

T - 9005

T - 9005

Name Brian C. & Amy J. Arriola
 By Tony K. & Stephanie J. Arriola
 Address 1365 Audrey Street PO Box 1200
Gegsville, OR 97423 Bandon, OR
97411

Change in USE
 Date filed 1-14-2002
 Date of hearing _____
 Place of hearing _____
 Date of order 12-31-2003 Vol. 58, page 430
 Date for application of water _____
 Proof mailed _____
 Proof received _____
 Certificate issued _____ Vol. _____, page _____
RR 80526

DESCRIPTION OF WATER RIGHT

Name of stream Wells
 Trib. of Croft Lake County of Coos
 Use Nursery
 Quantity of water _____ No. of acres _____
 Name of ditch _____
 Date of priority 10-4-1991
 In name of Brian, Amy, Tony, Stephanie Arriola
NW Farm (cred. 7
 _____ Adjudication, Vol. _____, page _____
 App. No. 6-12685 Per. No. 6-11826 Cert. No. 76791
 Certificate cancelled _____
 Notation made on record by _____

FEES PAID

Date	Amount	Receipt No.
<u>1/14/01</u>	<u>200.00</u>	<u>50397</u>
<u>4-13-2026</u>	<u>\$345.00</u>	<u>147147</u>
<u>4-13-2026</u>	<u>\$180.00</u>	<u>147149</u>
TOTAL . . .		
	Cert. Fee	

FEES REFUNDED

Date	Amount	Check No.

REMARKS

NOID
cc: Stuntzner Engineering & Forestry, LLC / PO Box 118 / Coos Bay, OR 97420 / Dennis Goude
7-14-2026 Assignment Tony K. and Stephanie J. Arriola PO Box 1200, Bandon, OR 97411

SCANNED



Oregon

Tina Kotek, Governor

Water Resources Department

North Mall Office Building

725 Summer St NE, Suite A

Salem, OR 97301

Phone 503 986-0900

Fax 503 986-0904

www.oregon.gov/owrd

April 14, 2026

Geo-Logic Associates
Summit Water Resources LLC
4784 SE 17th Ave, Suite 111
Portland, OR 97202

Reference: Transfer T-9005

The assignment from Brian C. and Amy J. Arriola to Tony K. and Stephanie J. Arriola has been recorded in the records of the Water Resources Department.

The Departments records will now show Tony K. and Stephanie J. Arriola as the transfer holders of record.

Our records have been changed accordingly and the original request is enclosed. Receipt number 147149 covering the recording fee is also enclosed.

A transfer is not a perfected water right and has conditions and timelines that must be satisfied prior to a Certificate of Water Right being issued. Please review the transfer to be familiar with the conditions and timelines contained in the transfer.

A Claim of Beneficial Use was received by the Department on April 13, 2026, and is currently pending review.

Sincerely,

Mary F. Bjork
Water Rights Program Analyst
Water Right Services Division

Enclosure: Original Request and Receipt #147149

cc: Brian C. & Amy J. Arriola – 54893 Robinson Road, Coquille, OR 97423
Tony K. & Stephanie J. Arriola – PO Box 1200, Bandon, OR 97411
Data Center, OWRD (cover letter & request)
File

**STATE OF OREGON
WATER RESOURCES DEPARTMENT**

725 Summer St. N.E. Ste. A

SALEM, OR 97301-4172

(503) 986-0900 / (503) 986-0904 (fax)

RECEIPT # **147149**

INVOICE # _____

RECEIVED FROM: <u>Geo-Logic</u>	APPLICATION
BY: <u>Assodates</u>	PERMIT
CASH: <input type="checkbox"/>	TRANSFER <u>T-9005</u>
CHECK:# <u>85934</u>	TOTAL REC'D <u>\$180.00</u>
OTHER: (IDENTIFY) <input type="checkbox"/>	

1083 TREASURY	4170 WRD MISC CASH ACCT
0407 COPIES	\$
OTHER: (IDENTIFY)	\$
0243 I/S Lease	0244 Muni Water Mgmt. Plan
	0245 Cons. Water

4270 WRD OPERATING ACCT	
MISCELLANEOUS	
0407 COPY & TAPE FEES	\$
0410 RESEARCH FEES	\$
0408 MISC REVENUE: (IDENTIFY)	\$
TC162 DEPOSIT LIAB. (IDENTIFY)	\$
0240 EXTENSION OF TIME	\$
WATER RIGHTS:	
0201 SURFACE WATER	EXAM FEE \$
0203 GROUND WATER	0202 RECORD FEE \$
0205 TRANSFER	0204 RECORD FEE \$
WELL CONSTRUCTION	
0218 WELL DRILL CONSTRUCTOR	EXAM FEE \$
LANDOWNER'S PERMIT	0219 LICENSE FEE \$
0250 OTHER (IDENTIFY) <u>Assignment</u>	0220 LICENSE FEE \$

0536 TREASURY	0437 WELL CONST. START FEE
0211 WELL CONST START FEE	\$
0210 MONITORING WELLS	\$
OTHER (IDENTIFY)	CARD#

0607 TREASURY	0467 HYDRO ACTIVITY	LIC NUMBER
0233 POWER LICENSE FEE (FWWRD)		\$
0231 HYDRO LICENSE FEE (FWWRD)		\$
HYDRO APPLICATION		\$

TREASURY	OTHER / RDX
FUND	TITLE
OBJ. CODE	VENDOR #
DESCRIPTION	\$

RECEIPT: **147149** DATED: 4-13-26 BY: [Signature]

Request for Assignment



Oregon Water Resources Department
 725 Summer Street NE, Suite A
 Salem, Oregon 97301-1266
 (503) 986-0900
www.oregon.gov/owrd

If the Department determines that the application is incomplete, fees have not been paid, or the required documents are not acceptable, the application and all fees submitted will be returned to the applicant.

If for multiple rights, a separate form and fee for each right will be required.

1) <u>Brian Arriola</u> (Name of Current Holder of Record)	2) <u>Amy Arriola</u> (Name of Current Holder of Record)
1) <u>54893 Robinson Road, Coquille, OR 97423 541-290-2937</u> (Mailing Address) (City) (State) (Zip) (Phone #)	2) <u>54893 Robinson Road, Coquille, OR 97423 541-297-4912</u> (Mailing Address) (City) (State) (Zip) (Phone #)
1) <u>brianarriola45@gmail.com</u> (Email Address)	2) <u>Aarriola@frontier.com</u> (Email Address)

- hereby assign all my interest in and to the entire application/permit/transfer order/limited license/groundwater statement; (Example, sold all the land authorized under the right)
- hereby assign all my interest in and to a portion of application/permit/transfer order/limited license/groundwater statement; (You must include a map showing the portion of the application/permit/transfer order/limited license/groundwater statement to be assigned. Example, sold a portion of the land authorized under the right)
- hereby assign a portion of my interest in and to the entire application/permit/transfer order/limited license/groundwater statement; (Example, adding an additional person)

Application # G-12685 ; Permit # G-11826 ; Transfer Order # T-9005 **Received**
 Limited License # _____ ; Groundwater Statement # _____ ; **APR 13 2026**

as filed in the office of the Water Resources Director, to:

OWRD

Tony Arriola and Stephanie Arriola (Current Holders of Record)
 (Name of New Owner)
PO Box 1200 Bandon OR 97411 541-290-7634
 (Mailing Address) (City) (State) (Zip) (Phone #)
tony@orcranberry.com
 (Email Address)

Note: If there are other owners of the property described in the application, permit, transfer order, limited license, or groundwater statement, you must provide a list of all other owners' names and mailing addresses and attach it to this form. Write the initials (first letters) of your first and last names at the spot indicated below .

BAA hereby certify that I have notified all other owners of the property described in this application, permit, transfer order, limited license, or groundwater statement of this Request of Assignment.

Witness my hand this 24th day of March, 2026.
 (Day) (Month) (Year)

Signature of Current Holder of Record 1) B. Arriola 2) Amy Arriola

Failure to provide any of the required information will result in the return of your application.

Assign - Approve
 WJB 4-16-2026

This certifies assignment and record change at Oregon Water Resources Department effective 8:00 a.m. on date of receipt at Salem, Oregon.

Fee receipt # 147149
 For Director by Mary F. Bjork, Program Analyst in Water Rights Division. MJB

The completed "Request for Assignment" form *must* be submitted to the Department along with the recording fee of \$180.



April 10, 2026

Ms. Mary Bjork
Oregon Water Resources Department
725 Summer Street NE, Suite A
Salem, OR 97301

Subject: Request for Assignment of Transfer T-9005

Dear Ms. Bjork:

Please find enclosed with this letter a Request for Assignment of Transfer T-9005 (involving a portion of former Certificate 76791). Please also find enclosed a check in the amount of \$180 for payment of the required assignment fee. Please note that the current mailing address for Tony and Stephanie Arriola is PO Box 1200, Bandon, OR 97411 (superseding the 1365 Nutmeg Street address listed on Transfer T-9005).

Please do not hesitate to contact me with questions about this request or the materials enclosed.

Respectfully submitted,

Theodore Ressler, RG, CWRE
Summit Water Resources, LLC

Enclosures:

Request for Assignment of Transfer T-9005
Check #85934 in the amount of \$180

Cc: Tony and Stephanie Arriola

Received
APR 13 2026
OWRD

STATE OF OREGON

COUNTY OF COOS

ORDER APPROVING A CHANGE IN USE

Pursuant to ORS 540.510 to 540.530, after notice was given and no objections were filed, and finding that no injury to existing water rights would result, this order approves as conditioned or limited herein, TRANSFER 9005 submitted by

BRIAN C. AND AMY J. ARRIOLA, TONY K. AND STEPHANIE J. ARRIOLA
1365 NUTMEG STREET
COQUILLE, OREGON 97423.

The right to be modified, as evidenced by a portion of Certificate 76791, was perfected under Permit G-11826 with a date of priority of OCTOBER 4, 1991. The right allows the use of WELL No. 1 IN THE CROFT LAKE BASIN, for NURSERY OPERATIONS. The amount of water to which this right is entitled is limited to an amount actually beneficially used and shall not exceed 0.008 cubic foot per second, if available at Well No. 1: SE~~X~~ SE~~X~~, SECTION 11, TOWNSHIP 30 SOUTH, RANGE 15 WEST, W.M.; 1100 FEET NORTH AND 660 FEET WEST FROM THE SE CORNER OF SECTION 11, or its equivalent in case of rotation, measured at the point of diversion from the source.

The amount of water diverted for the irrigation of containerized nursery plants is limited to ONE-FORTIETH of one cubic foot per second (or it's equivalent) and shall be further limited to a

This is an order in other than a contested case. This order is subject to judicial review under ORS 183.484. Any petition for judicial review must be filed within the 60 day time period specified by ORS 183.484(2).

Pursuant to ORS 536.075 and OAR 137-004-080 and OAR 690-01-005 you may either petition for judicial review or petition the Director for reconsideration of this order.

Received

APR 13 2026

OWRD

diversion of not to exceed 5.0 acre-feet per year. The amount of water diverted for the irrigation of in ground nursery plants is limited to ONE-EIGHTIETH of one cubic foot per second (or it's equivalent) and 2.5 acre feet per acre per year. The use of nursery operation may be made at anytime, during the period of allowed use specified above, provided that the use is beneficial. For the irrigation of any other crop, the amount of water diverted is limited to ONE-EIGHTIETH of one cubic foot per second (or it's equivalent) and 2.5 acre feet per acre during the irrigation season of each year.

The use shall conform to any reasonable rotation system ordered by the proper state officer.

The authorized place of use is located as follows:

SE~~X~~ SE~~X~~ 2.3 ACRES
SECTION 11
TOWNSHIP 30 SOUTH, RANGE 15 WEST, W.M.

The right to use the water for the above purpose is restricted to beneficial use on the lands or place of use described.

The applicant proposes to change the use to CRANBERRY OPERATIONS.

THIS CHANGE TO AN EXISTING WATER RIGHT MAY BE MADE PROVIDED THE FOLLOWING CONDITIONS ARE MET BY THE WATER USER:

1. The proposed change shall be completed on or before October 1, 2004.
2. The use of water for cranberry operations shall be limited to the following amounts:
 - A. A maximum of ONE-FORTIETH of one cubic foot per second per acre not to exceed 0.008 cfs; further limited to no more than 3.0 acre-feet per acre for irrigating cranberries during the irrigation season of each year.

- B. This right together with the remaining right evidenced by Water Right Certificate 80526 may not exceed a total quantity of 0.178 cfs diverted from Well No. 1; further limited to a diversion of no more than a total quantity of 0.356 cfs from both Well No. 1 and Well No. 2.
3. Prior to diverting water the water user shall install and maintain a headgate, an in-line flow meter, weir, or other suitable device for measuring and recording the quantity of water diverted. The type and plans of the headgate and measuring device must be approved by the Department prior to beginning construction and shall be installed under the general supervision of the Department.

Certificate 76791 is canceled. A new certificate will be issued to confirm that portion of the right NOT involved in this transfer. When satisfactory proof of the completed change is received, a new certificate confirming this water right will be issued.

WITNESS the signature of the Water Resources

Director, affixed DECEMBER 31, 2003.



Paul R. Cleary

BJORK Mary F * WRD

From: BJORK Mary F * WRD
Sent: Wednesday, February 11, 2026 11:55 AM
To: Patch, Austin
Cc: BJORK Mary F * WRD
Subject: RE: Assignment Inquiry T-9005

Hi Austin,

The transfer order did not include Northwest Farm Credit Services as a transfer holder of record. Only the following parties are listed on the order. Any forthcoming assignment should only relate to the transfer holders of record as confirmed by the transfer order.

Brian C. and Amy J. Arriola
Tony K. and Stephanie J. Arriola

Hope this helps,

[Mary F. Bjork](#)
Water Right Services Program Analyst
Oregon Water Resources Department
725 Summer Street NE, Suite A Salem, OR 97301
Phone 503-979-9895 (work cell)
mary.f.bjork@water.oregon.gov

From: Patch, Austin <apatch@summitwr.com>
Sent: Wednesday, February 11, 2026 11:37 AM
To: BJORK Mary F * WRD <Mary.F.Bjork@water.oregon.gov>
Subject: Assignment Inquiry T-9005

You don't often get email from apatch@summitwr.com. [Learn why this is important](#)

Good morning Mary,

I am working with a client to certificate [Transfer T-9005](#). Before this can be done, an assignment will be completed assigning all interests to **only** Tony and Stephanie Arriola.

Northwest Farm Credit Services is listed as an encumbrance holder on the Transfer application under Land Ownership. However, Northwest Farm Credit Services is not listed as a Current Holder of Record on the Transfer Final Order.

1. Am I required to submit an assignment for Northwest Farm Credit Services?
2. If so, Northwest Farm Credit Services has merged with another entity to form AgWest Farm Credit. What is the most efficient way to go about an assignment in this case?

Thanks, and let me know if you would like any additional information,

Austin Patch, GIT | Staff Water Resources Consultant | Summit Water Resources, LLC



Oregon

Tina Kotek, Governor

Water Resources Department

725 Summer St NE, Suite A

Salem, OR 97301

(503) 986-0900

www.oregon.gov/owrd

April 14, 2026

Tony & Stephanie Arriola

PO Box 1200

Bandon, OR 97411

On April 13, 2026, the Water Resources Department received the Claim of Beneficial Use (COBU) for the following file:

T-9005

The COBU included a report and map. In the future the Department will review your submittal. At that time we will review these items and provide a final certificate, proposed certificate, or a request for additional information.

If you are interested in having your COBU reviewed sooner, you may pay to have your file processed immediately, using the Reimbursement Authority program, which is described at: <https://www.oregon.gov/owrd/programs/WaterRights/RA/Pages/default.aspx>

Customer Service phone: (503) 986-0900

Enclosed is your receipt for the \$345.00 COBU recording fee.

If you sell the property, please contact the Department, or have the new owners contact the Department about the need to file an assignment.

Cc: file T-9005

**STATE OF OREGON
WATER RESOURCES DEPARTMENT**

725 Summer St. N.E. Ste. A

SALEM, OR 97301-4172

(503) 986-0900 / (503) 986-0904 (fax)

RECEIPT # **147147**

INVOICE # _____

RECEIVED FROM: Geo-Logic Associates
BY: _____

APPLICATION	_____
PERMIT	_____
TRANSFER	<u>T-9005</u>

CASH: CHECK:# 85935 OTHER: (IDENTIFY)

TOTAL REC'D \$ 345.00

1083 TREASURY 4170 WRD MISC CASH ACCT

0407 COPIES \$ _____
OTHER: (IDENTIFY) \$ _____

0243 I/S Lease _____ 0244 Muni Water Mgmt. Plan _____ 0245 Cons. Water _____

4270 WRD OPERATING ACCT

MISCELLANEOUS

0407 COPY & TAPE FEES \$ _____
0410 RESEARCH FEES \$ _____
0408 MISC REVENUE: (IDENTIFY) \$ _____
TC162 DEPOSIT LIAB. (IDENTIFY) \$ _____
0240 EXTENSION OF TIME \$ _____

WATER RIGHTS:

0201 SURFACE WATER	EXAM FEE	0202	RECORD FEE
0203 GROUND WATER	\$ _____	0204	\$ _____
0205 TRANSFER	\$ _____		

WELL CONSTRUCTION

0218 WELL DRILL CONSTRUCTOR	EXAM FEE	0219	LICENSE FEE
LANDOWNER'S PERMIT	\$ _____	0220	\$ _____

0200 OTHER (IDENTIFY) POBU \$ 345.00

0536 TREASURY 0437 WELL CONST. START FEE

0211 WELL CONST START FEE \$ _____ CARD# _____
0210 MONITORING WELLS \$ _____ CARD# _____

OTHER (IDENTIFY) _____

0607 TREASURY 0467 HYDRO ACTIVITY LIC NUMBER

0233 POWER LICENSE FEE (FW/WRD) \$ _____
0231 HYDRO LICENSE FEE (FW/WRD) \$ _____
HYDRO APPLICATION \$ _____

TREASURY OTHER / RDX

FUND _____ TITLE _____
OBJ. CODE _____ VENDOR # _____
DESCRIPTION _____ \$ _____

RECEIPT: **147147**

DATED: 4-13-2026 BY: [Signature]

CLAIM OF BENEFICIAL USE for Transfers changing Character of Use Only



Oregon Water Resources Department
725 Summer Street NE, Suite A
Salem, Oregon 97301-1266
(503) 986-0900
www.oregon.gov/OWRD

A fee of \$345 must accompany this form for transfers where the application was submitted on July 9, 1987, or later.

Enter the date the transfer application was submitted:

1/14/2002

A separate form shall be completed for each transfer.

This form is subject to revision. Begin each new claim by checking for a new version of this form at:

<https://www.oregon.gov/OWRD/Forms/Pages/default.aspx>

The completion of this form is required by OAR 690-014-0100(1) and 690-014-0110(4).

Please type or print in dark ink. If this form is found to contain errors or omissions, it may be returned to you. **Every item must have a response.** If any requested information does not apply to the claim, insert "NA." **Do not delete or alter any section of this form unless directed by the form.** The Department may require the submittal of additional information from any water user or authorized agent.

A claim of beneficial use includes both this report and a map. If the map is being mailed separately from this form, please include a note with this form indicating such.

"Section 6" of this form is intended to aid in the completion of this form and should not be submitted.

A claim of beneficial use includes both this report and a map. If the map is being mailed separately from this form, please include a note with this form indicating such.

If you have questions regarding the completion of this form, please call 503-986-0900.

The Department has a Reimbursement Authority program that allows it to enter into a voluntary agreement with an applicant for expedited services. Under such an agreement, the applicant pays the cost to hire additional staff that would not otherwise be available. This program means a certificate may be issued in about a month. For more information on this program see:

<https://www.oregon.gov/OWRD/programs/WaterRights/RA/Pages/default.aspx>

SECTION 1

GENERAL INFORMATION

Type of Authorized Change

This Claim is being submitted for a transfer where the only authorized change was a change in character of use.

YES NO

If additional changes were authorized, you will need to select a different form.

1. File Information

APPLICATION #

T-9005

Received

APR 13 2026

OWRD

2. Property Owner (current owner information)

APPLICANT/BUSINESS NAME Tony and Stephanie Arriola / Sea Mist Cranberries, LLC		PHONE NO. 541-290-7634	ADDITIONAL CONTACT NO.
ADDRESS PO Box 1200			
CITY Bandon	STATE OR	ZIP 97411	E-MAIL Tony@orcranberry.com

If the current property owner is not the transfer holder of record, it is recommended that an assignment be filed with the Department. ***Each transfer holder of record must sign this form.***

3. Transfer holder of record (this may, or may not, be the current property owner)

TRANSFER HOLDER OF RECORD Tony and Stephanie Arriola		
ADDRESS 1365 Nutmeg Street		
CITY Coquille	STATE OR	ZIP 97423

4. Date of Site Inspection:

1/28/2026

5. Person(s) interviewed and description of their association with the project:

NAME	DATE	ASSOCIATION WITH THE PROJECT
Tony Arriola	1/28/2026	Landowner

6. County:

Coos

7. If any property described in the place of use of the transfer final order is excluded from this report, identify the owner of record for that property (ORS 537.230(5)):

OWNER OF RECORD		
ADDRESS		
CITY	STATE	ZIP

Add additional tables for owners of record as needed

Received
APR 13 2026
OWRD

**SECTION 2
SIGNATURES**

CWRE Statement, Seal and Signature

The facts contained in this Claim of Beneficial Use are true and correct to the best of my knowledge.



CWRE NAME Theodore R Ressler		PHONE NO. 503-701-4535	ADDITIONAL CONTACT NO.
ADDRESS Summit Water Resources, LLC: 4784 SE 17th Avenue, Suite 111			
CITY Portland	STATE OR	ZIP 97202	E-MAIL tressler@summitwr.com

Transfer Holder of Record Signature or Acknowledgement

Each transfer holder of record must sign this form in the space provided below.

The facts contained in this Claim of Beneficial Use are true and correct to the best of my knowledge. I request that the Department issue a water right certificate.

SIGNATURE	PRINT OR TYPE NAME	TITLE	DATE
<i>Tony Arriola</i>	Tony Arriola	Landowner	<i>3-26-2026</i>
<i>Stephanie Arriola</i>	Stephanie Arriola	Landowner	<i>3-26-2026</i>

Received
APR 13 2026
OWRD

SECTION 3

EXTENT OF CHANGE COMPLETED

Note: The Claim only needs to describe the changes that were authorized in the transfer final order.

Change in Character of Use

1. Claim Summary – Authorized Use(s):

Provide the new use(s) authorized by the transfer final order:

NEW USE(S) AUTHORIZED
Cranberry Operations

2. Variations:

Were all the uses developed from what was authorized by the transfer final order? **YES**

If no, describe below.

(e.g. "The order authorized changes in character of use to industrial, commercial, and livestock. The water user did not develop the commercial use.")

Received
APR 13 2026
OWRD

**SECTION 4
CONDITIONS**

All conditions contained in the transfer, or any extension final order shall be addressed. Reports that do not address all performance related conditions will be returned.

1. Time Limits:

Describe how the water user has complied with each of the development timelines established in the transfer final order and any extensions of time issued for the transfer:

	DATE FROM TRANSFER	DATE THE AUTHORIZED CHANGE WAS COMPLETED *THIS DATE MUST FALL BETWEEN THE "ISSUANCE DATE" AND THE "COMPLETENESS DATE"
ISSUANCE DATE	12/31/2003	
COMPLETENESS DATE FROM ORDER (C)	10/01/2004	Prior to 10/01/2004

* MUST BE WITHIN PERIOD BETWEEN TRANSFER FINAL ORDER, OR ANY EXTENSION FINAL ORDER ISSUANCE AND THE DATE TO COMPLETE THE CHANGE

2. Is there an extension final order(s)? NO
If "NO", you may delete the following table.

3. Measurement Conditions:

a. Does the transfer final order require the installation of a meter or approved measuring device? YES

If "NO", items b through f relating to this section may be deleted.

Reminder: If a meter or approved measuring device was required, the COBU map must indicate the location of the device in relation to the point of diversion or appropriation.

b. Has a meter been installed? YES

c. Meter Information

POD/POA NAME OR #	MANUFACTURER	SERIAL #	CONDITION (WORKING OR NOT)	CURRENT METER READING	DATE INSTALLED
Well 1	McCrometer	DM20-1081	Working	50,089,000	2023*

*Replacement of original flow meter that was installed and in use in 2004.

If a meter has been installed, items d through f relating to this section may be deleted.

4. Other conditions required by the transfer final order:

a. Other conditions? NO

If "YES" to any of the above, identify the condition and describe the water user's actions to comply with the condition(s):

N/A

Received
APR 13 2026

SECTION 5
ATTACHMENTS

Provide a list of any additional documents you are attaching to this report:

ATTACHMENT NAME	DESCRIPTION
Attachment 1	Claim of Beneficial Use Map
Attachment 2	Water Right Information
Attachment 3	Supporting Documentation of Beneficial Use

Received
APR 13 2026
OWRD

SECTION 6
CLAIM OF BENEFICIAL USE MAP

For the purpose of this Claim, the map identifying the location of the use does not require a new survey. The location identified on the Claim map should be based on the original right of record at the time the transfer final order was issued.

In order to properly examine your claim, the Department must have an accurate map that meets the criteria described in OAR 690-014-0170 and OAR 690-305-0010, which are provided below for your convenience:

OAR 690-014-0170 Minimum Requirements for Maps for Permit or Transfer Final Order Claims of Beneficial Use

- (1) Maps submitted by a CWRE as part of the Claim of Beneficial Use shall meet the standards in OAR chapter 690, division 305. In addition, the map shall meet the following criteria:
 - (a) Horizontal accuracy is required only to ten feet for the purpose of locating and quantifying water rights. Maps shall be developed from any standard survey method. Traverse closures are not required.
 - (b) Maps shall clearly designate the place of use and point of diversion or appropriation for each source and use.
 - (c) The map shall indicate by description, in relation to the point of diversion or appropriation, the location of any fish screens, by-pass devices, and measuring devices required by the permit or transfer final order.
 - (d) The following statement shall be placed on the map: "This map is not intended to provide legal dimensions or locations of property ownership lines."
- (2) A CWRE may make a written request to the Director for a waiver of one or more mapping standards. The Director will determine whether the waiver shall be allowed and will respond to such requests in writing.

OAR 690-305-0010 General Map Criteria

Each map submitted to the Department shall meet the following general criteria in addition to any specific criteria identified in the rules for the relevant water right transaction:

- (1) Drawing
 - (a) The map shall be drafted on paper or polyester film with ink or otherwise printed in an indelible form with sufficient clarity so as to be easily reproduced or scanned. Maps may be submitted electronically in portable document format (pdf) and must be prepared consistent with, and include the same information as, a paper map.
 - (b) The preferred paper size is 8.5 inches by 11 inches and should be no larger than 30 inches by 30 inches. A map greater than 30 inches by 30 inches may be submitted if the Department grants, by mail or electronic means, advance approval of the larger size.
 - (c) Beginning April 1, 2029, regardless of whether the map is submitted electronically, on paper, or on polyester film, for any map that OAR chapter 690 requires be prepared by a Certified Water Right Examiner, a digital file

containing the coordinate system and geospatial features of the map as specified by the Department shall be submitted in addition to the map, unless the Department provides a waiver. The digital file shall be submitted as a shapefile or other approved format in a manner required by the Department.

- (d) A platted and recorded subdivision map, deed description survey map, or county assessor map may be submitted as the application map if all of the required information included in sections (2) and (3) of this rule is clearly shown.
 - (e) An aerial image may be provided in addition to the map to aid the Department in understanding the proposal.
 - (f) The map submitted under subsection (a) shall be the official record of the water right. An aerial image or digital file shall not be the official record of the water right.
- (2) Scale
- (a) The map shall be drawn to a standard, even-numbered scale and one-inch shall not exceed 1320 feet.
 - (b) The map scale may exceed 1320 feet per inch if the Department grants, by mail or electronic means, advance approval of the requested scale.
 - (c) Notwithstanding subsection (a) and (b), for maps identifying the location of a municipal use place of use, one-inch can exceed 1320 feet; provided that the scale is sufficient to identify the quarter-quarters involved in the place of use.
- (3) Features: Features shall be clearly identified and labeled. Unless otherwise indicated in rule, the following features must be included in each map submitted to the Department:
- (a) Mapping scale.
 - (b) North directional symbol.
 - (c) Legend.
 - (d) General location of main canals, ditches, flumes, pipelines, pumps, or other water delivery features used to transport water from the point(s) of diversion or appropriation to the place use and to include the delivery features at the place of use.
 - (e) Other topographical features such as rivers, creeks, streams, lakes, reservoirs, ponds, roads, or railroads that may be helpful to clarify and identify the location of points of diversion, wells, dams, and places of use.
 - (f) Location and flow direction of the water way if the source is surface water. If multiple water ways exist in the area of the proposed diversion and use, the map must identify the location and flow direction of the additional water ways.
 - (g) Township, range, section, quarter-quarter, and tax lot(s), donation land claims, or government lots where water will be or has been diverted, conveyed, and used. If the map is for municipal use the map:
 - (A) Must identify but does not need to label the quarter-quarters,
 - (B) Does not need to identify or label tax lots, donation land claims, or government lots.
 - (h) Location of each proposed or developed diversion point, well (point of appropriation), or dam by reference to a recognized public land survey corner.

Received

APR 13 2026

OWRD

For a reservoir without a dam, the center of the reservoir shall be referenced to a recognized public land survey corner.

- (A) The locations shall be shown by distance and bearing, or by coordinates (distance north or south and distance east or west from the corner). In addition, they shall also include latitude and longitude as established by a global positioning system.
 - (B) Latitude and longitude coordinates shall be expressed as degrees-decimal with five or more digits after the decimal (e.g., 42.53764^o). The datum used to establish the coordinates shall be indicated on the map. Examples of datums include NAD 83, NAD 27 and WGS84.
- (i) Location of the proposed or developed place of use by township, range, section, and nearest quarter-quarter section.
- (A) For irrigation or nursery use, the map shall additionally indicate the place of use in each quarter-quarter of a section by shading or hatching and indicate the number of acres in each quarter-quarter section, donation land claim, government lot, or other recognized public land survey lines.
 - (B) For places of use that are limited to a point, such as a stock watering tank, the location may also be identified by distance and bearing, or by coordinates (distance north or south and distance east or west from the corner). In addition, they shall include latitude and longitude as established by a global positioning system.
 - (C) Latitude and longitude coordinates shall be expressed as degrees-decimal with five or more digits after the decimal (e.g., 42.53764^o). The datum used to establish the coordinates shall be indicated on the map. Examples of datums include NAD 83, NAD 27 and WGS84.
 - (D) Where more than one point of diversion or well is included, the map must clearly identify the place(s) of use served by each point of diversion or well.
- (j) If for a supplemental irrigation application or claim of beneficial use, the location and water right reference number of the underlying primary right, registration or claim.
- (k) Any other information the Department requests and considers necessary to evaluate the water right transaction.

Received
APR 13 2026
OWRD

Claim of Beneficial Use

Transfer T-9005

A Water Right held by Tony and Stephanie Arriola
Coos County

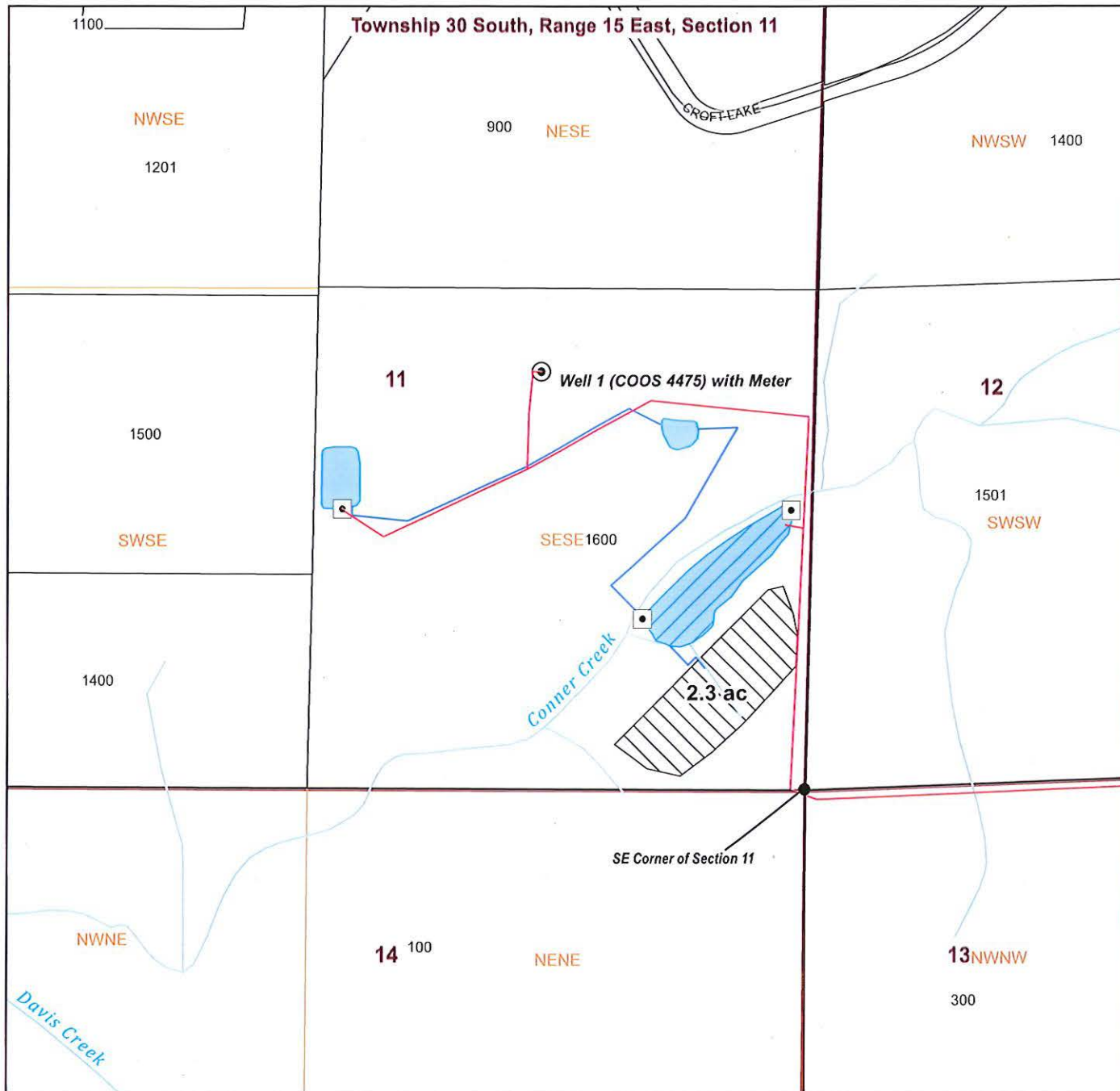

LEGEND

- Point of Appropriation (POA)
- Place of Use (POU), 2.3 ac CR
- Well Supply Mainlines
- Irrigation Mainline
- Water System Pump
- Bulge
- Bulge and Reservoir (Certificate 72449)
- Roads
- Tax Lots
- Watercourse

POA Location Description

Well 1 (COOS 4475)
Located 1,100 feet North and 660 feet West from SE corner of Section 11, Township 30 South, Range 15 East (SESE), W.M. (42.98593800, -124.43884841, WSG84)

Received
APR 13 2026
OWRD

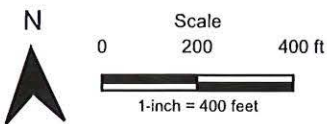
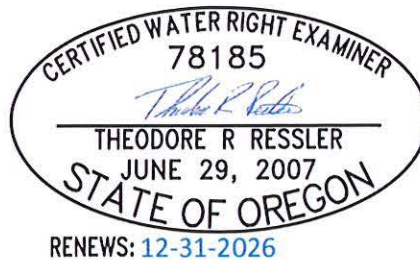

Date: 4/5/2026
Data Sources: BLM, OWRD, USGS, Coos County.
Project CRS: EPSG 32127 - NAD 32 / Oregon South
Disclaimer: This map is not intended to provide legal dimensions or property ownership lines.



Township 30 South, Range 15 East

https://www.blm.gov/or/landrecords/landsurvey/gPlatView1_2.php?path=POR&name=t300s15

[0e_001.jpg&tr=030-0S015-0E](#)

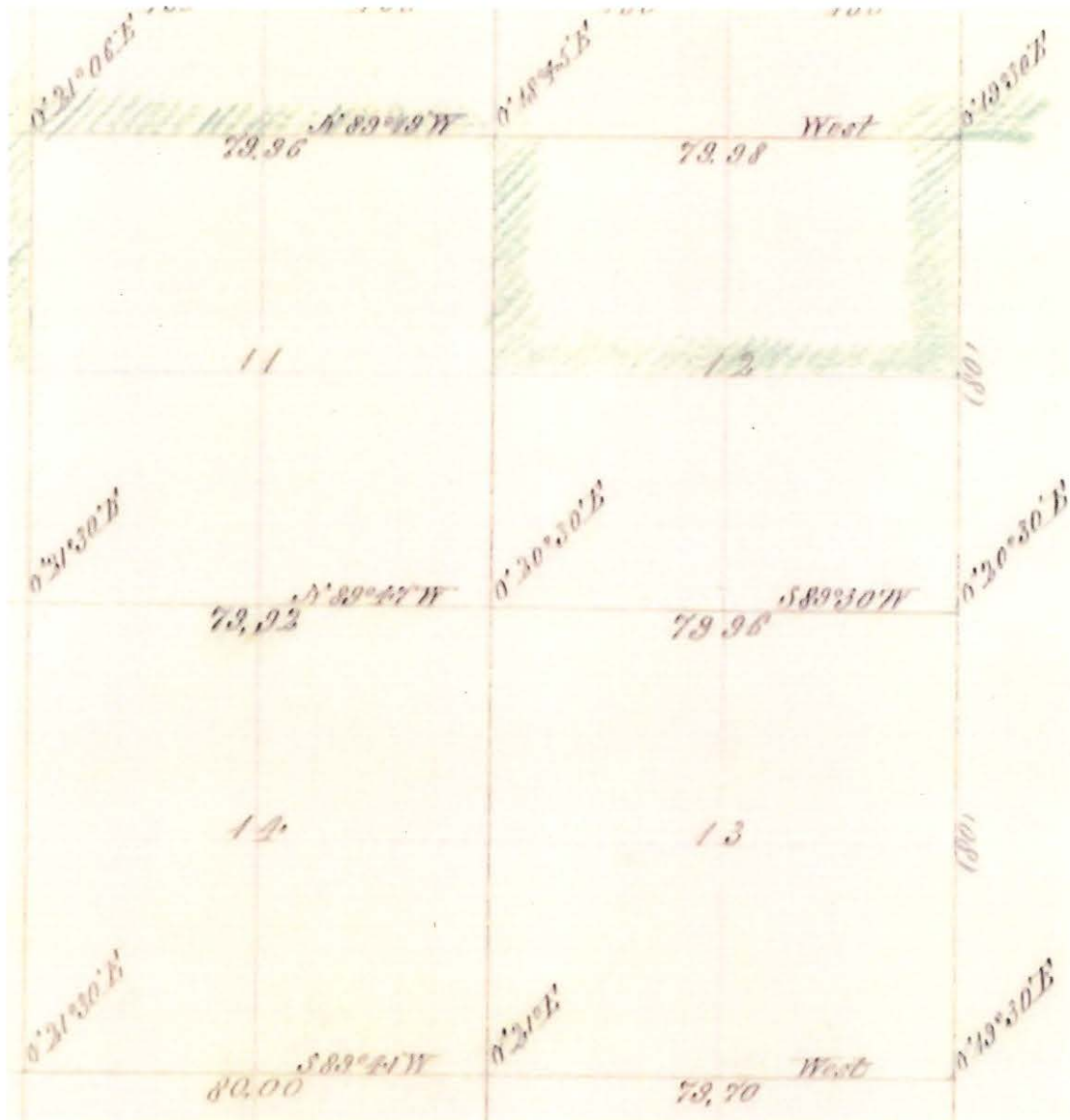

Received

APR 13 2026

OWRD

STATE OF OREGON

COUNTY OF COOS

ORDER APPROVING A CHANGE IN USE

Pursuant to ORS 540.510 to 540.530, after notice was given and no objections were filed, and finding that no injury to existing water rights would result, this order approves as conditioned or limited herein, TRANSFER 9005 submitted by

BRIAN C. AND AMY J. ARRIOLA, TONY K. AND STEPHANIE J. ARRIOLA
1365 NUTMEG STREET
COQUILLE, OREGON 97423.

The right to be modified, as evidenced by a portion of Certificate 76791, was perfected under Permit G-11826 with a date of priority of OCTOBER 4, 1991. The right allows the use of WELL No. 1 IN THE CROFT LAKE BASIN, for NURSERY OPERATIONS. The amount of water to which this right is entitled is limited to an amount actually beneficially used and shall not exceed 0.008 cubic foot per second, if available at Well No. 1: SEX SEX, SECTION 11, TOWNSHIP 30 SOUTH, RANGE 15 WEST, W.M.; 1100 FEET NORTH AND 660 FEET WEST FROM THE SE CORNER OF SECTION 11, or its equivalent in case of rotation, measured at the point of diversion from the source.

The amount of water diverted for the irrigation of containerized nursery plants is limited to ONE-FORTIETH of one cubic foot per second (or it's equivalent) and shall be further limited to a

This is an order in other than a contested case. This order is subject to judicial review under ORS 183.484. Any petition for judicial review must be filed within the 60 day time period specified by ORS 183.484(2).

Pursuant to ORS 536.075 and OAR 137-004-080 and OAR 690-01-005 you may either petition for judicial review or petition the Director for reconsideration of this order.

Received

APR 13 2026

OWRD

diversion of not to exceed 5.0 acre-feet per year. The amount of water diverted for the irrigation of in ground nursery plants is limited to ONE-EIGHTIETH of one cubic foot per second (or it's equivalent) and 2.5 acre feet per acre per year. The use of nursery operation may be made at anytime, during the period of allowed use specified above, provided that the use is beneficial. For the irrigation of any other crop, the amount of water diverted is limited to ONE-EIGHTIETH of one cubic foot per second (or it's equivalent) and 2.5 acre feet per acre during the irrigation season of each year.

The use shall conform to any reasonable rotation system ordered by the proper state officer.

The authorized place of use is located as follows:

SE¼ SE¼ 2.3 ACRES
SECTION 11
TOWNSHIP 30 SOUTH, RANGE 15 WEST, W.M.

The right to use the water for the above purpose is restricted to beneficial use on the lands or place of use described.

The applicant proposes to change the use to CRANBERRY OPERATIONS.

THIS CHANGE TO AN EXISTING WATER RIGHT MAY BE MADE PROVIDED THE FOLLOWING CONDITIONS ARE MET BY THE WATER USER:

1. The proposed change shall be completed on or before October 1, 2004.
2. The use of water for cranberry operations shall be limited to the following amounts:
 - A. A maximum of ONE-FORTIETH of one cubic foot per second per acre not to exceed 0.008 cfs; further limited to no more than 3.0 acre-feet per acre for irrigating cranberries during the irrigation season of each year.

- B. This right together with the remaining right evidenced by Water Right Certificate 80526 may not exceed a total quantity of 0.178 cfs diverted from Well No. 1; further limited to a diversion of no more than a total quantity of 0.356 cfs from both Well No. 1 and Well No. 2.
3. Prior to diverting water the water user shall install and maintain a headgate, an in-line flow meter, weir, or other suitable device for measuring and recording the quantity of water diverted. The type and plans of the headgate and measuring device must be approved by the Department prior to beginning construction and shall be installed under the general supervision of the Department.

Certificate 76791 is canceled. A new certificate will be issued to confirm that portion of the right NOT involved in this transfer. When satisfactory proof of the completed change is received, a new certificate confirming this water right will be issued.

WITNESS the signature of the Water Resources

Director, affixed DECEMBER 31, 2003.

Paul R. Cleary

Received
APR 13 2026
OWRD

Claim of Beneficial Use Transfer T-9005

A Water Right held by Tony and Stephanie Arriola
Coos County



LEGEND

- Point of Appropriation (POA)
- Place of Use (POU)
- Roads
- Tax Lots
- Watercourse
- Waterbody

POA Location Description

Well 1 (COOS 4475)
 Located 1,100 feet North and 660 feet West from SE corner of Section 11, Township 30 South, Range 15 East (SESE), W.M. (42.98593800, -124.43884841, WSG84)

Aerial Photo Date: 6/15/2003
Source: Google Earth

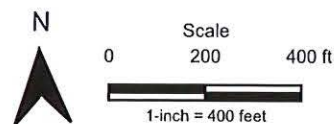

Date: 4/5/2026
 Data Sources: BLM, OWRD, USGS, Coos County.
 Project CRS: EPSG 32127 - NAD 32 / Oregon South
 Disclaimer: This map is not intended to provide legal dimensions or property ownership lines.

Received
 APR 13 2026
 OWRD









Claim of Beneficial Use Transfer T-9005

A Water Right held by Tony and Stephanie Arriola
Coos County



LEGEND

-  Point of Appropriation (POA)
-  Place of Use (POU)
-  Roads
-  Tax Lots
-  Watercourse
-  Waterbody

POA Location Description

Well 1 (COOS 4475)
 Located 1,100 feet North and 660 feet West from SE corner of Section 11, Township 30 South, Range 15 East (SESE), W.M. (42.98593800, -124.43884841, WSG84)

Aerial Photo Date: 11/17/2004
Source: Google Earth

Received
APR 13 2026
OWRD

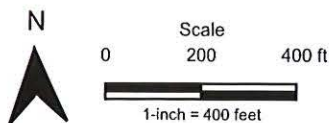

Date: 4/5/2026
 Data Sources: BLM, OWRD, USGS, Coos County.
 Project CRS: EPSG 32127 - NAD 32 / Oregon South
 Disclaimer: This map is not intended to provide legal dimensions or property ownership lines.





April 10, 2026

Certificates Section
Oregon Water Resources Department
725 Summer Street NE, Suite A
Salem, Oregon 97301-1271

Subject: Claim of Beneficial Use for Transfer T-9005

Jonnine or Codi:

On behalf of the permittee, please find enclosed Claim of Beneficial Use (COBU) report for Transfer T-9005 (involving a portion of former Certificate 76791) accompanied by a check in the amount of \$345 for payment of the COBU submittal fee. Please do not hesitate to contact me at 503-701-4535 with questions about the enclosed COBU.

Respectfully submitted,

Theodore Ressler, RG, CWRE
Summit Water Resources, LLC

Enclosures:

Claim of Beneficial Use for Transfer T-9005
Check #85935 in the amount of \$345

Cc: Tony and Stephanie Arriola

Received
APR 13 2026
OWRD

ORDER AND CERTIFICATE CHECK LIST

RECORD MARKING (Support Staff)

File Folder () ## G-12685

Permit () ## _____

T-9005

Certificate () ## 76791

Trans App Register ()

Trans Name Index ()

Sp. OR ()

Decree () Vol _____ Page _____ Vol _____ Page _____

COPIES MADE

Order () Certificate ()

File () () Data Center () () Watermaster () () Applicant () ()

ISWR Liason () () _____ Water Use Reporting () () _____

CWRE () () STUTZNER ENGINEERING I.District () () _____

Other () () TERESA JOPP Other () () _____

SEND copy of application map to watermaster _____

LETTER TO:

Applicant () CWRE () CC: _____

I.D. () _____ Other () NW Farm Credit Services

EMAIL PROCESSOR

NWR () NCR () SWR () SCR () ER ()

ENCLOSURES

Special Order () Vol 58 Page 430
() Vol _____ Page _____

Certificate () 80526
() _____
() _____

DATE SIGNED: 12-31-03

FILE SET-UP

<u>File Number</u>	<u>Set - Up Date</u>	<u>For Whom</u>
_____	<u>10-1-04</u>	_____
_____	_____	_____
_____	_____	_____

SEND TO:

Fiscal Section () Other () _____

NOTES: Please record in Sp. Or. Vol. Hanks Larry

STATE OF OREGON

COUNTY OF COOS

ORDER APPROVING A CHANGE IN USE

Pursuant to ORS 540.510 to 540.530, after notice was given and no objections were filed, and finding that no injury to existing water rights would result, this order approves as conditioned or limited herein, TRANSFER 9005 submitted by

BRIAN C. AND AMY J. ARRIOLA, TONY K. AND STEPHANIE J. ARRIOLA
1365 NUTMEG STREET
COQUILLE, OREGON 97423.

The right to be modified, as evidenced by a portion of Certificate 76791, was perfected under Permit G-11826 with a date of priority of OCTOBER 4, 1991. The right allows the use of WELL No. 1 IN THE CROFT LAKE BASIN, for NURSERY OPERATIONS. The amount of water to which this right is entitled is limited to an amount actually beneficially used and shall not exceed 0.008 cubic foot per second, if available at Well No. 1: SE¼ SE¼, SECTION 11, TOWNSHIP 30 SOUTH, RANGE 15 WEST, W.M.; 1100 FEET NORTH AND 660 FEET WEST FROM THE SE CORNER OF SECTION 11, or its equivalent in case of rotation, measured at the point of diversion from the source.

The amount of water diverted for the irrigation of containerized nursery plants is limited to ONE-FORTIETH of one cubic foot per second (or it's equivalent) and shall be further limited to a

This is an order in other than a contested case. This order is subject to judicial review under ORS 183.484. Any petition for judicial review must be filed within the 60 day time period specified by ORS 183.484(2).

Pursuant to ORS 536.075 and OAR 137-004-080 and OAR 690-01-005 you may either petition for judicial review or petition the Director for reconsideration of this order.

diversion of not to exceed 5.0 acre-feet per year. The amount of water diverted for the irrigation of in ground nursery plants is limited to ONE-EIGHTIETH of one cubic foot per second (or it's equivalent) and 2.5 acre feet per acre per year. The use of nursery operation may be made at anytime, during the period of allowed use specified above, provided that the use is beneficial. For the irrigation of any other crop, the amount of water diverted is limited to ONE-EIGHTIETH of one cubic foot per second (or it's equivalent) and 2.5 acre feet per acre during the irrigation season of each year.

The use shall conform to any reasonable rotation system ordered by the proper state officer.

The authorized place of use is located as follows:

SE¼ SE¼ 2.3 ACRES
SECTION 11
TOWNSHIP 30 SOUTH, RANGE 15 WEST, W.M.

The right to use the water for the above purpose is restricted to beneficial use on the lands or place of use described.

The applicant proposes to change the use to CRANBERRY OPERATIONS.

THIS CHANGE TO AN EXISTING WATER RIGHT MAY BE MADE PROVIDED THE FOLLOWING CONDITIONS ARE MET BY THE WATER USER:

1. The proposed change shall be completed on or before October 1, 2004.
2. The use of water for cranberry operations shall be limited to the following amounts:
 - A. A maximum of ONE-FORTIETH of one cubic foot per second per acre not to exceed 0.008 cfs; further limited to no more than 3.0 acre-feet per acre for irrigating cranberries during the irrigation season of each year.

- B. This right together with the remaining right evidenced by Water Right Certificate 80526 may not exceed a total quantity of 0.178 cfs diverted from Well No. 1; further limited to a diversion of no more than a total quantity of 0.356 cfs from both Well No. 1 and Well No. 2.
3. Prior to diverting water the water user shall install and maintain a headgate, an in-line flow meter, weir, or other suitable device for measuring and recording the quantity of water diverted. The type and plans of the headgate and measuring device must be approved by the Department prior to beginning construction and shall be installed under the general supervision of the Department.

Certificate 76791 is canceled. A new certificate will be issued to confirm that portion of the right NOT involved in this transfer. When satisfactory proof of the completed change is received, a new certificate confirming this water right will be issued.

WITNESS the signature of the Water Resources

Director, affixed DECEMBER 31, 2003.



Paul R. Cleary

STATE OF OREGON

COUNTY OF COOS

CERTIFICATE OF WATER RIGHT

THIS CERTIFICATE ISSUED TO

BRIAN C. AND AMY J. ARRIOLA AND NORTHWEST FARM CREDIT SERVICES, FLCA
TONY K. AND STEPHANIE J. ARRIOLA P.O. BOX 1490
1365 NUTMEG STREET ROSEBURG, OREGON 97470-0356
COQUILLE, OREGON 97423

confirms the right to use the waters of WELLS No. 1 AND NO. 2 IN THE CROFT LAKE BASIN, for CRANBERRY OPERATIONS ON 12.0 ACRES.

This right was perfected under Permit G-11826. The date of priority is OCTOBER 4, 1991. The amount of water to which this right is entitled is limited to an amount actually beneficially used and shall not exceed 0.348 CUBIC FOOT PER SECOND BEING 0.178 FOR CRANBERRY OPERATIONS FROM WELL NO. 1 AND 0.178 CUBIC FOOT PER SECOND FOR CRANBERRY OPERATIONS FROM WELL NO. 2 PROVIDED THE TOTAL QUANTITY OF WATER DIVERTED SHALL NOT EXCEED 0.348 CUBIC FOOT PER SECOND, or its equivalent in case of rotation, measured at the well.

The points of appropriation are located as follows:

WELL NO.1-SE $\frac{1}{4}$ SE $\frac{1}{4}$, SECTION 11, TOWNSHIP 30 SOUTH, RANGE 15 WEST, W.M.; 1100 FEET NORTH AND 660 FEET WEST FROM THE SE CORNER OF SECTION 11; and

WELL NO. 2-SE $\frac{1}{4}$ SE $\frac{1}{4}$, SECTION 11, TOWNSHIP 30 SOUTH, RANGE 15 WEST, W.M.; 5 FEET NORTH AND 20 FEET WEST FROM THE SE CORNER OF SECTION 11.

The amount of water used for cranberry operations, together with the amount secured under any other right existing for the same lands, is limited to: 0.15 cubic foot per second per acre for temperature control; 0.05 cubic foot per second per acre for flood harvesting or pest control; and ONE-FORTIETH of one cubic foot per second per acre and 3.0 acre-feet per acre for each acre irrigated during the irrigation season of each year for irrigating cranberries.

The use shall conform to such reasonable rotation system as may be ordered by the proper state officer.

A description of the place of use to which this right is appurtenant is as follows:

SE $\frac{1}{4}$ SE $\frac{1}{4}$ 10.3 ACRES
SECTION 11
NE $\frac{1}{4}$ NE $\frac{1}{4}$ 0.1 ACRES
NW $\frac{1}{4}$ NE $\frac{1}{4}$ 1.6 ACRES
SECTION 13
TOWNSHIP 30 SOUTH, RANGE 15 WEST, W.M.

This certificate describes that portion of the water right confirmed by Certificate 76791, State Record of Water Right Certificates, NOT modified by the provisions of an order of the Water Resources Director entered DEC 31 2003, approving Transfer Application 9005.

The issuance of this superseding certificate does not confirm the status of the water right in regard to the provisions of ORS 540.610 pertaining to forfeiture or abandonment.

The right to the use of the water for the above purpose is restricted to beneficial use on the lands or place of use described. The use confirmed herein may be made only at times when sufficient water is available to satisfy all prior rights, including rights for maintaining instream flows.

WITNESS the signature of the Water Resources

Director, affixed DECEMBER 31, 2003.



For Paul R. Cleary,

STATE OF OREGON

COUNTY OF COOS

ORDER APPROVING A CHANGE IN USE

Pursuant to ORS 540.510 to 540.530, after notice was given and no objections were filed, and finding that no injury to existing water rights would result, this order approves as conditioned or limited herein, TRANSFER 9005 submitted by

BRIAN C. AND AMY J. ARRIOLA, TONY K. AND STEPHANIE J. ARRIOLA
1365 NUTMEG STREET
COQUILLE, OREGON 97423.

The right to be modified, as evidenced by a portion of Certificate 76791, was perfected under Permit G-11826 with a date of priority of OCTOBER 4, 1991. The right allows the use of WELL No. 1 IN THE CROFT LAKE BASIN, for NURSERY OPERATIONS. The amount of water to which this right is entitled is limited to an amount actually beneficially used and shall not exceed 0.008 cubic foot per second, if available at Well No. 1: SE¼ SE¼, SECTION 11, TOWNSHIP 30 SOUTH, RANGE 15 WEST, W.M.; 1100 FEET NORTH AND 660 FEET WEST FROM THE SE CORNER OF SECTION 11, or its equivalent in case of rotation, measured at the point of diversion from the source.

The amount of water diverted for the irrigation of containerized nursery plants is limited to ONE-FORTIETH of one cubic foot per second (or it's equivalent) and shall be further limited to a

This is an order in other than a contested case. This order is subject to judicial review under ORS 183.484. Any petition for judicial review must be filed within the 60 day time period specified by ORS 183.484(2).

Pursuant to ORS 536.075 and OAR 137-004-080 and OAR 690-01-005 you may either petition for judicial review or petition the Director for reconsideration of this order.

diversion of not to exceed 5.0 acre-feet per year. The amount of water diverted for the irrigation of in ground nursery plants is limited to ONE-EIGHTIETH of one cubic foot per second (or it's equivalent) and 2.5 acre feet per acre per year. The use of nursery operation may be made at anytime, during the period of allowed use specified above, provided that the use is beneficial. For the irrigation of any other crop, the amount of water diverted is limited to ONE-EIGHTIETH of one cubic foot per second (or it's equivalent) and 2.5 acre feet per acre during the irrigation season of each year.

The use shall conform to any reasonable rotation system ordered by the proper state officer.

The authorized place of use is located as follows:

SE¼ SE¼ 2.3 ACRES
SECTION 11
TOWNSHIP 30 SOUTH, RANGE 15 WEST, W.M.

The right to use the water for the above purpose is restricted to beneficial use on the lands or place of use described.

The applicant proposes to change the use to CRANBERRY OPERATIONS.

THIS CHANGE TO AN EXISTING WATER RIGHT MAY BE MADE PROVIDED THE FOLLOWING CONDITIONS ARE MET BY THE WATER USER:

1. The proposed change shall be completed on or before October 1, 2004.
2. The use of water for cranberry operations shall be limited to the following amounts:
 - A. A maximum of ONE-FORTIETH of one cubic foot per second per acre not to exceed 0.008 cfs; further limited to no more than 3.0 acre-feet per acre for irrigating cranberries during the irrigation season of each year.

- B. This right together with the remaining right evidenced by Water Right Certificate 80526 may not exceed a total quantity of 0.178 cfs diverted from Well No. 1; further limited to a diversion of no more than a total quantity of 0.356 cfs from both Well No. 1 and Well No. 2.
3. Prior to diverting water the water user shall install and maintain a headgate, an in-line flow meter, weir, or other suitable device for measuring and recording the quantity of water diverted. The type and plans of the headgate and measuring device must be approved by the Department prior to beginning construction and shall be installed under the general supervision of the Department.

Certificate 76791 is canceled. A new certificate will be issued to confirm that portion of the right NOT involved in this transfer. When satisfactory proof of the completed change is received, a new certificate confirming this water right will be issued.

WITNESS the signature of the Water Resources

Director, affixed DECEMBER 31, 2003.

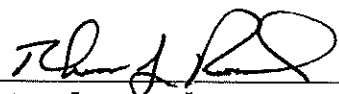

Paul R. Cleary

STATE OF OREGON

COUNTY OF COOS

ORDER APPROVING A CHANGE IN USE

Pursuant to ORS 540.510 to 540.530, after notice was given and no objections were filed, and finding that no injury to existing water rights would result, this order approves as conditioned or limited herein, TRANSFER 9005 submitted by

BRIAN C. AND AMY J. ARRIOLA, TONY K. AND STEPHANIE J. ARRIOLA
1365 NUTMEG STREET
COQUILLE, OREGON 97423.

The right to be modified, as evidenced by a portion of Certificate 76791, was perfected under Permit G-11826 with a date of priority of OCTOBER 4, 1991. The right allows the use of WELL No. 1 IN THE CROFT LAKE BASIN, for NURSERY OPERATIONS. The amount of water to which this right is entitled is limited to an amount actually beneficially used and shall not exceed 0.008 cubic foot per second, if available at Well No. 1: SE¼ SE¼, SECTION 11, TOWNSHIP 30 SOUTH, RANGE 15 WEST, W.M.; 1100 FEET NORTH AND 660 FEET WEST FROM THE SE CORNER OF SECTION 11, or its equivalent in case of rotation, measured at the point of diversion from the source.

The amount of water diverted for the irrigation of containerized nursery plants is limited to ONE-FORTIETH of one cubic foot per second (or it's equivalent) and shall be further limited to a

This is an order in other than a contested case. This order is subject to judicial review under ORS 183.484. Any petition for judicial review must be filed within the 60 day time period specified by ORS 183.484(2).

Pursuant to ORS 536.075 and OAR 137-004-080 and OAR 690-01-005 you may either petition for judicial review or petition the Director for reconsideration of this order.

diversion of not to exceed 5.0 acre-feet per year. The amount of water diverted for the irrigation of in ground nursery plants is limited to ONE-EIGHTIETH of one cubic foot per second (or it's equivalent) and 2.5 acre feet per acre per year. The use of nursery operation may be made at anytime, during the period of allowed use specified above, provided that the use is beneficial. For the irrigation of any other crop, the amount of water diverted is limited to ONE-EIGHTIETH of one cubic foot per second (or it's equivalent) and 2.5 acre feet per acre during the irrigation season of each year.

The use shall conform to any reasonable rotation system ordered by the proper state officer.

The authorized place of use is located as follows:

SE¼ SE¼ 2.3 ACRES
SECTION 11
TOWNSHIP 30 SOUTH, RANGE 15 WEST, W.M.

The right to use the water for the above purpose is restricted to beneficial use on the lands or place of use described.

The applicant proposes to change the use to CRANBERRY OPERATIONS.

THIS CHANGE TO AN EXISTING WATER RIGHT MAY BE MADE PROVIDED THE FOLLOWING CONDITIONS ARE MET BY THE WATER USER:

1. The proposed change shall be completed on or before October 1, 2004.
2. The use of water for cranberry operations shall be limited to the following amounts:
 - A. A maximum of ONE-FORTIETH of one cubic foot per second per acre not to exceed 0.008 cfs; further limited to no more than 3.0 acre-feet per acre for irrigating cranberries during the irrigation season of each year.

- B. This right together with the remaining right evidenced by Water Right Certificate 80526 may not exceed a total quantity of 0.178 cfs diverted from Well No. 1; further limited to a diversion of no more than a total quantity of 0.356 cfs from both Well No. 1 and Well No. 2.
3. Prior to diverting water the water user shall install and maintain a headgate, an in-line flow meter, weir, or other suitable device for measuring and recording the quantity of water diverted. The type and plans of the headgate and measuring device must be approved by the Department prior to beginning construction and shall be installed under the general supervision of the Department.

Certificate 76791 is canceled. A new certificate will be issued to confirm that portion of the right NOT involved in this transfer. When satisfactory proof of the completed change is received, a new certificate confirming this water right will be issued.

WITNESS the signature of the Water Resources

Director, affixed DECEMBER 31, 2003.

Paul R. Cleary

STATE OF OREGON

COUNTY OF COOS

CERTIFICATE OF WATER RIGHT

THIS CERTIFICATE ISSUED TO

BRIAN C. AND AMY J. ARRIOLA AND NORTHWEST FARM CREDIT SERVICES, FLCA
TONY K. AND STEPHANIE J. ARRIOLA P.O. BOX 1490
1365 NUTMEG STREET ROSEBURG, OREGON 97470-0356
COQUILLE, OREGON 97423

confirms the right to use the waters of WELLS No. 1 AND NO. 2 IN THE CROFT LAKE BASIN, for CRANBERRY OPERATIONS ON 12.0 ACRES.

This right was perfected under Permit G-11826. The date of priority is OCTOBER 4, 1991. The amount of water to which this right is entitled is limited to an amount actually beneficially used and shall not exceed 0.348 CUBIC FOOT PER SECOND BEING 0.178 FOR CRANBERRY OPERATIONS FROM WELL NO. 1 AND 0.178 CUBIC FOOT PER SECOND FOR CRANBERRY OPERATIONS FROM WELL NO. 2 PROVIDED THE TOTAL QUANTITY OF WATER DIVERTED SHALL NOT EXCEED 0.348 CUBIC FOOT PER SECOND, or its equivalent in case of rotation, measured at the well.

The points of appropriation are located as follows:

WELL NO.1-SE $\frac{1}{4}$ SE $\frac{1}{4}$, SECTION 11, TOWNSHIP 30 SOUTH, RANGE 15 WEST, W.M.; 1100 FEET NORTH AND 660 FEET WEST FROM THE SE CORNER OF SECTION 11; and

WELL NO. 2-SE $\frac{1}{4}$ SE $\frac{1}{4}$, SECTION 11, TOWNSHIP 30 SOUTH, RANGE 15 WEST, W.M.; 5 FEET NORTH AND 20 FEET WEST FROM THE SE CORNER OF SECTION 11.

The amount of water used for cranberry operations, together with the amount secured under any other right existing for the same lands, is limited to: 0.15 cubic foot per second per acre for temperature control; 0.05 cubic foot per second per acre for flood harvesting or pest control; and ONE-FORTIETH of one cubic foot per second per acre and 3.0 acre-feet per acre for each acre irrigated during the irrigation season of each year for irrigating cranberries.

STATE OF OREGON

COUNTY OF COOS

CERTIFICATE OF WATER RIGHT

THIS CERTIFICATE ISSUED TO

BRIAN C. AND AMY J. ARRIOLA AND NORTHWEST FARM CREDIT SERVICES, FLCA
TONY K. AND STEPHANIE J. ARRIOLA P.O. BOX 1490
1365 NUTMEG STREET ROSEBURG, OREGON 97470-0356
COQUILLE, OREGON 97423

confirms the right to use the waters of WELLS No. 1 AND NO. 2 IN THE CROFT LAKE BASIN, for CRANBERRY OPERATIONS ON 12.0 ACRES.

This right was perfected under Permit G-11826. The date of priority is OCTOBER 4, 1991. The amount of water to which this right is entitled is limited to an amount actually beneficially used and shall not exceed 0.348 CUBIC FOOT PER SECOND BEING 0.178 FOR CRANBERRY OPERATIONS FROM WELL NO. 1 AND 0.178 CUBIC FOOT PER SECOND FOR CRANBERRY OPERATIONS FROM WELL NO. 2 PROVIDED THE TOTAL QUANTITY OF WATER DIVERTED SHALL NOT EXCEED 0.348 CUBIC FOOT PER SECOND, or its equivalent in case of rotation, measured at the well.

The points of appropriation are located as follows:

WELL NO.1-SE $\frac{1}{4}$ SE $\frac{1}{4}$, SECTION 11, TOWNSHIP 30 SOUTH, RANGE 15 WEST, W.M.; 1100 FEET NORTH AND 660 FEET WEST FROM THE SE CORNER OF SECTION 11; and

WELL NO. 2-SE $\frac{1}{4}$ SE $\frac{1}{4}$, SECTION 11, TOWNSHIP 30 SOUTH, RANGE 15 WEST, W.M.; 5 FEET NORTH AND 20 FEET WEST FROM THE SE CORNER OF SECTION 11.

The amount of water used for cranberry operations, together with the amount secured under any other right existing for the same lands, is limited to: 0.15 cubic foot per second per acre for temperature control; 0.05 cubic foot per second per acre for flood harvesting or pest control; and ONE-FORTIETH of one cubic foot per second per acre and 3.0 acre-feet per acre for each acre irrigated during the irrigation season of each year for irrigating cranberries.

The use shall conform to such reasonable rotation system as may be ordered by the proper state officer.

A description of the place of use to which this right is appurtenant is as follows:

SE¼ SE¼ 10.3 ACRES
SECTION 11
NE¼ NE¼ 0.1 ACRES
NW¼ NE¼ 1.6 ACRES
SECTION 13
TOWNSHIP 30 SOUTH, RANGE 15 WEST, W.M.

This certificate describes that portion of the water right confirmed by Certificate 76791, State Record of Water Right Certificates, NOT modified by the provisions of an order of the Water Resources Director entered DEC 31 2003, approving Transfer Application 9005.

The issuance of this superseding certificate does not confirm the status of the water right in regard to the provisions of ORS 540.610 pertaining to forfeiture or abandonment.

The right to the use of the water for the above purpose is restricted to beneficial use on the lands or place of use described. The use confirmed herein may be made only at times when sufficient water is available to satisfy all prior rights, including rights for maintaining instream flows.

WITNESS the signature of the Water Resources

Director, affixed DECEMBER 31, 2003.

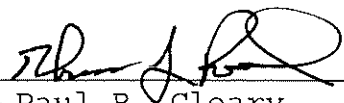

For Paul R. Cleary,



Oregon

Theodore R. Kulongoski, Governor

Water Resources Department

North Mall Office Building
725 Summer Street NE, Suite A
Salem, OR 97301-1271
503-986-0900
FAX 503-986-0904

January 8, 2004

Brian, Amy, Tony, Stephanie Arriola
1365 Nutmeg Street
Coquille, Oregon 97423

REFERENCE: File T-9005

Enclosed is a copy of the order approving your water right transfer application T-9005.

A time to complete the transfer is given in the order. YOU SHOULD GIVE PARTICULAR ATTENTION TO THE TIME LIMIT. The water right for any portion of the authorized change in use or change in place of use NOT carried out within the time allowed will be lost.

An extension of the time limit can be allowed only upon a showing that diligent effort has been made to complete the actual change within the time allowed.

You have the requirement to hire a Certified Water Right Examiner (CWRE) to complete a Claim of Beneficial Use report and map which must be submitted to this department within one year of the date you completed the change or within one year of the completion date authorized in the transfer, whichever occurs first.

Sincerely,

Sarah Henderson

for BERNADETTE WILLIAMS
Transfer Program Coordinator

BW:sh

Enclosures

cc: Mitch Lewis, Watermaster
Dennis Goude/Stuntzner Engineering, CWRE
NW Farm Credit Services
Teresa Vonn, Southwest Region

STATE OF OREGON

COUNTY OF COOS

ORDER APPROVING A CHANGE IN USE

Pursuant to ORS 540.510 to 540.530, after notice was given and no objections were filed, and finding that no injury to existing water rights would result, this order approves as conditioned or limited herein, TRANSFER 9005 submitted by

BRIAN C. AND AMY J. ARRIOLA, TONY K. AND STEPHANIE J. ARRIOLA
1365 NUTMEG STREET
COQUILLE, OREGON 97423.

The right to be modified, as evidenced by a portion of Certificate 76791, was perfected under Permit G-11826 with a date of priority of OCTOBER 4, 1991. The right allows the use of WELL No. 1 IN THE CROFT LAKE BASIN, for NURSERY OPERATIONS. The amount of water to which this right is entitled is limited to an amount actually beneficially used and shall not exceed 0.008 cubic foot per second, if available at Well No. 1: SE¼ SE¼, SECTION 11, TOWNSHIP 30 SOUTH, RANGE 15 WEST, W.M.; 1100 FEET NORTH AND 660 FEET WEST FROM THE SE CORNER OF SECTION 11, or its equivalent in case of rotation, measured at the point of diversion from the source.

The amount of water diverted for the irrigation of containerized nursery plants is limited to ONE-FORTIETH of one cubic foot per second (or it's equivalent) and shall be further limited to a

This is an order in other than a contested case. This order is subject to judicial review under ORS 183.484. Any petition for judicial review must be filed within the 60 day time period specified by ORS 183.484(2).

Pursuant to ORS 536.075 and OAR 137-004-080 and OAR 690-01-005 you may either petition for judicial review or petition the Director for reconsideration of this order.

diversion of not to exceed 5.0 acre-feet per year. The amount of water diverted for the irrigation of in ground nursery plants is limited to ONE-EIGHTIETH of one cubic foot per second (or it's equivalent) and 2.5 acre feet per acre per year. The use of nursery operation may be made at anytime, during the period of allowed use specified above, provided that the use is beneficial. For the irrigation of any other crop, the amount of water diverted is limited to ONE-EIGHTIETH of one cubic foot per second (or it's equivalent) and 2.5 acre feet per acre during the irrigation season of each year.

The use shall conform to any reasonable rotation system ordered by the proper state officer.

The authorized place of use is located as follows:

SE¼ SE¼ 2.3 ACRES
SECTION 11
TOWNSHIP 30 SOUTH, RANGE 15 WEST, W.M.

The right to use the water for the above purpose is restricted to beneficial use on the lands or place of use described.

The applicant proposes to change the use to CRANBERRY OPERATIONS.

THIS CHANGE TO AN EXISTING WATER RIGHT MAY BE MADE PROVIDED THE FOLLOWING CONDITIONS ARE MET BY THE WATER USER:

1. The proposed change shall be completed on or before October 1, 2004.
2. The use of water for cranberry operations shall be limited to the following amounts:
 - A. A maximum of ONE-FORTIETH of one cubic foot per second per acre not to exceed 0.008 cfs; further limited to no more than 3.0 acre-feet per acre for irrigating cranberries during the irrigation season of each year.

- B. This right together with the remaining right evidenced by Water Right Certificate 80526 may not exceed a total quantity of 0.178 cfs diverted from Well No. 1; further limited to a diversion of no more than a total quantity of 0.356 cfs from both Well No. 1 and Well No. 2.
3. Prior to diverting water the water user shall install and maintain a headgate, an in-line flow meter, weir, or other suitable device for measuring and recording the quantity of water diverted. The type and plans of the headgate and measuring device must be approved by the Department prior to beginning construction and shall be installed under the general supervision of the Department.

Certificate 76791 is canceled. A new certificate will be issued to confirm that portion of the right NOT involved in this transfer. When satisfactory proof of the completed change is received, a new certificate confirming this water right will be issued.

WITNESS the signature of the Water Resources

Director, affixed DECEMBER 31, 2003.



Paul R. Cleary

STATE OF OREGON

COUNTY OF COOS

CERTIFICATE OF WATER RIGHT

THIS CERTIFICATE ISSUED TO

BRIAN C. AND AMY J. ARRIOLA AND NORTHWEST FARM CREDIT SERVICES, FLCA
TONY K. AND STEPHANIE J. ARRIOLA P.O. BOX 1490
1365 NUTMEG STREET ROSEBURG, OREGON 97470-0356
COQUILLE, OREGON 97423

confirms the right to use the waters of WELLS No. 1 AND NO. 2 IN THE CROFT LAKE BASIN, for CRANBERRY OPERATIONS ON 12.0 ACRES.

This right was perfected under Permit G-11826. The date of priority is OCTOBER 4, 1991. The amount of water to which this right is entitled is limited to an amount actually beneficially used and shall not exceed 0.348 CUBIC FOOT PER SECOND BEING 0.178 FOR CRANBERRY OPERATIONS FROM WELL NO. 1 AND 0.178 CUBIC FOOT PER SECOND FOR CRANBERRY OPERATIONS FROM WELL NO. 2 PROVIDED THE TOTAL QUANTITY OF WATER DIVERTED SHALL NOT EXCEED 0.348 CUBIC FOOT PER SECOND, or its equivalent in case of rotation, measured at the well.

The points of appropriation are located as follows:

WELL NO.1-SE $\frac{1}{4}$ SE $\frac{1}{4}$, SECTION 11, TOWNSHIP 30 SOUTH, RANGE 15 WEST, W.M.; 1100 FEET NORTH AND 660 FEET WEST FROM THE SE CORNER OF SECTION 11; and

WELL NO. 2-SE $\frac{1}{4}$ SE $\frac{1}{4}$, SECTION 11, TOWNSHIP 30 SOUTH, RANGE 15 WEST, W.M.; 5 FEET NORTH AND 20 FEET WEST FROM THE SE CORNER OF SECTION 11.

The amount of water used for cranberry operations, together with the amount secured under any other right existing for the same lands, is limited to: 0.15 cubic foot per second per acre for temperature control; 0.05 cubic foot per second per acre for flood harvesting or pest control; and ONE-FORTIETH of one cubic foot per second per acre and 3.0 acre-feet per acre for each acre irrigated during the irrigation season of each year for irrigating cranberries.

The use shall conform to such reasonable rotation system as may be ordered by the proper state officer.

A description of the place of use to which this right is appurtenant is as follows:

SE¼ SE¼ 10.3 ACRES
SECTION 11
NE¼ NE¼ 0.1 ACRES
NW¼ NE¼ 1.6 ACRES
SECTION 13
TOWNSHIP 30 SOUTH, RANGE 15 WEST, W.M.

This certificate describes that portion of the water right confirmed by Certificate 76791, State Record of Water Right Certificates, NOT modified by the provisions of an order of the Water Resources Director entered DEC 31 2003, approving Transfer Application 9005.

The issuance of this superseding certificate does not confirm the status of the water right in regard to the provisions of ORS 540.610 pertaining to forfeiture or abandonment.

The right to the use of the water for the above purpose is restricted to beneficial use on the lands or place of use described. The use confirmed herein may be made only at times when sufficient water is available to satisfy all prior rights, including rights for maintaining instream flows.

WITNESS the signature of the Water Resources Director, affixed DECEMBER 31, 2003.



For Paul R. Cleary,

STATE OF OREGON
COUNTY OF COOS
CERTIFICATE OF WATER RIGHT

THIS CERTIFICATE ISSUED TO

BRIAN C. AND AMY J. ARRIOLA AND NORTHWEST FARM CREDIT SERVICES, FLCA
TONY K. AND STEPHANIE J. ARRIOLA PO BOX 1490
1365 NUTMEG STREET ROSEBURG, OR 97470-0356
COQUILLE, OR 97423

confirms the right to use the waters of WELLS NO. 1 AND NO. 2 in the CROFT LAKE BASIN for NURSERY OPERATIONS ON 2.3 ACRES AND CRANBERRY OPERATIONS ON 12.0 ACRES.

This right was perfected under Permit G-11826. The date of priority is OCTOBER 4, 1991. The amount of water to which this right is entitled is limited to an amount actually-beneficially used and shall not exceed 0.356 CUBIC FOOT PER SECOND(CFS); BEING 0.178 CFS FOR CRANBERRY OPERATIONS AND 0.008 CFS FOR NURSERY OPERATIONS FROM WELL NO. 1 AND 0.178 CFS FOR CRANBERRY OPERATIONS FROM WELL NO. 2 PROVIDED THE TOTAL QUANTITY OF WATER DIVERTED SHALL NOT EXCEED 0.356 CFS, or its equivalent in case of rotation, measured at the well.

The wells are located as follows:

WELL NO. 1 - SE 1/4 SE 1/4, SECTION 11, TOWNSHIP 30 SOUTH, RANGE 15 WEST, W.M.; 1100 FEET NORTH AND 660 FEET WEST FROM THE SE CORNER OF SECTION 11; AND

WELL NO. 2 - SE 1/4 SE 1/4, SECTION 11, TOWNSHIP 30 SOUTH, RANGE 15 WEST, W.M.; 5 FEET NORTH AND 20 FEET WEST FROM THE SE CORNER OF SECTION 11.

The amount of water diverted for CRANBERRY OPERATIONS, together with amounts secured under any other rights existing for the same lands, is limited as follows: For temperature control, 0.15 cubic foot per second per acre; For food harvesting or pest control, 0.05 cubic foot per second per acre; For irrigation of cranberries, ONE-FORTIETH of one cubic foot per second and 3.0 acre-feet per acre for each acre irrigated during the irrigation season of each year. For the irrigation of any other crop, ONE-EIGHTIETH of one cubic foot per second and 2.5 acre-feet per acre for each acre irrigated during the irrigation season of each year.

The amount of water used for NURSERY OPERATIONS is limited to a diversion of 0.15 cubic foot per second per acre. For the irrigation of containerized nursery plants, the amount of water diverted is limited to ONE-FORTIETH of one cubic foot per second (or its equivalent) and 5.0 acre feet per acre per year. For the irrigation of in ground nursery plants the amount of water diverted is limited to ONE-EIGHTIETH of one cubic foot per second (or its equivalent) and 2.5 acre feet per acre per year. The use of water for NURSERY OPERATIONS may be made at anytime, during the period of allowed use specified above, that the use is beneficial. For the irrigation of any other crop, the amount of water diverted is limited to ONE-EIGHTIETH of one cubic foot per second (or its equivalent) and 2.5 acre feet per acre during the irrigation season of each year.

If substantial interference with a senior water right occurs due to withdrawal of water from any well listed on this permit, then use of water from the wells shall be discontinued or reduced and/or the schedule of withdrawal shall be regulated until or unless the Department approves or implements an alternative administrative action to mitigate the interference. The Department encourages junior and senior appropriators to jointly develop plans to mitigate interferences.

PAGE 1 OF 2

G-12685.SB

76791

T-9005A USE

0.356
- 0.008

0.348
RR
T.0

,15
,05

,20

The use shall conform to such reasonable rotation system as may be ordered by the proper state officer.

A description of the place of use to which this right is appurtenant is as follows:

	<u>Cranberry Operations</u>	<u>Nursery Operations</u>
SE 1/4 SE 1/4 SECTION 11	10.3 ACRES	2.3 ACRES
NE 1/4 NE 1/4	0.1 ACRE	
NW 1/4 NE 1/4 SECTION 13	1.6 ACRES	

TOWNSHIP 30 SOUTH, RANGE 15 WEST, W.M.

T
2.3
10.3
0.1
1.6

Measurement, recording and reporting conditions:

- A. The water user shall install a meter or other suitable measuring device as approved by the Director. The water user shall maintain the meter or measuring device in good working order, shall keep a complete record of the amount of water used each month and shall submit a report which includes the recorded water use measurements to the Department annually or more frequently as may be required by the Director. Further, the Director may require the water user to report general water use information, including the place and nature of use of water under the right.
- B. The water user shall allow the watermaster access to the meter or measuring device; provided however, where the meter or measuring device is located within a private structure, the watermaster shall request access upon reasonable notice.

The well shall be maintained in accordance with the General Standards for the Construction and Maintenance of Water Wells in Oregon.

Failure to comply with any of the provision of this right may result in action including, but not limited to, restrictions on the use, civil penalties, or cancellation of the right.

The right to use water for the above purpose is restricted to beneficial use, without waste, on the lands or place of use described. The water user is advised that new regulations may require use of best practical technologies or conservation practices to achieve this end.

By law, the land use associated with this water use must be in compliance with statewide land-use goals and any local acknowledged land-use plan.

The use of water shall be limited when it interferes with any prior surface or ground water rights.

The right to use water for the above purpose is restricted to beneficial use on the lands or place of use described.

The Director finds the use of water described by this right, as conditioned, will not impair or be detrimental to the public interest.

WITNESS the signature of the Water Resources Director, affixed FEBRUARY 22, 2001.

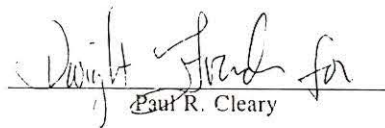
Paul R. Cleary

Recorded in State Record of Water Right Certificates numbered 76791.

STATE OF OREGON

COUNTY OF COOS

ORDER APPROVING A CHANGE IN USE

Pursuant to ORS 540.510 to 540.530, after notice was given and no objections were filed, and finding that no injury to existing water rights would result, this order approves, as conditioned or limited herein, TRANSFER 9005 submitted by

BRIAN C. AND AMY J. ARRIOLA, TONY K. ^{Stephanie} AND STEPHEN J. ^J ARRIOLA
1365 NUTMEG STREET
COQUILLE, OREGON 97423.

The right to be modified, as evidenced by a portion of Certificate 76791, was perfected under Permit G-12826 with a date of priority of OCTOBER 4, 1991. The right allows the use of WELL NO 1 IN THE CROFT LAKE BASIN, for NURSERY OPERATIONS. The amount of water to which this right is entitled is limited to an amount actually beneficially used and shall not exceed 0.008 cubic foot per second, if available at the authorized point of diversion: SE¼ SE¼, SECTION 11, TOWNSHIP 30 SOUTH, RANGE 15 WEST, W.M.; 1100 FEET NORTH AND 660 FEET WEST FROM THE SE CORNER OF SECTION 11, or its equivalent in case of rotation, measured at the point of diversion from the source.

The amount of water used for NURSERY OPERATIONS, together with the amount secured under any other right existing for the same lands, is limited to 0.15 cubic foot per second per acre; for the irrigation of containerized nursery plants the amount of water

This is an order in other than a contested case. This order is subject to judicial review under ORS 183.484. Any petition for judicial review must be filed within the 60 day time period specified by ORS 183.484(2).

Pursuant to ORS 536.075 and OAR 137-004-080 and OAR 690-01-005 you may either petition for judicial review or petition the Director for reconsideration of this order.

diverted is limited to ONE-FORTIETH of one cubic foot per second (or it's equivalent) and shall be further limited to a diversion of not to exceed 5.0 acre-feet per year. For the irrigation of in-ground nursery plants the amount of water diverted is limited to one-eightieth of one cubic foot per second (or it's equivalent) and 2.5 acre feet per acre per year. The use of nursery operation may be made at anytime, during the period of allowed use specified above, that the use is beneficial. For the irrigation of any other crop, the amount of water diverted is limited to ONE-EIGHTIETH of one cubic foot per second (or it's equivalent) and 2.5 acre feet per acre during the irrigation season of each year.

The use shall conform to any reasonable rotation system ordered by the proper state officer.

The authorized place of use is located as follows:

SE $\frac{1}{4}$ SE $\frac{1}{4}$ 2.3 ACRES
SECTION 11 61C
TOWNSHIP 30 SOUTH, RANGE 15 WEST, W.M.

The right to use the water for the above purpose is restricted to beneficial use on the lands or place of use described.

The applicant proposes to change the use to CRANBERRY OPERATIONS.

THIS CHANGE TO AN EXISTING WATER RIGHT MAY BE MADE PROVIDED THE FOLLOWING CONDITIONS ARE MET BY THE WATER USER:

1. The proposed change shall be completed on or before October 1, 2004.
2. The ^{use of water for cranberry operations} water right shall be limited as follows; for temperature control, 0.15 cubic foot per second per acre; for flood harvesting or pest control, 0.05 cubic foot per second per acre; for irrigation of cranberries, one-fortieth of one cubic foot per second per acre and 3.0 acre- feet per acre for each acre irrigated during the irrigation season of each year.

3. Prior to diverting water the water user shall install and maintain a headgate, an in-line flow meter, weir, or other suitable device for measuring and recording the quantity of water diverted. The type and plans of the headgate and measuring device must be approved by the Department prior to beginning construction and shall be installed under the general supervision of the Department.

Certificate 76791 is canceled. A new certificate will be issued to confirm that portion of the right NOT involved in this transfer. When satisfactory proof of the completed change is received, a new certificate confirming this water right will be issued.

WITNESS the signature of the Water Resources

Director, affixed _____.

Paul R. Cleary, Director

WATER RESOURCES DEPARTMENT

INTEROFFICE MEMO

November 18, 2003

TO: Paul Cleary
FROM: Teresa Vonn, Regional Water Management Specialist
SUBJECT: T-9005

The applicant has requested a change in use.

The Watermaster has said that the transfer could be made without injury.

This transfer should be approved.

Affidavit of Insertion
State of Oregon
County of Coos

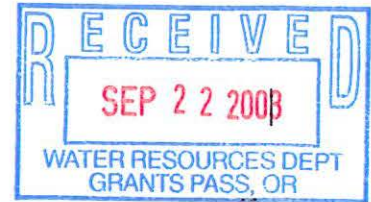

Oregon Cranberry Processors
Attn: Tony Arriola
53996 Morrison Rd
Bandon, Or 97411

Reference:
Legal # 2526

Notice of Water Right Transfer

I, Susana Norton, being first duly sworn, deposed and say that I am the Legal Advertising Clerk for The Western World newspaper, of general circulation, published at Bandon, Oregon in the aforesaid county and state; that I know from my personal knowledge that the printed copy of which hereto annexed, was inserted in the entire issue of said newspaper in the following issues.

PUBLISHED ON: August 21, 28, 2003 and September 4, 2003

Total Cost: \$151.89 Has been pre-paid

Susana C. Norton
Legal Clerk

Subscribed and sworn to before this 10th day of Sept.

Florence M. Taylor
Notary Public of Oregon



NOTICE OF WATER RIGHT TRANSFER 9005

Brian C. and Amy J. Arriola, Tony K. and Stephanie J. Arriola, filed an application with the Water Resources Department for a change in use of water as provided by ORS 540.510 to 540.530. Certificate 76791, in the name of Brian C. and Amy J. Arriola, Tony K. and Stephanie J. Arriola, and Northwest Farm Credit Services, FLCA, includes a right limited to 0.008 cubic feet per second from well No. 1, Croft Basin, with a priority date of Oct. 4, 1991, for Nursery Operations. The point of appropriation for this right is the SE-1/4, SE-1/4, SECTION 11, TOWNSHIP 30 SOUTH, RANGE 15 WEST, W.M.; 1,100 FEET NORTH AND 660 FEET WEST FROM THE SOUTHEAST CORNER OF SECTION 11. The applicant proposes to change the use to cranberry use. Protests may be filed by persons who think their water right may be injured by this change. The protest fee is \$25. Additional information or forms and rules for filing protests are available from the Water Resources Department by calling (541) 471-2886, ext. 228. If a protest is filed, a hearing may be held. The last date of publication is Sept. 4, 2003. IF NO PROTEST IS FILED WITHIN 30 DAYS AFTER THE LAST DATE OF PUBLICATION, THE CHANGE MAY BE APPROVED WITHOUT A HEARING.

Legal #2526

PUBLISHED: Western World: August 21, 28, 2003 and September 4, 2003

DEC 27 2002

INTEROFFICE MEMO

TO: _____

DATE: Dec. 24, 2002

FIELD PROCESSOR WORKING ON THIS TRANSFER

FROM: Lloyd C. Van Gordon _____ WATERMASTER, DISTRICT #19
GROUNDWATER SECTION

(SIGNATURE) Lloyd C. Van Gordon

SUBJECT: **WATER RIGHT TRANSFER # T9005** _____

A change in: POU POD POA USE of water.

In the name(s) of Brian and Amy, Tony and Stephanie Arriola _____

In my opinion (assuming the right is valid), the proposed change

MAY BE MADE WITHOUT INJURY WOULD RESULT IN INJURY* to an existing water right.

*The approval of this transfer application would result in injury to other water rights because _____

The existing right may not be valid because _____

Headgate notices HAVE HAVE NOT Been issued for diversion from the source(s) which serve(s) this right.

If for change in point of diversion, is there any intervening point(s) for diversion between the authorized and proposed points of diversion? (Yes or No) _____

In my opinion, the order approving the subject transfer application should include the following in regard to the appropriator installing suitable measuring devices in the diversion works:

X (1) PRIOR to the diverting of water at the new point of diversion . . .

 (2) WHEN IN the judgement of the watermaster it becomes necessary . . .

The enclosed copy of the transfer application and map(s) is for your records.



Oregon

John A. Kitzhaber, M.D., Governor

Water Resources Department

Commerce Building
158 12th Street NE
Salem, OR 97301-4172
(503) 378-3739
FAX (503) 378-8130

INTEROFFICE MEMO

FORWARD TO: Teresa
FIELD PROCESSOR WORKING ON THIS TRANSFER

DATE: 1-25-02

FROM: ✓ WATERMASTER, DISTRICT # 19
GROUNDWATER SECTION

(SIGNATURE) Royd Alan Gordon
signed by injury reviewer



SUBJECT: WATER RIGHT TRANSFER # 9005

A change in: POU POD POA USE of water.

In the name(s) of Brian C. + Amy J. Arriola / Tony K. + Stephanie J. Arriola

In my opinion (assuming the right is valid), the proposed change

MAY BE MADE WITHOUT INJURY WOULD RESULT IN INJURY* to an existing water right.

*The approval of this transfer application would result in injury to other water rights because a transfer would constitute Expansion of a right. This transfer should only be approved after new water rights have been issued for uses not covered by this transfer.

The existing right may not be valid because _____

Headgate notices HAVE HAVE NOT Been issued for diversion from the source(s) which serve(s) this right.

If for change in point of diversion, is there any intervening point(s) for diversion between the authorized and proposed points of diversion? (Yes or No) _____

In my opinion, the order approving the subject transfer application should include the following in regard to the appropriator installing suitable measuring devices in the diversion works:

- X (1) PRIOR to the diverting of water at the new point of diversion . . .
- _____ (2) WHEN IN the judgement of the watermaster it becomes necessary . . .

The enclosed copy of the transfer application and map(s) is for your records.

RECEIVED

SEP 30 1987

WATER RESOURCES DEPT
SALEM, OREGON

FINAL PROOF SURVEY MAP IN THE NAME OF HARRY G. SPENCER

SECTIONS 11, 12, & 13, TOWNSHIP 30 SOUTH, RANGE 15 WEST, W.M.

APPLICATION G-12685

PERMIT G-11826

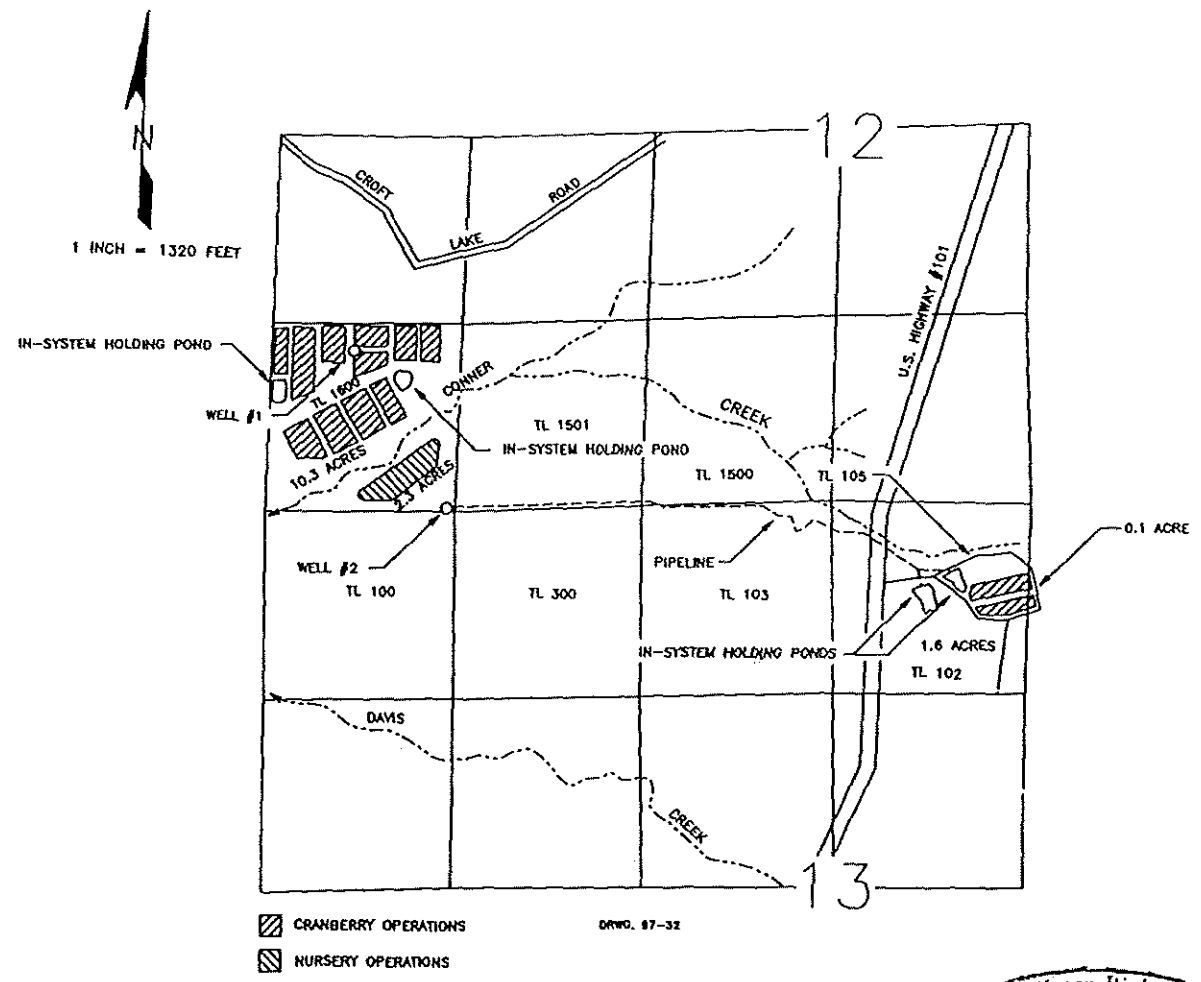

Certified Water Right Examiner
#054 WRE
James F. Gosson
James F. Gosson
Nov. 19, 1987
STATE OF OREGON

WELL # 1 IS LOCATED 1100 FEET NORTH AND 660 FEET WEST; WELL # 2 IS LOCATED 5 FEET NORTH AND 20 FEET WEST, BOTH BEING FROM THE SOUTHEAST CORNER OF SECTION 11 AND BOTH BEING WITHIN THE SE1/4 SE1/4 OF SECTION 11, TOWNSHIP 30 SOUTH, RANGE 15 WEST, W.M., COOS COUNTY.

THE PURPOSE OF THIS MAP IS TO IDENTIFY THE LOCATION OF THE WATER RIGHT. IT IS NOT INTENDED TO PROVIDE INFORMATION RELATIVE TO PROPERTY OWNERSHIP BOUNDARY LINES.

**STATE OF OREGON
WATER RESOURCES DEPARTMENT**

RECEIPT # **50397**

158 12TH ST. N.E.
SALEM, OR 97310-0210
378-8455 / 378-8130 (FAX)

INVOICE # _____

RECEIVED FROM: Tony McClellan
BY: _____

APPLICATION	
PERMIT	
TRANSFER	17005

CASH: CHECK: # 2422 OTHER: (IDENTIFY)

TOTAL REC'D \$ 200.00

0417 WRD MISC CASH ACCT

ADJUDICATIONS	\$
PUBLICATIONS / MAPS	\$
OTHER: (IDENTIFY)	\$
OTHER: (IDENTIFY)	\$

REDUCTION OF EXPENSE

CASH ACCT. \$

PCA AND OBJECT CLASS VOUCHER #

0427 WRD OPERATING ACCT

66111

0407	MISCELLANEOUS		\$
0410	COPY & TAPE FEES		\$
0408	RESEARCH FEES		\$
0408	MISC REVENUE: (IDENTIFY)		\$
(New) TC162	DEPOSIT LIAB. (IDENTIFY)		\$
0201	WATER RIGHTS:		
0201	SURFACE WATER	EXAM FEE \$	0202 RECORD FEE \$
0203	GROUND WATER	\$	0204 \$
0205	TRANSFER	\$ <u>200.00</u>	0206 \$
0218	WELL CONSTRUCTION		
0218	WELL DRILL CONSTRUCTOR	EXAM FEE \$	0219 LICENSE FEE \$
	LANDOWNER'S PERMIT		0220 \$
	OTHER (IDENTIFY)		

0437 WELL CONST. START FEE

0211	WELL CONST START FEE	\$	CARD #
0210	MONITORING WELLS	\$	CARD #
	OTHER (IDENTIFY)		

0539 LOTTERY PROCEEDS

1302	LOTTERY PROCEEDS	\$
------	------------------	----

0467 HYDRO ACTIVITY

0233	POWER LICENSE FEE (FWWRD)	LIC NUMBER	\$
0231	HYDRO LICENSE FEE (FWWRD)		\$
	HRDRO APPLICATION		\$

RECEIPT # **50397**

DATED: 1/11/02 BY: C. Vance

Distribution-White Copy-Customer, Yellow Copy-Fiscal, Blue Copy-File, Buff Copy-Fiscal



State of Oregon
Water Resources Department
 158 12th Street NE, Salem, OR 97310
 (503)378-8455 • (800)624-3199
 www.wrd.state.or.us

Application for Water Right Transfer

Please type or print in dark ink. If your application is found to be incomplete or inaccurate, we will return it to you. If any requested information does not apply to your application, insert "n/a." Please read and refer to the instructions when completing your application. Thank you.

RECEIVED

JAN 14 2002

APPLICATION FOR:

WATER RESOURCES DEPT.
 SALEM, OREGON

Please check one

- Water Right Transfer Temporary Transfer Permit Amendment
 Historic Point of Diversion Change Government Action Point of Diversion

1. APPLICANT INFORMATION

Name: Brian C. & Amy J. Arriola, Tony K. & Stephanie J. Arriola
First Last

Address: 1365 Nutmeg Street
Coquille OR 97423
City State Zip

Phone: (541)347-5415
Home Work Other

*Fax: _____ *E-Mail address: _____

*Optional information

2. TYPE OF CHANGE

- Use Place of Use Point of Diversion Point of Appropriation

Reason for change: Crop conversion

Is the land within an irrigation or other water district? Yes No

If yes, include district name: _____

For Department Use		
App. No. _____	Permit No. _____	Date _____

T-9005

3. CURRENT WATER RIGHT INFORMATION

Name on Permit, Certificate, or Decree: Same as applicant

Decree: _____
 Not applicable

Permit Number: G-11826 Certificate Number: 76791
 Not applicable Not applicable

Priority Date: October 4, 1991 Authorized Use: Cranberry & Nursery

Source of Water: Two wells County: Coos

Are there other sources listed on the water right? Yes No

Location of Authorized Point of Diversion or Point of Appropriation:

Coordinates (from recognized survey corner)	1/4 1/4 Section	Section	Township	Range
1100' North & 660' West	SE SE	11	30	15
5' North & 20' West	SE SE	11	30	15

Location of Authorized Place of Use:

Township	Range	Section	Government Lot or DIC	1/4 1/4 Section	Tax Lot Number	Acres (if appropriate)
30	15	11		SE SE	TL1600	12.6 2.3
30	15	13		NE NE		0.1
30	15	13		NW NE		1.6

amended
 as per
 8/15/03
 FAX

Are there other lands described in the water right? Yes No

Are there other water rights or permits associated with this land? Yes No
 If yes, include a copy of all rights or permits.

Description of general delivery system (*ditch measurements, pump size, number of sprinklers, etc.*):

A 5 Horsepower pump and 800± feet of 2½ inch diameter PVC connect Well #1 to in-system storage ponds. A 3 horsepower pump and 2000± feet of 2½ inch diameter PVC connect Well #2 to in-system storage ponds.

RECEIVED
 JAN 14 2002
 WATER RESOURCES DEPT.
 SALEM, OREGON

System capacity (in cfs): System capacity for Wells 1 & 2 = 0.651 cfs as per James F. Gosson's (054 WRE) Beneficial Use and Site Report received by WRD September 30, 1997.

T-9005

4. PROPOSED CHANGES TO THE WATER RIGHT

X Change in Use:

Proposed use: From 2.3 acres of Nursery use to 2.3 acres of Cranberry use

Change in Point of Diversion or Point of Appropriation:

Change

Old point of diversion or point of appropriation will not be used for this portion of the water right.

Additional

Both old and new points of diversion or points of appropriation will be used for this portion of the water right.

Location of Proposed Point of Diversion or Point of Appropriation

Coordinates (from recognized survey corner)	1/4 1/4 Section	Section	Township	Range

Change in Place of Use:

Location of Proposed Place of Use

Township	Range	Section	Government Lot or DIC	1/4 1/4 Section	Tax Lot Number	Acres (if appropriate)

RECEIVED

JAN 14 2002

WATER RESOURCES DEPT.
SALEM, OREGON

Remarks: _____

T-9005

5. LAND OWNERSHIP

Use/Place of Use

Answer only if for change in Use or Place of Use.

Are the lands free of encumbrances? Yes No

If no, name of encumbrance holder: Northwest Farm Credit Services

If no, application must include written permission for the transfer from the encumbrance holder.

Landowners

Answer only if applicant is not the landowner.

This section does not apply to water delivery entities authorized to act on behalf of their members, making permit amendment requests, or requests for changes in point of diversion or point of appropriation only.

Landowners: _____
(List all landowners shown on deed.)

Address(es): _____

_____ City State Zip

Application must include notarized statements from all landowners shown on deed giving permission for the transfer. Use an extra sheet if necessary.

RECEIVED
JAN 14 2002
WATER RESOURCES DEPT.
SALEM, OREGON

Receiving Landowner

Answer only if the receiving landowner is not the original landowner or the applicant.

Name: _____

Address: _____

_____ City State Zip

- The Department's records should be changed to show this landowner is responsible for completion of the changes. All notices and correspondence should be sent to this landowner.
- Applicant will remain responsible for completion of changes. Notices and correspondence should continue to be sent to applicant.

T.9005

6. EXHIBITS

Application may be rejected if all appropriate exhibits are not enclosed.

Land Use Information Form:

- Enclosed
Not needed: (must meet the following four requirements)
1 In EFU zone or irrigation district.
2 Change in place of use only.
3 No structural changes needed, including diversion works, delivery facilities, other structures.
4 Irrigation only.
List all affected governments (city, county, state, tribal, federal):
Coos

Evidence of use within last five years, or not subject to forfeiture:

- Best evidence is an affidavit from a knowledgeable person describing the water use. Statements saying water was delivered or assessments/fees were paid are insufficient. Evidence must show actual use of the water for the authorized purpose, in the authorized place of use.

Water Well Reports:

- If application is for a change in point of appropriation or change from surface water to ground water, attach copies of all water well reports. If reports are not available, describe construction details including well depth, static water level, and information necessary to establish the ground water body developed or proposed to be developed.

Map:

- Water Right Transfer: Must be prepared by a Certified Water Right Examiner.
All others: Need not be prepared by a Certified Water Right Examiner.

Fees:

- Amount enclosed \$ 200.00
See instruction book for fee schedule.

Deed:

- Must accompany all applications, except permit amendment requests.

7. SIGNATURE

I (we) swear that I (we) have read the above application and the statements made are true and accurate.

Amy J. Arriola
applicant signature

Amy J. Arriola
name (print)

01-04-02
date

applicant signature

name (print)

date

Before you submit your application be sure you have:

- Answered each question completely.
Attached a legible map which includes township, range, section, quarter/quarter and tax lot number.
Included the necessary exhibits.
Included a check payable to the Oregon Water Resources Department for the appropriate amount.

RECEIVED
JAN 14 2002
WATER RESOURCES DEPT.
SALEM, OREGON

T-9005

TRANSFER APPLICATION MAP
LOCATED IN THE SE¹/₄ SE¹/₄ OF SECTION 11
TOWNSHIP 30 SOUTH, RANGE 15 WEST, W.M.
COOS COUNTY, OREGON
APPLICATION G-12685 CERTIFICATE 76791

PREPARED FOR: SEA MIST CRANBERRIES
 PREPARED BY: DENNIS GOUDE
 DATE PREPARED: OCTOBER 20, 2001

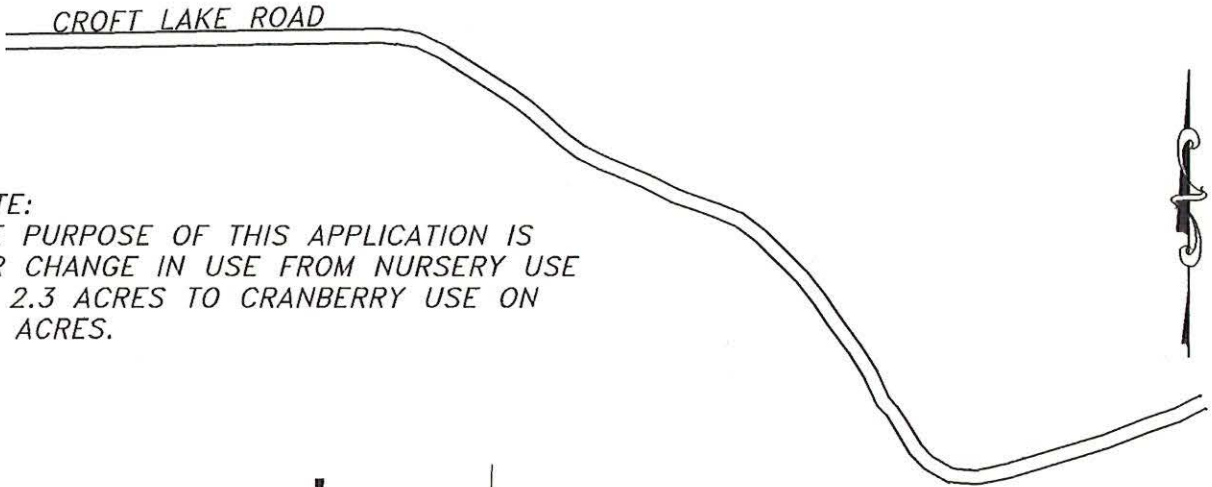

NOTE:
 THE PURPOSE OF THIS APPLICATION IS
 FOR CHANGE IN USE FROM NURSERY USE
 ON 2.3 ACRES TO CRANBERRY USE ON
 2.3 ACRES.

Scale 1"=400'

LEGEND

- P.O.B.
- P.O.D.
- CRANBERRY BOGS
- ACREAGE TO BE TRANSFERRED FROM NURSERY TO CRANBERRIES

0.4 AC.
IN-SYSTEM
HOLDING POND

0.23 AC.
IN-SYSTEM
HOLDING POND

2.3
AC.

WELL #1
1100' NORTH
660' WEST

WELL #2
5' NORTH
20' WEST

P.O.B.

CONNOR CREEK
SE¹/₄ SE¹/₄



EXPIRES 06/30/2003

RECEIVED

JAN 14 2002

WATER RESOURCES DEPT.
SALEM, OREGON

T-9005

EXAMINERS DISCLAIMER STATEMENT

The preparation of this map was for the purpose of identifying the location of the Water Right only and has no intent to provide dimensions or location of property ownership lines.

**Stuntzner Engineering
& Forestry, L.L.C.**

ENGINEERING • LAND SURVEYING • FORESTRY
 PLANNING • WATER RIGHTS

705 South 4th St.
 Post Office Box 118
 Coos Bay, Oregon 97420

Phone: (541) 267-2872
 Fax: (541) 267-0588



TELEPHONE (541) 267-2872
FAX (541) 267-0588
dennisgoude@stuntzner.com
705 SO. 4TH, P.O. BOX 118
COOS BAY, OREGON 97420

COOS BAY - BROOKINGS - FOREST GROVE - DALLAS

Sea Mist Cranberries
1365 Nutmeg Street
Coquille, OR 97423

Oregon Water Resources Department
Commerce Building
158 12th Street NE
Salem, OR 97310-0210

Re: Statement of water use – Type of use transfer
Tax Lot 1600 Permit #G-11826 Certificate # 76791

In the previous five years, the water has been beneficially used for cranberry and nursery operations. This proposed change will not effect the water use.

Amy J. Arriola
Amy J. Arriola

State of OREGON
County of Coos

This instrument was acknowledged before me on JANUARY 4, 2002 by Amy J. Arriola

David D. Foster
Notary Public – State of Oregon

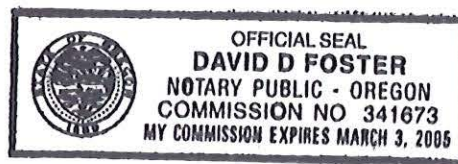

My Commission Expires: 3/3/05

RECEIVED

JAN 14 2002

WATER RESOURCES DEPT.
SALEM, OREGON

T-9005

T-9005

WARRANTY DEED

This Space Reserved for Recorder's Use

GRANTOR: DOUGLAS E. SPENCER

GRANTEE: BRIAN C. ARRIOLA

Until a change is requested, all tax statements shall be sent to the following address: BRIAN C. ARRIOLA 1365 N. NUTMEG STREET COQUILLE, OR 97423

Escrow No. 6-74-683 Title No. 6-74-683

After recording return to: BRIAN C. ARRIOLA 1365 N. NUTMEG STREET COQUILLE, OR 97423

AFTER RECORDING RETURN TO Ticor Title Insurance 131 N 3rd - Box 1075 Coos Bay, OR 97420-0233

RECEIVED JAN 14 2002 WATER RESOURCES DEPT. SALEM, OREGON

PAGE #: 0001 OF 0001 INST#: 2000 5151 **

STATUTORY WARRANTY DEED

DOUGLAS E. SPENCER AND ERIN SPENCER, AS TENANTS BY THE ENTIRETY Grantor, conveys and warrants to BRIAN C. ARRIOLA AND AMY J. ARRIOLA, HUSBAND AND WIFE AS TO AN UNDIVIDED 1/2 INTEREST AND TONY K. ARRIOLA AND STEPHANIE J. ARRIOLA, HUSBAND AND WIFE AS TO AN UNDIVIDED 1/2 INTEREST Grantee, the following described real property free of encumbrances except as specifically set forth herein situated in COOS County, Oregon, to wit:

The SE 1/4 of the SE 1/4 of Section 11, Township 30 South, Range 15 West of the Willamette Meridian, Coos County, Oregon.

THIS INSTRUMENT WILL NOT ALLOW USE OF THE PROPERTY DESCRIBED IN THIS INSTRUMENT IN VIOLATION OF APPLICABLE LAND USE LAWS AND REGULATIONS. BEFORE SIGNING OR ACCEPTING THIS INSTRUMENT, THE PERSON ACQUIRING FEE TITLE TO THE PROPERTY SHOULD CHECK WITH THE APPROPRIATE CITY OR COUNTY PLANNING DEPARTMENT TO VERIFY APPROVED USES AND TO DETERMINE ANY LIMITS ON LAWSUITS AGAINST FARMING OR FOREST PRACTICES AS DEFINED IN ORS 30.930. The said property is free from encumbrances except: SEE ATTACHED EXHIBIT "A"

The true consideration for this conveyance is \$294,000.00 (Here comply with the requirements of ORS 93.030)

Dated this 23 day of May 20 20

Signatures of Douglas E. Spencer and Erin Spencer



State of Oregon, County of Coos The foregoing instrument was acknowledged before me this 23 day of May, 20 20 by DOUGLAS E. SPENCER ERIN C. SPENCER

Signature of Sue L. Lepley

Notary Public for Oregon My commission expires:

FORM NO. 23 - ACKNOWLEDGMENT STEVENS-VESEY LAW PUB. CO., PORTLAND, ORE.

STATE OF OREGON, County of Coos ss.

BE IT REMEMBERED, That on this 23 day of May, 2000, before me, the undersigned, a Notary Public in and for said County and State, personally appeared the within named ERIN C. SPENCER

known to me to be the identical individual... described in and who executed the within instrument and acknowledged to me that she executed the same freely and voluntarily.

IN TESTIMONY WHEREOF, I have hereunto set my hand and affixed my official seal the day and year last above written.

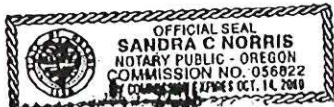

Signature of Sandra C. Norris, Notary Public for Oregon, My Commission expires 10/14/00



TELEPHONE (541) 267-2872
FAX (541) 267-0588
dennisgoude@stuntzner.com

705 SO. 4TH, P.O. BOX 118
COOS BAY, OREGON 97420

COOS BAY - BROOKINGS - WILSONVILLE

January 11, 2002

Water Resources Department
Commerce Building
158 12th Street NE
Salem, Oregon 97310-0210

Re: Transfer Application

Attached is a Transfer Application for Sea Mist Cranberries (Certificate 76791) and a Check #7020 in the amount of \$200.00. If you have any questions please call me at (541) 267-2872. Please send copies of all correspondence regarding application to:

Stuntzner Engineering & Forestry, LLC
P.O. Box 118
Coos Bay, OR 97420
Attn: Dennis Goude

Sincerely,
Stuntzner Engineering & Forestry, LLC

Dennis Goude

RECEIVED

JAN 14 2002

WATER RESOURCES DEPT.
SALEM, OREGON

T. 9005



Oregon

John A. Kitzhaber, M.D., Governor

Water Resources Department

942 SW 6th Street
Suite E
Grants Pass, OR 97526
(541) 471-2886
FAX (541) 471-2876

February 5, 2003

Brian and Amy, Tony and Stephanie Arriola
1365 Nutmeg Street
Coquille, Oregon 97423

*Called
8/15/03
faxed letter
& Affidavit
app. thanked
me for calling
will publish*

REFERENCE: Transfer 9005

I have reviewed your transfer application for a change in use. A few items must be addressed in order to process the transfer.

Page two of the transfer application should list only those acres proposed for a change. Therefore, 2.3 acres in the SE $\frac{1}{4}$ SE $\frac{1}{4}$ should be listed rather than all the acres listed on the certificate. You may send written authorization for me to make amendments to the application.

The application map graphically displays cranberry bogs. If that is the remaining right it should be indicated as such and the acres quantified. Changes to the application map must be made by a Certified Water Right Examiner.

Finally, the Watermaster has determined the change may be made as long as the standard limitations for cranberries are included as a condition of the transfer. The water right shall be limited as follows; for temperature control, 0.15 cubic foot per second per acre; for flood harvesting or pest control, 0.05 cubic foot per second per acre; for irrigation of cranberries, one-fortieth of one cubic foot per second per acre and 3.0 acre-feet per acre for each acre irrigated during the irrigation season of each year.

Notice of the transfer application must be published in the local newspaper having general circulation in the area of the water right. The notice must be published at least once a week for three consecutive weeks. Enclosed is the notice to be published. Please have the newspaper insert the last date of publication in the appropriate place in the notice. Following the last date of publication, please submit the affidavit of publication supplied by the newspaper to the Regional Office in Grants Pass.

Feel free to call (541) 471-2886, ext. 228 if you have any questions.

Sincerely,

Teresa Vonn
Regional Water Management Specialist

c: Lloyd VanGordon, Watermaster District #19
Dennis Goude

mailed 2/5/03



NOTICE OF WATER RIGHT TRANSFER 9005

Brian C. and Amy J. Arriola, Tony K. and Stephanie J. Arriola, filed an application with the Water Resources Department for a change in use of water as provided by ORS 540.510 to 540.530.

Certificate 76791, in the name of Brian C. and Amy J. Arriola, Tony K. and Stephanie J. Arriola and Northwest Farm Credit Services, FLCA, includes a right limited to 0.008 cubic foot per second from well NO 1, Croft Basin, with a priority date of October 4, 1991 for Nursery Operations.

The point of appropriation for this right is in the SE¼ SE¼, SECTION 11, TOWNSHIP 30 SOUTH, RANGE 15 WEST, W.M.; 1100 FEET NORTH AND 660 FEET WEST FROM THE SE CORNER OF SECTION 11.

The applicant proposes to change the use to Cranberry use.

Protests may be filed by persons who think their water right may be injured by this change. The protest fee is \$25.00. Additional information or forms and rules for filing protests are available from the Water Resources Department by calling (541) 471-2886, ext. 228. If a protest is filed a hearing may be held.

The last date of publication is [last date of publication]. IF NO PROTEST IS FILED WITHIN 30 DAYS AFTER THE LAST DATE OF PUBLICATION, THE CHANGE MAY BE APPROVED WITHOUT A HEARING.

Place of Use (South Coast)

APPLICATION	CERTIFICATE	PERMIT	PRIORITY	CERT_PERM	USE	PERMIT_CHA	CATEGORY	P_A_S	STATUS	CERT_NUM	PERMIT_NUM
S 69884	0	S 50948	19890426	0 S 50948	IR	S				0	0
S 69884	72450	S 50948	19890426	72450 S 50948	TC	S	1	P	V	72450	50948
S 69884	72450	S 50948	19890426	72450 S 50948	IR	S	3	P	V	72450	50948
S 69884	0	S 50948	19890426	0 S 50948	TC	S				0	0
G 12685	0	G 11826	19911004	0 G 11826	CR	G	1	P	V	0	11826

Records Found: 5

County: COOS
Transfer: 9005
Certificate: 76791
Priority Date: 10/04/1991
Name: BRIAN & AMY ARRIOLA/TONY & STEPHANIE ARRIOLA
Address: 1365 NUTMEG STREET; COQUILLE, OR 97423
Change: USE
Source: WELLS
Authorized **USE**: NURSERY
Proposed **USE**: CRANBERRY



Oregon

John A. Kitzhaber, M.D., Governor

Water Resources Department

Commerce Building
158 12th Street NE
Salem, OR 97301-4172
(503) 378-3739
FAX (503) 378-8130
www.wrd.state.or.us

January 22, 2002

Brian & Amy Arriola
Tony & Stephanie Arriola
1365 Nutmeg Street
Coquille, Oregon 97423

REFERENCE: **Transfer 9005**

On 01-14-2002 we received your water right transfer application requesting a **change in Use** for use of water from **Wells**. The application was accompanied by \$ 200.00. Our receipt 50397 is enclosed.

By copy of this letter, we are asking the Watermaster for his usual report regarding the potential for injury to existing water rights which may be caused by the change.

Your application will be examined to determine if additional information is needed. You will be contacted following this examination. If you have a specific reason why your application should be examined ahead of other applications, please send us a letter describing your reason. We may be able to examine your application ahead of others.

You may not use water for the new use, in the new place of use or from the new point of diversion until the transfer application has been approved. In order to avoid any possible forfeiture of the water right, you should continue to use the water as described by your existing water right. If the land is sold before the transfer is approved, you will need to obtain consent from the buyer to complete the transfer.

We will notify you if additional information or corrections to the application or map are required.

If you have any questions, please call the Transfer Section, (503)378-3739.

cc: Watermaster #19, Lloyd Van Gordon
Stuntzner Engineering & Forestry

enclosure

TRANSFER CHECK OFF LIST

TRANSFER FILE # T. 9005
 DATE RECEIVED 1-14-02
 DATE MONEY SLIPPED 1-14-02
 DATE RECEIPTED 1-14-02
 VALID WATER RIGHT? Yes No
 TEMP ALT AC ___ (Greg) IRR DIST ___ (Greg) PERM AMEND ___ (Kelly) DIV 15 (Bernie Assigns)
 TEMP Div 15 ___ (Bernie) ISWR Bernie COPIES TO LIAISON _____

LETTER FROM ATTORNEY _____ YES (PUT INFO ON FRONT COVER) NO

FOLDER FILLED OUT*
 INDEX CARD
 ENTERED IN DB
 TYPE BLACK BOOK (And color code)
 RECORD MONEY/RECEIPT #
 CONTENTS MARKED
 COLOR CODED Yes
 4 COPIES MADE & STAMPED

CERTIFICATE MARKED
 CERTIFICATE COPIED
 PULL APPLICATIONS
 APP FOLDER MARKED
 FINAL PROOF MAP COPIED
 PERMIT MARKED _____
 PERMIT COPIED _____
 PERMIT MAP COPIED _____
 DECREE MARKED _____
 DECREE COPIED _____
 ADJUDICATION MAP COPIED _____

ENTRIES CHECKED _____ CHECKED BY _____ INIT FOLDER _____
 PUBLIC NOTICE DATE 1-28-02 (PREPARED & COPIED)
 LETTER SENT Irrigation District _____ (copy of app & map)
 COPY TO WM
 BLUE FORM TO WM Orange Perm Amend/Yellow Temp/Grn Dist/Lav Alt Acr/pink h
 COPY TO GW POA, APOA, or [SW TO GW ONLY(as POD)]
 BLUE FORM TO GW Orange Perm Amend/Yellow Temp/Grn Dist/Lav Alt Acr/pink h
 COPY TO CWRE
 LETTER TO ODFW ALL Surface water POU/USE (POD and APOD FISH SCREENS)
 TRANSFER SENT TO: SW --- NCR --- SCR --- ER

Teressa

*SHRINK DATA IF THERE ARE MANY FILES INVOLVED AND GLUE TO FOLDER



Oregon

John A. Kitzhaber, M.D., Governor

Water Resources Department

942 SW 6th Street

Suite E

Grants Pass, OR 97526

(541) 471-2886

FAX (541) 471-2876

February 5, 2003

Brian and Amy, Tony and Stephanie Arriola
1365 Nutmeg Street
Coquille, Oregon 97423

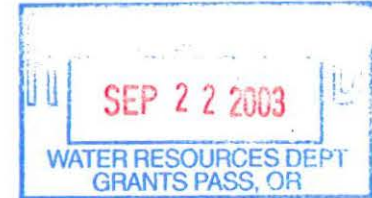

REFERENCE: Transfer 9005

I have reviewed your transfer application for a change-in use. A few items must be addressed in order to process the transfer.

Amend letter
Page two of the transfer application should list only those acres proposed for a change. Therefore, 2.3 acres in the SE $\frac{1}{4}$ SE $\frac{1}{4}$ should be listed rather than all the acres listed on the certificate. You may send written authorization for me to make amendments to the application.

The application map graphically displays cranberry bogs. If that is the remaining right it should be indicated as such and the acres quantified. Changes to the application map must be made by a Certified Water Right Examiner.

Finally, the Watermaster has determined the change may be made as long as the standard limitations for cranberries are included as a condition of the transfer. The water right shall be limited as follows; for temperature control, 0.15 cubic foot per second per acre; for flood harvesting or pest control, 0.05 cubic foot per second per acre; for irrigation of cranberries, one-fortieth of one cubic foot per second per acre and 3.0 acre- feet per acre for each acre irrigated during the irrigation season of each year.

Notice of the transfer application must be published in the local newspaper having general circulation in the area of the water right. The notice must be published at least once a week for three consecutive weeks. Enclosed is the notice to be published. Please have the newspaper insert the last date of publication in the appropriate place in the notice. Following the last date of publication, please submit the affidavit of publication supplied by the newspaper to the Regional Office in Grants Pass.

Feel free to call (541) 471-2886, ext. 228 if you have any questions.

Sincerely,

Teresa Vonn
Teresa Vonn
Regional Water Management Specialist

c: Lloyd VanGordon, Watermaster District #19
Dennis Goude

mailed 2/5/03



State of Oregon
Water Resources Department
 158 12th Street NE, Salem, OR 97310
 (503)378-8455 • (800)624-3199
 www.wrd.state.or.us

Application for Water Right Transfer

COPY

Please type or print in dark ink. If your application is found to be incomplete or inaccurate, we will return it to you. If any requested information does not apply to your application, insert "n/a." Please read and refer to the instructions when completing your application. Thank you.

RECEIVED

JAN 14 2002

APPLICATION FOR:

WATER RESOURCES DEPT.
 SALEM, OREGON

Please check one

- Water Right Transfer Temporary Transfer Permit Amendment
 Historic Point of Diversion Change Government Action Point of Diversion

1. APPLICANT INFORMATION

Name: Brian C. & Amy J. Arriola, Tony K. & Stephanie J. Arriola
First Last

Address: 1365 Nutmeg Street
Coquille OR 97423
City State Zip

Phone: (541)347-5415
Home Work Other

*Fax: _____ *E-Mail address: _____

*Optional information

2. TYPE OF CHANGE

- Use Place of Use Point of Diversion Point of Appropriation

Reason for change: Crop conversion

Is the land within an irrigation or other water district? Yes No

If yes, include district name: _____

For Department Use		
App. No. _____	Permit No. _____	Date _____

T-9005

3. CURRENT WATER RIGHT INFORMATION

Name on Permit, Certificate, or Decree: Same as applicant

Decree: _____
 Not applicable

Permit Number: G-11826 Certificate Number: 76791
 Not applicable Not applicable

Priority Date: October 4, 1991 Authorized Use: Cranberry & Nursery

Source of Water: Two wells County: Coos

Are there other sources listed on the water right? Yes No

Location of Authorized Point of Diversion or Point of Appropriation:

Coordinates (from recognized survey corner)	1/4 1/4 Section	Section	Township	Range
1100' North & 660' West	SE SE	11	30	15
5' North & 20' West	SE SE	11	30	15

Location of Authorized Place of Use:

Township	Range	Section	Government Lot or DIC	1/4 1/4 Section	Tax Lot Number	Acres (if appropriate)
30	15	11		SE SE	TL1600	2.6 2.3
30	15	13		NE NE		0.1
30	15	13		NW NE		1.6

Are there other lands described in the water right? Yes No

Are there other water rights or permits associated with this land? Yes No
 If yes, include a copy of all rights or permits.

Description of general delivery system (*ditch measurements, pump size, number of sprinklers, etc.*):

A 5 Horsepower pump and 800± feet of 2½ inch diameter PVC connect Well #1 to in-system storage ponds. A 3 horsepower pump and 2000± feet of 2½ inch diameter PVC connect Well #2 to in-system storage ponds.

RECEIVED

JAN 14 2002

WATER RESOURCES DEPT.
 SALEM, OREGON

System capacity (in cfs): System capacity for Wells 1 & 2 = 0.651 cfs as per James F. Gosson's (054 WRE) Beneficial Use and Site Report received by WRD September 30, 1997.

T-9005

4. PROPOSED CHANGES TO THE WATER RIGHT

X Change in Use:

Proposed use: From 2.3 acres of Nursery use to 2.3 acres of Cranberry use

Change in Point of Diversion or Point of Appropriation:

Change

Old point of diversion or point of appropriation will not be used for this portion of the water right.

Additional

Both old and new points of diversion or points of appropriation will be used for this portion of the water right.

Location of Proposed Point of Diversion or Point of Appropriation

Coordinates (from recognized survey corner)	1/4 1/4 Section	Section	Township	Range

Change in Place of Use:

Location of Proposed Place of Use

Township	Range	Section	Government Lot or DIC	1/4 1/4 Section	Tax Lot Number	Acres (if appropriate)

RECEIVED

JAN 14 2002

**WATER RESOURCES DEPT.
SALEM, OREGON**

Remarks: _____

T-9005

5. LAND OWNERSHIP

Use/Place of Use

Answer only if for change in Use or Place of Use.

Are the lands free of encumbrances? Yes No

If no, name of encumbrance holder: Northwest Farm Credit Services

If no, application must include written permission for the transfer from the encumbrance holder.

Landowners

Answer only if applicant is not the landowner.

This section does not apply to water delivery entities authorized to act on behalf of their members, making permit amendment requests, or requests for changes in point of diversion or point of appropriation only.

Landowners: _____
(List all landowners shown on deed.)

Address(es): _____

_____ City State Zip

Application must include notarized statements from all landowners shown on deed giving permission for the transfer. Use an extra sheet if necessary.

RECEIVED
JAN 14 2002
WATER RESOURCES DEPT.
SALEM, OREGON

Receiving Landowner

Answer only if the receiving landowner is not the original landowner or the applicant.

Name: _____

Address: _____

_____ City State Zip

- The Department's records should be changed to show this landowner is responsible for completion of the changes. All notices and correspondence should be sent to this landowner.
- Applicant will remain responsible for completion of changes. Notices and correspondence should continue to be sent to applicant.

T-9005

6. EXHIBITS

Application may be rejected if all appropriate exhibits are not enclosed.

Land Use Information Form:

- Enclosed
- Not needed: (must meet the following four requirements)
 - ① In EFU zone or irrigation district.
 - ② Change in place of use only.
 - ③ No structural changes needed, including diversion works, delivery facilities, other structures.
 - ④ Irrigation only.
- List all affected governments (city, county, state, tribal, federal):
Coos

Evidence of use within last five years, or not subject to forfeiture:

- Best evidence is an affidavit from a knowledgeable person describing the water use. Statements saying water was delivered or assessments/fees were paid are insufficient. Evidence must show actual use of the water for the authorized purpose, in the authorized place of use.

Water Well Reports:

- If application is for a change in point of appropriation or change from surface water to ground water, attach copies of all water well reports. If reports are not available, describe construction details including well depth, static water level, and information necessary to establish the ground water body developed or proposed to be developed.

Map:

- Water Right Transfer: *Must be prepared by a Certified Water Right Examiner.*
- All others: *Need not be prepared by a Certified Water Right Examiner.*

Fees:

- Amount enclosed \$ 200.00
- See instruction book for fee schedule.*

Deed:

- Must accompany all applications, except permit amendment requests.

7. SIGNATURE

I (we) swear that I (we) have read the above application and the statements made are true and accurate.

Amy J. Arriola Amy J. Arriola 01-04-02
applicant signature name (print) date

applicant signature name (print) date

Before you submit your application be sure you have:

- Answered each question completely.
- Attached a legible map which includes township, range, section, quarter/quarter and tax lot number.
- Included the necessary exhibits.
- Included a check payable to the Oregon Water Resources Department for the appropriate amount.

RECEIVED
 JAN 14 2002
 WATER RESOURCES DEPT.
 SALEM, OREGON

T. 9005

**TRANSFER APPLICATION MAP
 LOCATED IN THE SE¼ SE¼ OF SECTION 11
 TOWNSHIP 30 SOUTH, RANGE 15 WEST, W.M.
 COOS COUNTY, OREGON
 APPLICATION G-12685 CERTIFICATE 76791**

PREPARED FOR: SEA MIST CRANBERRIES
 PREPARED BY: DENNIS GOUDE
 DATE PREPARED: OCTOBER 20, 2001

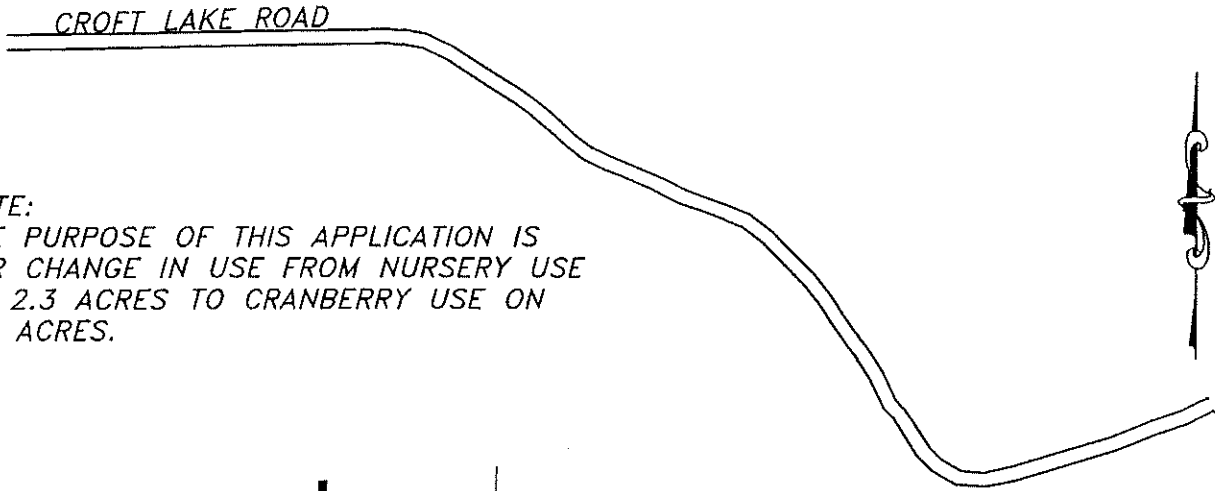

NOTE:
 THE PURPOSE OF THIS APPLICATION IS
 FOR CHANGE IN USE FROM NURSERY USE
 ON 2.3 ACRES TO CRANBERRY USE ON
 2.3 ACRES.

LEGEND
 P.O.B.



P.O.D.



CRANBERRY
 BOGS

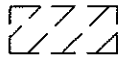

ACREAGE TO BE
 TRANSFERRED
 FROM NURSERY
 TO CRANBERRIES



0.4 AC.
 IN-SYSTEM
 HOLDING POND

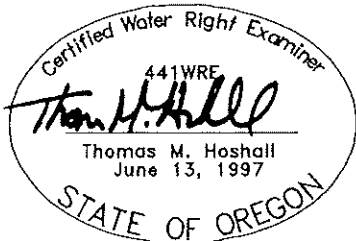
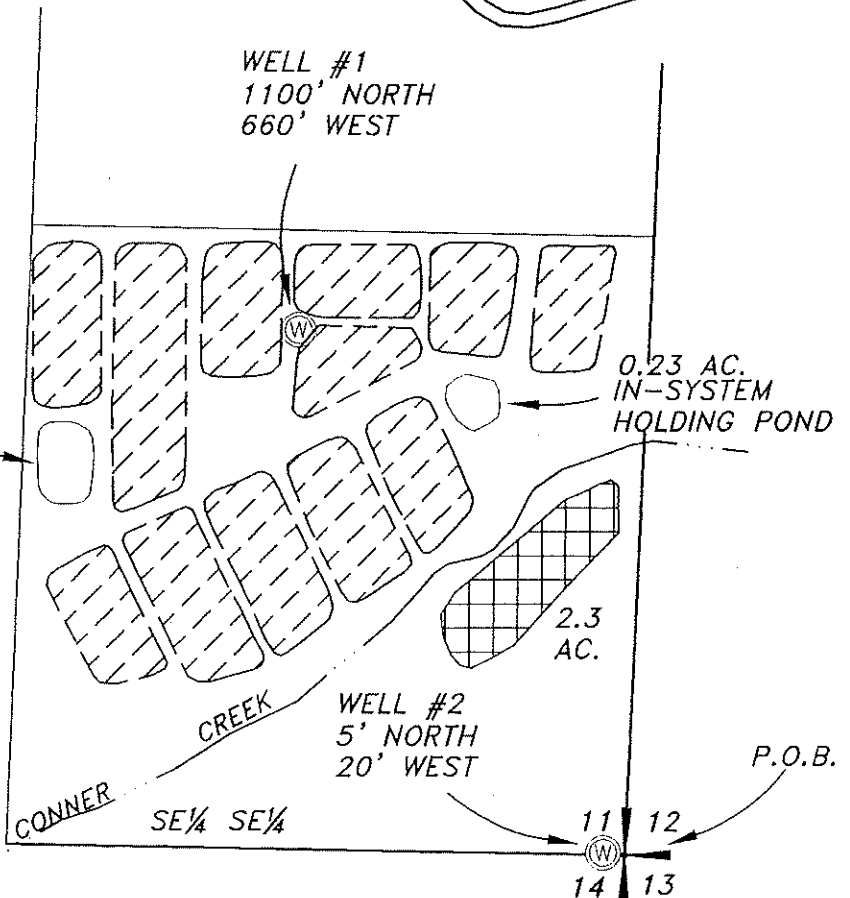

EXPIRES 06/30/2003

RECEIVED
 JAN 1 2002
 T-9005

EXAMINERS DISCLAIMER STATEMENT

The preparation of this map was for the purpose of identifying the location of the Water Right only and has no intent to provide dimensions or location of property ownership lines.

**Stuntzner Engineering
 & Forestry, L.L.C.**

ENGINEERING • LAND SURVEYING • FORESTRY
 PLANNING • WATER RIGHTS

705 South 4th St. Phone: (541) 267-2872
 Post Office Box 118 Coos Bay, Oregon 97420 Fax: (541) 267-0588



RECEIVED
JAN 14 2002
WATER RESOURCES DEPARTMENT
SALEM, OREGON

Oregon Water Resources Department Land Use Information Form

T-9005

This information is needed to determine compatibility with local comprehensive plans as required by ORS 197.180. The Water Resources Department will use this and other information to evaluate the water use application. DO NOT fill out this form if water is to be diverted, conveyed, or used only on federal lands.

To Be Completed By Applicant

The following section includes information about proposed water use. This section must be completed by the individual or group that is filing an application for a water right with the Water Resources Department.

A. Applicant

Name: Brian C. & Amy J. Arriola, Tony K. & Stephanie J. Arriola

Address: 1365 Nutmeg Street

City: Coquille State: OR Zip: 97423 Day Phone: (541) 347-5415

B. Land and Location

Please provide information as requested below for all tax lots on or through which water will be diverted, conveyed, or used. Check "diverted" if water is diverted (taken) from its source on tax lot, "conveyed" if water is conveyed (transported) on tax lot, and "used" if water will be put to beneficial use on tax lot. More than one box may be checked. (Attach extra sheets as necessary.) Applicants for municipal use, or irrigation uses within irrigation districts, may substitute existing and proposed service area boundaries for the tax lot information requested below.

Tax Lot I.D.	Plan Designation (e.g. Rural Residential/RR-5)	Water to be: (check all that apply)		
TL 1600 30-15-11	F*	<input checked="" type="checkbox"/> Diverted	<input checked="" type="checkbox"/> Conveyed	<input checked="" type="checkbox"/> Used
		<input type="checkbox"/> Diverted	<input type="checkbox"/> Conveyed	<input type="checkbox"/> Used
		<input type="checkbox"/> Diverted	<input type="checkbox"/> Conveyed	<input type="checkbox"/> Used

List counties and cities where water is proposed to be diverted, conveyed, or used. COOS

C. Description of Water Use

Indicate what the water will be used for. Include the beneficial use (found in the instruction booklet for your water right application) and use the space below to describe the key characteristics of the project.

Beneficial Use(s): Cranberry Use

Briefly describe: Transferring type of use from nursery use to cranberry.

D. Source

Indicate the source for the proposed water use:

Reservoir/Pond Ground Water Surface Water _____ (source)

E. Quantity

Indicate the estimated quantity of water the use will require:

0.008 CFS GPM Acre-Feet

Receipt for Request for Land Use Information

State of Oregon
Water Resources Department
Commerce Bldg.
158 12th St. NE
Salem, OR 97310-0210
(503)378-8455

For Local Government Use Only

The following section must be completed by a planning official from each county and city listed unless your project will be located entirely within the city limits. In this case, only the city planning agency must complete this form. Please request additional forms as needed or feel free to copy.

A. Allowed Use

Check the appropriate box below and provide requested information.

- Land uses to be served by proposed water uses (including proposed construction) are allowed outright or are not regulated by your comprehensive plan. Cite applicable ordinance section(s); 48449. Go to section B "Approval" below
- Land uses to be served by proposed water uses (including proposed construction) involve discretionary land use approvals as listed in the table below.

Type of Land Use Approval Needed (e.g. plan amendments, rezones, conditional use permits, etc.)	Cite Most Significant, Applicable Plan Policies & Ordinance Section References	Check the item that applies: Land Use Approval:	
		<input type="checkbox"/> Obtained	<input type="checkbox"/> Being pursued
		<input type="checkbox"/> Denied	<input type="checkbox"/> Not being pursued
		<input type="checkbox"/> Obtained	<input type="checkbox"/> Being pursued
		<input type="checkbox"/> Denied	<input type="checkbox"/> Not being pursued
		<input type="checkbox"/> Obtained	<input type="checkbox"/> Being pursued
		<input type="checkbox"/> Denied	<input type="checkbox"/> Not being pursued
		<input type="checkbox"/> Obtained	<input type="checkbox"/> Being pursued
		<input type="checkbox"/> Denied	<input type="checkbox"/> Not being pursued

Note: Please attach documentation of applicable local land use approvals which have already been obtained. (Record of Action plus accompanying findings is sufficient.)

B. Approval

Please provide printed name and written signature.

Name: Staci Courtright Date: 12/31/01
 Title: Planner Phone: 390-3121 x210
 Signature: Staci Courtright

C. Additional Comments

Local governments are invited to express special land use concerns or make recommendations to the Department regarding this proposed use of water below, or on a separate sheet.

Note: If this form cannot be completed while the applicant waits, sign and detach the receipt stub as instructed below. You will have 30 days from the Water Resources Department's notice date to return the completed Land Use Information Form or WRD will presume the land use associated with the proposed water right is compatible with local comprehensive plans. (See attached letter.)

Receipt for Request for Land Use Information

Name of water right applicant: Brian C. & Amy J. Arriola, Tony K. & Stephanie J. Arriola

This receipt must be signed by a local government representative and returned to the applicant at the time they present this form. This receipt must be included in the application for a water right permit if the local government cannot provide the requested land use information while the applicant waits.

City or County: Clatsop
 Staff contact: Staci Courtright Phone: 390-3121 x210
 Signature: Staci Courtright Date: 12/31/01