

T-8616 Gum Creek Farms

T-8616

PERMIT AMENDMENT

Name GUM CREEK FARMS, INC.
By WILLIAM HEID
Address 5070 SOUTH ROAD K
VALE OR 97918
541-473-3324

Change in POU
Date filed 10/16/2000
Date of hearing
Place of hearing
Date of order 12-5-2001 Vol. 55, page 1281
Date for application of water
Proof mailed
Proof received
Certificate issued Vol. , page

DESCRIPTION OF WATER RIGHT

Name of stream Wells
Trib. of Dry Creek County of Malheur
Use Irrigation
Quantity of water No. of acres
Name of ditch
Date of priority 2-18-1997
In name of Gum Creek Farms, Inc.
Adjudication, Vol. , page
App. No. 614461 Per. No. 613533 Cert. No.
Certificate cancelled
Notation made on record by JNB

FEEES PAID

Date	Amount	Receipt No.
10/16/00	500.00	41095
TOTAL . . .		
	Cert. Fee	

FEEES REFUNDED

Date	Amount	Check No.

REMARKS

No ID/No CWRE
PN 10-24-2000

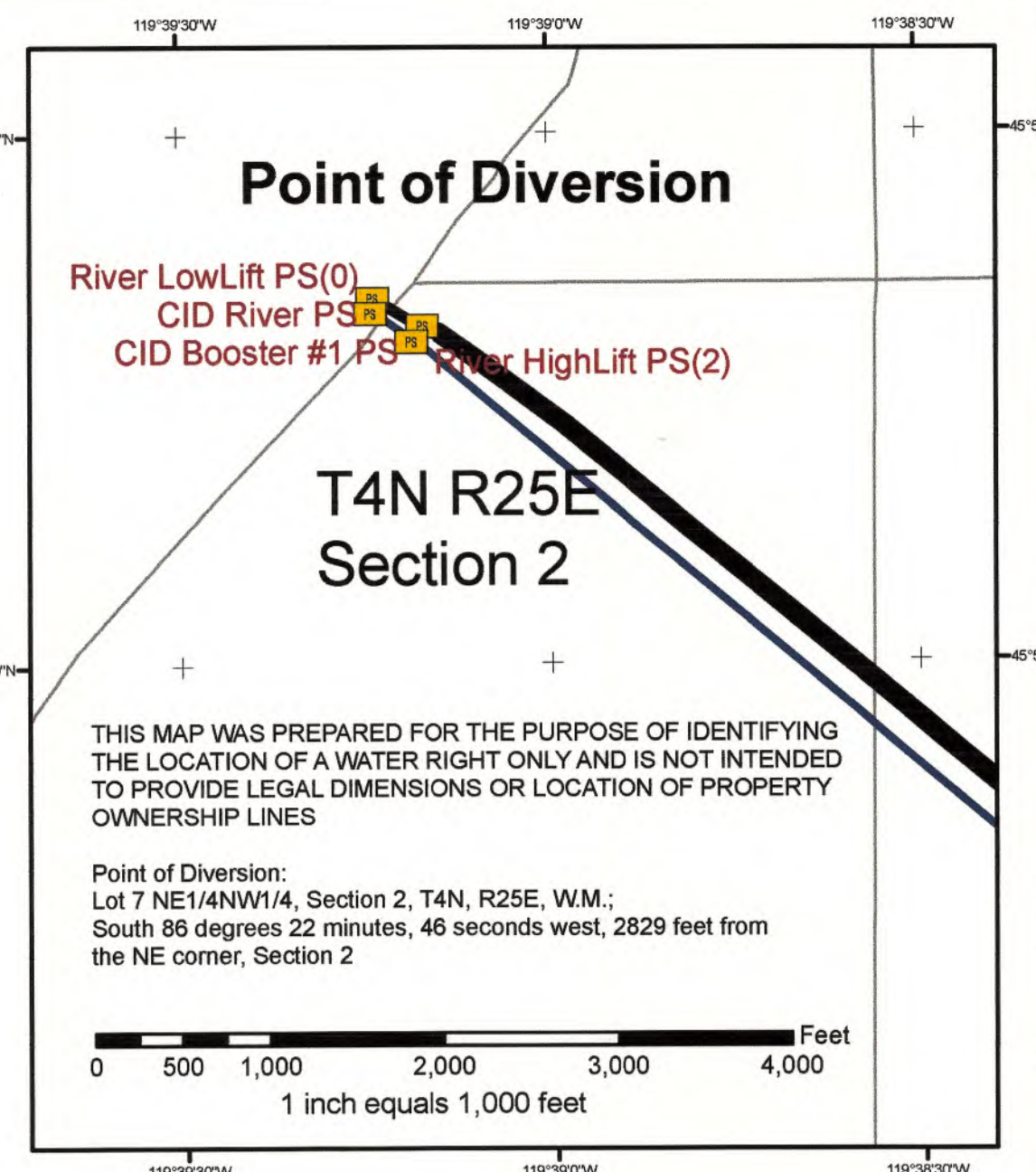
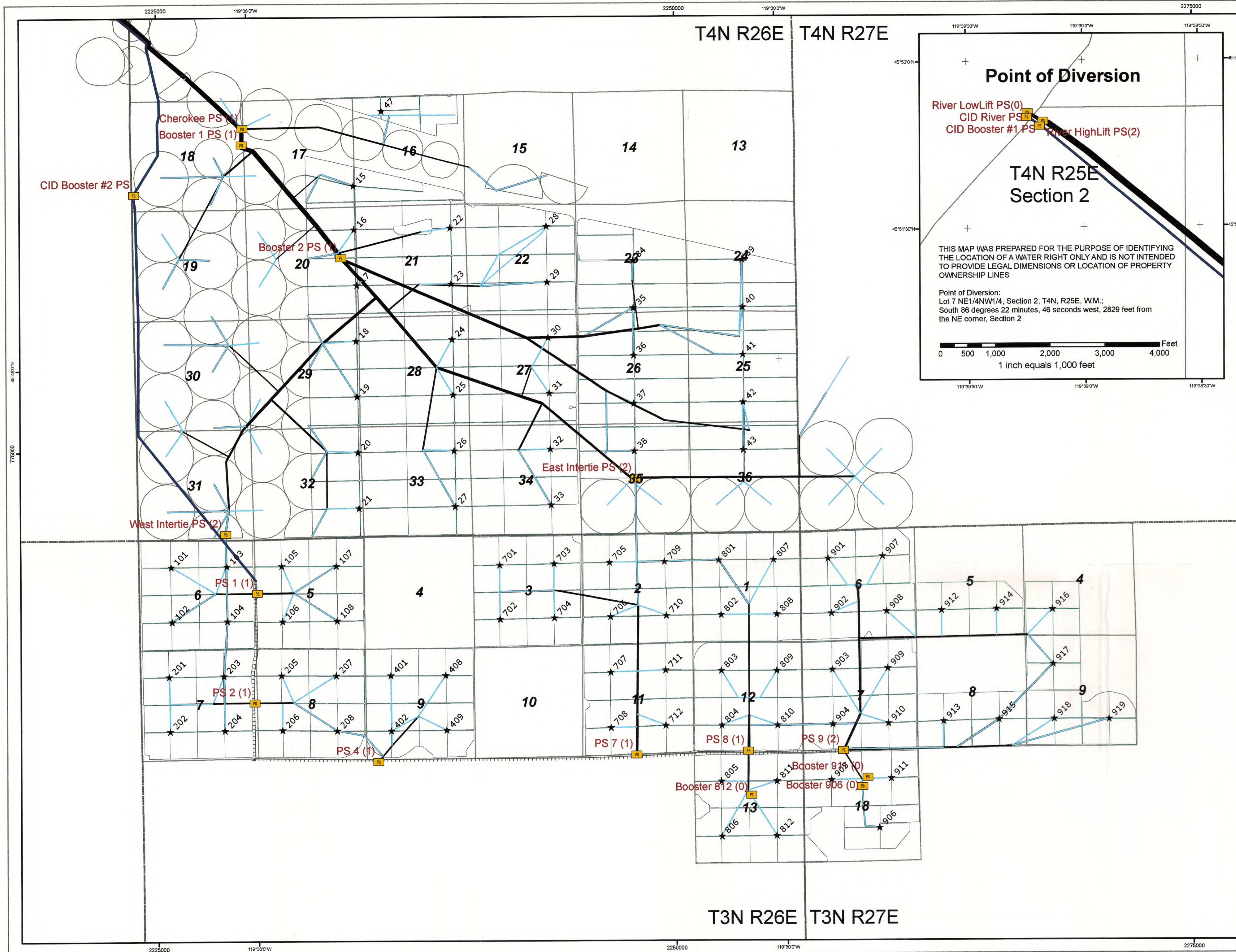

- Legend**
- Pump Station (No. of Flow Meters)
 - Manifold
 - CID Canal
- Mainline Material, Dia.(in)**
- PVC, 4
 - PVC, 8
 - PVC, 10
 - PVC, 12
 - PVC, 15
 - PVC, 16
 - Steel, 12
 - Steel, 14
 - Steel, 16
 - Steel, 18
 - Steel, 20
 - Steel, 22
 - Steel, 24
 - Steel, 26
 - Steel, 30
 - Steel, 36
 - Steel, 42
 - Steel, 48
 - Steel, 54
 - Steel, 60
 - Steel, 72
 - T&R
 - Section
 - circles
 - trees



Water Distribution System and Flow Meter Locations

**Potlatch Corporation
 Hybrid Poplar Program
 T-8753, T8675, T8616, T8298, T8617**

Drawn By: ADB
 OR North State Plane
 NAD 27 (FT)
 Date 01/05/07

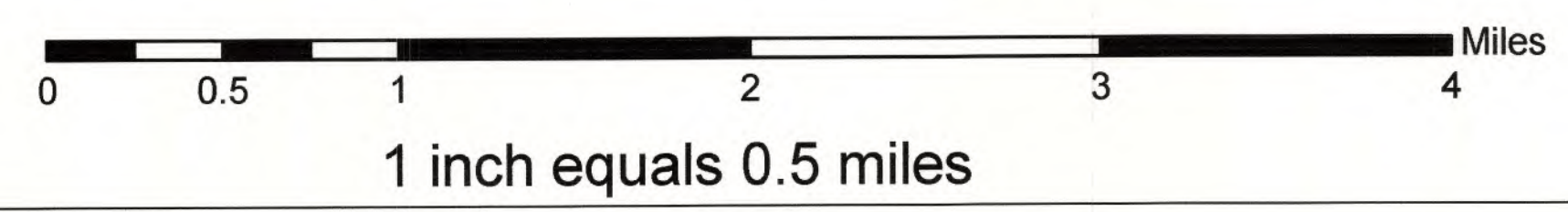

RECEIVED
 FEB 02 2007
 WATER RESOURCES DEPT
 SALEM, OREGON

2003

Oregon Water Resources Department
 October 2003 through September 2004
 Annual Water Use - Monthly Quantities Form

USER-ID 9071

2004



Facility <input type="checkbox"/> POD-ID <input type="checkbox"/>	WELL #15	WELL #17	WELL #18	WELL #19	WELL #20
	47860	47861	47862	47863	47864
October - 2003	0 AF	21.4 AF	4.8 AF	18.0 AF	23.6 AF
November - 2003					
December - 2003					
January - 2004					
February - 2004					
March - 2004					
April - 2004	19.1	42.8	14.3	10.3	29.5
May - 2004	44.5	78.6	28.5	23.1	64.8
June - 2004	14.2	61.5	34.6	40.8	54.7
July - 2004	0	67.9	41.3	55.0	42.8
August - 2004	0	69.2	39.4	50.6	18.0
September - 2004	0	64.0	6.0	42.6	38.7
TOTAL *	77.7 AF	405.5 AF	168.8 AF	240.4 AF	272.0 AF

RECEIVED

DEC 20 2004

WATER RESOURCES DEP
SALEM OREGON

* Describe the units of measure as G (gallons), KG (thousand gallons), MG (million gallons), CF (cubic feet), MCF (million cubic feet), or AF (acre-feet)

Describe method of measuring the water used: FLOW METER. If use is irrigation, total number acres irrigated 424

I certify this information is true and accurate to the best of my knowledge.

Kenneth Jensen
Signature

FARM OPERATOR
Title

Reporting Entity

12-16-04
Date

KENNETH JENSEN
Name - Please Print

Please complete and mail to: Water Resources Department; Water Use Reporting Program;
 725 Summer Street NE; Suite A, Salem, OR 97301-1271, or Fax 503-986-0902.



OREGON WATER RESOURCES DEPARTMENT SUMMARY OF WATER RIGHTS FOR WATER USE REPORT

Dear Water User: Water year 2004 has ended! All water use reports for October 2003 to September 2004 are requested to be submitted. During the past year we transferred our data to a new computer system, and have developed a website from which you may submit your data, if you so choose. In some cases the references numbers for points of diversion may have been changed. If this creates a problem for you, please contact me. If you would like to use the new site go to the web address listed below. You will not need to mail in this completed form. This information is important for water management in Oregon. Please, complete the form on the reverse side for the water rights listed below by December 31, 2004. If you have questions, or need more time please, contact me at 503-986-0833. Thank you for your attention to this matter. Mary Grainey



<http://www.wrd.state.or.us>

GUM CREEK FARMS INC
5070 SOUTH ROAD K
VALE OR 97918

User-ID: 9071
Password: 9071

POD-ID	FACILITY	CERT	PERMIT	APPL	PRIORITY	USE	L/S	TWP	RANGE	SEC	Q/Q	RATE	SOURCE	TRIBUTARY TO
47860	WELL #15	0	G	13533 T 8616	2/18/1997	IS	L	16 S	43 E	7	NWSW	0.92	C S WELL 15	DRY CR
47860	WELL #15	0	G	13533 T 8616	2/18/1997	IR	L	16 S	43 E	7	NWSW	4.39	C P WELL 15	DRY CR
47861	WELL #17	0	G	13533 T 8616	2/18/1997	IR	L	16 S	43 E	7	NWSW	4.39	C A WELL 17	DRY CR
47861	WELL #17	0	G	13533 T 8616	2/18/1997	IS	L	16 S	43 E	7	NWSW	0.92	C A WELL 17	DRY CR
47862	WELL #18	0	G	13533 T 8616	2/18/1997	IR	L	16 S	43 E	7	NWNW	4.39	C A WELL 18	DRY CR
47862	WELL #18	0	G	13533 T 8616	2/18/1997	IS	L	16 S	43 E	7	NWNW	0.92	C A WELL 18	DRY CR
47863	WELL #19	0	G	13533 T 8616	2/18/1997	IR	L	16 S	43 E	7	SWNW	4.39	C A WELL 19	DRY CR
47863	WELL #19	0	G	13533 T 8616	2/18/1997	IS	L	16 S	43 E	7	SWNW	0.92	C A WELL 19	DRY CR
47864	WELL #20	0	G	13533 T 8616	2/18/1997	IR	L	16 S	43 E	7	SWNW	4.39	C A WELL 20	DRY CR
47864	WELL #20	0	G	13533 T 8616	2/18/1997	IS	L	16 S	43 E	7	SWNW	0.92	C A WELL 20	DRY CR

USER-ID 9071

2002

Oregon Water Resources Department
 October 2002 through September 2003
 Annual Water Use - Monthly Quantities Form

USER-ID 9071

2003



1R -

Facility <input type="checkbox"/> POD-ID <input type="checkbox"/>	WELL #157-8616 APP-G 14461 → 47860	WELL #17 47861	WELL #18 47862	WELL #19 47863	WELL #20 47864
October - 2002	∅	15.1 AF	17.2 AF	23.0 AF	6.2 AF
November - 2002	<div style="display: flex; justify-content: space-around;"> <div style="border: 1px solid black; border-radius: 50%; width: 40px; height: 40px; margin: 10px;">∅</div> <div style="border: 1px solid black; border-radius: 50%; width: 40px; height: 40px; margin: 10px;">∅</div> <div style="border: 1px solid black; border-radius: 50%; width: 40px; height: 40px; margin: 10px;">∅</div> </div>				
December - 2002					
January - 2003					
February - 2003					
March - 2003					
April - 2003	∅	40.5	18.4	36.6	2.6
May - 2003	∅	60.8	30.0	53.5	4.7
June - 2003	18.7	66.0	48.6	50.7	83.5
July - 2003	7.4	63.4	44.8	51.9	74.1
August - 2003	∅	71.6	61.9	54.3	49.8
September - 2003	∅	74.5	62.9	54.1	18.0
TOTAL *	26.1	391.9	283.8	324.1	238.9

* Describe the units of measure as G (gallons), KG (thousand gallons), MG (million gallons), CF (cubic feet), MCF (million cubic feet), or AF (acre-feet)

Describe method of measuring the water used: FLOW METER. If use is irrigation, total number acres irrigated 424

I certify this information is true and accurate to the best of my knowledge.

Kenneth Jensen
Signature

FARM OPERATOR
Title

Reporting Entity

1-26-04
Date

KENNETH JENSEN
Name - Please Print

Please complete and mail to: Water Resources Department; Water Use Reporting Program;
 725 Summer Street NE, Suite A; Salem, OR 97301-1271

RECEIVED

JAN 28 2004

WATER RESOURCES DEPT
 SALEM, OREGON

2002

Oregon Water Resources Department
 October 2002 through September 2003
 Annual Water Use - Monthly Quantities Form

USER-ID 9071

2003



Facility POD-ID	WELL #15 T-8616 APP-G 14461	WELL #17	WELL #18	WELL #19	WELL #20
	47860	47861	47862	47863	47864
October - 2002	Ø	15.1 AF	17.2 AF	23.0 AF	6.2 AF
November - 2002	Ø	Ø	Ø	Ø	Ø
December - 2002					
January - 2003					
February - 2003					
March - 2003					
April - 2003	Ø	40.5	18.4	36.6	2.6
May - 2003	Ø	60.8	30.0	53.5	4.7
June - 2003	18.7	66.0	48.6	50.7	83.5
July - 2003	7.4	63.4	44.8	51.9	74.1
August - 2003	Ø	71.6	61.9	54.3	49.8
September - 2003	Ø	74.5	62.9	54.1	18.0
TOTAL *	26.1	391.9	283.8	324.1	238.9

RECEIVED

JAN 28 2004
 WATER RESOURCES DEPT
 SALEM, OREGON

* Describe the units of measure as G (gallons), KG (thousand gallons), MG (million gallons), CF (cubic feet), MCF (million cubic feet), or AF (acre-feet)

Describe method of measuring the water used: FLOW METER. If use is irrigation, total number acres irrigated 424

I certify this information is true and accurate to the best of my knowledge.

Kenneth Jensen
 Signature

FARM OPERATOR
 Title

1-26-04
 Reporting Entity Date

KENNETH JENSEN
 Name - Please Print

Please complete and mail to: Water Resources Department; Water Use Reporting Program;
 725 Summer Street NE, Suite A; Salem, OR 97301-1271

T 8618



State of Oregon
Water Resources Department
158 12th Street NE, Salem, OR 97310
(503)378-8455 • (800)624-3199
www.wrd.state.or.us

Application for Water Right Transfer

Please type or print in dark ink. If your application is found to be incomplete or inaccurate, we will return it to you. If any requested information does not apply to your application, insert "n/a." Please read and refer to the instructions when completing your application. Thank you.

RECEIVED

OCT 16 2000

WATER RESOURCES DE
SALEM, OREGON

APPLICATION FOR:

Please check one

Water Right Transfer Temporary Transfer Permit Amendment

Historic Point of Diversion Change Government Action Point of Diversion

1. APPLICANT INFORMATION

Name: William HEID; GUM CREEK FARMS, INC.
First Last

Address: 5070 SOUTH ROAD K
VALE OR 97918
City State Zip

Phone: (541) 473-3324 (541) 473-3135
Home Work Other

*Fax: _____ *E-Mail address: _____

*Optional information

2. TYPE OF CHANGE

Use Place of Use Point of Diversion Point of Appropriation

Reason for change: LANDS RECENTLY PURCHASED HAVE BETTER SOILS
THUS EXPECTED TO BE MORE PRODUCTIVE.

Is the land within an irrigation or other water district? Yes No

If yes; include district name: _____

For Department Use		
App. No. _____	Permit No. _____	Date _____

3. CURRENT WATER RIGHT INFORMATION

Name on Permit, Certificate, or Decree: GUM CREEK FARMS, INC., WILLIAM HELD

Decree: _____
 Not applicable]

Permit Number: G-13533 Certificate Number: _____
 Not applicable] Not applicable]

Priority Date: 2/18/97 Authorized Use: IRRIGATION

Source of Water: 5 WELLS County: MALHEUR

Are there other sources listed on the water right? Yes No

Location of Authorized Point of Diversion or Point of Appropriation:

Coordinates (from recognized survey corner)	1/4 1/4 Section	Section	Township	Range
<u>(SEE ENCLOSURE)</u>				

Location of Authorized Place of Use:

Township	Range	Section	Government Lot or DIC	1/4 1/4 Section	Tax Lot Number	Acres (if appropriate)
<u>(SEE ENCLOSURE)</u>						

Are there other lands described in the water right? Yes No

Are there other water rights or permits associated with this land? Yes No
 If yes, include a copy of all rights or permits.

Description of general delivery system (ditch measurements, pump size, number of sprinklers, etc.):

ALL FIVE WELLS PUMP TO COMMON MAINLINES - 15" PVC, REDUCES GRADUALLY TO 10", etc. 4 WELLS HAVE 50 HP TURBINES, 1 WELL HAS 40 HP. ALL CENTER PIVOT IRRIGATION AND WHEEL LINES.

System capacity (in cfs): ~6

4. PROPOSED CHANGES TO THE WATER RIGHT

Change in Use:

Proposed use: _____

Change in Point of Diversion or Point of Appropriation:

Change

Old point of diversion or point of appropriation will not be used for this portion of the water right.

Additional

Both old and new points of diversion or points of appropriation will be used for this portion of the water right.

Location of Proposed Point of Diversion or Point of Appropriation

Coordinates (from recognized survey corner)	1/4 1/4 Section	Section	Township	Range

Change in Place of Use:

Location of Proposed Place of Use

Township	Range	Section	Government Lot or DIC	1/4 1/4 Section	Tax Lot Number	Acres (if appropriate)
<i>(SEE ENCLOSURE)</i>						

Remarks: PLEASE INCLUDE COPIES OF ALL QUESTIONS AND
CORRESPONDENCE TO STEVEN P. APPLIGATE CONSULTING,
OUR AGENT WITH RESPECT TO THIS APPLICATION.

RECEIVED

OCT 16 2000

**WATER RESOURCES DEPT.
SALEM, OREGON**

5. LAND OWNERSHIP

Answer only
if for change
in **Use** or
Place of Use.

Use/Place of Use

Are the lands free of encumbrances? Yes No

If no, name of encumbrance holder: FARM CREDIT SERVICES

If no, application must include written permission for the transfer from the encumbrance holder.

N/A
Answer only
if applicant
is **not** the
landowner.

Landowners

This section does not apply to water delivery entities authorized to act on behalf of their members, making permit amendment requests, or requests for changes in point of diversion or point of appropriation only.

Landowners: _____
(List all landowners shown on deed.)

Address(es): _____

_____ City

_____ State

_____ Zip

Application must include notarized statements from all landowners shown on deed giving permission for the transfer. Use an extra sheet if necessary.

N/A
Answer only
if the receiving
landowner is
not the original
landowner or
the applicant.

Receiving Landowner

Name: _____

Address: _____

_____ City

_____ State

_____ Zip

- The Department's records should be changed to show this landowner is responsible for completion of the changes. All notices and correspondence should be sent to this landowner.
- Applicant will remain responsible for completion of changes. Notices and correspondence should continue to be sent to applicant.

T-8616

6. EXHIBITS

Application may be rejected if all appropriate exhibits are not enclosed.

Land Use Information Form:

- Enclosed
- Not needed: (must meet the following four requirements)
 - ① In EFU zone or irrigation district.
 - ② Change in place of use only.
 - ③ No structural changes needed, including diversion works, delivery facilities, other structures.
 - ④ Irrigation only.
- List all affected governments (city, county, state, tribal, federal):
Malheur Co.

Evidence of use within last five years, or not subject to forfeiture:

- N/A Best evidence is an affidavit from a knowledgeable person describing the water use. Statements saying water was delivered or assessments/fees were paid are insufficient. Evidence must show actual use of the water for the authorized purpose, in the authorized place of use.

Water Well Reports:

- N/A If application is for a change in point of appropriation or change from surface water to ground water, attach copies of all water well reports. If reports are not available, describe construction details including well depth, static water level, and information necessary to establish the ground water body developed or proposed to be developed.

Map:

- Water Right Transfer: Must be prepared by a Certified Water Right Examiner.
- All others: Need not be prepared by a Certified Water Right Examiner.

Fees:

- Amount enclosed \$ 500⁰⁰
See instruction book for fee schedule.

Deed:

- Must accompany all applications, except permit amendment requests.

7. SIGNATURE

I (we) swear that I (we) have read the above application and the statements made are true and accurate.

X William A. Heid
applicant signature

WILLIAM HEID
name (print)

X 9/24/2000
date

applicant signature

name (print)

date

Before you submit your application be sure you have:

- Answered each question completely.
- Attached a legible map which includes township, range, section, quarter/quarter and tax lot number.
- Included the necessary exhibits.
- Included a check payable to the Oregon Water Resources Department for the appropriate amount.

RECEIVED

OCT 16 2000

WATER RESOURCES DEPT

T. 16 S., R. 43 E., W.M.

T-8616

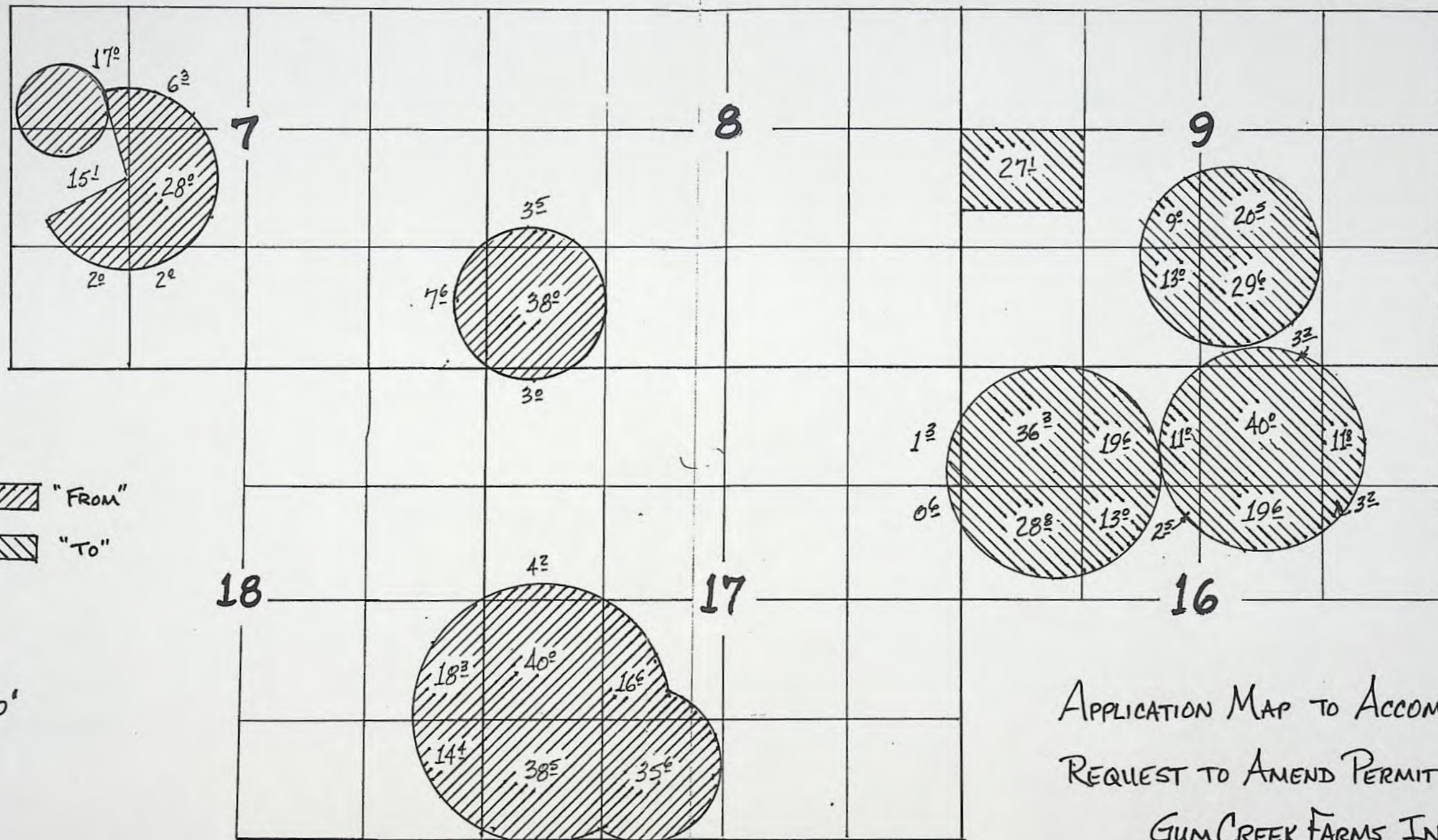

APPLICATION MAP TO ACCOMPANY
REQUEST TO AMEND PERMIT G-13533
GUM CREEK FARMS, INC.

RECEIVED

OCT 16 2000

WATER RESOURCES DEPT.
SALEM, OREGON

ORDER AND CERTIFICATE CHECK LIST

RECORD MARKING (Support Staff)

File Folder ## T-8616
G-14461

Permit ## G-13533

Certificate () ## _____

Trans App Register
Trans Name Index

Sp. OR ()
Decree () Vol _____ Page _____ Vol _____ Page _____

COPIES MADE Order Certificate ()

File () Data Center () Watermaster () Applicant ()

ISWR Liason () () _____ Water Use Reporting () () _____

Other () () _____ Other () () _____

LETTER TO:

Applicant Other () _____

Other () _____ Other () _____

EMAIL PROCESSOR

NWR () NCR () SWR () SCR () ER ()

ENCLOSURES

Special Order Vol 55 Page 1281
() Vol _____ Page _____

Certificate () _____
() _____
() _____

DATE SIGNED: 12.5-01

FILE SET-UP

<u>File Number</u>	<u>Set - Up Date</u>	<u>For Whom</u>
_____	_____	_____
_____	_____	_____
_____	_____	_____

SEND TO:

Fiscal Section () Other () _____

NOTES:



Oregon

John A. Kitzhaber, M.D., Governor

Water Resources Department

Commerce Building
158 12th Street NE
Salem, OR 97301-4172
(503) 378-3739
FAX (503) 378-8130
www.wrd.state.or.us

December 6, 2001

Gum Creek Farms, Inc.
William Heid
5070 South Road K
Vale, Oregon 97918

REFERENCE: Permit Amendment T-8616

Enclosed is a copy of the order approving your Permit Amendment transfer application T-8616.

YOU SHOULD GIVE PARTICULAR ATTENTION TO THE CONDITIONS OUTLINED IN THE ORDER. All other terms and conditions of the permit remain the same. If you have any questions regarding this order, please call (503) 378-3739 ext. 309.

Sincerely,

for BERNADETTE WILLIAMS
Transfer Program Coordinator

BW:sh

Enclosures

cc: Ron Jacobs, Watermaster

STATE OF OREGON

COUNTY OF MALHEUR

ORDER APPROVING A CHANGE IN PLACE OF USE

Pursuant to ORS 537.211, after notice was given and finding that no injury to existing water rights would result, this order approves, as conditioned or limited herein, PERMIT AMENDMENT T-8616 submitted by

GUM CREEK FARMS, INC.
WILLIAM HEID
5070 SOUTH ROAD K
VALE, OREGON 97918.

The permit to be modified is Permit G-13533 with a date of priority of FEBRUARY 18, 1997. The permit allows the use of FIVE WELLS, in the MALHEUR RIVER BASIN, for PRIMARY IRRIGATION OF 351.5 ACRES AND SUPPLEMENTAL IRRIGATION OF 73.2 ACRES. The amount of water to which this permit is entitled is limited to an amount actually beneficially used and shall not exceed 5.31 CUBIC FEET PER SECOND (CFS), BEING 4.39 CFS FOR PRIMARY IRRIGATION AND 0.92 CFS FOR SUPPLEMENTAL IRRIGATION; FURTHER LIMITED TO NOT MORE THAN 1.35 CFS FROM WELL 15, 1.43 CFS FROM WELL 17, 1.22 CFS FROM WELL 18, 1.79 CFS FROM WELL 19, AND 2.11 CFS FROM WELL 20, if available at the original wells; NW¼ NW¼, SW¼ NW¼, NW¼ SW¼, SECTION 7, T 16 S, R 43 E, W.M.; WELL 18 - 769 FEET SOUTH AND 32 FEET EAST; WELL 19 - 2286 FEET SOUTH AND 24 FEET EAST; WELL 20 - 1588 FEET SOUTH AND 50 FEET EAST; WELL 15 - 2655 FEET SOUTH AND 116 FEET EAST; WELL 17 - 2828 FEET SOUTH AND 1097 FEET EAST; ALL FROM THE NW CORNER OF SECTION 7, or its equivalent in case of rotation, measured at the well.

This is an order in other than a contested case. This order is subject to judicial review under ORS 183.484. Any petition for judicial review must be filed within the 60 day time period specified by ORS 183.484(2).

Pursuant to ORS 536.075 and OAR 137-004-080 and OAR 690-01-005 you may either petition for judicial review or petition the Director for reconsideration of this order.

The amount of water used for irrigation, together with the amount secured under any other right existing on the same lands, is limited to ONE-EIGHTIETH of one cubic foot per second per acre, or its equivalent for each acre irrigated and shall be further limited to a diversion of not to exceed 3.0 acre-feet per acre for each acre irrigated during the irrigation season of each year.

The use shall conform to any reasonable rotation system ordered by the proper state officer.

The authorized place of use is as follows:

	<u>PRIMARY</u>	<u>SUPPLEMENTAL</u>
SW $\frac{1}{4}$ SE $\frac{1}{4}$	0.4 ACRE	
SE $\frac{1}{4}$ SE $\frac{1}{4}$		5.0 ACRES
SECTION 6		
NE $\frac{1}{4}$ NE $\frac{1}{4}$	1.0 ACRE	26.2 ACRES
NW $\frac{1}{4}$ NE $\frac{1}{4}$	11.4 ACRES	
SW $\frac{1}{4}$ NE $\frac{1}{4}$	15.9 ACRES	
SE $\frac{1}{4}$ NE $\frac{1}{4}$		1.2 ACRES
NE $\frac{1}{4}$ NW $\frac{1}{4}$	12.2 ACRES	
SW $\frac{1}{4}$ NW $\frac{1}{4}$	17.0 ACRES	
SE $\frac{1}{4}$ NW $\frac{1}{4}$	11.1 ACRES	
NE $\frac{1}{4}$ SW $\frac{1}{4}$	28.0 ACRES	
NW $\frac{1}{4}$ SW $\frac{1}{4}$	15.1 ACRES	
SW $\frac{1}{4}$ SW $\frac{1}{4}$	2.0 ACRES	
SE $\frac{1}{4}$ SW $\frac{1}{4}$	2.0 ACRES	
SE $\frac{1}{4}$ SE $\frac{1}{4}$	7.6 ACRES	
SECTION 7		
SW $\frac{1}{4}$ NE $\frac{1}{4}$		1.6 ACRES
NE $\frac{1}{4}$ NW $\frac{1}{4}$		6.8 ACRES
NW $\frac{1}{4}$ NW $\frac{1}{4}$		11.2 ACRES
SW $\frac{1}{4}$ NW $\frac{1}{4}$		12.2 ACRES
SE $\frac{1}{4}$ NW $\frac{1}{4}$	2.0 ACRES	9.0 ACRES
NW $\frac{1}{4}$ SW $\frac{1}{4}$	3.5 ACRES	
SW $\frac{1}{4}$ SW $\frac{1}{4}$	38.0 ACRES	
SECTION 8		

	<u>PRIMARY</u>	<u>SUPPLEMENTAL</u>
NW¼ NW¼	3.0 ACRES	
SW¼ NW¼	4.2 ACRES	
NE¼ SW¼	19.5 ACRES	
NW¼ SW¼	40.0 ACRES	
SW¼ SW¼	38.5 ACRES	
SE¼ SW¼	36.7 ACRES	
NE¼ SE¼	1.0 ACRE	
SW¼ SE¼	4.4 ACRES	
SE¼ SE¼	4.3 ACRES	
	SECTION 17	
NE¼ SE¼	18.3 ACRES	
SE¼ SE¼	14.4 ACRES	
	SECTION 18	

TOWNSHIP 16 SOUTH, RANGE 43 EAST, W.M.

The right to use water for the above purpose is restricted to beneficial use on the lands or place of use described.

The applicant proposes to change the place of use to:

	<u>PRIMARY</u>	<u>SUPPLEMENTAL</u>
SW¼ SE¼	0.4 ACRE	
SE¼ SE¼		5.0 ACRES
	SECTION 6	
NE¼ NE¼	1.0 ACRE	26.2 ACRES
NW¼ NE¼	11.4 ACRES	
SW¼ NE¼	15.9 ACRES	
SE¼ NE¼		1.2 ACRES
NE¼ NW¼	12.2 ACRES	
*SE¼ NW¼	4.8 ACRES	
	SECTION 7	
SW¼ NE¼		1.6 ACRES
NE¼ NW¼		6.8 ACRES
NW¼ NW¼		11.2 ACRES
SW¼ NW¼		12.2 ACRES
SE¼ NW¼	2.0 ACRES	9.0 ACRES
	SECTION 8	

	<u>PRIMARY</u>	<u>SUPPLEMENTAL</u>
*NE¼ SW¼	9.0 ACRES	
*NW¼ SW¼	27.1 ACRES	
*SE¼ SW¼	13.0 ACRES	
*NW¼ SE¼	20.5 ACRES	
*SW¼ SE¼	32.8 ACRES	
SECTION 9		

*NE¼ NE¼	11.8 ACRES	
*NW¼ NE¼	40.0 ACRES	
*SW¼ NE¼	19.6 ACRES	
*SE¼ NE¼	3.2 ACRES	
*NE¼ NW¼	30.6 ACRES	
*NW¼ NW¼	36.3 ACRES	
*SW¼ NW¼	28.8 ACRES	
*SE¼ NW¼	15.5 ACRES	
SECTION 16		

*NE¼ NE¼	1.3 ACRES	
*SE¼ NE¼	0.6 ACRE	
*NE¼ SW¼	2.9 ACRES	
*SE¼ SW¼	1.1 ACRES	
NE¼ SE¼	1.0 ACRE	
SW¼ SE¼	4.4 ACRES	
SE¼ SE¼	4.3 ACRES	
SECTION 17		

TOWNSHIP 16 SOUTH, RANGE 43 EAST, W.M.

* = PLACE OF USE INVOLVED IN THE CHANGE

THIS CHANGE TO AN EXISTING WATER PERMIT MAY BE MADE PROVIDED THE FOLLOWING CONDITIONS ARE MET BY THE WATER USER:

1. The former place of use shall no longer be irrigated as a part of this water right.
2. All other terms and conditions of the permit remain the same.

Permit G-13533, in the name of GUM CREEK FARMS, INC., is amended as described herein.

WITNESS the signature of the Water Resources
Director, affixed DEC 05 2001

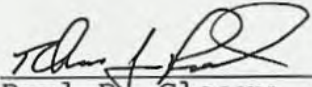
Paul R. Cleary, Director

STATE OF OREGON

COUNTY OF MALHEUR

ORDER APPROVING A CHANGE IN PLACE OF USE

Pursuant to ORS 537.211, after notice was given and finding that no injury to existing water rights would result, this order approves, as conditioned or limited herein, PERMIT AMENDMENT T-8616 submitted by

GUM CREEK FARMS, INC.
WILLIAM HEID
5070 SOUTH ROAD K
VALE, OREGON 97918.

The permit to be modified is Permit G-13533 with a date of priority of FEBRUARY 18, 1997. The permit allows the use of FIVE WELLS, in the MALHEUR RIVER BASIN, for PRIMARY IRRIGATION OF 351.5 ACRES AND SUPPLEMENTAL IRRIGATION OF 73.2 ACRES. The amount of water to which this permit is entitled is limited to an amount actually beneficially used and shall not exceed 5.31 CUBIC FEET PER SECOND (CFS), BEING 4.39 CFS FOR PRIMARY IRRIGATION AND 0.92 CFS FOR SUPPLEMENTAL IRRIGATION; FURTHER LIMITED TO NOT MORE THAN 1.35 CFS FROM WELL 15, 1.43 CFS FROM WELL 17, 1.22 CFS FROM WELL 18, 1.79 CFS FROM WELL 19, AND 2.11 CFS FROM WELL 20, if available at the original wells; NW $\frac{1}{4}$ NW $\frac{1}{4}$, SW $\frac{1}{4}$ NW $\frac{1}{4}$, NW $\frac{1}{4}$ SW $\frac{1}{4}$, SECTION 7, T 16 S, R 43 E, W.M.; WELL 18 - 769 FEET SOUTH AND 32 FEET EAST; WELL 19 - 2286 FEET SOUTH AND 24 FEET EAST; WELL 20 - 1588 FEET SOUTH AND 50 FEET EAST; WELL 15 - 2655 FEET SOUTH AND 116 FEET EAST; WELL 17 - 2828 FEET SOUTH AND 1097 FEET EAST; ALL FROM THE NW CORNER OF SECTION 7, or its equivalent in case of rotation, measured at the well.

This is an order in other than a contested case. This order is subject to judicial review under ORS 183.484. Any petition for judicial review must be filed within the 60 day time period specified by ORS 183.484(2).

Pursuant to ORS 536.075 and OAR 137-004-080 and OAR 690-01-005 you may either petition for judicial review or petition the Director for reconsideration of this order.

The amount of water used for irrigation, together with the amount secured under any other right existing on the same lands, is limited to ONE-EIGHTIETH of one cubic foot per second per acre, or its equivalent for each acre irrigated and shall be further limited to a diversion of not to exceed 3.0 acre-feet per acre for each acre irrigated during the irrigation season of each year.

The use shall conform to any reasonable rotation system ordered by the proper state officer.

The authorized place of use is as follows:

	<u>PRIMARY</u>	<u>SUPPLEMENTAL</u>
SW $\frac{1}{4}$ SE $\frac{1}{4}$	0.4 ACRE	
SE $\frac{1}{4}$ SE $\frac{1}{4}$		5.0 ACRES
SECTION 6		
NE $\frac{1}{4}$ NE $\frac{1}{4}$	1.0 ACRE	26.2 ACRES
NW $\frac{1}{4}$ NE $\frac{1}{4}$	11.4 ACRES	
SW $\frac{1}{4}$ NE $\frac{1}{4}$	15.9 ACRES	
SE $\frac{1}{4}$ NE $\frac{1}{4}$		1.2 ACRES
NE $\frac{1}{4}$ NW $\frac{1}{4}$	12.2 ACRES	
SW $\frac{1}{4}$ NW $\frac{1}{4}$	17.0 ACRES	
SE $\frac{1}{4}$ NW $\frac{1}{4}$	11.1 ACRES	
NE $\frac{1}{4}$ SW $\frac{1}{4}$	28.0 ACRES	
NW $\frac{1}{4}$ SW $\frac{1}{4}$	15.1 ACRES	
SW $\frac{1}{4}$ SW $\frac{1}{4}$	2.0 ACRES	
SE $\frac{1}{4}$ SW $\frac{1}{4}$	2.0 ACRES	
SE $\frac{1}{4}$ SE $\frac{1}{4}$	7.6 ACRES	
SECTION 7		
SW $\frac{1}{4}$ NE $\frac{1}{4}$		1.6 ACRES
NE $\frac{1}{4}$ NW $\frac{1}{4}$		6.8 ACRES
NW $\frac{1}{4}$ NW $\frac{1}{4}$		11.2 ACRES
SW $\frac{1}{4}$ NW $\frac{1}{4}$		12.2 ACRES
SE $\frac{1}{4}$ NW $\frac{1}{4}$	2.0 ACRES	9.0 ACRES
NW $\frac{1}{4}$ SW $\frac{1}{4}$	3.5 ACRES	
SW $\frac{1}{4}$ SW $\frac{1}{4}$	38.0 ACRES	
SECTION 8		

	<u>PRIMARY</u>	<u>SUPPLEMENTAL</u>
NW¼ NW¼	3.0 ACRES	
SW¼ NW¼	4.2 ACRES	
NE¼ SW¼	19.5 ACRES	
NW¼ SW¼	40.0 ACRES	
SW¼ SW¼	38.5 ACRES	
SE¼ SW¼	36.7 ACRES	
NE¼ SE¼	1.0 ACRE	
SW¼ SE¼	4.4 ACRES	
SE¼ SE¼	4.3 ACRES	
	SECTION 17	
NE¼ SE¼	18.3 ACRES	
SE¼ SE¼	14.4 ACRES	
	SECTION 18	

TOWNSHIP 16 SOUTH, RANGE 43 EAST, W.M.

The right to use water for the above purpose is restricted to beneficial use on the lands or place of use described.

The applicant proposes to change the place of use to:

	<u>PRIMARY</u>	<u>SUPPLEMENTAL</u>
SW¼ SE¼	0.4 ACRE	
SE¼ SE¼		5.0 ACRES
	SECTION 6	
NE¼ NE¼	1.0 ACRE	26.2 ACRES
NW¼ NE¼	11.4 ACRES	
SW¼ NE¼	15.9 ACRES	
SE¼ NE¼		1.2 ACRES
NE¼ NW¼	12.2 ACRES	
*SE¼ NW¼	4.8 ACRES	
	SECTION 7	
SW¼ NE¼		1.6 ACRES
NE¼ NW¼		6.8 ACRES
NW¼ NW¼		11.2 ACRES
SW¼ NW¼		12.2 ACRES
SE¼ NW¼	2.0 ACRES	9.0 ACRES
	SECTION 8	

	<u>PRIMARY</u>	<u>SUPPLEMENTAL</u>
*NE¼ SW¼	9.0 ACRES	
*NW¼ SW¼	27.1 ACRES	
*SE¼ SW¼	13.0 ACRES	
*NW¼ SE¼	20.5 ACRES	
*SW¼ SE¼	32.8 ACRES	
SECTION 9		

*NE¼ NE¼	11.8 ACRES
*NW¼ NE¼	40.0 ACRES
*SW¼ NE¼	19.6 ACRES
*SE¼ NE¼	3.2 ACRES
*NE¼ NW¼	30.6 ACRES
*NW¼ NW¼	36.3 ACRES
*SW¼ NW¼	28.8 ACRES
*SE¼ NW¼	15.5 ACRES
SECTION 16	

*NE¼ NE¼	1.3 ACRES
*SE¼ NE¼	0.6 ACRE
*NE¼ SW¼	2.9 ACRES
*SE¼ SW¼	1.1 ACRES
NE¼ SE¼	1.0 ACRE
SW¼ SE¼	4.4 ACRES
SE¼ SE¼	4.3 ACRES
SECTION 17	

TOWNSHIP 16 SOUTH, RANGE 43 EAST, W.M.

* = PLACE OF USE INVOLVED IN THE CHANGE

THIS CHANGE TO AN EXISTING WATER PERMIT MAY BE MADE PROVIDED THE FOLLOWING CONDITIONS ARE MET BY THE WATER USER:

1. The former place of use shall no longer be irrigated as a part of this water right.
2. All other terms and conditions of the permit remain the same.

Permit G-13533, in the name of GUM CREEK FARMS, INC., is amended as described herein.

WITNESS the signature of the Water Resources
Director, affixed DEC 05 2001

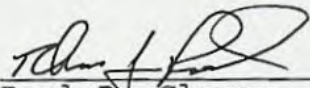
Paul R. Cleary, Director

STATE OF OREGON

COUNTY OF MALHEUR

ORDER APPROVING A CHANGE IN PLACE OF USE

Pursuant to ORS 537.211, after notice was given and finding that no injury to existing water rights would result, this order approves, as conditioned or limited herein, PERMIT AMENDMENT T-8616 submitted by

GUM CREEK FARMS, INC.
WILLIAM HEID
5070 SOUTH ROAD K
VALE, OREGON 97918.

The permit to be modified is Permit G-13533 with a date of priority of FEBRUARY 18, 1997. The permit allows the use of FIVE WELLS, in the MALHEUR RIVER BASIN, for PRIMARY IRRIGATION OF 351.5 ACRES AND SUPPLEMENTAL IRRIGATION OF 73.2 ACRES. The amount of water to which this permit is entitled is limited to an amount actually beneficially used and shall not exceed 5.31 CUBIC FEET PER SECOND (CFS), BEING 4.39 CFS FOR PRIMARY IRRIGATION AND 0.92 CFS FOR SUPPLEMENTAL IRRIGATION; FURTHER LIMITED TO NOT MORE THAN 1.35 CFS FROM WELL 15, 1.43 CFS FROM WELL 17, 1.22 CFS FROM WELL 18, 1.79 CFS FROM WELL 19, AND 2.11 CFS FROM WELL 20, if available at the original wells; NW $\frac{1}{4}$ NW $\frac{1}{4}$, SW $\frac{1}{4}$ NW $\frac{1}{4}$, NW $\frac{1}{4}$ SW $\frac{1}{4}$, SECTION 7, T 16 S, R 43 E, W.M.; WELL 18 - 769 FEET SOUTH AND 32 FEET EAST; WELL 19 - 2286 FEET SOUTH AND 24 FEET EAST; WELL 20 - 1588 FEET SOUTH AND 50 FEET EAST; WELL 15 - 2655 FEET SOUTH AND 116 FEET EAST; WELL 17 - 2828 FEET SOUTH AND 1097 FEET EAST; ALL FROM THE NW CORNER OF SECTION 7, or its equivalent in case of rotation, measured at the well.

This is an order in other than a contested case. This order is subject to judicial review under ORS 183.484. Any petition for judicial review must be filed within the 60 day time period specified by ORS 183.484(2).

Pursuant to ORS 536.075 and OAR 137-004-080 and OAR 690-01-005 you may either petition for judicial review or petition the Director for reconsideration of this order.

The amount of water used for irrigation, together with the amount secured under any other right existing on the same lands, is limited to ONE-EIGHTIETH of one cubic foot per second per acre, or its equivalent for each acre irrigated and shall be further limited to a diversion of not to exceed 3.0 acre-feet per acre for each acre irrigated during the irrigation season of each year.

The use shall conform to any reasonable rotation system ordered by the proper state officer.

The authorized place of use is as follows:

	<u>PRIMARY</u>	<u>SUPPLEMENTAL</u>
SW $\frac{1}{4}$ SE $\frac{1}{4}$	0.4 ACRE	
SE $\frac{1}{4}$ SE $\frac{1}{4}$		5.0 ACRES
SECTION 6		
NE $\frac{1}{4}$ NE $\frac{1}{4}$	1.0 ACRE	26.2 ACRES
NW $\frac{1}{4}$ NE $\frac{1}{4}$	11.4 ACRES	
SW $\frac{1}{4}$ NE $\frac{1}{4}$	15.9 ACRES	
SE $\frac{1}{4}$ NE $\frac{1}{4}$		1.2 ACRES
NE $\frac{1}{4}$ NW $\frac{1}{4}$	12.2 ACRES	
SW $\frac{1}{4}$ NW $\frac{1}{4}$	17.0 ACRES	
SE $\frac{1}{4}$ NW $\frac{1}{4}$	11.1 ACRES	
NE $\frac{1}{4}$ SW $\frac{1}{4}$	28.0 ACRES	
NW $\frac{1}{4}$ SW $\frac{1}{4}$	15.1 ACRES	
SW $\frac{1}{4}$ SW $\frac{1}{4}$	2.0 ACRES	
SE $\frac{1}{4}$ SW $\frac{1}{4}$	2.0 ACRES	
SE $\frac{1}{4}$ SE $\frac{1}{4}$	7.6 ACRES	
SECTION 7		
SW $\frac{1}{4}$ NE $\frac{1}{4}$		1.6 ACRES
NE $\frac{1}{4}$ NW $\frac{1}{4}$		6.8 ACRES
NW $\frac{1}{4}$ NW $\frac{1}{4}$		11.2 ACRES
SW $\frac{1}{4}$ NW $\frac{1}{4}$		12.2 ACRES
SE $\frac{1}{4}$ NW $\frac{1}{4}$	2.0 ACRES	9.0 ACRES
NW $\frac{1}{4}$ SW $\frac{1}{4}$	3.5 ACRES	
SW $\frac{1}{4}$ SW $\frac{1}{4}$	38.0 ACRES	
SECTION 8		

	<u>PRIMARY</u>	<u>SUPPLEMENTAL</u>
NW¼ NW¼	3.0 ACRES	
SW¼ NW¼	4.2 ACRES	
NE¼ SW¼	19.5 ACRES	
NW¼ SW¼	40.0 ACRES	
SW¼ SW¼	38.5 ACRES	
SE¼ SW¼	36.7 ACRES	
NE¼ SE¼	1.0 ACRE	
SW¼ SE¼	4.4 ACRES	
SE¼ SE¼	4.3 ACRES	
	SECTION 17	
NE¼ SE¼	18.3 ACRES	
SE¼ SE¼	14.4 ACRES	
	SECTION 18	

TOWNSHIP 16 SOUTH, RANGE 43 EAST, W.M.

The right to use water for the above purpose is restricted to beneficial use on the lands or place of use described.

The applicant proposes to change the place of use to:

	<u>PRIMARY</u>	<u>SUPPLEMENTAL</u>
SW¼ SE¼	0.4 ACRE	
SE¼ SE¼		5.0 ACRES
	SECTION 6	
NE¼ NE¼	1.0 ACRE	26.2 ACRES
NW¼ NE¼	11.4 ACRES	
SW¼ NE¼	15.9 ACRES	
SE¼ NE¼		1.2 ACRES
NE¼ NW¼	12.2 ACRES	
*SE¼ NW¼	4.8 ACRES	
	SECTION 7	
SW¼ NE¼		1.6 ACRES
NE¼ NW¼		6.8 ACRES
NW¼ NW¼		11.2 ACRES
SW¼ NW¼		12.2 ACRES
SE¼ NW¼	2.0 ACRES	9.0 ACRES
	SECTION 8	

	<u>PRIMARY</u>	<u>SUPPLEMENTAL</u>
*NE $\frac{1}{4}$ SW $\frac{1}{4}$	9.0 ACRES	
*NW $\frac{1}{4}$ SW $\frac{1}{4}$	27.1 ACRES	
*SE $\frac{1}{4}$ SW $\frac{1}{4}$	13.0 ACRES	
*NW $\frac{1}{4}$ SE $\frac{1}{4}$	20.5 ACRES	
*SW $\frac{1}{4}$ SE $\frac{1}{4}$	32.8 ACRES	
	SECTION 9	

*NE $\frac{1}{4}$ NE $\frac{1}{4}$	11.8 ACRES
*NW $\frac{1}{4}$ NE $\frac{1}{4}$	40.0 ACRES
*SW $\frac{1}{4}$ NE $\frac{1}{4}$	19.6 ACRES
*SE $\frac{1}{4}$ NE $\frac{1}{4}$	3.2 ACRES
*NE $\frac{1}{4}$ NW $\frac{1}{4}$	30.6 ACRES
*NW $\frac{1}{4}$ NW $\frac{1}{4}$	36.3 ACRES
*SW $\frac{1}{4}$ NW $\frac{1}{4}$	28.8 ACRES
*SE $\frac{1}{4}$ NW $\frac{1}{4}$	15.5 ACRES
	SECTION 16

*NE $\frac{1}{4}$ NE $\frac{1}{4}$	1.3 ACRES
*SE $\frac{1}{4}$ NE $\frac{1}{4}$	0.6 ACRE
*NE $\frac{1}{4}$ SW $\frac{1}{4}$	2.9 ACRES
*SE $\frac{1}{4}$ SW $\frac{1}{4}$	1.1 ACRES
NE $\frac{1}{4}$ SE $\frac{1}{4}$	1.0 ACRE
SW $\frac{1}{4}$ SE $\frac{1}{4}$	4.4 ACRES
SE $\frac{1}{4}$ SE $\frac{1}{4}$	4.3 ACRES
	SECTION 17

TOWNSHIP 16 SOUTH, RANGE 43 EAST, W.M.

* = PLACE OF USE INVOLVED IN THE CHANGE

THIS CHANGE TO AN EXISTING WATER PERMIT MAY BE MADE PROVIDED THE FOLLOWING CONDITIONS ARE MET BY THE WATER USER:

1. The former place of use shall no longer be irrigated as a part of this water right.
2. All other terms and conditions of the permit remain the same.

Permit G-13533, in the name of GUM CREEK FARMS, INC., is amended as described herein.

WITNESS the signature of the Water Resources
Director, affixed DEC 05 2001.

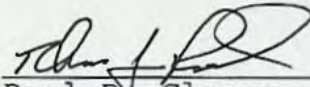
Paul R. Cleary, Director

WATER RESOURCES DEPARTMENT

INTEROFFICE MEMO

November 26, 2001

To: Paul R. Cleary, Director

From: Kelly Starnes, Water Right Inspector

Subject: Permit Amendment 8616

The applicants wish to change the place of use of a portion of their permit to recently purchased contiguous lands.

Notice of the permit amendment was published in the department's weekly public notices.

The Watermaster has said the change could be made without injury to other water rights. The permit amendment should be approved.

STATE OF OREGON

COUNTY OF MALHEUR

PERMIT TO APPROPRIATE THE PUBLIC WATERS

THIS PERMIT IS HEREBY ISSUED TO

GUM CREEK FARMS INC.
WILLIAM HEID
5070 SOUTH RD. K
VALE, OREGON 97918

PHONE: (541) 473-3324

The specific limits and conditions of the use are listed below.

APPLICATION FILE NUMBER: G-14461

SOURCE OF WATER: FIVE WELLS IN MALHEUR RIVER BASIN

PURPOSE OR USE: PRIMARY IRRIGATION OF 351.5 ACRES AND SUPPLEMENTAL IRRIGATION OF 73.2 ACRES

MAXIMUM RATE: 5.31 CUBIC FEET PER SECOND (CFS), BEING 4.39 CFS FOR PRIMARY IRRIGATION AND 0.92 CFS FOR SUPPLEMENTAL IRRIGATION; FURTHER LIMITED TO NOT MORE THAN 1.35 CFS FROM WELL 15, 1.43 CFS FROM WELL 17, 1.22 CFS FROM WELL 18, 1.79 CFS FROM WELL 19, AND 2.11 CFS FROM WELL 20

PERIOD OF USE: APRIL 1 THROUGH OCTOBER 31 FOR IRRIGATION AND APRIL 1 TO SEPTEMBER 1 FOR SUPPLEMENTAL IRRIGATION

DATE OF PRIORITY: FEBRUARY 18, 1997

POINT OF DIVERSION LOCATION: NW 1/4 NW 1/4, SW 1/4 NW 1/4, NW 1/4 SW 1/4, SECTION 7, T16S, R43E, W.M.; WELL 18- 769 FEET SOUTH & 32 FEET EAST; WELL 19- 2286 FEET SOUTH & 24 FEET EAST; WELL 20- 1588 FEET SOUTH & 50 FEET EAST; WELL 15- 2655 FEET SOUTH AND 116 FEET EAST; AND WELL 17 - 2828 FEET SOUTH & 1097 FEET EAST, ALL FROM NW CORNER SECTION 7

The amount of water used for irrigation under this right, together with the amount secured under any other right existing for the same lands, is limited to a diversion of ONE-EIGHTIETH of one cubic foot per second (or its equivalent) and 3.0 acre-feet for each acre irrigated during the irrigation season of each year.

THE PLACE OF USE IS LOCATED AS FOLLOWS:

	<u>PRIMARY</u>	<u>SUPPLEMENTAL</u>
SW 1/4 SE 1/4	0.4 ACRES	
SE 1/4 SE 1/4		5.0 ACRES
SECTION 6		
NE 1/4 NE 1/4	1.0 ACRE	26.2 ACRES
NW 1/4 NE 1/4	11.4 ACRES	
SW 1/4 NE 1/4	15.9 ACRES	

T-8616

	<u>PRIMARY</u>	<u>SUPPLEMENTAL</u>
		1.2 ACRES
SE 1/4 NE 1/4	12.2 ACRES	
NE 1/4 NW 1/4	17.0 ACRES	
SW 1/4 NW 1/4	11.1 ACRES	
SE 1/4 NW 1/4	28.0 ACRES	
NE 1/4 SW 1/4	15.1 ACRES	
NW 1/4 SW 1/4	2.0 ACRES	
SW 1/4 SW 1/4	2.0 ACRES	
SE 1/4 SW 1/4	7.6 ACRES	
SE 1/4 SE 1/4		

SECTION 7

SW 1/4 NE 1/4		1.6 ACRES
NE 1/4 NW 1/4		6.8 ACRES
NW 1/4 NW 1/4		11.2 ACRES
SW 1/4 NW 1/4		12.2 ACRES
SE 1/4 NW 1/4	2.0 ACRES	9.0 ACRES
NW 1/4 SW 1/4	3.5 ACRES	
SW 1/4 SW 1/4	38.0 ACRES	

SECTION 8

NW 1/4 NW 1/4	3.0 ACRES	
SW 1/4 NW 1/4	4.2 ACRES	
NE 1/4 SW 1/4	19.5 ACRES	
NW 1/4 SW 1/4	40.0 ACRES	
SW 1/4 SW 1/4	38.5 ACRES	
SE 1/4 SW 1/4	36.7 ACRES	
NE 1/4 SE 1/4	1.0 ACRE	
SW 1/4 SE 1/4	4.4 ACRES	
SE 1/4 SE 1/4	4.3 ACRES	

SECTION 17

NE 1/4 SE 1/4	18.3 ACRES	
SE 1/4 SE 1/4	14.4 ACRES	

SECTION 18

TOWNSHIP 16 SOUTH, RANGE 43 EAST, W.M.

Measurement, recording and reporting conditions:

- A. Before water use may begin under this permit, the permittee shall install a meter or other suitable measuring device as approved by the Director. The permittee shall maintain the meter or measuring device in good working order, shall keep a complete record of the amount of water used each month and shall submit a report which includes the recorded water use measurements to the Department annually or more frequently as may be required by the Director. Further, the Director may require the permittee to report general water use information, including the place and nature of use of water under the permit.

- B. The permittee shall allow the watermaster access to the meter or measuring device; provided however, where the meter or measuring device is located within a private structure, the watermaster shall request access upon reasonable notice.

This right is limited to any deficiency in the available supply of any prior right existing for the same land.

If substantial interference with a senior water right occurs due to withdrawal of water from any well listed on this permit, then use of water from the well(s) shall be discontinued or reduced and/or the schedule of withdrawal shall be regulated until or unless the Department approves or implements an alternative administrative action to mitigate the interference. The Department encourages junior and senior appropriators to jointly develop plans to mitigate interferences.

To monitor the effect of water use from the well(s) authorized under this permit, the Department requires the water user to make and report annual static water level measurements. The static water level shall be measured in the month of March. Reports shall be submitted to the Department within 30 days of measurement.

Measurements must be made according to the following schedule:

Before Use of Water Takes Place

Initial and Annual Measurements

The Department requires the permittee to submit an initial water level measurement in the month specified above once well construction is complete and annually thereafter until use of water begins; and

After Use of Water has Begun

Reference Water Level Determination

Following the first year of water use, the user shall submit one static water level measurement in the month specified above which will establish the reference level against which future annual measurements will be compared. The water user is not required to measure additional water levels after the reference level has been determined unless required by the Director. The additional measurements may be required in a different month. If the measurement requirement is stopped, the Director may restart it at any time.

All measurements shall be made by a certified water rights examiner, registered professional geologist, registered professional engineer, licensed well constructor or pump installer licensed by the Construction Contractors Board and be submitted to the Department on forms provided by the Department. The Department requires the individual performing the measurement to:

- (A) Identify each well with its associated measurement; and
- (B) Measure and report water levels to the nearest tenth of a foot as depth-to-water below ground surface; and
- (C) Specify the method used to obtain each well measurement; and

- (D) Certify the accuracy of all measurements and calculations submitted to the Department.

The water user shall discontinue use of, or reduce the rate or volume of withdrawal from, the well(s) if annual water level measurements reveal any of the following events:

- (A) An average water level decline of three or more feet per year for five consecutive years; or
- (B) A water level decline of 15 or more feet in fewer than five consecutive years; or
- (C) A water level decline of 25 or more feet; or
- (D) Hydraulic interference leading to a decline of 25 or more feet in any neighboring well with senior priority.

The period of non or restricted use shall continue until the annual water level rises above the decline level which triggered the action or until the Department determines, based on the permittee's and/or the Department's data and analysis, that no action is necessary because the aquifer in question can sustain the observed declines without adversely impacting the resource or senior water rights. The water user shall in no instance allow excessive decline, as defined in Commission rules, to occur within the aquifer as a result of use under this permit. If more than one well is involved, the water user may submit an alternative measurement and reporting plan for review and approval by the Department.

STANDARD CONDITIONS

The wells shall be constructed in accordance with the General Standards for the Construction and Maintenance of Water Wells in Oregon. The works shall be equipped with a usable access port, and may also include an air line and pressure gauge adequate to determine water level elevation in the well at all times.

The use shall conform to such reasonable rotation system as may be ordered by the proper state officer.

Prior to receiving a certificate of water right, the permit holder shall submit the results of a pump test meeting the department's standards, to the Water Resources Department. The Director may require water level or pump test results every ten years thereafter.

Failure to comply with any of the provisions of this permit may result in action including, but not limited to, restrictions on the use, civil penalties, or cancellation of the permit.

This permit is for the beneficial use of water without waste. The water user is advised that new regulations may require the use of best practical technologies or conservation practices to achieve this end.

By law, the land use associated with this water use must be in compliance with statewide land-use goals and any local acknowledged land-use plan.

The use of water shall be limited when it interferes with any prior surface or ground water rights.

The Director finds that the proposed use(s) of water described by this permit, as conditioned, will not impair or be detrimental to the public.

Actual construction of the well shall begin by November 13, 1999. Complete application of water to the use shall be made on or before October 1, 2003. Within one year after complete application of water to the proposed use, the permittee shall submit a claim of beneficial use, which includes a map and report, prepared by a Certified Water Rights Examiner (CWRE).interest.

Issued November 13, 1998

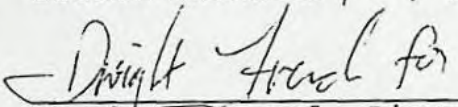
Martha O. Pagel, Director
Water Resources Department

T16S R43E WM.

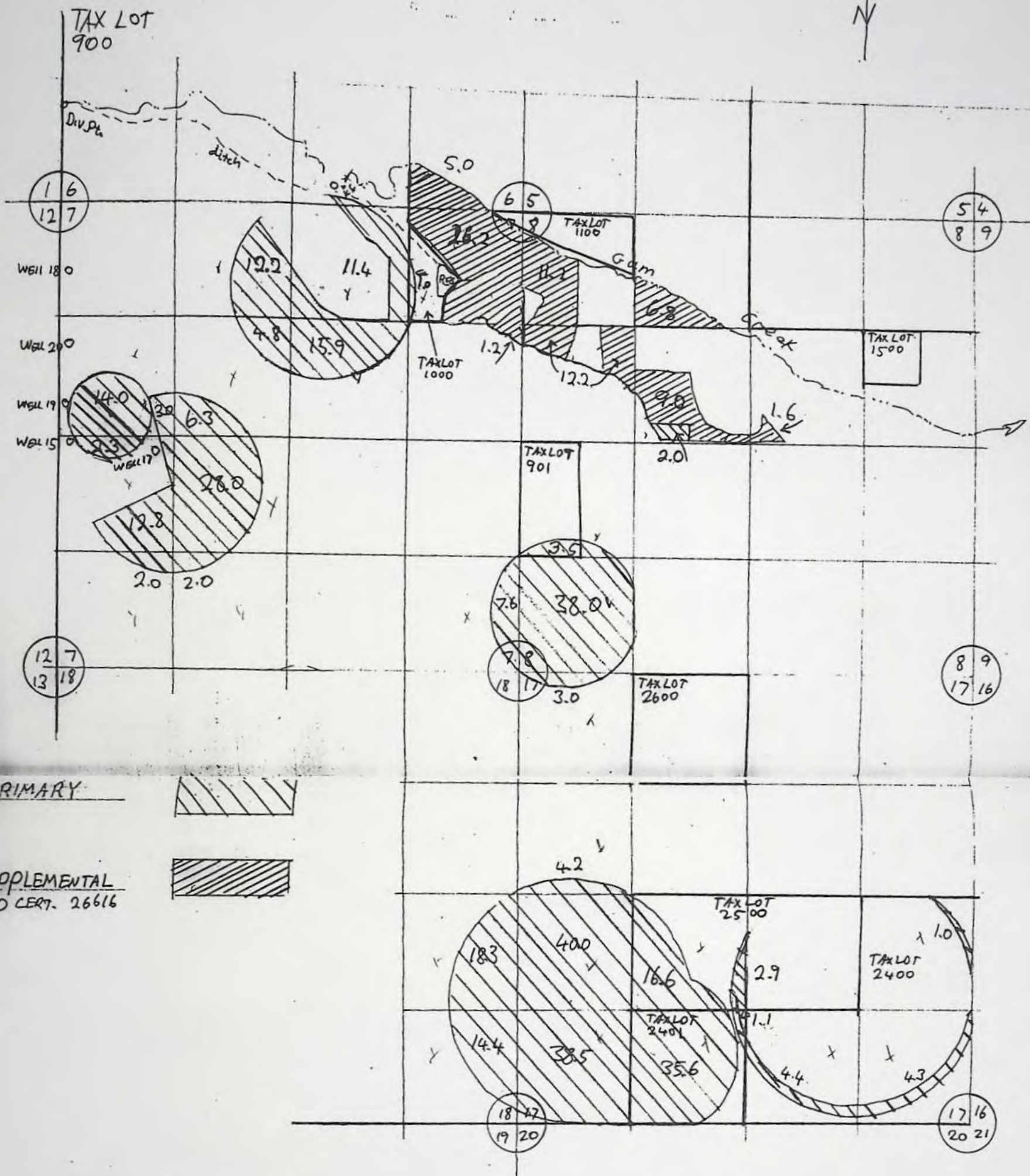
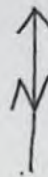

PRIMARY

SUPPLEMENTAL
TO CERT. 26616

4-7-98 REVISED MAP FOR APPLICATION G-14461 1" = 1320'

IN NAME OF GUM CREEK FARMS INC.

BY KENNETH JENSEN

COPY

Application #: G14461
Permit #: G13533

RECEIVED
OCT 09 1998
WATER RESOURCES DEPT.
SALEM, OREGON

T 8616



State of Oregon
Water Resources Department
158 12th Street NE, Salem, OR 97310
(503)378-8455 • (800)624-3199
www.wrd.state.or.us

Application for Water Right Transfer

Please type or print in dark ink. If your application is found to be incomplete or inaccurate, we will return it to you. If any requested information does not apply to your application, insert "n/a." Please read and refer to the instructions when completing your application. Thank you.

RECEIVED

OCT 16 2000

WATER RESOURCES DE
SALEM, OREGON

APPLICATION FOR:

Please check one

Water Right Transfer Temporary Transfer Permit Amendment

Historic Point of Diversion Change Government Action Point of Diversion

1. APPLICANT INFORMATION

Name: William HEID ; GUM CREEK FARMS, INC.
First Last

Address: 5070 SOUTH ROAD K
VALE OR 97918
City State Zip

Phone: (541) 473-3324 (541) 473-3135
Home Work Other

*Fax: _____ *E-Mail address: _____

*Optional information

2. TYPE OF CHANGE

Use Place of Use Point of Diversion Point of Appropriation

Reason for change: LANDS RECENTLY PURCHASED HAVE BETTER SOILS
THUS EXPECTED TO BE MORE PRODUCTIVE.

Is the land within an irrigation or other water district? Yes No

If yes, include district name: _____

For Department Use

App. No. _____ Permit No. _____ Date _____

3. CURRENT WATER RIGHT INFORMATION

Name on Permit, Certificate, or Decree: GUM CREEK FARMS, INC., WILLIAM HELD

Decree: _____
 Not applicable

Permit Number: G-13533 - Certificate Number: _____
 Not applicable Not applicable

Priority Date: 2/18/97 - Authorized Use: IRRIGATION -

Source of Water: 5 WELLS - County: MALHEUR

Are there other sources listed on the water right? Yes No

Location of Authorized Point of Diversion or Point of Appropriation:

Coordinates (from recognized survey corner)	1/4 1/4 Section	Section	Township	Range
<u>(SEE ENCLOSURE)</u>				

Location of Authorized Place of Use:

Township	Range	Section	Government Lot or DIC	1/4 1/4 Section	Tax Lot Number	Acres (if appropriate)
<u>(SEE ENCLOSURE)</u>						

Are there other lands described in the water right? Yes No

Are there other water rights or permits associated with this land? Yes No
 If yes, include a copy of all rights or permits.

Description of general delivery system (ditch measurements, pump size, number of sprinklers, etc.):

ALL FIVE WELLS PUMP TO COMMON MAINLINES - 15" PVC, REDUCES GRADUALLY TO 10", etc. 4 WELLS HAVE 50 HP TURBINES, 1 WELL HAS 40 HP. ALL CENTER PIVOT IRRIGATION AND WHEEL LINES.

System capacity (in cfs): ~6

4. PROPOSED CHANGES TO THE WATER RIGHT

Change in Use:

Proposed use: _____

Change in Point of Diversion or Point of Appropriation:

Change

Old point of diversion or point of appropriation will not be used for this portion of the water right.

Additional

Both old and new points of diversion or points of appropriation will be used for this portion of the water right.

Location of Proposed Point of Diversion or Point of Appropriation

Coordinates (from recognized survey corner)	1/4 1/4 Section	Section	Township	Range

Change in Place of Use:

Location of Proposed Place of Use

Township	Range	Section	Government Lot or DIC	1/4 1/4 Section	Tax Lot Number	Acres (if appropriate)
<i>(SEE ENCLOSURE)</i>						

Remarks: PLEASE INCLUDE COPIES OF ALL QUESTIONS AND
CORRESPONDENCE TO STEVEN P. APPLGATE CONSULTING,
OUR AGENT WITH RESPECT TO THIS APPLICATION.

RECEIVED

OCT 16 2000

WATER RESOURCES DEPT.
SALEM, OREGON

5. LAND OWNERSHIP

Use/Place of Use

Answer only if for change in **Use** or **Place of Use**.

Are the lands free of encumbrances? Yes No

If no, name of encumbrance holder: FARM CREDIT SERVICES

If no, application must include written permission for the transfer from the encumbrance holder.

Handwritten initials

Landowners

N/A

Answer only if applicant is **not** the landowner.

This section does not apply to water delivery entities authorized to act on behalf of their members, making permit amendment requests, or requests for changes in point of diversion or point of appropriation only.

Landowners: _____
(List all landowners shown on deed.)

Address(es): _____

_____ City State Zip

Application must include notarized statements from all landowners shown on deed giving permission for the transfer. Use an extra sheet if necessary.

Receiving Landowner

N/A

Answer only if the receiving landowner is **not** the original landowner or the applicant.

Name: _____

Address: _____

_____ City State Zip

- The Department's records should be changed to show this landowner is responsible for completion of the changes. All notices and correspondence should be sent to this landowner.
- Applicant will remain responsible for completion of changes. Notices and correspondence should continue to be sent to applicant.

T-8616

6. EXHIBITS

Application may be rejected if all appropriate exhibits are not enclosed.

Land Use Information Form:

- Enclosed
- Not needed: (must meet the following four requirements)
 - ① In EFU zone or irrigation district.
 - ② Change in place of use only.
 - ③ No structural changes needed, including diversion works, delivery facilities, other structures.
 - ④ Irrigation only.
- List all affected governments (city, county, state, tribal, federal):
Maitheur Co.

Evidence of use within last five years, or not subject to forfeiture:

- N/A Best evidence is an affidavit from a knowledgeable person describing the water use. Statements saying water was delivered or assessments/fees were paid are insufficient. Evidence must show actual use of the water for the authorized purpose, in the authorized place of use.

Water Well Reports:

- N/A If application is for a change in point of appropriation or change from surface water to ground water, attach copies of all water well reports. If reports are not available, describe construction details including well depth, static water level, and information necessary to establish the ground water body developed or proposed to be developed.

Map:

- Water Right Transfer: Must be prepared by a Certified Water Right Examiner.
- All others: Need not be prepared by a Certified Water Right Examiner.

Fees:

- Amount enclosed \$ 500⁰⁰
- See instruction book for fee schedule.

Deed:

- Must accompany all applications, except permit amendment requests.

7. SIGNATURE

I (we) swear that I (we) have read the above application and the statements made are true and accurate.

X William A. Heid
applicant signature

William Heid
name (print)

X 9/24/2000
date

applicant signature

name (print)

date

Before you submit your application be sure you have:

- Answered each question completely.
- Attached a legible map which includes township, range, section, quarter/quarter and tax lot number.
- Included the necessary exhibits.
- Included a check payable to the Oregon Water Resources Department for the appropriate amount.

RECEIVED

OCT 16 2000

WATER RESOURCES DEPT

T-8616

Gum Creek Farms, Inc.
Permit Amendment Application Attachment
September 2000

no conflicts

<u>FROM</u>		<u>TO</u>	
SWNW	17.0 ✓	NESW	9.0
SESW	6.3 ✓	NWSW	27.1
NESW	28.0 ✓	SESW	13.0
NWSW	15.1 ✓	NWSE	20.5
SWSW	2.0 ✓	SWSE	32.8
SESW	2.0 ✓		
SESE	7.6 ✓		
	Section 7		Section 9
		NENE	11.8
		NWNE	40.0
NWSW	3.5 ✓	SWNE	19.6
SWSW	38.0 ✓	SENE	3.2
	Section 8	NENW	30.6
		NWNW	36.3
NWNW	3.0 ✓	SWNW	28.8
SWNW	4.2 ✓	SESW	15.5
NESW	16.6 ✓		
NWSW	40.0 ✓		Section 16
SWSW	38.5 ✓	NENE	1.3
SESW	35.6 ✓	SENE	0.6
	Section 17		Section 17
			<i>290.1</i>
NESE	18.3 ✓		
SESE	14.4 ✓		
	Section 18		
	<i>290.1</i>		

All in Township 16 S., Range 43 E., WM

TOTAL ACREAGE - 290.1

Well Locations:

- Well 15- 2655' S. and 116' E.;
- Well 17- 2828' S. and 1097' E.;
- Well 18- 769' S. and 32' E.;
- Well 19- 2286' S. and 28' E.;
- Well 20- 1588' S. and 50' E.;

All from the NW corner Section 7.

RECEIVED

OCT 16 2000

WATER RESOURCES DEPT.
SALEM, OREGON

T. 16 S., R. 43 E., W.M.

T-8616

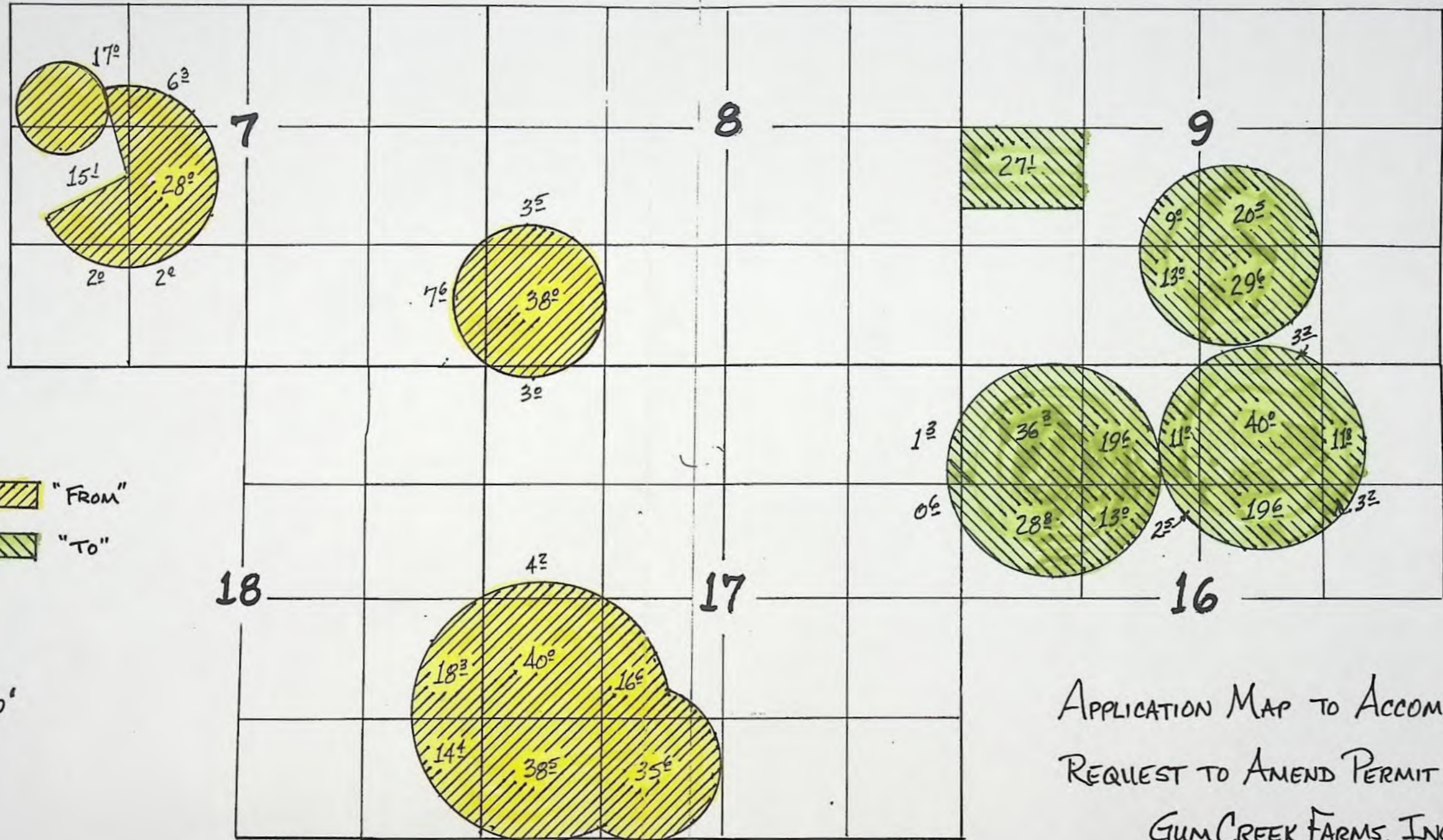

FROM
TO

SCALE: 1" = 1320'

APPLICATION MAP TO ACCOMPANY
REQUEST TO AMEND PERMIT G-13533
GUM CREEK FARMS, INC.

RECEIVED

OCT 16 2000

WATER RESOURCES DEPT.
SALEM, OREGON

NE				NW				SW				SE				APPLICATION NUMBER	PERMIT NUMBER	CERTIFICATE NUMBER
NE	NW	SW	SE	NE	NW	SW	SE	NE	NW	SW	SE	NE	NW	SW	SE			
			40												(80)	20	Superseded by Cert. No. 8942 ED 7311	
			40												(80)	20	Willow Creek 8962	
													40	40			Sup. Or. Vol. 5 Page 99 CANCELED Tris. Sp. Or. Vol. 22 13.4 Shores Tris. Sp. Or. Vol. 6 Page 99	
																	Supplemental U-414 U-382 22872	
																10	Tris. Sp. Or. Vol. 7 Page 317	
																	26 ⁸ 8 ⁰ Supplemental 26634	
																	17 ² 18 ⁸ 12 ⁹ 31 ⁷ 28356 22376 26634	
			40														Tris. Sp. Or. Vol. Page 446 Supplemental 6-7341 6-6774 65921 Orchards 62435 Water Co. 45353 7-1960	
																	43 ⁰ - should be 32 ⁰ - out 1/2 20 ⁰	

NE				NW				SW				SE				APPLICATION NUMBER	PERMIT NUMBER	CERTIFICATE NUMBER
NE	NW	SW	SE	NE	NW	SW	SE	NE	NW	SW	SE	NE	NW	SW	SE			
ACREAGE IN LOT OR LEGAL SUBDIVISION AS SHOWN ON GOVERNMENT PLAT, IF OTHER THAN 40 ACRES																		
																	6-5224 6-3167 51776	
																	6-5635 6-6721 51780	
																	7-5203 6-8357	
																	6-8655 6-8357 60414	

SP*35621-690

NE				NW				SW				SE				APPLICATION NUMBER	PERMIT NUMBER	CERTIFICATE NUMBER
NE	NW	SW	SE	NE	NW	SW	SE	NE	NW	SW	SE	NE	NW	SW	SE			
ACREAGE IN LOT OR LEGAL SUBDIVISION AS SHOWN ON GOVERNMENT PLAT, IF OTHER THAN 40 ACRES																		
																	6-3224 6-3167 51776	
																	6-5635 6-6721 51780	
																	6-5638 6-6724 CANCELED	
																	6-5639 6-6725 60413	
																	6-8655 6-8357	
																	6-10147 6-10462 60416	



Oregon

John A. Kitzhaber, M.D., Governor

RECEIVED

NOV 13 2000

Water Resources Department ¹⁰⁻²⁴⁻⁰⁰

Commerce Building
158 12th Street NE
Salem, OR 97301-4172
(503) 378-3739
FAX (503) 378-8130

WATER RESOURCES DEPT.
SALEM, OREGON

INTEROFFICE MEMO

FORWARD TO: TRANSFER SECTION

DATE: 11/08/00

FROM: X WATERMASTER, DISTRICT # 9
GROUNDWATER SECTION

(SIGNATURE) Ronald Jacobs

SUBJECT: PERMIT AMENDMENT # 8616

A change in: POU POD POA of water.

In the name(s) of Sum Creek Farms, Inc.

In my opinion (assuming the right is valid), the proposed change

MAY BE MADE WITHOUT INJURY WOULD RESULT IN INJURY* to an existing water right.

*The approval of this transfer application would result in injury to other water rights because _____

The existing right may not be valid because _____

Headgate notices HAVE HAVE NOT Been issued for diversion from the source(s) which serve(s) this right.

If for change in point of diversion, is there any intervening point(s) for diversion between the authorized and proposed points of diversion? (Yes or No) _____

In my opinion, the order approving the subject transfer application should include the following in regard to the appropriator installing suitable measuring devices in the diversion works:

- _____ (1) PRIOR to the diverting of water at the new point of diversion . . .
- _____ (2) WHEN IN the judgement of the watermaster it becomes necessary . . .

The enclosed copy of the transfer application and map(s) is for your records.



Oregon

John A. Kitzhaber, M.D., Governor

RECEIVED

NOV 13 2000

Water Resources Department
Eastern Region

WATER RESOURCES DEPT.
SALEM, OREGON

November 8, 2000

Water Resources Department
Commerce Building
158 12th Street NE
Salem, OR 97301-4172

Reference: Permit Amendment T- 8616

Enclosed you will find the watermasters report for T- 8616 Gum Creek Farms.

If you have any questions feel free to call me at (541) 473-5130.

Ron Jacobs

Watermaster





Oregon

John A. Kitzhaber, M.D., Governor

Water Resources Department ¹⁰⁻²⁴⁻⁰⁰

Commerce Building
158 12th Street NE
Salem, OR 97301-4172
(503) 378-3739
FAX (503) 378-8130

INTEROFFICE MEMO

FORWARD TO: TRANSFER SECTION

DATE: 10/27/00

FROM: _____ WATERMASTER, DISTRICT # _____
_____ X _____ GROUNDWATER SECTION

(SIGNATURE) Michael Zwart

SUBJECT: PERMIT AMENDMENT # 8616

A change in: POU POD POA of water.

In the name(s) of Sum Creek Farms, Inc

In my opinion (assuming the right is valid), the proposed change

MAY BE MADE WITHOUT INJURY WOULD RESULT IN INJURY* to an existing water right.

*The approval of this transfer application would result in injury to other water rights because _____

The existing right may not be valid because _____

Headgate notices HAVE HAVE NOT Been issued for diversion from the source(s) which serve(s) this right.

If for change in point of diversion, is there any intervening point(s) for diversion between the authorized and proposed points of diversion? (Yes or No) _____

In my opinion, the order approving the subject transfer application should include the following in regard to the appropriator installing suitable measuring devices in the diversion works:

_____ (1) PRIOR to the diverting of water at the new point of diversion . . .

_____ (2) WHEN IN the judgement of the watermaster it becomes necessary . . .

The enclosed copy of the transfer application and map(s) is for your records.

TRANSFER CHECK OFF LIST

TRANSFER FILE # 8616
DATE RECEIVED 10-16-00
DATE MONEY SLIPPED 10-16-00
DATE RECEIPTED 10-16-00
VALID WATER RIGHT? Yes No
TEMP ALT AC ___ (Greg) IRR DIST ___ (Greg) PERM AMEND (Kelly) DIV 15 ___ (Bernie)
TEMP Div 15 ___ (Bernie) ISWR Bernie COPIES TO LIAISON ___

LETTER FROM ATTORNEY ___ YES (PUT INFO ON FRONT COVER) NO

FOLDER FILLED OUT* 10-20-00
INDEX CARD 10-20-00
ENTERED IN DB 10-20-00
TYPE BLACK BOOK 10-20-00 (And color code)
RECORD MONEY/RECEIPT # 10-16-00
CONTENTS MARKED 10-20-00
COLOR CODED Yes
4 COPIES MADE & STAMPED 10-23-00

CERTIFICATE MARKED _____
CERTIFICATE COPIED _____
PULL APPLICATIONS 10-23-00
APP FOLDER MARKED 10-23-00
FINAL PROOF MAP COPIED _____
PERMIT MARKED 10-23-00
PERMIT COPIED 10-23-00
PERMIT MAP COPIED 10-23-00
DECREE MARKED _____
DECREE COPIED _____
ADJUDICATION MAP COPIED _____

ENTRIES CHECKED 10-24-00 CHECKED BY Bernie INIT FOLDER _____
PUBLIC NOTICE DATE 10-24-00 (PREPARED & COPIED)
LETTER SENT 10-24-00 Irrigation District _____ (copy of app & map)
COPY TO WM 10-24-00
BLUE FORM TO WM 10-24-00 Orange Perm Amend/Yellow Temp/Grn Dist/Lav Alt Acr/pink hist
COPY TO GW 10-24-00 POA, APOA, or [SW TO GW ONLY(as POD)]
BLUE FORM TO GW 10-24-00 Orange Perm Amend/Yellow Temp/Grn Dist/Lav Alt Acr/pink hist
COPY TO CWRE _____
LETTER TO ODFW _____ ALL Surface water POU/USE (POD and APOD FISH SCREENS)
TRANSFER SENT TO: Kelly SW --- NCR --- SCR --- ER

*SHRINK DATA IF THERE ARE MANY FILES INVOLVED AND TAPE TO FOLDER



Oregon

John A. Kitzhaber, M.D., Governor

Water Resources Department

Commerce Building
158 12th Street NE
Salem, OR 97301-4172
(503) 378-3739
FAX (503) 378-8130

October 24, 2000

Gum Creek Farms, Inc
William Heid
5070 South Road K
Vale, OR 97918

REFERENCE: Permit Amendment T-8616

On 10-16-2000, we received your request for permit amendment for change in POU of water from wells. The request was accompanied by fees of \$500.00. Our receipt 41095 is enclosed.

By copy of this letter, we are asking the Watermaster for his usual report regarding the potential for injury to existing water rights which may be caused by the change.

We will notify you if additional information or corrections to the application or map are required.

You may not use the water at the new place of use until 60 days after we received your notice.

If you have any questions, please call the Transfer Section at, (800) 624-3199 or (503) 378-8455, ext #309.

cc: Watermaster #Ron Jacobs 09
Groundwater

enclosure



**STATE OF OREGON
WATER RESOURCES DEPARTMENT**

RECEIPT # **41095**

158 12TH ST. N.E.
SALEM, OR 97310-0210
378-8455 / 378-8130 (FAX)

INVOICE # _____

RECEIVED FROM: BY:	<i>Northwest Farm Credit Services</i>	APPLICATION	
	<i>PCA Gum Creek Farms -</i>	PERMIT	
		TRANSFER	<i>8616</i>

CASH: CHECK: # *96-455* OTHER: (IDENTIFY) _____

TOTAL REC'D \$ *500.00*

0417 WRD MISC CASH ACCT

ADJUDICATIONS	\$
PUBLICATIONS / MAPS	\$
OTHER: (IDENTIFY) _____	\$
OTHER: (IDENTIFY) _____	\$

REDUCTION OF EXPENSE

CASH ACCT.	\$
VOUCHER #	

0427 WRD OPERATING ACCT

PCA # 66111

MISCELLANEOUS	\$
0407 COPY & TAPE FEES	\$
0410 RESEARCH FEES	\$
0408 MISC REVENUE: (IDENTIFY) _____	\$
(New) TC162 DEPOSIT LIAB. (IDENTIFY) _____	\$

WATER RIGHTS:	EXAM FEE		RECORD FEE
0201 SURFACE WATER	\$	0202	\$
0203 GROUND WATER	\$	0204	\$
0205 TRANSFER	\$ <i>500.00</i>	0206	\$
WELL CONSTRUCTION	EXAM FEE		LICENSE FEE
0218 WELL DRILL CONSTRUCTOR	\$	0219	\$
LANDOWNER'S PERMIT		0220	\$
OTHER (IDENTIFY) _____			

0437 WELL CONST. START FEE

0211 WELL CONST START FEE	\$	CARD #	
0210 MONITORING WELLS	\$	CARD #	
OTHER (IDENTIFY) _____			

0539 LOTTERY PROCEEDS

1302 LOTTERY PROCEEDS	\$
-----------------------	----

0467 HYDRO ACTIVITY

	LIC NUMBER	
0233 POWER LICENSE FEE (FWWRD)		\$
0231 HYDRO LICENSE FEE (FWWRD)		\$
HRDRO APPLICATION		\$

RECEIPT # **41095**

DATED: *10/16/00* BY: *Sarah Henderson*

County: MALHEUR
Transfer: 8616 PERMIT AMENDMENT
Permit: G-13533
Priority Date: 2/18/1997
Name: GUM CREEK FARMS, INC by William Heid
Address: 5070 SOUTH ROAD K, VALE 97918
Change: POU
Source: WELLS
Authorized POU: 16S 43E 7,8,17,18
Proposed POU: 16S 43E 9,16,17



State of Oregon
Water Resources Department
158 12th Street NE, Salem, OR 97310
(503)378-8455 • (800)624-3199
www.wrd.state.or.us

T 8616

Application for Water Right Transfer

Please type or print in dark ink. If your application is found to be incomplete or inaccurate, we will return it to you. If any requested information does not apply to your application, insert "n/a." Please read and refer to the instructions when completing your application. Thank you.

RECEIVED

OCT 16 2000

WATER RESOURCES DEPT.
SALEM, OREGON

APPLICATION FOR:

Please check one

Water Right Transfer Temporary Transfer Permit Amendment

Historic Point of Diversion Change Government Action Point of Diversion

1. APPLICANT INFORMATION

Name: William HEID; GUM CREEK FARMS, INC.
First Last

Address: 5070 SOUTH ROAD K
VALE OR 97918
City State Zip

Phone: (541) 473-3324 (541) 473-3135
Home Work Other

*Fax: _____ *E-Mail address: _____

*Optional information

2. TYPE OF CHANGE

Use Place of Use Point of Diversion Point of Appropriation

Reason for change: LANDS RECENTLY PURCHASED HAVE BETTER SOILS
THUS EXPECTED TO BE MORE PRODUCTIVE.

Is the land within an irrigation or other water district? Yes No

If yes, include district name: _____

For Department Use

App. No. _____ Permit No. _____ Date _____

3. CURRENT WATER RIGHT INFORMATION

Name on Permit, Certificate, or Decree: GUM CREEK FARMS, INC., WILLIAM HELD

Decree: _____

Not applicable

Permit Number: G-13533

Certificate Number: _____

Not applicable

Not applicable

Priority Date: 2/18/97

Authorized Use: IRRIGATION

Source of Water: 5 WELLS

County: MALHEUR

Are there other sources listed on the water right? Yes No

Location of Authorized Point of Diversion or Point of Appropriation:

Coordinates (from recognized survey corner)	1/4 1/4 Section	Section	Township	Range
(SEE ENCLOSURE)				

Location of Authorized Place of Use:

Township	Range	Section	Government Lot or DIC	1/4 1/4 Section	Tax Lot Number	Acres (if appropriate)
(SEE ENCLOSURE)						

Are there other lands described in the water right? Yes No

Are there other water rights or permits associated with this land? Yes No
If yes, include a copy of all rights or permits.

Description of general delivery system (ditch measurements, pump size, number of sprinklers, etc.):

ALL FIVE WELLS PUMP TO COMMON MAINLINES - 15" PVC, REDUCES GRADUALLY TO 10", etc. 4 WELLS HAVE 50 HP TURBINES, 1 WELL HAS 40 HP. ALL CENTER PIVOT IRRIGATION AND WHEEL LINES.

System capacity (in cfs): ~6

4. PROPOSED CHANGES TO THE WATER RIGHT

Change in Use:

Proposed use: _____

Change in Point of Diversion or Point of Appropriation:

Change

Old point of diversion or point of appropriation will not be used for this portion of the water right.

Additional

Both old and new points of diversion or points of appropriation will be used for this portion of the water right.

Location of Proposed Point of Diversion or Point of Appropriation

Coordinates (from recognized survey corner)	1/4 1/4 Section	Section	Township	Range

Change in Place of Use:

Location of Proposed Place of Use

Township	Range	Section	Government Lot or DIC	1/4 1/4 Section	Tax Lot Number	Acres (if appropriate)
<i>(SEE ENCLOSURE)</i>						

Remarks: PLEASE INCLUDE COPIES OF ALL QUESTIONS AND
CORRESPONDENCE TO STEVEN P. APPLIGATE CONSULTING,
OUR AGENT WITH RESPECT TO THIS APPLICATION.

RECEIVED

OCT 16 2000

WATER RESOURCES DEPT.
SALEM, OREGON

5. LAND OWNERSHIP

Answer only
if for change
in **Use** or
Place of Use.

Use/Place of Use

Are the lands free of encumbrances? Yes No

If no, name of encumbrance holder: FARM CREDIT SERVICES

If no, application must include written permission for the transfer from the encumbrance holder.

N/A
Answer only
if applicant
is **not** the
landowner.

Landowners

This section does not apply to water delivery entities authorized to act on behalf of their members, making permit amendment requests, or requests for changes in point of diversion or point of appropriation only.

Landowners: _____
(List all landowners shown on deed.)

Address(es): _____

_____ City

_____ State

_____ Zip

Application must include notarized statements from all landowners shown on deed giving permission for the transfer. Use an extra sheet if necessary.

N/A
Answer only
if the receiving
landowner is
not the original
landowner or
the applicant.

Receiving Landowner

Name: _____

Address: _____

_____ City

_____ State

_____ Zip

- The Department's records should be changed to show this landowner is responsible for completion of the changes. All notices and correspondence should be sent to this landowner.
- Applicant will remain responsible for completion of changes. Notices and correspondence should continue to be sent to applicant.

T-8616

6. EXHIBITS

Application may be rejected if all appropriate exhibits are not enclosed.

Land Use Information Form:

- Enclosed
- Not needed: (must meet the following four requirements)
 - ① In EFU zone or irrigation district.
 - ② Change in place of use only.
 - ③ No structural changes needed, including diversion works, delivery facilities, other structures.
 - ④ Irrigation only.
- List all affected governments (city, county, state, tribal, federal):
MALHEUR Co.

Evidence of use within last five years, or not subject to forfeiture:

- N/A Best evidence is an affidavit from a knowledgeable person describing the water use. Statements saying water was delivered or assessments/fees were paid are insufficient. Evidence must show actual use of the water for the authorized purpose, in the authorized place of use.

Water Well Reports:

- N/A If application is for a change in point of appropriation or change from surface water to ground water, attach copies of all water well reports. If reports are not available, describe construction details including well depth, static water level, and information necessary to establish the ground water body developed or proposed to be developed.

Map:

- Water Right Transfer: Must be prepared by a Certified Water Right Examiner.
- All others: Need not be prepared by a Certified Water Right Examiner.

Fees:

- Amount enclosed \$ 500⁰⁰
See instruction book for fee schedule.

Deed:

- Must accompany all applications, except permit amendment requests.

7. SIGNATURE

I (we) swear that I (we) have read the above application and the statements made are true and accurate.

X William A. Heid
applicant signature

WILLIAM HEID
name (print)

X 9/24/2000
date

applicant signature

name (print)

date

Before you submit your application be sure you have:

- Answered each question completely.
- Attached a legible map which includes township, range, section, quarter/quarter and tax lot number.
- Included the necessary exhibits.
- Included a check payable to the Oregon Water Resources Department for the appropriate amount.

RECEIVED

OCT 16 2000

WATER RESOURCES DEPT.
SALEM, OREGON

INSTRUCTIONS

FOR TRANSFER APPLICATIONS

Note: All information should be typewritten or neatly printed with dark ink. All items must be completed even if parts or all of the required information appears on supplemental maps or drawings. Applications must be submitted on original forms that are provided by the Department or watermaster. Sign the forms in ink. If you have additional comments that will not fit on the form please submit an attached sheet referencing the section and question.

1. APPLICANT INFORMATION

You may include a fax number and an e-mail address if you have these. (These numbers are not required but they may assist the Department in contacting you.)

2. TYPE OF CHANGE

Mark the proposed change to your existing water right and describe the reason for that change. You may apply to change all three major components of your water right, however, you must pay the transfer fees for each change.

Indicate if the land is within an irrigation district. The Department is required to notify irrigation districts if transfers are proposed within their boundaries.

3. CURRENT WATER RIGHTS

Indicate the name on the current water right. Enter the decree, permit or certificate number, whichever applies. Also enter the priority date, authorized use, source of water, and the county it is located in. If the use and source are in different counties, please indicate.

Fill in the table locating the place(s) of diversion (surface water) or point(s) of appropriation (wells).

Fill in the table locating the place(s) of use.

Describe the general delivery system. Include type, size, length, measurements.

Finally, list the capacity of the delivery system in cubic feet per second (cfs).

4. PROPOSED CHANGES

If you are proposing a change in type of use, check the box and provide the proposed new use.

If you are proposing a change in the point of diversion (surface sources) or appropriation (wells) check the box and then indicate if it will be a change or an addition to the existing water right.

Fill in the table locating the new place(s) of diversion (surface water) or point(s) of appropriation (wells).

For a change in the place of use, check the box and fill in the table locating the new place(s) of use.

5. LAND OWNERSHIP

Answer only the section(s) that apply.

If you are changing the type or place of use: Indicate if the lands are free of "encumbrances": liens, rights-of-way, or other contracts. If not, provide the name of the holder and obtain written permission from them to proceed with the transfer.

If you are applying for a transfer on land that you do not own: Provide names and addresses for all the landowners shown on the deed. You must obtain notarized permission from all the landowners listed on the deed to proceed with the transfer.

If the transfer will change water rights to someone other than the landowner or applicant: Check the appropriate box to indicate whom the Department should work with to complete the transfer.

6. EXHIBITS

Depending on the type of change you are proposing, you may be required to include several exhibits with your application.

For most applications you will need to include a completed Land Use Information Form. If you meet the four listed criteria, you may submit your application without the Land Use Information Form.

All applications require a map. If you are applying for a water right transfer, the map must be prepared by a certified water rights examiner (CWRE). If you do not have a CWRE, you may contact the Department for more information. All other applications may provide maps prepared without a CWRE.

All applications require evidence of use within the last five years.

Applications for changes in or to point(s) of appropriation require well reports.

7. SIGNATURE:

Before signing the application be sure you have answered the questions completely and prepared the necessary maps and exhibits. Include a check made out to the Oregon Water Resources Department for the required fees and a completed Land Use Information Form (if required).

FEES

Regular transfers and permit amendments

First change: \$200 Each additional change: \$100
Each cfs: \$100 $\times 3 = 300$
or fraction thereof, requested beyond the first cfs (for changes in place of use, type of use, or water exchanges)

\$500⁰⁰
fees

Temporary transfers

Base fee: \$100 Each cfs: \$50
or fraction thereof, and each additional cfs, or fraction thereof (for non irrigation uses) or
Each acre of irrigated land: \$0.25

T-8616

Gum Creek Farms, Inc.
Permit Amendment Application Attachment
September 2000

<u>FROM</u>		<u>TO</u>	
SWNW	17.0	NESW	9.0
SESW	6.3	NWSW	27.1
NESW	28.0	SESW	13.0
NWSW	15.1	NWSE	20.5
SWSW	2.0	SWSE	32.8
SESW	2.0	Section 9	
SESE	7.6		
Section 7		NENE	11.8
		NWNE	40.0
NWSW	3.5	SWNE	19.6
SWSW	38.0	SENE	3.2
Section 8		NENW	30.6
		NWNW	36.3
NWNW	3.0	SWNW	28.8
SWNW	4.2	SESW	15.5
NESW	16.6	Section 16	
NWSW	40.0		
SWSW	38.5	NENE	1.3
SESW	35.6	SENE	0.6
Section 17		Section 17	
NESE	18.3		
SESE	14.4		
Section 18			

All in Township 16 S., Range 43 E., WM

TOTAL ACREAGE - 290.1

Well Locations:

- Well 15- 2655' S. and 116' E.;
- Well 17- 2828' S. and 1097' E.;
- Well 18- 769' S. and 32' E.;
- Well 19- 2286' S. and 28' E.;
- Well 20- 1588' S. and 50' E.

All from the NW corner Section 7.

RECEIVED

OCT 16 2000

WATER RESOURCES DEPT.
SALEM, OREGON



Farm Credit Services

T-8616

378 West Idaho Avenue
P.O. Box 279
Ontario, Oregon 97914
541/889-6462 FAX 541/889-6338
www.farm-credit.com

September 15, 2000

MK Farms
2436 11th Ave E
Vale, Or 97918

Dear Ken:

I have reviewed the amendment application to Permit # G13533.

Farm Credit Service has no objection to the transfer of 290.1 acres of right from wells 15, 17, 18, 19, and 20 to other land.

If you need anything else, let me know.

Sincerely,

John R. Hall

RECEIVED

OCT 16 2000

WATER RESOURCES DEPT.
SALEM, OREGON

T. 16 S., R. 43 E., W.M.

T-8616

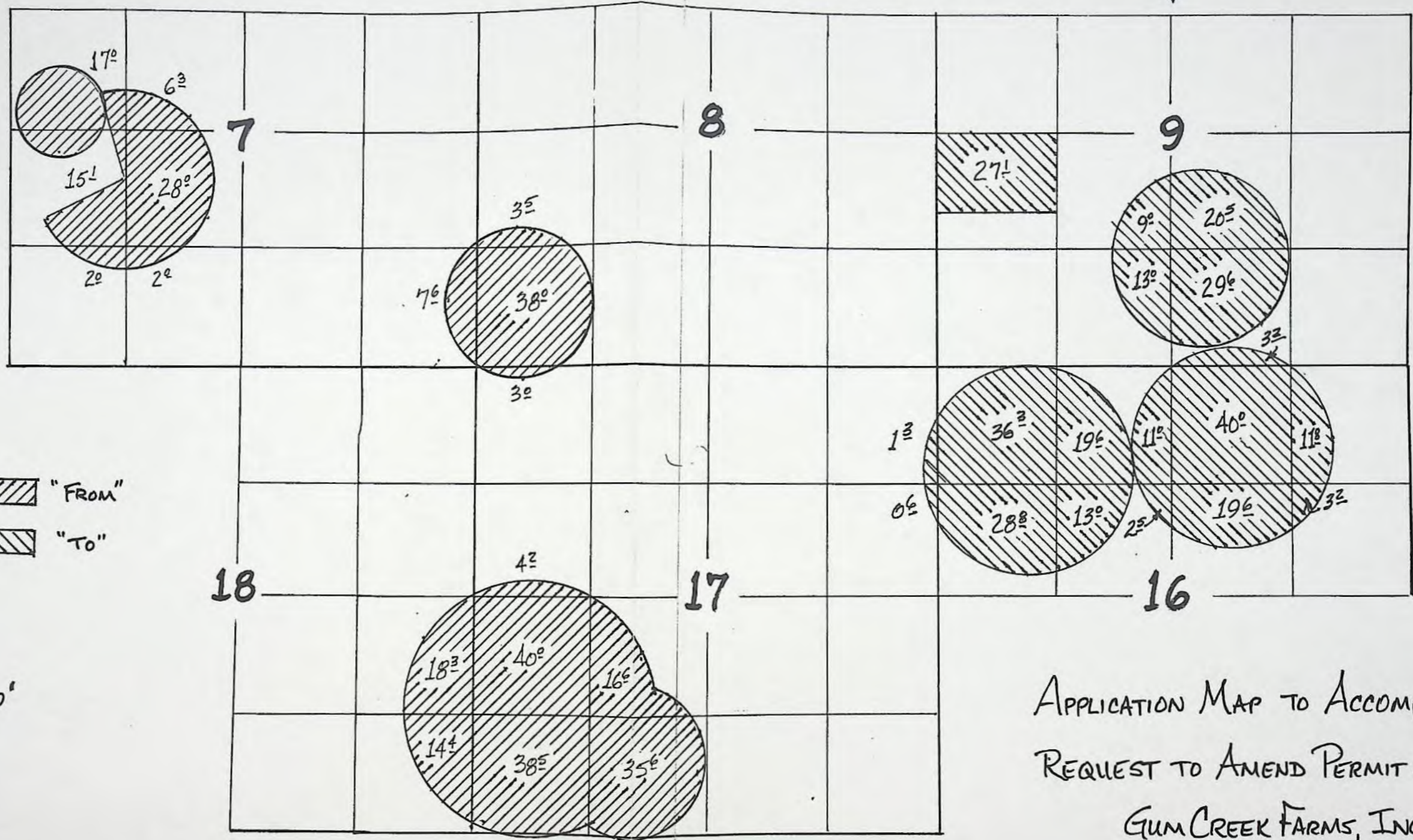

▨ "FROM"
▨ "TO"

Scale: 1" = 1320'

APPLICATION MAP TO ACCOMPANY
REQUEST TO AMEND PERMIT G-13533
GUM CREEK FARMS, INC.

RECEIVED

OCT 16 2000

WATER RESOURCES DEPT.
SALEM, OREGON