



# T 3 N, R 28 E

## Umatilla County

Scale  
1" = 1320'  
T-14367

**OWRD RECEIVED**  
courchca, 7/30/2024, 10:46:58 AM

REVISION #2

-  Decree Acres  
Cert 2679 - Not Affected  
By Transfer
-  Decree Acres Transferred  
From This Location
-  Decree Acres Transferred  
To This Location

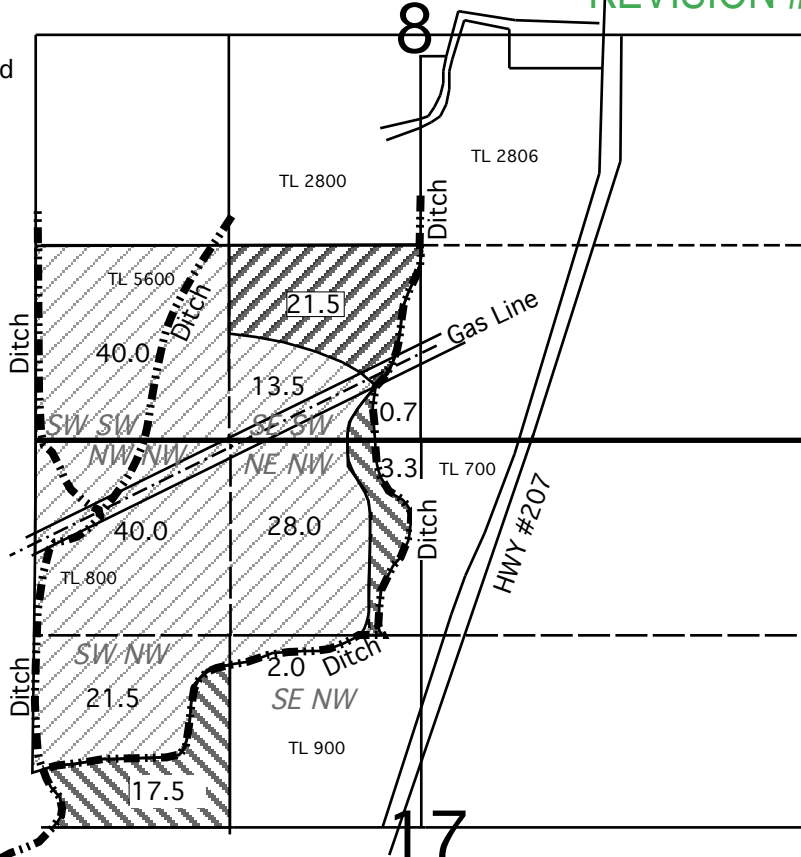

Certificate 2679, 1866, POD Located 5 ft. South & 750 ft. West of C1/4 of Section 19, T3N, R 28E

**TRANSFER MAP**  
In Name Of

**Brown Saylor Ranch, LLC**



Expires 12-31-24

Rev. 07-29-24

This Map is for the purpose of identifying the location of Water Rights only and is not intended to provide the legal dimensions or locations of property ownership lines.

ENGINEERING - LAND SURVEYING - WATER RIGHTS

**R. V. McKINNIS ENGINEERING**

79980 Prindle Loop Road  
Hermiston, Oregon 97838  
(541) -567-2017

