

Application for District Instream Lease



Oregon Water Resources Department
 725 Summer Street NE, Suite A
 Salem, Oregon 97301-1266
 (503) 986-0900
 www.oregon.gov/OWRD

This Application to be used for water rights in the name of or conveyed by an Irrigation District (or similar organization) Complete Parts 1 through 4 and any required attachments	OWRD #	IL - 2161 / MP-344
	District #	COID 2026-10

District Instream Lease Application Part 1 of 4 – Minimum Requirements Checklist

Check all items included with this application. (N/A = Not Applicable)

Fee: Application fee required by ORS 536.050
 Fee Schedule is located at this link: https://www.oregon.gov/owrd/WRDFormsPDF/fee_schedule.pdf

Check enclosed or
 Fee Charged to customer account **Deschutes River Conservancy (Account name)**

>4 landowners in lease - pooled rate (\$915) applies

- Yes N/A **Pooled Lease**-a lease with more than one **Lessor** (Landowner/water right interest holder)
- Yes N/A **Mitigation Project** – (Project creating mitigation credits within the Deschutes Basin Groundwater Mitigation Program)
- Part 1 – Completed Minimum Requirements Checklist**
- Part 2 – Completed District Signature Page & Authorization Statement**
- Part 3 – Completed Place of Use (from/off lands)**
- Part 4 – Completed Water Right and Instream Use Information** (separate **Part 4** needed for each Water Right.)
- How many Water Rights are included in the lease application?** 1 (# of rights)
List each water right to be leased instream here: 94956
- Yes N/A **Other water rights**, if any, appurtenant to the **lands** involved in the lease application and not proposed to be leased instream. **List those other water rights here:** 76714
- Yes No Conservation Reserve Enhancement Program **CREP** – Are some or all of the lands to be leased part of CREP or another Federal program (list here: _____)?

Received by OWRD
 May 22, 2026
 Salem, OR

Required Attachments:

- Yes N/A Instream lease application map(s).
 - A map is **not** required if an entire right is being leased or if the right is for use of municipal or quasi-municipal water use;
 - A north directional symbol, a legend, a map scale, and township, range, section and quarter-quarter (QQ), including tax lots, donation land claims and government lots, if appropriate;
 - If an irrigation right, nursery use, or other similar uses, the number of acres to be leased or transferred in each quarter-quarter must be clearly labeled and hachured to differentiate between the acres being leased or transferred and any remaining acreage must be identified;
 - If the place of use on the water right is broken down by more than one priority date, or source stream, and/or diversion the map must identify each with separate hachuring and clearly label what is being changed;
 - Provide a statement describing the proposed instream reach or point;
 - If **more than three** water rights are involved, separate maps are needed for each water right; and
 - The map need not be prepared by a certified water right examiner.
 - **NOTE:** An existing water right map that meets the requirements of OAR 690-077-0071 may be used, if approved by the Department prior to submittal of the application.
- Yes N/A If the right has **not** been used in the last five years; provide supporting documentation indicating why a right (or portion thereof) **is not** subject to forfeiture.

**District Instream Lease Application
Part 2 of 4 – District Signature & Authorization Statement**

Term of Lease, Termination Provision, Validity of Water Right, Public Use	
	Term of the Lease: The lease is requested to BEGIN in: month <u>May</u> year <u>2026</u> and END in: month <u>October</u> year <u>2026</u> .
	Termination provision (for multiyear leases) - The parties to the lease request (choose one): <input type="checkbox"/> a. The option of terminating the lease prior to expiration of the full term with written notice to the Department by the Lessor(s) and/or Lessee. <input type="checkbox"/> b. The option of terminating the lease prior to the expiration of the full term, with consent by all parties to the lease. <input type="checkbox"/> c. The parties would not like to include a Termination Provision. (See instructions for limitations to this provision)
	Validity of the right(s) to be leased: <input checked="" type="checkbox"/> The water right(s) to be leased have been used under the terms and conditions of the right(s) during the last five years or have been leased instream; or <input type="checkbox"/> The water right(s) has not been used for the last five years according to the terms and conditions of the rights. However, the water right(s) is not subject to forfeiture under ORS 540.610(2). <i>Documentation describing why the water right is not subject to forfeiture must be submitted with application.</i>
	Public use: Check the public use(s) this lease will serve (as defined by ORS 537.332): <input checked="" type="checkbox"/> Conservation, maintenance and enhancement of aquatic, fish and wildlife, fish and wildlife habitat and any other ecological values. <input checked="" type="checkbox"/> Recreation <input checked="" type="checkbox"/> Pollution abatement <input type="checkbox"/> Navigation
District Authorization Declaration	
	District Agreement (per OAR 690-077-0076(4)) By signing this application, I am affirming that each district water user involved in the lease application has provided written authorizations for the lease and that such authorization is on file with the district and is available to the Department and the public upon request.

Received by OWRD
May 22, 2026
Salem, OR

Co-Lessor Information

DISTRICT NAME Central Oregon Irrigation District	CONTACT NAME Mikaela Watson	PHONE NO. 541-504-7586
ADDRESS 1055 SW Lake Ct		
CITY Redmond	STATE OR	ZIP 97756
E-MAIL mwatson@coid.org		
DOCUMENTS AND NOTIFICATIONS WILL BE SENT BY E-MAIL UNLESS REQUESTED OTHERWISE. HOWEVER, ANY FINAL ORDER WILL BE SENT BY STANDARD MAIL.		
→ Co-Lessor Signature <i>Mikaela Watson</i>		Date 5/22/2026

Lessee Information

BUSINESS NAME Deschutes River Conservancy	CONTACT NAME Alex Ehrens	PHONE NO. 541-382-4077 ext. 115
ADDRESS 805 SW Industrial Way, Suite 5		
CITY Bend	STATE OR	ZIP 97702
E-MAIL alex@deschutesriver.org		
DOCUMENTS AND NOTIFICATIONS WILL BE SENT BY E-MAIL UNLESS REQUESTED OTHERWISE. HOWEVER, ANY FINAL ORDER WILL BE SENT STANDARD MAIL.		
→ Lessee Signature <i>Alex Ehrens</i>		Date 5/21/2026

Table 1 - Identify water right(s) to be leased instream

Part 3 of 4 - Place of Use - Lessor Information

Irrigation District or other Water Purveyor Name:															
Water Right #	Priority Date	POD #	Township		Range		Section	Quarter-Quarter		Tax Lot	Gov't Lot/DLC #	Acres	Use	District Water User	Previous Lease #
94956	10/31/1900	1	15	S	15	E	20	SW	SW	401		1.81	IR	Huddleston, Michael L	IL-1907
94956	10/31/1900	1	15	S	15	E	20	SE	SW	401		10.52	IR	Huddleston, Michael L	IL-1907
94956	10/31/1900	1	15	S	15	E	20	NW	SW	401		0.37	IR	Huddleston, Michael L	IL-1907
94956	10/31/1900	1	15	S	15	E	20	NE	SW	401		1.56	IR	Huddleston, Michael L	IL-1907
94956	10/31/1900	1	17	S	12	E	23	SE	NE	102		1.18	IR	Tucker, Allen/Ashley	IL-1907
94956	10/31/1900	1	17	S	12	E	23	NE	NE	102		4.32	IR	Tucker, Allen/Ashley	IL-1907
94956	10/31/1900	1	17	S	12	E	24	NW	SW	400		2.96	IR	Adams, Jacob/Alison	IL-2014
94956	10/31/1900	1	17	S	13	E	30	NE	SW	400		10.44	IR	Sheridan, Daniel Bradley	IL-2087
94956	10/31/1900	1	17	S	13	E	31	SE	SW	2000		1.17	IR	Tebault, Ashley BC Trustee	IL-1902
94956	10/31/1900	1	17	S	14	E	25	SW	NE	104		0.59	IR	County Lines, LLC	IL-2075
94956	10/31/1900	1	17	S	14	E	27	NE	SE	200		0.43	IR	Griffin, Chris, Cyndi	IL-1657
94956	10/31/1900	1	17	S	14	E	27	SW	SW	400		12.98	IR	Huddleston, Jason/Lindsay	IL-1907
94956	10/31/1900	1	17	S	14	E	27	SE	SW	400		27.85	IR	Huddleston, Jason/Lindsay	IL-1907
94956	10/31/1900	1	17	S	14	E	34	SW	NW	400		0.83	IR	Flying Flowers Ranch LLC	IL-2125
94956	10/31/1900	1	18	S	12	E	2	NW	SE	1102		1.03	IR	Coombs, Craig/Donna	None
94956	10/31/1900	1	18	S	14	E	9	SW	NW	100		4.51	IR	White Family Trust	IL-2082
											POD 1 Total:	82.55			
94956	10/31/1900	11	14	S	13	E	6	NE	SE	101		4.58	IR	Bolton, Craig/Bobbie	IL-2026
94956	10/31/1900	11	14	S	13	E	15	SW	NW	2200		0.15	IR	Thompson, Caleb	IL-1904
94956	10/31/1900	11	14	S	13	E	21	SE	NW	1900		0.30	IR	Moore, Mark/Susan	IL-1807
94956	10/31/1900	11	14	S	13	E	25	SW	NE	500		3.71	IR	Talbott, Jon/Heidi	IL-2118
94956	10/31/1900	11	14	S	13	E	25	NW	NE	600		1.33	IR	M & B Trust	IL-2025-11
94956	10/31/1900	11	15	S	12	E	12	SW	NE	1100		0.17	IR	Brown, Levi	None
94956	10/31/1900	11	15	S	13	E	6	SE	SW	700		0.32	IR	Kretschmar, Johann/Rachael	IL-1910
94956	10/31/1900	11	15	S	13	E	10	NE	NW	7300		1.40	IR	St. Charles	IL-1723
94956	10/31/1900	11	16	S	12	E	2	NW	SW	600		0.85	IR	Huemoller, Adam/Tonya	IL-1903
	Continued on next page														

94956	10/31/1900	11	16	S	12	E	2	SE	SE	1300		0.86	IR	Benz, Chad/Danielle	None
94956	10/31/1900	11	16	S	12	E	12	SW	NW	302		8.19	IR	Risenmay, Justin	IL-1914
94956	10/31/1900	11	17	S	12	E	11	NE	SW	200		6.00	IR	Fisher, Wayne/Barrie	None
94956	10/31/1900	11	17	S	12	E	11	SE	SW	400		0.23	IR	Miller, Lynn Marcum aka Flying Pig	IL-1955
94956	10/31/1900	11	17	S	12	E	14	SW	SW	400		0.08	IR	Coyle, Alan/Linda	None
94956	10/31/1900	11	17	S	12	E	15	NE	SE	1200		1.00	IR	Gold, Andrew/Jennifer	IL-1903
										POD 11 Total:		29.17			

Any additional information about the right: Total acres = 111.72

Farm Deferral Tax Status: Counties make the determination of whether a property qualifies for the farm use assessment without consideration of whether the lands have an associated water right which is leased instream. If you have questions regarding the farm use assessment you should contact your local county assessor. You should contact your County for any weed ordinance and management requirements.

Received by OWRD
May 22, 2026
Salem, OR

**District Instream Lease Application
Part 4 of 4 – Water Right and Instream Use Information**

Use a separate Part 4 for each water right to be leased instream

Table 2

Use Table 2 to illustrate the totals for the water right proposed to be leased instream (based on Part 3 of 4) Water Right # 94956

Total rate and volume by priority date, POD, use and acreage as appropriate considering the right to be leased. If not enough room below, you may add rows (see instructions) or create a spreadsheet (matching Table 2 and clearly labeled) and attach.
(cfs = cubic feet per second and af = acre-feet)

Priority Date	POD #	Use	Acres	Other Information (such as conditions/limitations on the right)	Rate (cfs)	Volume (af)
1900	1	IR	82.55	Season 1 rate / Total Volume	1.022	809.66
1900	1	IR	82.55	Season 2 rate	1.362	
1900	1	IR	82.55	Season 3 rate	1.827	
1907	1	IR	82.55	Season 3 rate	0.696	
1900	11	IR	82.55	Season 1 rate / Total Volume	0.296	237.50
1900	11	IR	82.55	Season 2 rate	0.404	
1900	11	IR	82.55	Season 3 rate	0.538	
1907	11	IR	82.55	Season 3 rate	0.205	

Total af from storage, if applicable: _____ AF or N/A

If the POD is not described on the certificate or, if there is more than one POD listed on the certificate, then the specific POD must be described:

Table 3

Instream Use created by the lease	River Basin: <u>Deschutes</u>	River/Stream Name: <u>Deschutes River, tributary to Columbia River</u>				
Proposed Instream Reach: <input checked="" type="checkbox"/> A reach typically begins at the POD and ends at the mouth of the source stream: From the PODs 1 & 11 to Lake Billy Chinook		Or Proposed Instream Point: <input type="checkbox"/> Instream use protected at the POD				
OR <input type="checkbox"/> If no reach is identified in the above box is not checked, the lease will be processed to be protected at the POD.						
Instream Portion: May not exceed the maximum rate/volume for the right (identified in Table 2) Use the table 3 to illustrate the instream rate, volume and instream period by priority date, POD, Use and acreage, as appropriate. If not enough room below, you may add rows (see instructions) or create a spreadsheet (clearly labeled and matching the below portion of Table 3) and attach.						
Priority date	POD #	Use	Acres	Proposed Instream Period	Instream Rate (cfs)	Total instream volume (af)
1900	1	IR	82.55	Season 1 rate / Total Volume	0.568	449.94
1900	1	IR	82.55	Season 2 rate	0.757	
1900	1	IR	82.55	Season 3 rate	1.401	
Continued on next page						

1900	11	IR	29.17	Season 1 rate / Total Volume	0.201	158.99
1900	11	IR	29.17	Season 2 rate	0.267	
1900	11	IR	29.17	Season 3 rate	0.495	

Yes N/A **Conditions to avoid enlargement or injury to other water rights, if any, or other limitations:** list here Instream flow allocated on daily average basis up to the described rate from April 1 - October 26
Note: The Department may identify additional conditions to prevent injury and/or enlargement.

Any additional information about the proposed instream use: Leased as a mitigation project

Received by OWRD
May 22, 2026
Salem, OR

**This table will calculate flow rate factors and duty for Central Oregon Irrigation District
Instream Leases with water instream under October 31, 1900 priority date only**

Enter Total Number of Acres to be Leased Instream Here from POD #1 (CO Canal)	82.550
---	---------------

POD #1 Starting Point - total acres	25,171.980		
Starting Point - rate	Full Right at POD #1	October 31, 1900	December 2, 1907
	Starting Point - Rate*	Starting Point - Rate	Starting Point - Rate
Season 1	311.542	311.542	
Season 2	415.386	415.386	
Season 3	769.241	549.238	220.003
Start Point - duty*	246,890.000		

*Estimated start point based on changes since issuance of Cert 94956 (issuance March 6, 2020)

Information highlighted with blue font is to be entered on to the Instream Lease Application Form

For Primary Water Right - Certificate 94956 at POD #1

Rate (CFS) associated with leased rights for Section 1.5 of the Lease Application Form

Enter Rates by season and priority date on Instream Lease Form	Full Rate	October 31, 1900	December 2, 1907
Season 1	1.022	1.022	
Season 2	1.362	1.362	
Season 3	2.523	1.827	0.696

Duty (AF) associated with leased right for Section 1.5 of the Lease Application Form

Duty (decree) AF/Acre =	9.81	This section shows the prorated amounts by which the water right will be reduced at POD
	809.66	

Rate (CFS) leased instream for Section 2.2 of the Lease Application Form	Volume (AF) leased instream for Section 2.2 of the Lease Application Form
---	--

Enter Rates by season on Instream Lease Application Form	Full Rate if under October 31, 1900 priority date only	Enter Duty on Instream Lease Application Form
Season 1	0.568	Duty (decree) AF/Acre = 5.45
Season 2	0.757	Max volume = 449.94
Season 3	1.401	

Additional Conditions to Prevent Injury for Section 2.2 of the Lease Application Form

	# days	AF/Season	9.91 AF Duty - 45% =	5.45
Season 1*	56	63.09	Total =	449.94
Season 2	30	45.04		
Season 3	123	341.80		
	Season total =	449.93		

Water protected instream: April 1 through October 26

* Note - The number of days that water may be protected instream in Season 1 has been reduced to prevent enlargement of the right.

Received by OWRD
May 22, 2026
Salem, OR

**This table will calculate flow rate factors and duty for Central Oregon Irrigation District
Instream Leases with water instream under October 31, 1900 priority date only**

Enter Total Number of Acres to be Leased Instream Here from POD #11 (North Canal)	29.170
---	---------------

POD #11 Starting Point - total acres	17,149.003
--------------------------------------	-------------------

Starting Point - rate	Full Right at POD #11	October 31, 1900	December 2, 1907
	Starting Point - Rate*	Starting Point - Rate	Starting Point - Rate
Season 1	174.009	174.009	
Season 2	237.441	237.441	
Season 3	436.730	323.849	112.881
Start Point - duty*	139,625.100		

*Estimated start point based on changes since issuance of Cert 94956 (issuance March 6, 2020)

Information highlighted with blue font is to be entered on to the Instream Lease Application Form

For Primary Water Right - Certificate 94956 at POD #11

Rate (CFS) associated with leased rights for Section 1.5 of the Lease Application Form

Enter Rates by season and priority date on Instream Lease Form	Full Rate	October 31, 1900	December 2, 1907
Season 1	0.296	0.296	
Season 2	0.404	0.404	
Season 3	0.743	0.538	0.205

Duty (AF) associated with leased right for Section 1.5 of the Lease Application Form

Duty (decree) AF/Acre =	8.14	This section shows the prorated amounts by which the water right will be reduced at POD
	237.50	

Rate (CFS) leased instream for Section 2.2 of the Lease Application Form

Enter Rates by season on Instream Lease Application Form	Full Rate if under October 31, 1900 priority date only	Volume (AF) leased instream for Section 2.2 of the Lease Application Form
Season 1	0.201	Enter Duty on Instream Lease Application Form Duty (decree) AF/Acre = 5.45
Season 2	0.267	Max volume = 158.99
Season 3	0.495	

Additional Conditions to Prevent Injury for Section 2.2 of the Lease Application Form

	# days	AF/Season	9.91 AF Duty - 45% =	5.45
Season 1*	56	22.33	Total =	158.99
Season 2	30	15.89		
Season 3	123	120.76		
	Season total =	158.98		
Water protected instream:	April 1 through October 26			

* Note - The number of days that water may be protected instream in Season 1 has been reduced to prevent enlargement of the right.

Received by OWRD
May 22, 2026
Salem, OR

DESCHUTES COUNTY SEC.20 T15S R15E

Received by OWRD
May 22, 2026
Salem, OR

SCALE - 1" = 400'

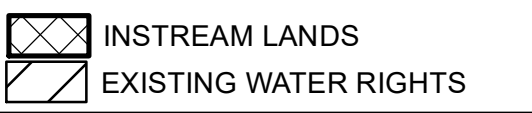
 INSTREAM LANDS
EXISTING WATER RIGHTS



SW 1/4

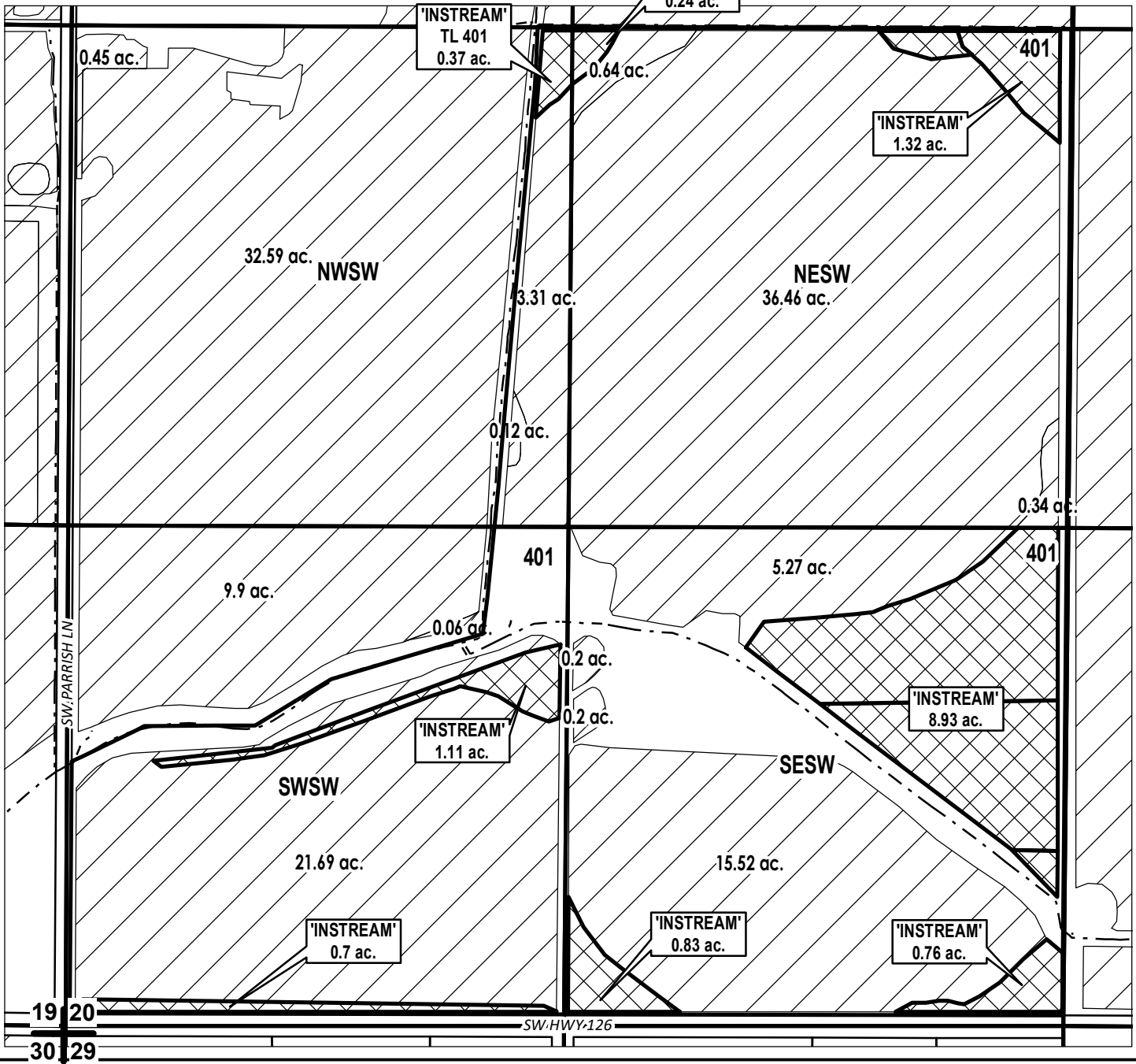

APPLICATION FOR 1 YEAR INSTREAM LEASE

NAME: Huddleston, Michael L

TAXLOT #: 401 14.26 ACRES

DATE: 5/8/2026

DESCHUTES COUNTY SEC.23 T17S R12E

Received by OWRD
May 22, 2026
Salem, OR

SCALE - 1" = 400'



SE 1/4 OF THE NE 1/4; NE 1/4 OF THE NE 1/4

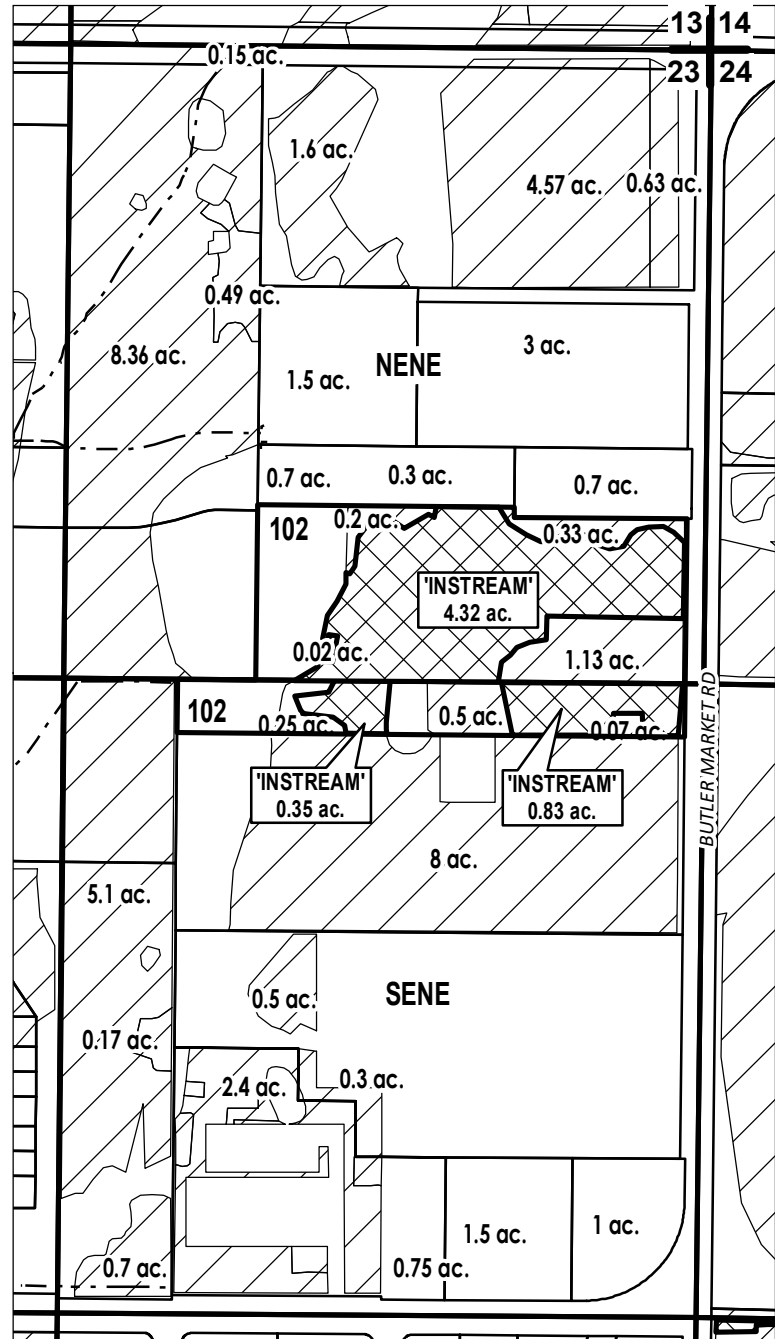

# ac.	PARCELS W/ WATER RIGHTS
	INSTREAM LANDS
	EXISTING WATER RIGHTS

APPLICATION FOR 1 YEAR INSTREAM LEASE

NAME: Tucker, Allen/Ashley

TAXLOT #: 102

5.5 ACRES



DATE: 5/14/2026

DESCHUTES COUNTY SEC.24 T17S R14E

Received by OWRD
May 22, 2026
Salem, OR

SCALE - 1" = 400'



NW 1/4 OF THE SW 1/4

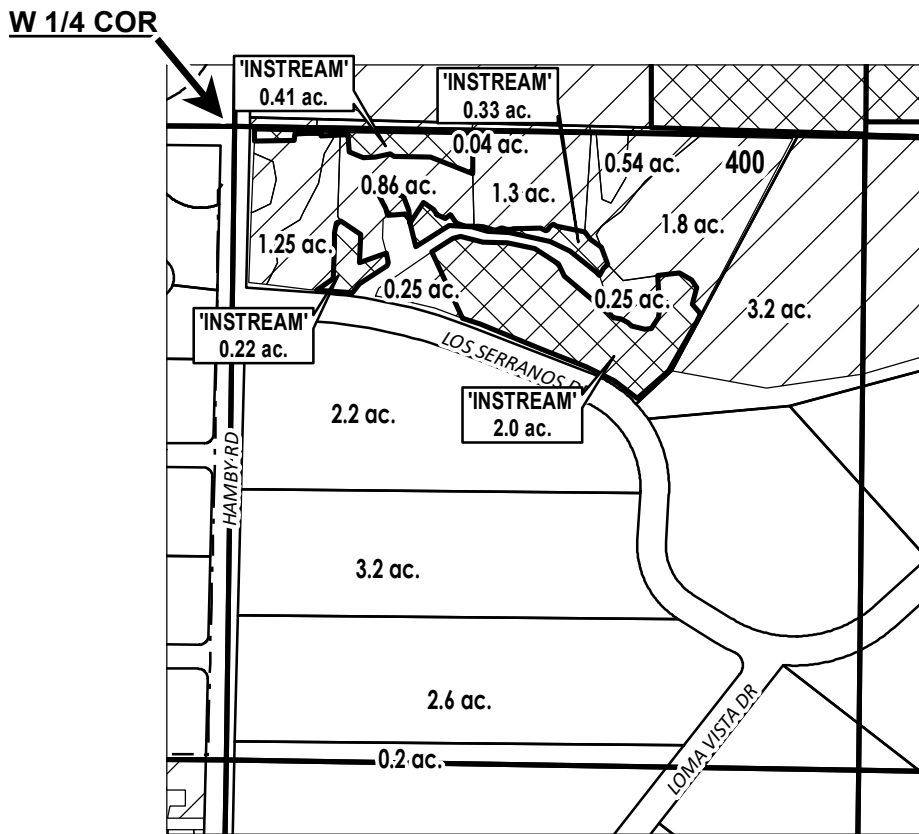

# ac.	PARCELS W/ WATER RIGHTS
	INSTREAM LANDS
	EXISTING WATER RIGHTS

APPLICATION FOR 1 YEAR INSTREAM LEASE

NAME: Adams, Jacob/Alison

TAXLOT #: 200 2.96 ACRES



DATE: 5/8/2026

DESCHUTES COUNTY SEC.30 T17S R13E



Received by OWRD
May 22, 2026
Salem, OR

SCALE - 1" = 400'

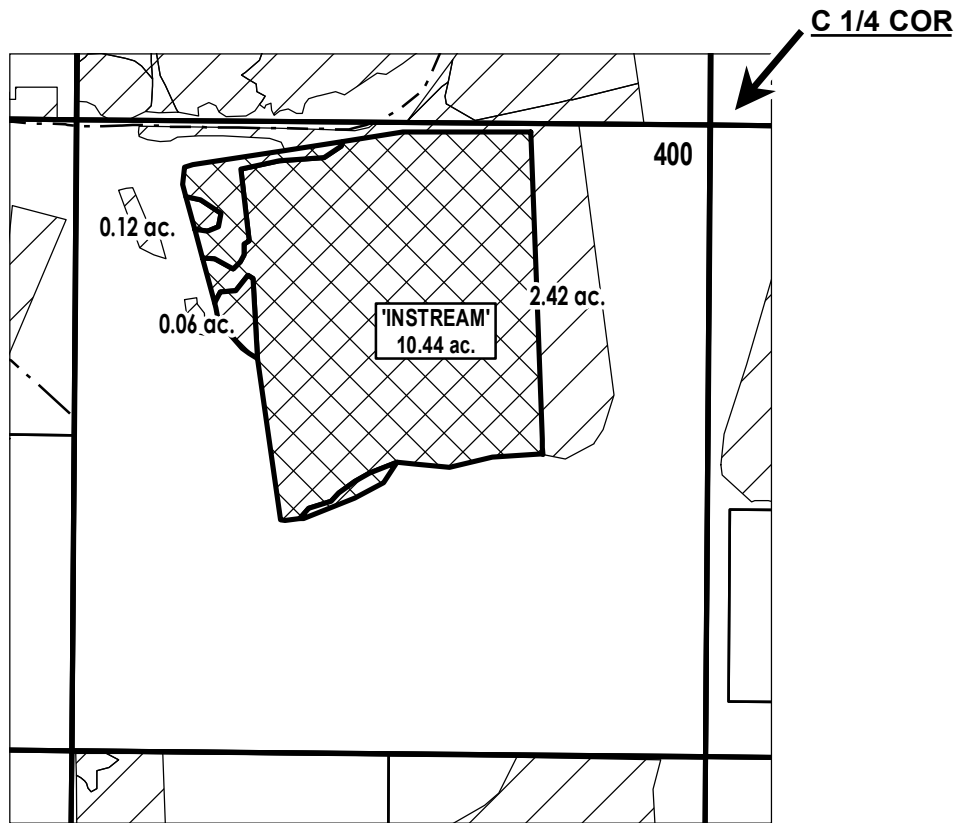

NE 1/4 OF THE SW 1/4



-  EXISTING WATER RIGHTS
-  INSTREAM LANDS



APPLICATION FOR 1 YEAR INSTREAM LEASE

NAME: Sheridan, Daniel Bradley

TAXLOT #: 400

10.44 ACRES

DATE: 5/13/2026

DESCHUTES COUNTY SEC.31 T17S R13E

Received by OWRD
May 22, 2026
Salem, OR

SCALE - 1" = 400'



SE 1/4 OF THE SW 1/4

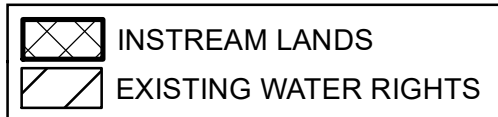
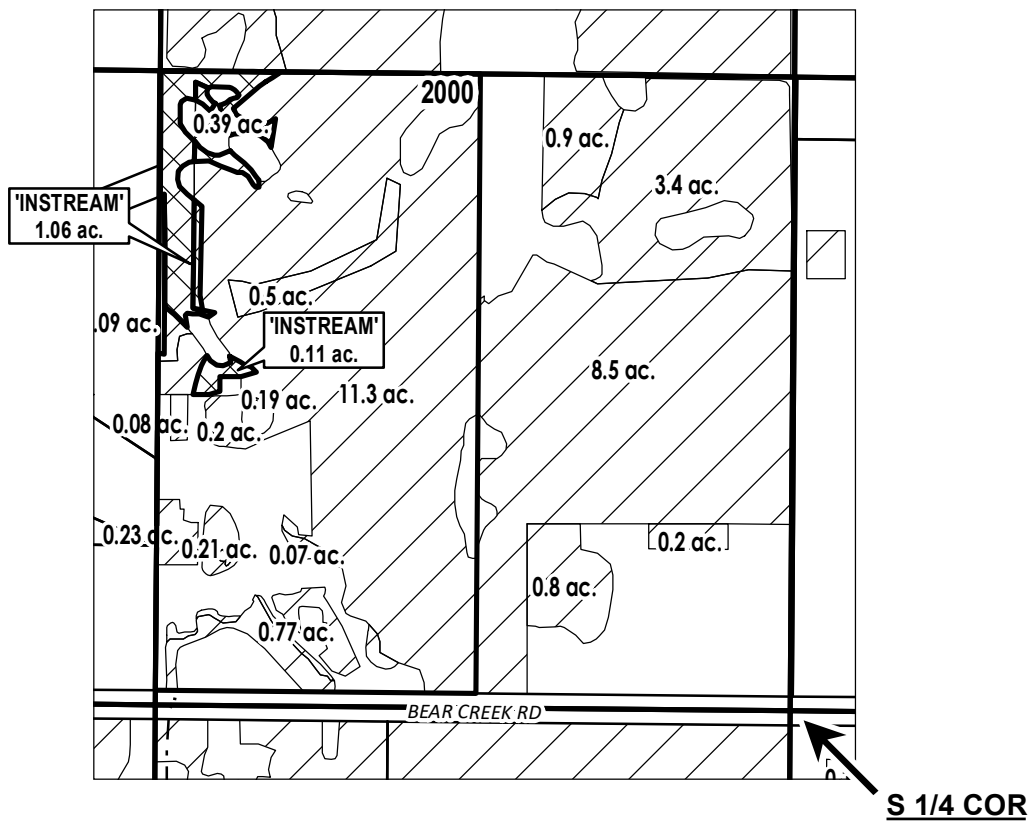

APPLICATION FOR 1 YEAR INSTREAM LEASE

NAME: Tebault, Ashley BC Trustee

TAXLOT #: 2000 1.17 ACRES

DATE: 5/18/2026

DESCHUTES COUNTY SEC.25 T17S R14E

SCALE - 1" = 400'

Received by OWRD
May 22, 2026
Salem, OR



SW 1/4 OF THE NE 1/4

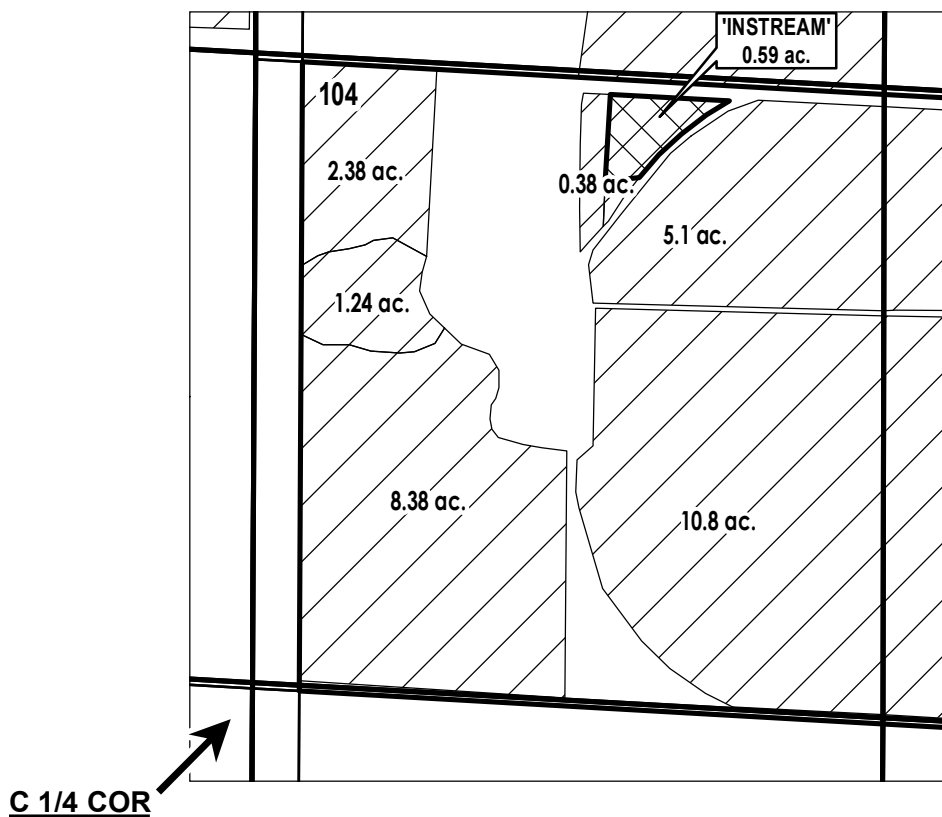

	INSTREAM LANDS
	EXISTING WATER RIGHTS

APPLICATION FOR 1 YEAR INSTREAM LEASE

NAME: County Lines, LLC

TAXLOT #: 104 0.59 ACRES



DATE: 5/18/2026

DESCHUTES COUNTY SEC.27 T17S R14E

Received by OWRD
May 22, 2026
Salem, OR

SCALE - 1" = 400'



NE 1/4 OF THE SE 1/4

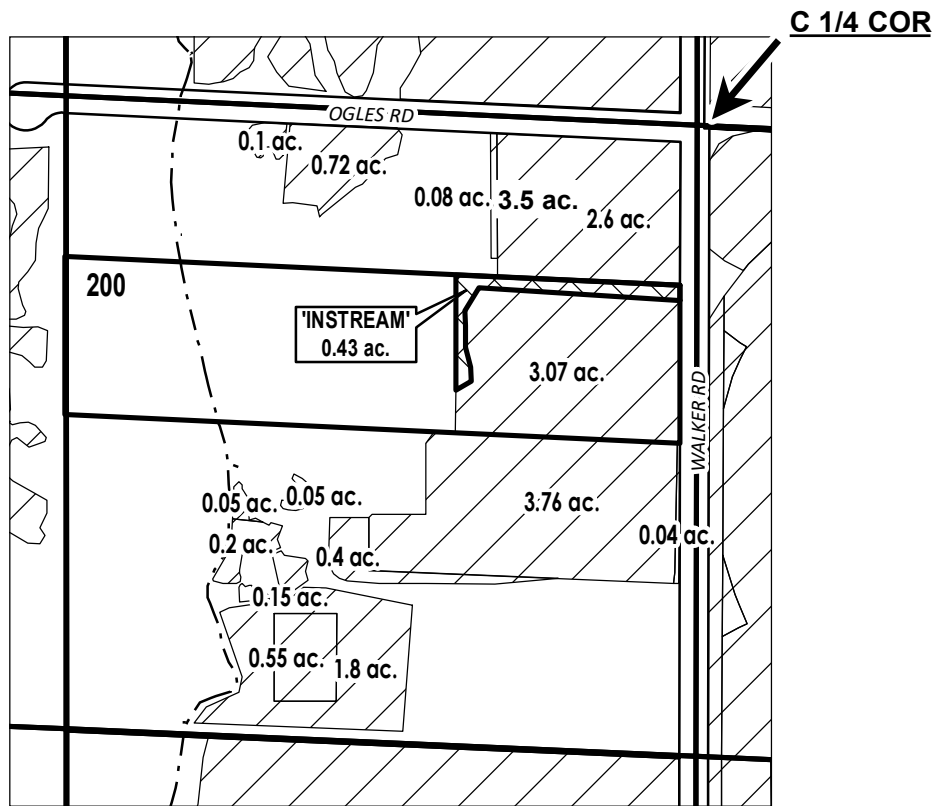

	INSTREAM LANDS
	EXISTING WATER RIGHTS

APPLICATION FOR 1 YEAR INSTREAM LEASE

NAME: Griffin, Chris, Cyndi

TAXLOT #: 200 0.43 ACRES



DATE: 5/8/2026

DESCHUTES COUNTY SEC.27 T17S R14E

Received by OWRD
May 22, 2026
Salem, OR

SCALE - 1" = 400'



SW 1/4 OF THE SW 1/4; SE 1/4 OF THE SW 1/4

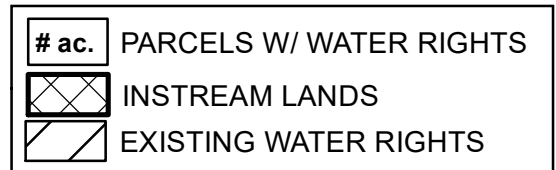
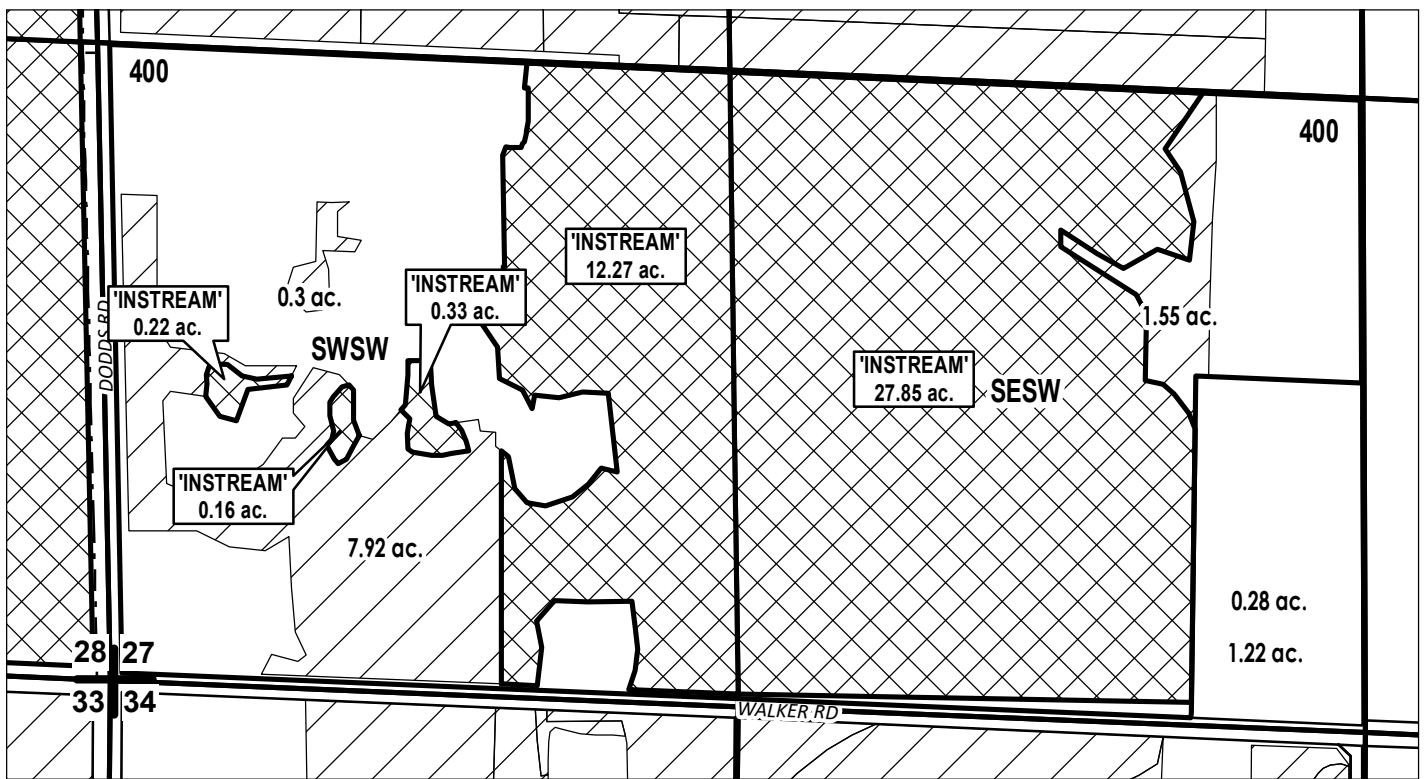

APPLICATION FOR 1 YEAR INSTREAM LEASE

NAME: Huddleston, Jason/Lindsay

TAXLOT #: 400 40.83 ACRES

DATE: 5/8/2026

DESCHUTES COUNTY SEC.34 T17S R14E



Received by OWRD
May 22, 2026
Salem, OR

SCALE - 1" = 400'

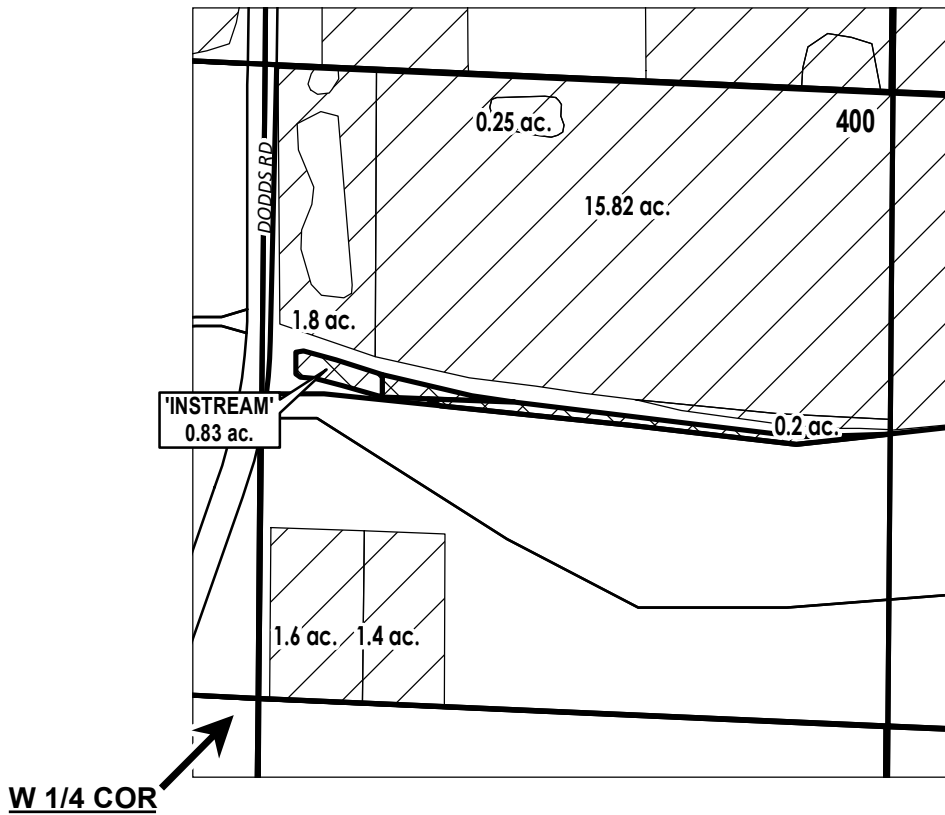

SW 1/4 OF THE NW 1/4



	INSTREAM LANDS
	EXISTING WATER RIGHTS

APPLICATION FOR 1 YEAR INSTREAM LEASE

NAME: Flying Flowers Ranch LLC

TAXLOT #: 400 0.83 ACRES



DATE: 5/15/2026

DESCHUTES COUNTY SEC.02 T18S R12E

Received by OWRD
May 22, 2026
Salem, OR

SCALE - 1" = 400'



NW 1/4 OF THE SE 1/4

C 1/4 COR

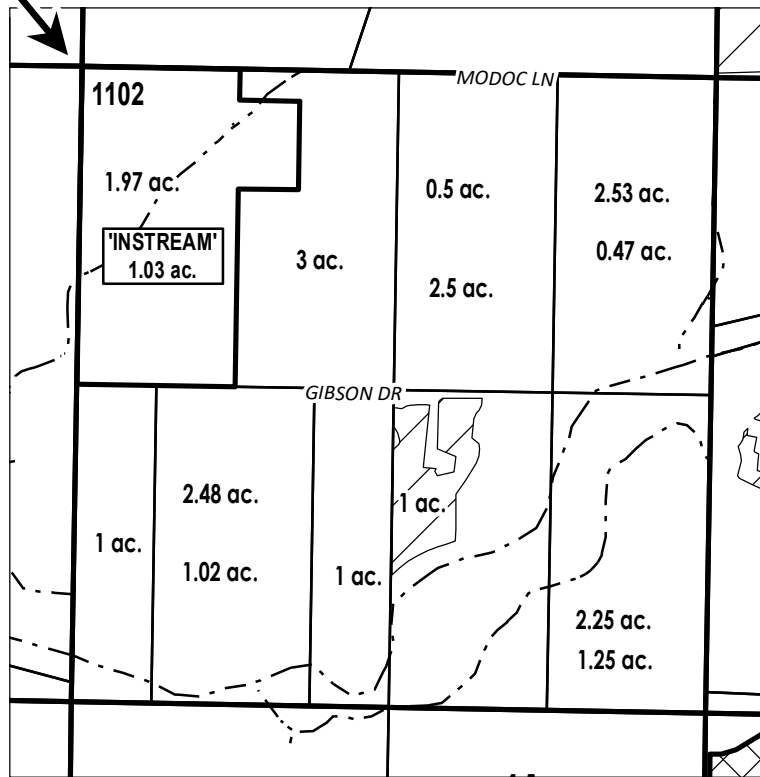

# ac.	PARCELS W/ WATER RIGHTS
# ac.	INSTREAM PARCELS
	EXISTING WATER RIGHTS



APPLICATION FOR 1 YEAR INSTREAM LEASE

NAME: Coombs, Craig/Donna

TAXLOT #: 1102

1.03 ACRES

DATE: 5/14/2026

DESCHUTES COUNTY SEC.09 T18S R14E

Received by OWRD
May 22, 2026
Salem, OR

SCALE - 1" = 400'



SW 1/4 OF THE NW 1/4

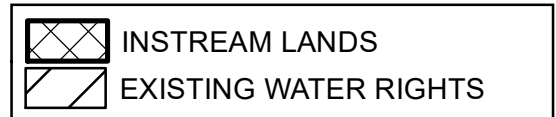
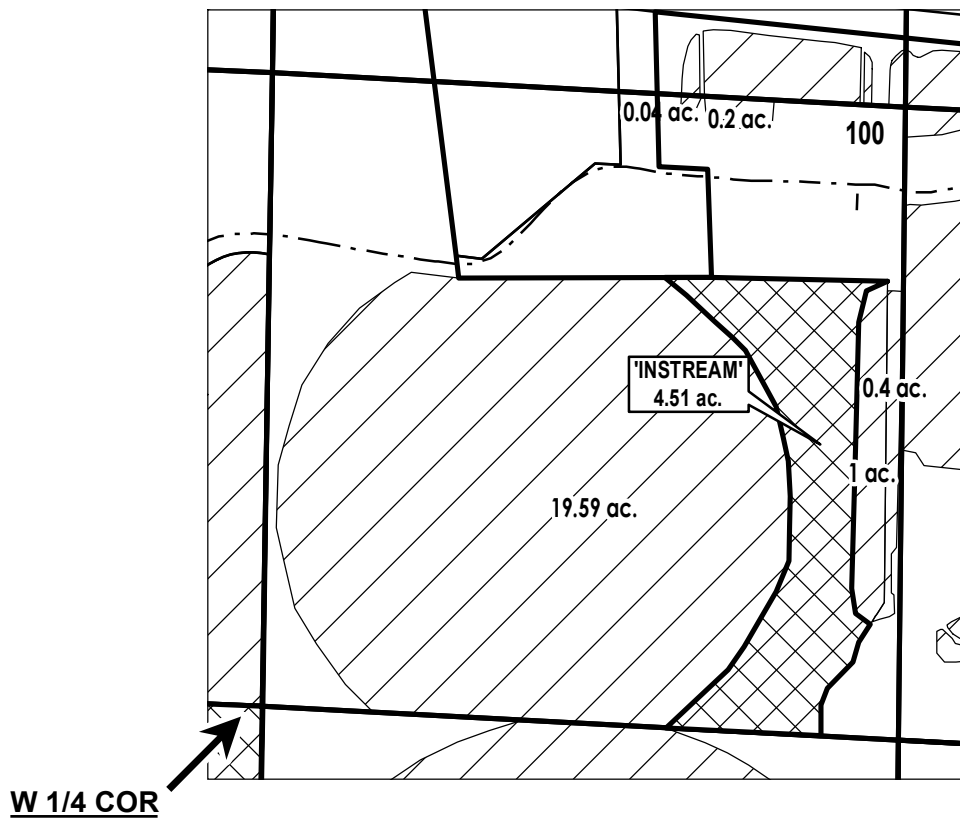

APPLICATION FOR 1 YEAR INSTREAM LEASE

NAME: White Family Trust

TAXLOT #: 100 4.51 ACRES

DATE: 5/11/2026

DESCHUTES COUNTY SEC.06 T14S R13E

SCALE - 1" = 400'

Received by OWRD
May 22, 2026
Salem, OR



NE 1/4 OF THE SE 1/4

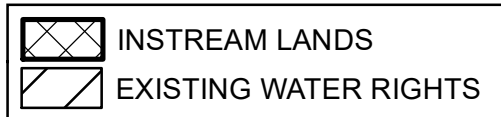
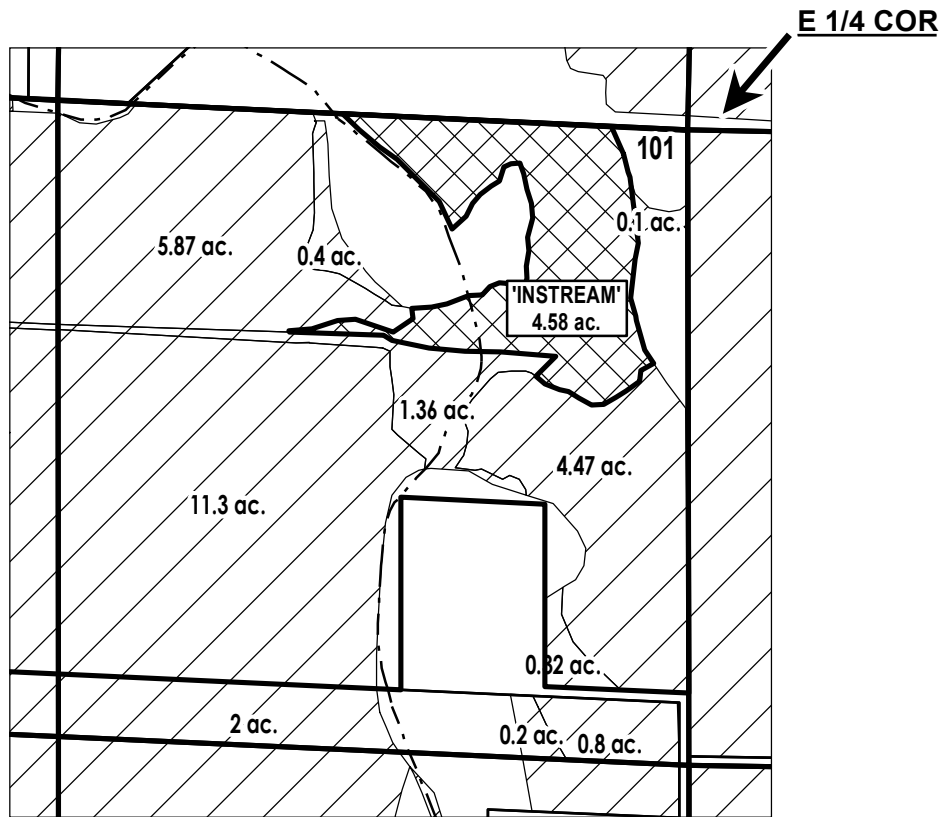

APPLICATION FOR 1 YEAR INSTREAM LEASE

NAME: Bolton, Craig/Bobbie

TAXLOT #: 101 4.58 ACRES

DATE: 5/7/2026

DESCHUTES COUNTY SEC.15 T14S R13E

Received by OWRD
May 22, 2026
Salem, OR

SCALE - 1" = 400'



SW 1/4 OF THE NW 1/4

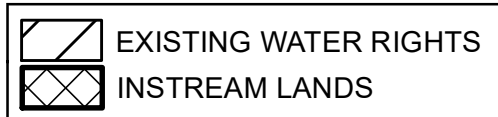
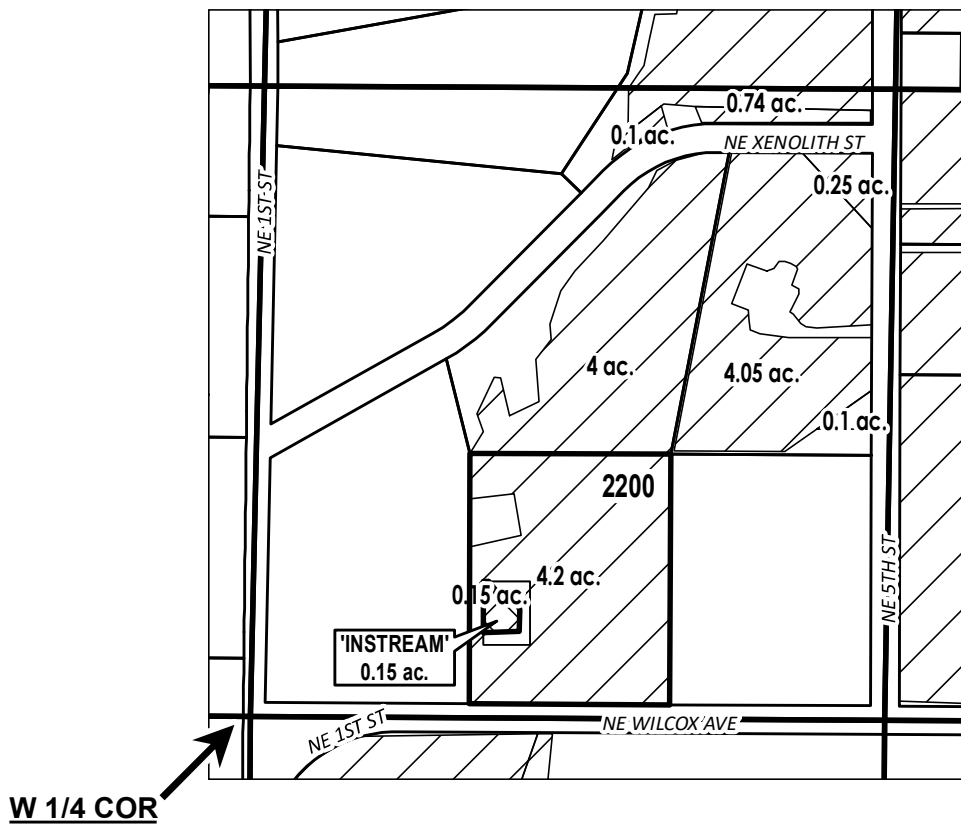

APPLICATION FOR 1 YEAR INSTREAM LEASE

NAME: Thompson, Caleb

TAXLOT #: 2200

0.15 ACRES

DATE: 5/21/2026

DESCHUTES COUNTY SEC.21 T14S R13E

Received by OWRD
May 22, 2026
Salem, OR

SCALE - 1" = 400'



SE 1/4 OF THE NW 1/4

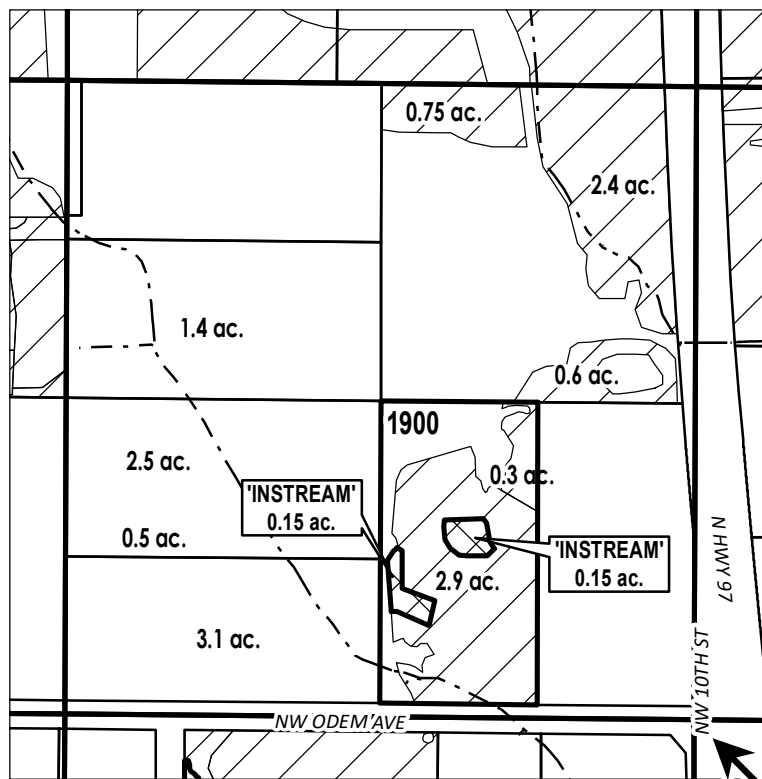

C 1/4 COR

# ac.	PARCELS W/ WATER RIGHTS
	INSTREAM LANDS
	EXISTING WATER RIGHTS



APPLICATION FOR 1 YEAR INSTREAM LEASE

NAME: Moore, Mark/Susan

TAXLOT #: 1900

0.3 ACRES

DATE: 5/14/2026

DESCHUTES COUNTY SEC.25 T14S R13E

Received by OWRD
May 22, 2026
Salem, OR

SCALE - 1" = 400'



SW 1/4 OF THE NE 1/4

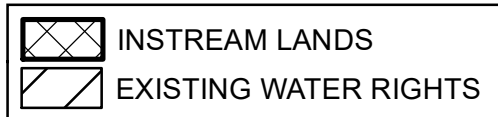
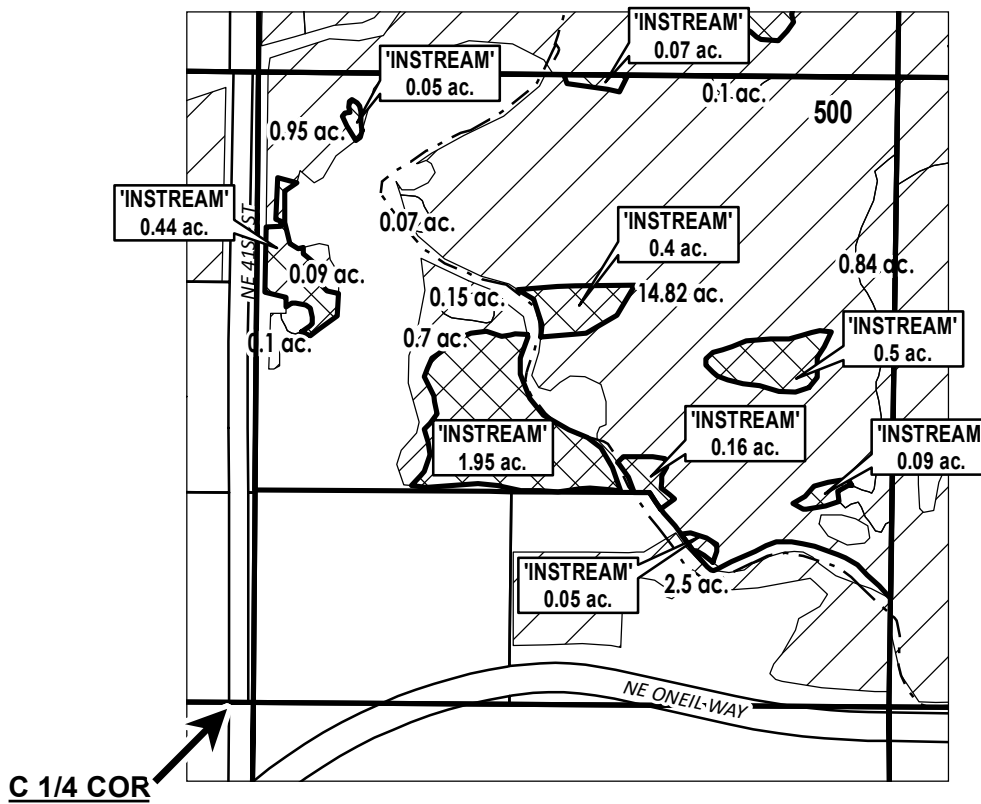

APPLICATION FOR 1 YEAR INSTREAM LEASE

NAME: Talbott, Jon/Heidi

TAXLOT #: 500 3.71 ACRES



DATE: 5/7/2026

DESCHUTES COUNTY SEC.25 T14S R13E

Received by OWRD
May 22, 2026
Salem, OR

SCALE - 1" = 400'



NW 1/4 OF THE NE 1/4

N 1/4 COR

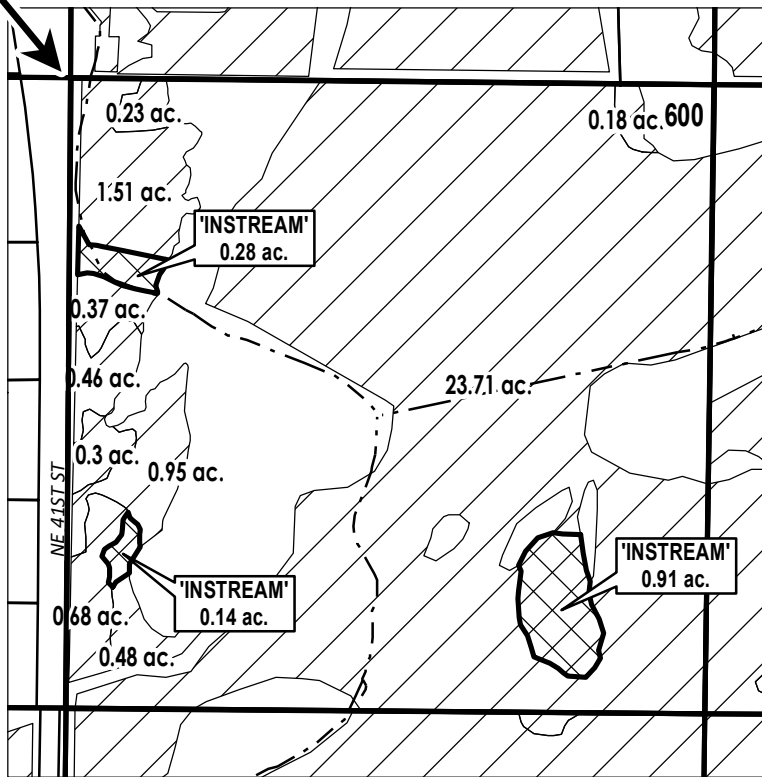

	INSTREAM LANDS
	EXISTING WATER RIGHTS

APPLICATION FOR 1 YEAR INSTREAM LEASE

NAME: M & B Trust

TAXLOT #: 600 1.33 ACRES



DATE: 5/7/2026

DESCHUTES COUNTY SEC.12 T15S R12E

Received by OWRD
May 22, 2026
Salem, OR

SCALE - 1" = 400'



SW 1/4 OF THE NE 1/4

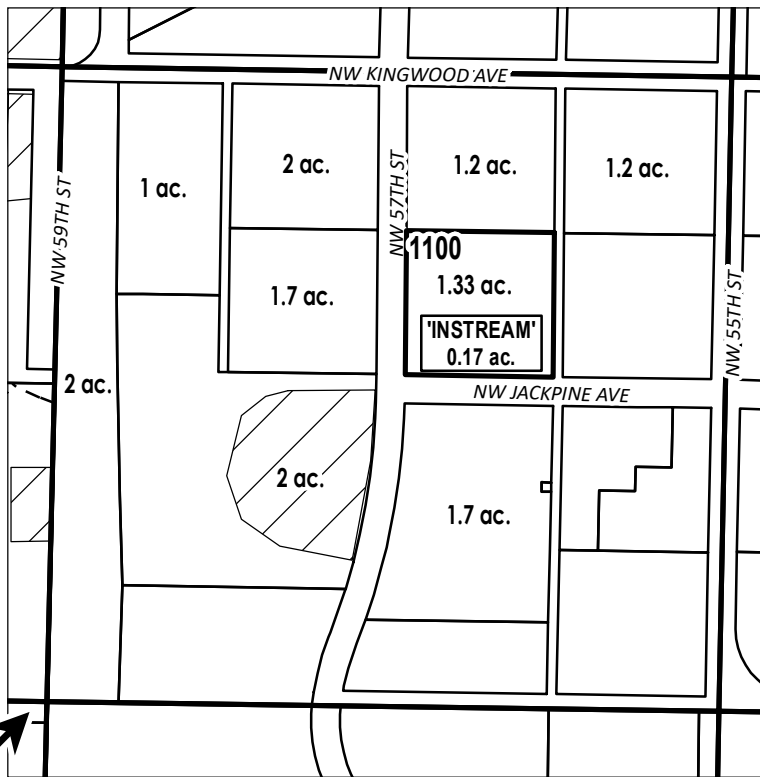

C 1/4 COR

# ac.	PARCELS W/ WATER RIGHTS
# ac.	INSTREAM PARCELS
	EXISTING WATER RIGHTS

APPLICATION FOR 1 YEAR INSTREAM LEASE

NAME: Brown, Levi

TAXLOT #: 1100 0.17 ACRES



DATE: 5/8/2026

DESCHUTES COUNTY SEC.06 T15S R13E

Received by OWRD
May 22, 2026
Salem, OR

SCALE - 1" = 400'



SE 1/4 OF THE SW 1/4

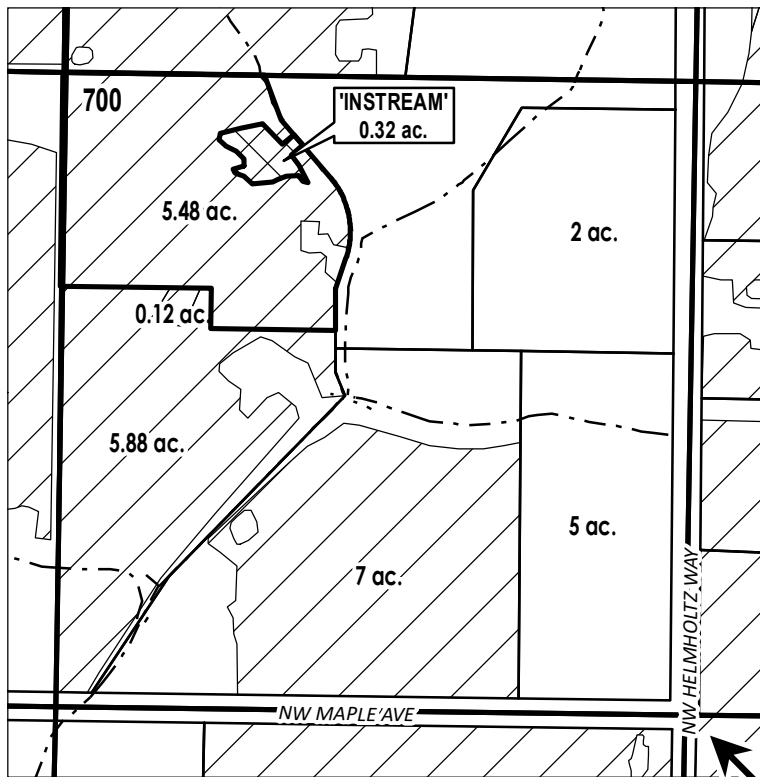

S 1/4 COR

# ac.	PARCELS W/ WATER RIGHTS
	INSTREAM LANDS
	EXISTING WATER RIGHTS

APPLICATION FOR 1 YEAR INSTREAM LEASE

NAME: Kretzschmar, Johann/Rachael

TAXLOT #: 700 0.32 ACRES



DATE: 5/15/2026

DESCHUTES COUNTY SEC.10 T15S R13E

SCALE - 1" = 400'

Received by OWRD
May 22, 2026
Salem, OR



NE 1/4 OF THE NW 1/4

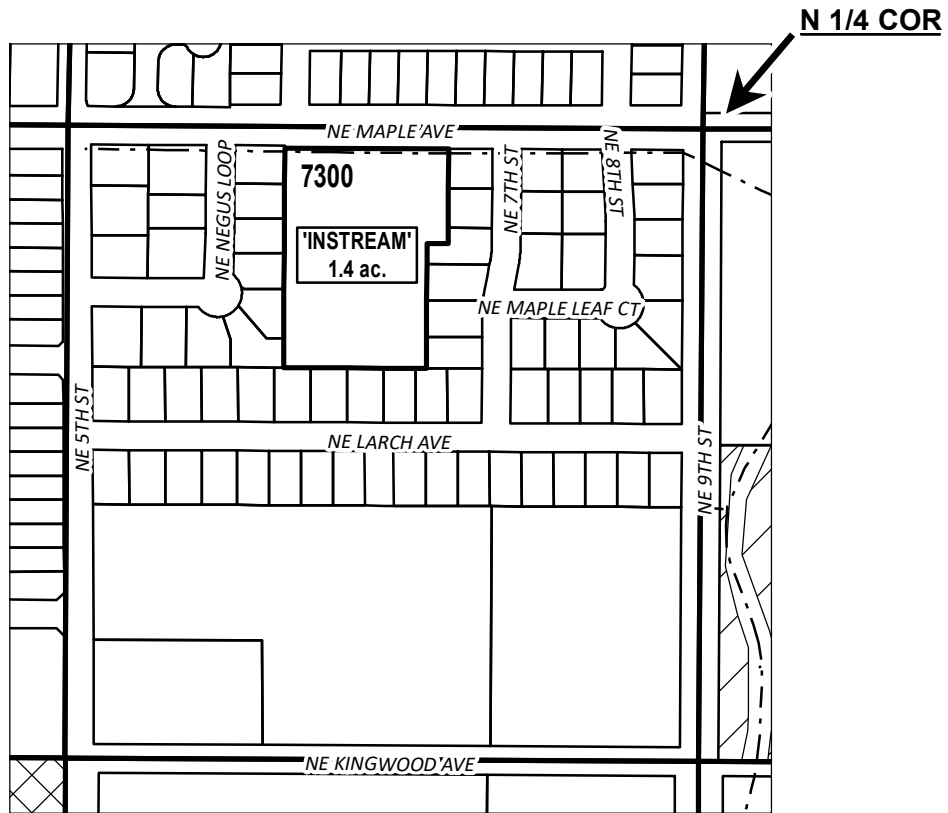

# ac.	PARCELS W/ WATER RIGHTS
# ac.	INSTREAM PARCELS



APPLICATION FOR 1 YEAR INSTREAM LEASE

NAME: St. Charles

TAXLOT #: 7300 1.4 ACRES

DATE: 5/14/2026

DESCHUTES COUNTY SEC.02 T16S R12E

Received by OWRD
May 22, 2026
Salem, OR

SCALE - 1" = 400'



NW 1/4 OF THE SW 1/4

W 1/4 COR

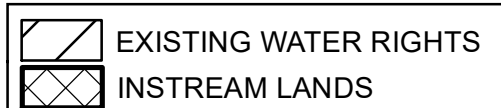
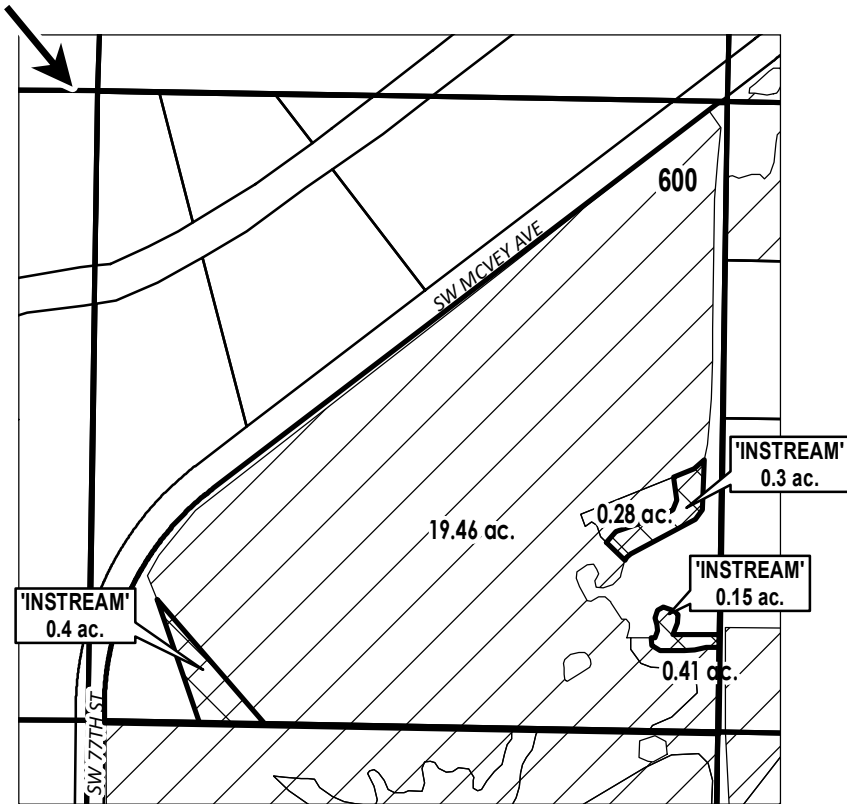

APPLICATION FOR 1 YEAR INSTREAM LEASE

NAME: Huemoller, Adam/Tonya

TAXLOT #: 600

0.85 ACRES

DATE: 5/13/2026

DESCHUTES COUNTY SEC.02 T16S R12E

Received by OWRD
May 22, 2026
Salem, OR

SCALE - 1" = 400'



SE 1/4 OF THE SE 1/4

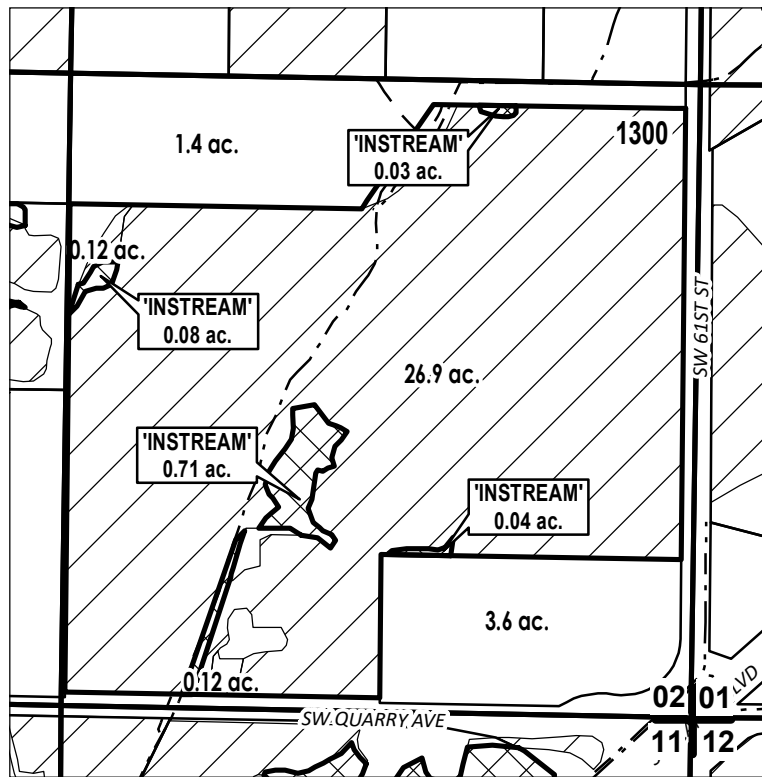

# ac.	PARCELS W/ WATER RIGHTS
	INSTREAM LANDS
	EXISTING WATER RIGHTS

APPLICATION FOR 1 YEAR INSTREAM LEASE

NAME: Benz, Chad/Danielle

TAXLOT #: 1300 0.86 ACRES



DATE: 5/15/2026

DESCHUTES COUNTY SEC.12 T16S R12E

Received by OWRD
May 22, 2026
Salem, OR

SCALE - 1" = 400'



SW 1/4 OF THE NW 1/4

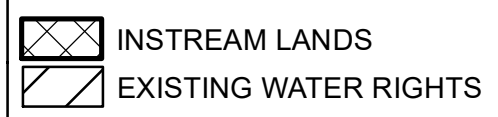
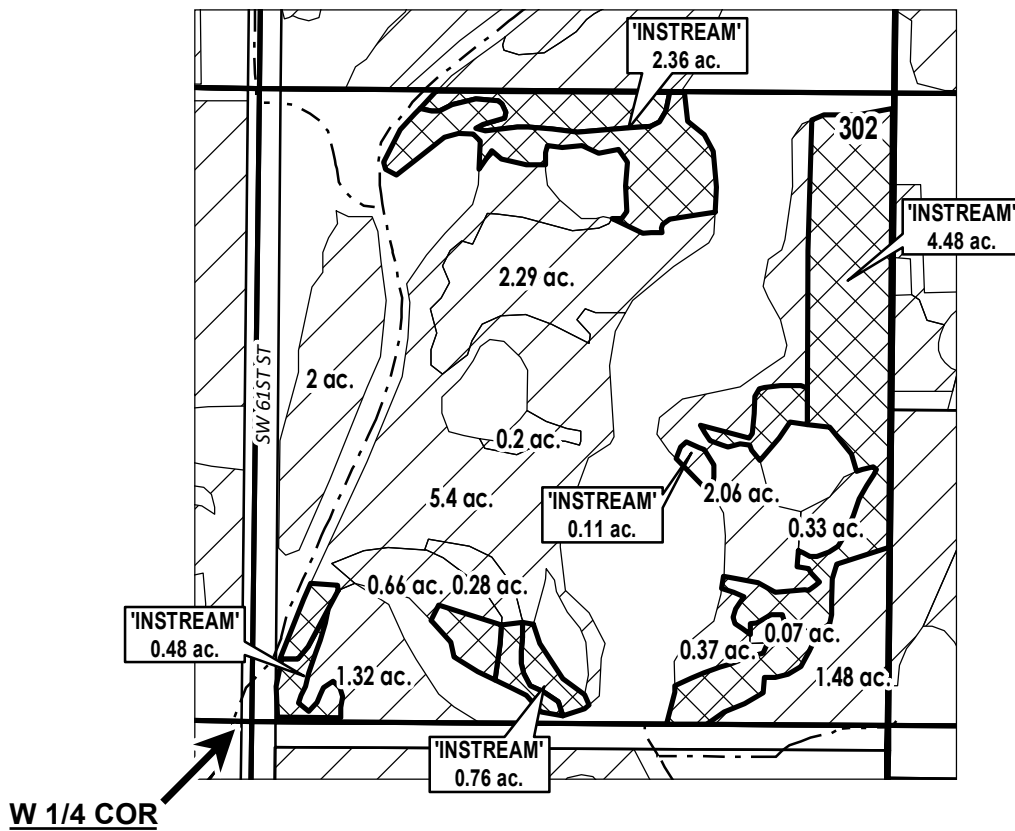

APPLICATION FOR 1 YEAR INSTREAM LEASE

NAME: Risenmay, Justin

TAXLOT #: 302 8.19 ACRES



DATE: 5/14/2026

DESCHUTES COUNTY SEC.11 T17S R12E

Received by OWRD
May 22, 2026
Salem, OR

SCALE - 1" = 400'



NE 1/4 OF THE SW 1/4

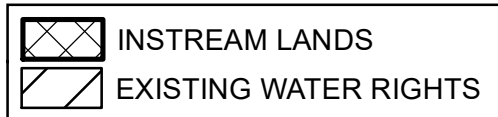
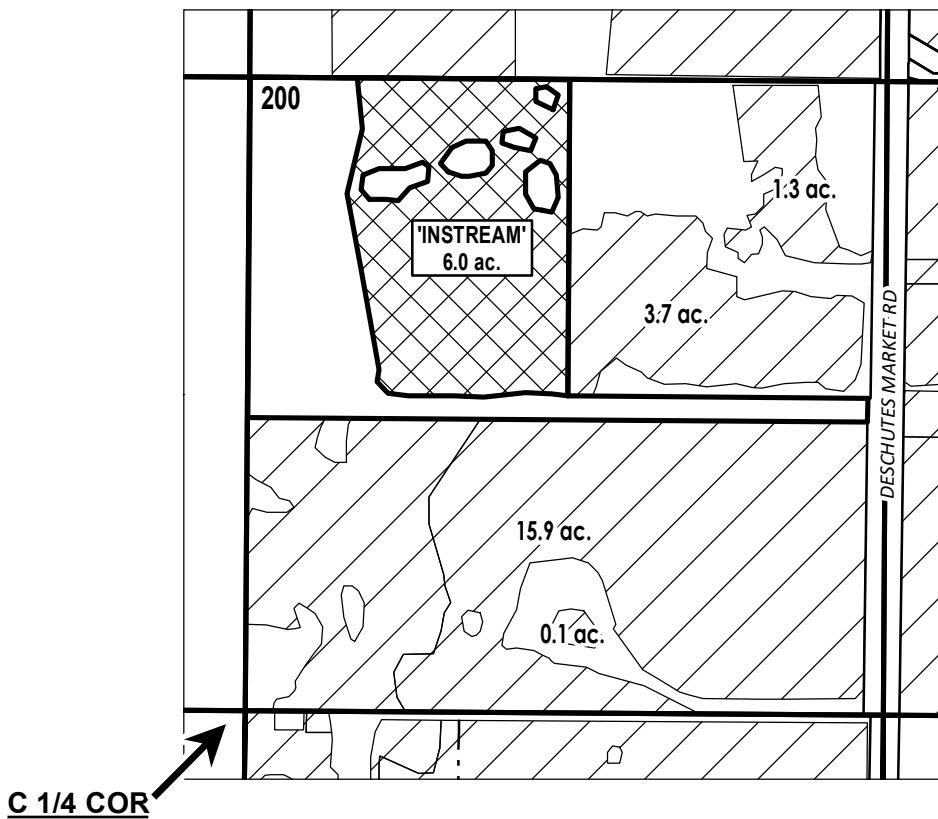

APPLICATION FOR 1 YEAR INSTREAM LEASE

NAME: Fisher, Wayne/Barrie

TAXLOT #: 200 6.0 ACRES



DATE: 5/7/2026

DESCHUTES COUNTY SEC.11 T17S R12E



Received by OWRD
May 22, 2026
Salem, OR

SCALE - 1" = 400'

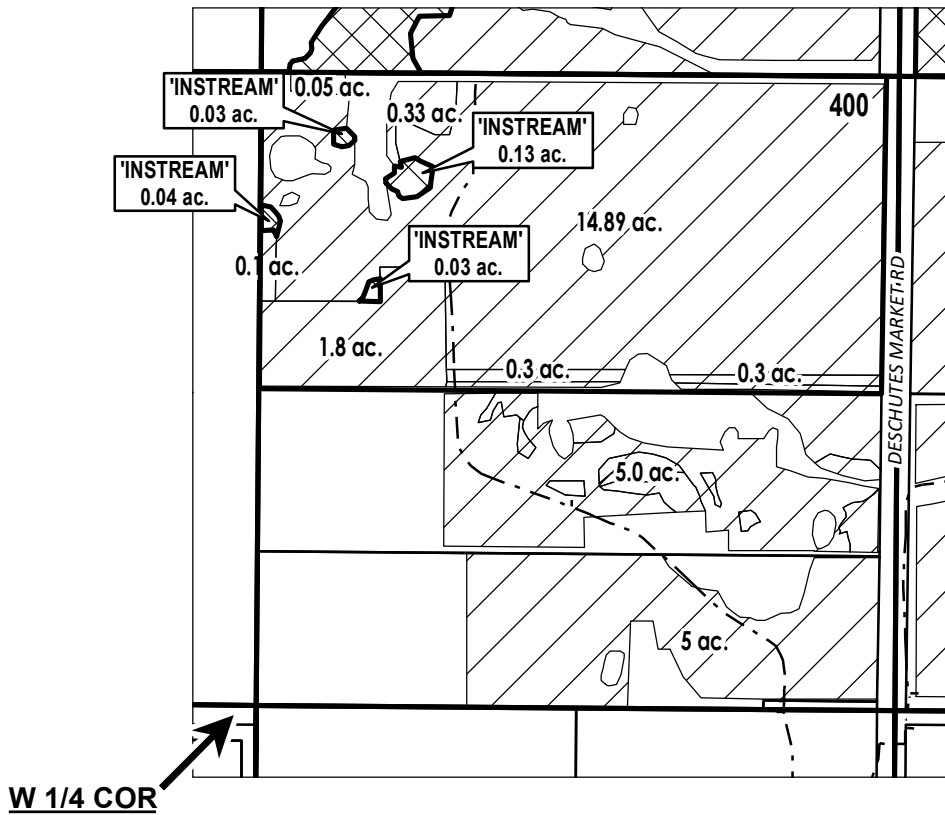

SE 1/4 OF THE SW 1/4



	INSTREAM LANDS
	EXISTING WATER RIGHTS

APPLICATION FOR 1 YEAR INSTREAM LEASE

NAME: Miller, Lynn Marcum aka Flying Pig

TAXLOT #: 400 0.23 ACRES



DATE: 5/18/2026

DESCHUTES COUNTY SEC.14 T17S R12E

Received by OWRD
May 22, 2026
Salem, OR

SCALE - 1" = 400'



SW 1/4 OF THE SW 1/4

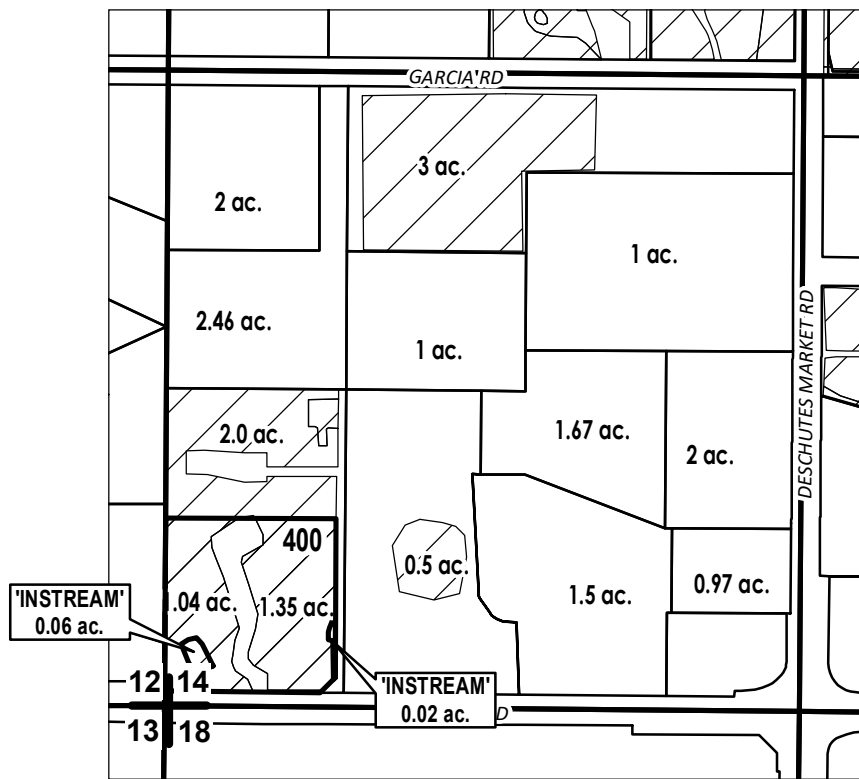

# ac.	PARCELS W/ WATER RIGHTS
	INSTREAM LANDS
	EXISTING WATER RIGHTS

APPLICATION FOR 1 YEAR INSTREAM LEASE

NAME: Coyle, Alan/Linda

TAXLOT #: 400 0.08 ACRES



DATE: 5/7/2026

DESCHUTES COUNTY SEC.15 T17S R12E

Received by OWRD
May 22, 2026
Salem, OR

SCALE - 1" = 400'



NE 1/4 OF THE SE 1/4

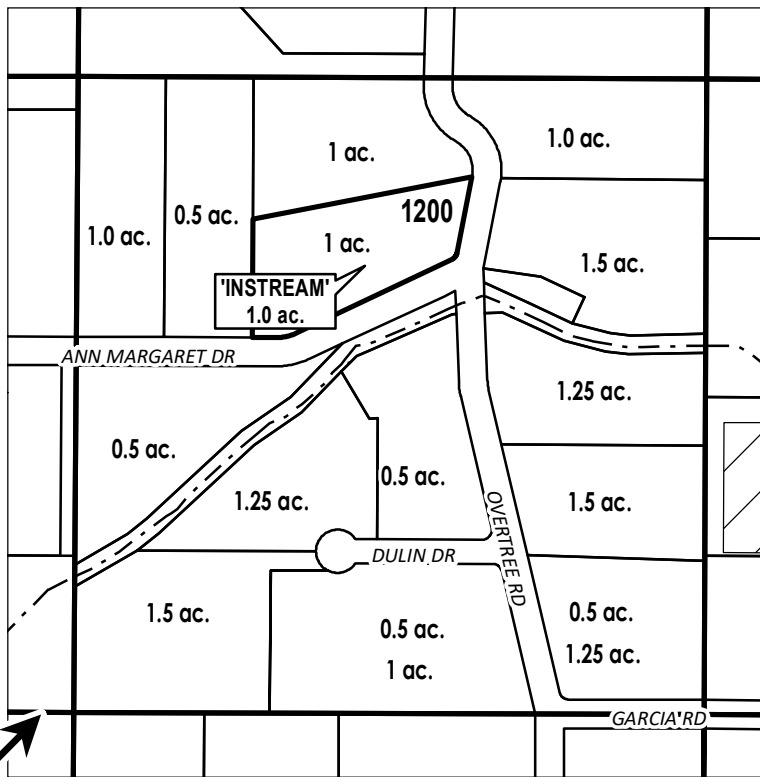

W 1/4 COR →

# ac.	INSTREAM PARCELS
# ac.	PARCELS W/ WATER RIGHTS



APPLICATION FOR 1 YEAR INSTREAM LEASE

NAME: Gold, Andrew/Jennifer

TAXLOT #: 1200 1.0 ACRES

DATE: 5/11/2026