



# Oregon

Tina Kotek, Governor

## Water Resources Department

North Mall Office Building  
725 Summer St NE, Suite A  
Salem, OR 97301  
Phone 503 986-0900  
Fax 503 986-0904

April 9, 2026

Tim Melville  
84877 Joseph Hwy  
Enterprise, OR 97828

RE: Temporary Transfer Application for a Water Right

Dear Applicant,

The Water Resources Department has received your Temporary Transfer Application. At this time however, we are unable to accept your applications because the minimum filing requirements have not been met.

We are hereby returning the incomplete applications and the fees submitted, due to the items listed below:

- The Land Use attachment, although signed by the county planner, does not indicate if the water use is allowed outright or not, requiring a box to be checked by the County Planner.
- The application's Evidence of Use for Certificate 94277 is for the TO Lands on the application, and not for the required FROM lands.
- The application submitted was submitted on the old application pages, please reach out to David Jones at [dave.jones@water.oregon.gov](mailto:dave.jones@water.oregon.gov) for the new version of the application.

We are hereby returning the application and the fees submitted. Should you have any questions or need assistance you may contact me at 971-304-5006 or by email at [dante.j.luongo@water.oregon.gov](mailto:dante.j.luongo@water.oregon.gov).

Sincerely,

Dante J. Luongo  
Transfer and Conservation Section

Cc: OWRD Fiscal

Received

MAY 14 2026

OWRD

Dear OWRD, Front desk, County planner checked correct Box and Initialed.

Evidence of use was discussed with Dante and is correct,

New application on correct form is enclosed.

14863 -

MAY 14 2026

# Application for Water Right Temporary or Drought Temporary Transfer

OWRD



Oregon Water Resources Department  
725 Summer Street NE, Suite A  
Salem, Oregon 97301-1266  
(503) 986-0900  
www.oregon.gov/OWRD

## Part 1 of 4 – Temporary or Drought Temporary Transfer Application Minimum Requirements Checklist

### FOR ALL TEMPORARY TRANSFER APPLICATIONS

This application will be returned if Parts 1 through Part 4 and all required attachments are not completed and included upon submittal.

Check all items included with this application. (N/A = Not Applicable)

- Part 1 – Completed Minimum Requirements Checklist.
- Part 2 – Completed Temporary Transfer Application Map Checklist.
- Part 3 – Completed Applicant Information and Signature.  
(NOTE: If the applicant is a public agency, corporation or business, trust, or other organization, the title or authority of the person who signs the application on behalf of the entity and evidence of signatory authority or a signed statement that such authority exists must be included.)
- Part 4 – Information about Transferred Water Rights/Determined Claims: How many water rights/determined claims are to be transferred? 1 List them here: 94277 Please include a separate Part 4 for each water right - see instructions on last page. (NOTE: A separate transfer application is required for each water right unless the criteria in OAR 690-380-3220 are met.)
- For standard Temporary Transfer (one to five years) Begin Year: 2026 End Year: 2030.
- Application Fee - payable by check to the Oregon Water Resources Department (OWRD). The online fee calculator is located: [https://apps.wrd.state.or.us/apps/wr/wr\\_transfer\\_calculator/temporary\\_transfer.aspx](https://apps.wrd.state.or.us/apps/wr/wr_transfer_calculator/temporary_transfer.aspx)

#### Required Attachments:

- Completed Temporary Transfer Application Map.
- N/A Completed Evidence of Use Affidavit and supporting documentation.
- N/A Oregon Water Resources Department's Land Use Information Form with approval and signature from each local land use authority in which water is to be diverted, conveyed, and/or used. (NOTE: This form is not required if water is to be diverted, conveyed, and/or used only on federal lands or if all of the following apply: a) a change in place of use only, b) no structural changes, c) the use of water is for irrigation only, and d) the use is located within an irrigation district or an exclusive farm use zone.)
- Current recorded deed for the land from which the authorized place of use is temporarily being moved.
- N/A Affidavit(s) of Consent from Deeded Landowner(s) or Deeded Water Right Holder(s) (NOTE: only if the applicant does not own the land on which the water right is located or if the water right was severed from the land and conveyed separately to other individuals/entities.)
- N/A Supplemental Form D –water rights/claims proposed for transfer are or will be located within or served by an irrigation or other water district AND the district is not the applicant

#### Required Groundwater Attachments:

- N/A Water Well Report/Well Log for changes in point(s) of appropriation (well(s)) or additional point(s) of appropriation.
- N/A Geologist Report for a change from a surface water point of diversion to a ground water point of appropriation (well), if the proposed well is more than 500 feet from the surface water source and more than 1000 feet upstream or downstream from the point of diversion. See OAR 690-380-2130 for requirements and applicability.

## Part 2 of 4 – Temporary or Drought Temporary Transfer Application Map Requirements Checklist

The application will be returned if any of the map requirements listed below are not met.

Please be sure that the transfer application map you submit includes all the required items and matches the existing water right map.

**Check all boxes that apply. The map need not be prepared by a Certified Water Right Examiner (CWRE)**

- |                                     |   |   |
|-------------------------------------|---|---|
| <input type="checkbox"/>            | <input checked="" type="checkbox"/> N/A | If <b>more than three</b> water rights are involved, a separate map for each water right is required.   |
| <input checked="" type="checkbox"/> |   | Permanent quality printed with dark ink on polyester film or good quality paper. Maps may also be submitted as a PDF (portable document format) if they meet all other requirements.  |
| <input checked="" type="checkbox"/> |   | The preferred size is 8½ x 11 inches and should be no larger than 30 x 30 inches (one extra map copy is required for 30 x 30 inch maps). To request a waiver for a map larger than 30 x 30 inches, please send an email to <a href="mailto:mapwaiver@water.oregon.gov">mapwaiver@water.oregon.gov</a> .   |
| <input checked="" type="checkbox"/> |   | A north arrow and a legend.   |
| <input checked="" type="checkbox"/> |   | Include the scale, which must be even-numbered and not exceed 1 inch = 1,320 feet. To request a waiver for a map scale that exceeds 1 inch = 1,320 feet, please send an email to <a href="mailto:mapwaiver@water.oregon.gov">mapwaiver@water.oregon.gov</a> .   |
| <input checked="" type="checkbox"/> |   | Township, Range, Section, ¼ ¼, tax lot boundaries (property lines) and tax lot numbers, DLC, Government Lot, and other recognized public land survey lines.   |
| <input checked="" type="checkbox"/> |   | Major physical features including rivers, creeks, streams, lakes, reservoirs, ponds, roads and railroads. For any surface water on the map, indicate the direction of flow.   |
| <input checked="" type="checkbox"/> |   | All point(s) of diversion (POD for surface water), point(s) of appropriation (POA for wells/groundwater), or dam location(s) (or center of reservoir(s) if no dam exists) authorized by the water right(s), clearly labeled, shown by distance and bearing, or by coordinates (distance north/south and distance east/west) from a recognized public land survey corner. (This information can be found in the water right certificate or decree.) In addition, include latitude and longitude for each POD or POA in degrees-decimal with five or more digits after the decimal (example – 44.53764°) and the datum used (example – NAD 83, NAD 27 or WGS 84). |
| <input checked="" type="checkbox"/> | <input type="checkbox"/> N/A            | If it is necessary to change the point(s) of diversion (POD) or point(s) of appropriation (POA) to convey water to the new temporary place of use, include the proposed location(s), clearly labeled, shown by distance and bearing, or by coordinates (distance north/south and distance east/west) from a recognized public land survey corner. In addition, include latitude and longitude for each POD/POA in degrees-decimal with five or more digits after the decimal (example – 44.53764°) and the datum used (example – NAD 83, NAD 27 or WGS 84).   |
| <input checked="" type="checkbox"/> |   | General location of main canals, ditches, flumes, pipelines, pumps, or other water delivery features used to transport water from the point(s) of diversion, and/or reservoir/pond to the place of use, including delivery features at the place of use.  |
| <input checked="" type="checkbox"/> |   | Place of use (POU) by Township, Range, Section, and ¼ ¼, that includes separate hachuring for lands affected by changes proposed in this transfer application, for lands left unchanged and not affected by this transfer application, for each water right, for each priority date, for each use, and served by each point of diversion (POD), point of appropriation (POA), and/or reservoir/pond (POD).  |
| <input type="checkbox"/>            | <input checked="" type="checkbox"/> N/A | For a place of use limited to a point, like a stock watering tank, include latitude and longitude for the place of use in degrees-decimal with five or more digits after the decimal (example – 44.53764°) and the datum used (example – NAD 83, NAD 27 or WGS 84).   |
| <input type="checkbox"/>            | <input checked="" type="checkbox"/> N/A | If the use is irrigation, nursery, cranberry, or other similar uses with acreage associated with it, the place of use must include the number of acres in each quarter-quarter (¼ ¼) section, government lot, or in each quarter-quarter section as projected within government lots, donation land claims, or other recognized public land survey subdivisions.  |
| <input type="checkbox"/>            | <input checked="" type="checkbox"/> N/A | If the use is supplemental irrigation, include the location(s) and water right reference number of the underlying primary right, registration, or claim.  |

Received

**Part 3 of 4 – Temporary or Drought Temporary Transfer Application  
Applicant Information and Signature**

**Applicant Information**

APPLICANT/ BUSINESS NAME <u>Tim Melville</u>		PHONE NO. <u>541-263-0318</u>	ADDITIONAL CONTACT NO.
ADDRESS <u>84877 Joseph Hwy</u>		FAX NO.	
CITY <u>Enterprise</u>	STATE <u>OR</u>	ZIP <u>97828</u>	E-MAIL

DOCUMENTS AND NOTIFICATIONS WILL BE SENT BY E-MAIL UNLESS REQUESTED OTHERWISE. HOWEVER, ANY PROPOSED FINAL ORDER WILL BE SENT BY CERTIFIED MAIL AND ANY CERTIFICATE BY STANDARD MAIL.

**Agent Information** – The agent is authorized to represent the applicant in all matters relating to this application.

AGENT/BUSINESS NAME <u>Judy Carr</u>		PHONE NO. <u>619-443-8966</u>	ADDITIONAL CONTACT NO.
ADDRESS <u>13907 El Monte Rd</u>		FAX NO.	
CITY <u>Lakeside</u>	STATE <u>CA</u>	ZIP <u>92040</u>	E-MAIL <u>judy@TenderOakLaborators.com</u>

DOCUMENTS AND NOTIFICATIONS WILL BE SENT BY E-MAIL UNLESS REQUESTED OTHERWISE. HOWEVER, ANY PROPOSED FINAL ORDER WILL BE SENT BY CERTIFIED MAIL AND ANY CERTIFICATE BY STANDARD MAIL.

Explain in your own words what you propose to accomplish with this transfer application, and why:

If you need additional space, continue on separate piece of paper and attach to application as "Attachment 1".

**I (we) affirm that the information contained in this application is true and accurate.**

I (we) also affirm that I (we) understand that approval of the change(s) proposed in this application does not constitute a right to trespass upon property or ditches not owned or controlled by the applicant.

<u>Tim Melville</u> Applicant signature	<u>Tim Melville</u> Print Name (and Title if applicable)	<u>5/16/26</u> Date
<u>Judy Carr</u> Applicant signature	<u>Judy Carr</u> Print Name (and Title if applicable)	<u>5-6-2026</u> Date

Is the person signing this application doing so on behalf of a public agency, corporation or business, trust, or other organization?  Yes\*  No

*\*If Yes evidence of signatory authority or a signed statement that such authority exists must be attached to this application.*

Is the applicant the sole owner of the land on which the water right, or portion thereof, proposed for transfer is located?  Yes  No\*\*

*\*\*If No, include signatures of all deeded landowners (and mailing and/or e-mail addresses if different than the applicant's) or attach affidavits of consent (and mailing and/or e-mail addresses) from all landowners or individuals/entities to which the water right(s) were conveyed.*

Received  
MAY 14 2026  
OWRD

Check here if any of the water rights/claims proposed for transfer are or will be located within or served by an irrigation or other water district AND the district is not the applicant. (NOTE: Complete Supplemental Form D.)

IRRIGATION DISTRICT NAME Moonshine Ditch Co.		ADDRESS 62465 Bowerman Road	
CITY Joseph	STATE OR	ZIP 97846	

Check here if water for any of the rights supplied under a water service agreement or other contract for stored water with a federal agency or other entity.

ENTITY NAME Alder Slope Ditch Co		ADDRESS	
CITY Enterprise	STATE OR	ZIP 97828	

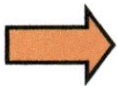

To meet state land use compatibility requirements, you must list the names and mailing addresses of all affected local governments, including but not limited to county, city, municipal corporation, or tribal governments within whose jurisdiction water will be diverted, conveyed and/or used.

ENTITY NAME Wallowa County Planning		ADDRESS 101 South River Street	
CITY Enterprise	STATE OR	ZIP 97828	

ENTITY NAME		ADDRESS	
CITY	STATE	ZIP	

Received  
MAY 14 2026  
OWRD

**Part 4 of 4 – Temporary or Drought Temporary Transfer Application  
Water Right Information – “FROM” Lands**

Please use a separate Part 4 for each water right being changed. See instructions on last page of application, to copy and paste additional Part 4s, or to add additional rows to tables within the form.

CERTIFICATE # 94277

**Description of Water Delivery System**

System capacity: 4.08  Cubic Feet per Second (CFS)  Gallons Per Minute (GPM)  Acre-Feet (AF)

Source (live flow, stored water, etc.): \_\_\_\_\_.

Describe the current water delivery system (or the system that was in place at sometime within the last five years) used to accomplish beneficial use under the water right. The description must demonstrate that the applicant is/was ready, willing, and able to exercise the water right. Include information on the capacity of pumps, canals, pipelines, and sprinklers used to divert, convey, and apply the water at the authorized place of use. Please provide as much detail as possible: Water diverted from Moonshine Ditch at a point South of POA and runs through a mainline headed North. Area watered by handlines.

**Table 1A – For Both SW and GW Rights**

**Location of Existing SW Authorized Point(s) of Diversion (POD(s) or GW Point of Appropriation (POA)**  
(Note: If the POD/POA name is not specified on the Certificate, assign it a name or number below)

Authorized POD/POA Name or Number	Twp		Rng		Sec	¼		Tax Lot, DLC, or Gov-Lot	Measured Distances (from a recognized survey corner)
POD #1	3	S	44	E	3	NE	NE		40 Ft South and 40 Ft West of the NE Corner Section 3, T35 R44 E W3m.
<del>POD #2</del>	<del>3</del>	<del>S</del>	<del>44</del>	<del>E</del>					

**Well Construction for Authorized Groundwater POA(s)**

- Well log(s) are attached for each authorized POA (well) and are clearly labeled and associated with the corresponding well(s) in Table 1A-GW above and on the accompanying application map. **NOTE:** Find well logs here: [http://apps.wrd.state.or.us/apps/gw/well\\_log/Default.aspx](http://apps.wrd.state.or.us/apps/gw/well_log/Default.aspx) **AND/OR**
- Describe the construction of the authorized well(s) in table below for any wells that do not have a well log.

Authorized POA Name or Number	OWRD Well ID Tag No. L-_____	Total well depth	Casing Diameter	Casing Intervals (feet)	Seal depth(s) (intervals)	Perforated or screened intervals (in feet)	Static water level of completed well (in feet)	Source aquifer (sand, gravel, basalt, etc.)	Well-specific rate (cfs or gpm). If less than full rate of water right

Received  
MAY 14 2026  
OWRD

**Part 4 of 4 Continued – Temporary or Drought Temporary Transfer Application  
Water Right Information - Change Codes**

<b>CERTIFICATE # <u>94277</u></b>	
<b>FOR TEMPORARY TRANSFER APPLICATIONS</b> <b>Check all type(s) of change(s) proposed below (change "CODES" are provided in parentheses):</b> <b>NOTE: A change in Place of Use is Required.</b>	
<input checked="" type="checkbox"/> <b>Place of Use (POU)</b> - the proposed changes to the place of use will replace the authorized place of use <u>Changes to Surface Water Point(s) of Diversion:</u> <input checked="" type="checkbox"/> Point of Diversion (POD) – the proposed POD will replace the existing authorized POD ( <b>NOTE: only if necessary to convey water to the new temporary place of use</b> ) <input type="checkbox"/> Additional Point of Diversion (APOD) – the proposed POD will be in addition to the existing authorized POD ( <b>NOTE: only if necessary to convey water to the new temporary place of use</b> ) <u>Changes to Point(s) of Groundwater Appropriation:</u> <input type="checkbox"/> Point of Appropriation (POA) – the proposed POA will replace the authorized POA ( <b>NOTE: only if necessary to convey water to the new temporary place of use</b> ) <input type="checkbox"/> Additional Point of Appropriation (APOA) - proposed POA will be in addition to the authorized POA ( <b>NOTE: only if necessary to convey water to the new temporary place of use</b> )	
Will ALL of the change(s) proposed above affect the entirety of the water right? <input type="checkbox"/> Yes - Complete only Table 2B on next page. <input checked="" type="checkbox"/> No - Complete both Table 2A and 2B on next pages.	

<b>FOR DROUGHT TEMPORARY TRANSFER APPLICATIONS ONLY</b> <b>Check all type(s) of change(s) proposed below (change "CODES" are provided in parentheses):</b>	
<u>Changes to Surface Water Point(s) of Diversion:</u> <input type="checkbox"/> Point of Diversion (POD) – the proposed POD will replace the existing authorized POD <input type="checkbox"/> Additional Point of Diversion (APOD) – the proposed POD will be in addition to the existing authorized POD <input type="checkbox"/> Surface Water POD to Groundwater POA (SW/GW) – proposed POA will replace the existing authorized POD <u>Changes to Point(s) of Groundwater Appropriation:</u> <input type="checkbox"/> Point of Appropriation (POA) – the proposed POA will replace the authorized POA <input type="checkbox"/> Additional Point of Appropriation (APOA) - proposed POA will be in addition to the authorized POA <u>Changes in Place of Use, Character of Use, and Supplemental to Primary Use:</u> <input type="checkbox"/> Place of Use (POU) - the proposed changes to the place of use will replace the authorized place of use <input type="checkbox"/> Character of Use (USE) - the proposed changes to the character of use of the water right will modify the authorized character of use	
Will ALL of the change(s) proposed above affect the entirety of the water right? <input type="checkbox"/> Yes - Complete only Table 2B on next page. <input type="checkbox"/> No - Complete both Table 2A and 2B on next pages.	

Received  
 MAY 14 2026  
 OWRD

**Part 4 of 4 Continued – Temporary or Drought Temporary Transfer Application  
Water Right Information – Proposed POD/APOD or POA/APOA**

**CERTIFICATE #** 94277

**Table 1B SW Right ONLY- Location of Proposed POD(s) NOTE: If not a Drought Application the proposed POD/APOD is only if necessary to convey water to the new temporary place of use**

Proposed POD Name or Number	Proposed Change	Twp		Rng		Sec	¼	¼	Tax Lot, DLC, or Gov-Lot	Measured Distances (from a recognized survey corner)	Upstream from authorized POD(s)?
POD #2	<input type="checkbox"/> APOD <input checked="" type="checkbox"/> POD	3	S	44	E	3	NE	NE		12 FT South and 48 FT West of the SW cor of <del>533</del> Sec 35 T2S R44 E Wm	<input type="checkbox"/> Yes <input checked="" type="checkbox"/> No
	<input type="checkbox"/> APOD <input type="checkbox"/> POD										<input type="checkbox"/> Yes <input type="checkbox"/> No
	<input type="checkbox"/> APOD <input type="checkbox"/> POD										<input type="checkbox"/> Yes <input type="checkbox"/> No
	<input type="checkbox"/> APOD <input type="checkbox"/> POD										<input type="checkbox"/> Yes <input type="checkbox"/> No

**Fish Screen Information**

Does the proposed POD have an existing approved fish screen pursuant to ORS 540.525 or 540.532?

Yes – If Yes, please, submit documentation of the approved fish screen with your application, such as any Oregon Department of Fish and Wildlife (ODFW) fish screening certification letter and/or passage approval letter.

**CERTIFICATE #** \_\_\_\_\_

**Table 1B-GW Right ONLY. Location of Proposed Groundwater POA(s) NOTE: If not a Drought Application the proposed POA/APOA is only if necessary to convey water to the new temporary place of use**

Proposed POA Name or Number	Proposed Change	Twp		Rng		Sec	¼	¼	Tax Lot, DLC, or Gov-Lot	Measured Distances (from a recognized survey corner)
	<input type="checkbox"/> APOA <input type="checkbox"/> POA									
	<input type="checkbox"/> APOA <input type="checkbox"/> POA									
	<input type="checkbox"/> APOA <input type="checkbox"/> POA									
	<input type="checkbox"/> APOA <input type="checkbox"/> POA									

**Well Construction for Proposed Groundwater POA(s)**

Well log(s) are attached for each proposed POA (well) and are clearly labeled and associated with the corresponding well(s) in Table 1B-GW above and on the accompanying application map. **NOTE:** Find well logs here: [http://apps.wrd.state.or.us/apps/gw/well\\_log/Default.aspx](http://apps.wrd.state.or.us/apps/gw/well_log/Default.aspx)

**AND/OR**

Describe the construction of the proposed well(s) in table (below) for any wells that do not have a well log. For *proposed wells not yet constructed or built*, provide “a best estimate” for each requested information element in the table. The Department recommends you consult a licensed well driller, geologist, or certified water right examiner to assist with assembling the information necessary to complete the below table.

Authorized POA Name or Number	OWRD Well ID Tag No. L-_____	Total well depth	Casing Diameter	Casing Intervals (feet)	Seal depth(s) (intervals)	Perforated or screened intervals (in feet)	Static water level of completed well (in feet)	Source aquifer (sand, gravel, basalt, etc.)	Well-specific rate (cfs or gpm). If less than full rate of water right

Received  
MAY 14 2026  
OWRD

**Part 4 of 4 Continued – Temporary or Drought Temporary Transfer Application  
Water Right Information – Authorized “From” Lands**

CERTIFICATE # 94277

**Table 2A - For Both SW and GW Rights - Description of Existing AUTHORIZED (the “from” or “off” lands) POU, USE, and POD/POA appearing on the certificate BEFORE PROPOSED CHANGES**

Twp		Rng		Sec	¼	¼	Tax Lot, DLC, or Gov-Lot	Acres	Authorized POD Name from Table 1A-SW	Authorized Use	Priority Date
3	S	44	E	1	Gov	Lot 8	100	5.0	POD 1	Irr	
3	S	44	E	1	Gov	Lot 8	100	4.8	POD 1	Irr	
3	S	44	E	1	Gov	Lot 7	100	12.0	POD 1	Irr	
								<b>TOTAL ACRES</b>	21.8		

**For Irrigation Water Rights ONLY**

Are there other determined claims, certificates, water use permits or ground water registrations associated with the “from” or the “to” lands?  Yes  No

IF YES, list the determined claims, certificate, water use permit, or ground water registration numbers: \_\_\_\_\_

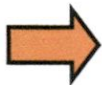

Pursuant to ORS 540.523, any “layered” water use such as an irrigation right that is supplemental to a primary right proposed for temporary transfer can be included in the transfer or remain unused on the authorized place of use. If the primary water right does not revert soon enough to allow use of the supplemental right within five years, the supplemental right shall become subject to cancellation for nonuse under ORS 540.610

Additional remarks: *POD#1 Moonshine Ditch and POD#2 Alderslope Ditch share a common diversion point. Moonshine POD#1 is on River Right, and Alder Slope POD#2 is on River Left. Measured distances vary slightly. No upstream or downstream move is occurring, just Right Bank, To Left Bank.*

**Received**  
MAY 14 2026  
OWRD



# Land Use Information Form

Received

MAY 14 2026

OWRD



Oregon Water Resources Department  
725 Summer Street NE, Suite A  
Salem, Oregon 97301-1266  
(503) 986-0900  
www.oregon.gov/OWRD

Received

APR 06 2026

OWRD

## NOTE TO APPLICANTS

In order for your application to be processed by the Oregon Water Resources Department (OWRD), this Land Use Information Form must be completed by a local government planning official in the jurisdiction(s) where your water right will be diverted, conveyed, used, and developed. The planning official may choose to complete the form while you wait or return the "Receipt Acknowledging Request for Land Use Information" to you. Applications received by OWRD without the Land Use Information Form, or the signed receipt, will be returned to you. **IMPORTANT:** Please note that while OWRD can accept a signed receipt as part of intake for an application for a new permit to use or store water, a completed Land Use Information Form is required for OWRD's acceptance of all other applications. Please be aware that your application cannot be approved without land use approval.

### This form is NOT required if:

- 1) Water is to be diverted, conveyed, and used on federal lands only; **OR**
- 2) The application is for a water right transfer, allocation of conserved water, exchange, permit amendment, or ground water registration modification, and **all** of the following apply:
  - a. The existing and proposed water use is located entirely within lands zoned for exclusive farm-use or within an irrigation district;
  - b. The application involves a change in place of use only;
  - c. The change does not involve the placement or modification of structures, including but not limited to water diversion, impoundment, distribution facilities, water wells and well houses; **and**
  - d. The application involves irrigation water uses only.

## NOTE TO LOCAL GOVERNMENTS

The person presenting the attached Land Use Information Form is applying for a new water right or modifying an existing water right. The Oregon Water Resources Department (OWRD) requires applicants to obtain land use information to ensure the water right does not result in land uses that are incompatible with your comprehensive plan. Please complete the form and return it to the applicant for inclusion in their application. **NOTE:** For new water right applications only, if you are unable to complete this form while the applicant waits, you may complete the "Receipt Acknowledging Request for Land Use Information" and return it to the applicant.

You will receive notice via OWRD's weekly Public Notice once the applicant formally submits their request to OWRD. The notice will give more information about OWRD's water right process and provide additional comment opportunities. If you previously only completed the receipt for an application for a new permit to use or store water, you will have 30 days from the Public Notice date to complete the Land Use Information Form and return it to OWRD. Your attention to this request for information is greatly appreciated. If you have questions concerning this form, please contact OWRD's Customer Service Group at 503-986-0900 or WRD\_DL\_customerservice@water.oregon.gov.

Received  
APR 06 2026  
OWRD

**This page intentionally left blank.**

Received  
MAY 14 2026  
OWRD

# Land Use Information Form



**Oregon Water Resources Department**  
 725 Summer Street NE, Suite A  
 Salem, Oregon 97301-1266  
 (503) 986-0900  
 www.oregon.gov/OWRD

NAME Tim Mellville				PHONE 541-263-0318	
MAILING ADDRESS 84887 Joseph Hwy					
CITY Enterprise		STATE OR	ZIP 97828	EMAIL	

Received

APR 06 2026

OWRD

## A. Land and Location

Please include the following information for all tax lots where water will be diverted (taken from its source), conveyed (transported), and/or used or developed. Applicants for municipal use, or irrigation uses within irrigation districts, may substitute existing and proposed service-area boundaries for the tax-lot information requested below.

Township	Range	Section	¼ ¼	Tax Lot #	Plan Designation (e.g., Rural Residential/RR-5)	Water to be:			Proposed Land Use:
3s	44E	01		100	EFU	<input type="checkbox"/> Diverted	<input type="checkbox"/> Conveyed	<input type="checkbox"/> Used	EFU
2S	44E	05		100	EFU	<input checked="" type="checkbox"/> Diverted	<input checked="" type="checkbox"/> Conveyed	<input checked="" type="checkbox"/> Used	EFU
2S	44E	05		1800	EFU	<input checked="" type="checkbox"/> Diverted	<input checked="" type="checkbox"/> Conveyed	<input checked="" type="checkbox"/> Used	EFU
						<input type="checkbox"/> Diverted	<input type="checkbox"/> Conveyed	<input type="checkbox"/> Used	

List all counties and cities where water is proposed to be diverted, conveyed, and/or used or developed:

WALLOWA

**NOTE:** A separate Land Use Information Form must be completed and submitted for each county and city, as applicable.

## B. Description of Proposed Use

Type of application to be filed with the Oregon Water Resources Department:

- Permit to Use or Store Water   
  Water Right Transfer   
  Permit Amendment or Ground Water Registration Modification  
 Limited Water Use License   
  Exchange of Water   
  Allocation of Conserved Water

Source of water:     Reservoir/Pond     Ground Water     Surface Water (name) \_\_\_\_\_

Estimated quantity of water needed: 4.08     cubic feet per second     gallons per minute     acre-feet

Intended use of water:     Irrigation     Commercial     Industrial     Domestic for \_\_\_\_\_ household(s)  
 Municipal     Quasi-Municipal     Instream     Other \_\_\_\_\_

Briefly describe:

RENEWAL OF A 5 YEAR TEMPRARY WATER RIGHT TRANSFER

**Note to applicant:** For new water right applications only, if the Land Use Information Form cannot be completed while you wait, please have a local government representative sign the receipt on the bottom of page 4 and include it with the application filed with the Oregon Water Resources Department.

Received

See Page 4 →

MAY 14 2026

## For Local Government Use Only

The following section must be completed by a planning official from each county and city listed unless the project will be located entirely within the city limits. In that case, only the city planning agency must complete this form. This deals only with the local land use plan. Do not include approval for activities such as building or grading permits.

**Please check the appropriate box below and provide the requested information**

- Land uses to be served by the proposed water use(s), including proposed construction, are allowed outright or are not regulated by your comprehensive plan. Cite applicable ordinance section(s): \_\_\_\_\_
- Land uses to be served by the proposed water use(s), including proposed construction, involve discretionary land-use approvals as listed in the table below. (Please attach documentation of applicable land-use approvals which have already been obtained. Record of Action/land-use decision and accompanying findings are sufficient.) **If approvals have been obtained but all appeal periods have not ended, check "Being Pursued."**

Type of Land-Use Approval Needed (e.g., plan amendments, rezones, conditional-use permits, etc.)	Cite Most Significant, Applicable Plan Policies & Ordinance Section References	Land-Use Approval:	
		<input type="checkbox"/> Obtained <input type="checkbox"/> Denied	<input type="checkbox"/> Being Pursued <input type="checkbox"/> Not Being Pursued
Received	Received	<input type="checkbox"/> Obtained <input type="checkbox"/> Denied	<input type="checkbox"/> Being Pursued <input type="checkbox"/> Not Being Pursued
MAY 14 2026	APR 06 2026	<input type="checkbox"/> Obtained <input type="checkbox"/> Denied	<input type="checkbox"/> Being Pursued <input type="checkbox"/> Not Being Pursued
OWRD	OWRD	<input type="checkbox"/> Obtained <input type="checkbox"/> Denied	<input type="checkbox"/> Being Pursued <input type="checkbox"/> Not Being Pursued

Local governments are invited to express special land use concerns or make recommendations to the Oregon Water Resources Department regarding this proposed use of water in the box below or on a separate sheet.

Name: Franz Goebel Title: Planning Director  
 Signature: [Signature] Date: 2-18-26  
 Governmental Entity: Wallowa County Phone: 541 426 7768

**Receipt Acknowledging Request for Land Use Information**

**Note to Local Government Representative:**  
 Please complete this form and return it to the applicant. For new water right applications only if you are unable to complete this form while the applicant waits, you may complete this receipt and return it to the applicant. If you sign the receipt, you will have 30 days from the date of OWRD's Public Notice of the application to submit the completed Land Use Information Form to Oregon Water Resources Department. Please note while OWRD can accept a signed receipt as part of intake for an application for a new permit to use or store water, a completed Land Use Information Form is required for all other applications.

Applicant Name: \_\_\_\_\_

Staff Name: \_\_\_\_\_ Title: \_\_\_\_\_

Staff Signature: \_\_\_\_\_ Date: \_\_\_\_\_

Governmental Entity: \_\_\_\_\_ Phone: \_\_\_\_\_

# Supplemental Form D

## Water Right Transfers Within the Boundaries of or Served by an Irrigation District or other Water Supplier (Association, Ditch Co., etc.)

[For transfers submitted under OAR Chapter 690 Division 380]



**Oregon Water Resources Department**  
 725 Summer Street NE, Suite A  
 Salem, Oregon 97301-1266  
 503-986-0900  
 www.oregon.gov/OWRD

The Department requires non-district applicants to communicate with districts/water suppliers during the planning and preparation of transfer applications involving water rights having a point of diversion or appropriation (POD/POA), or place of use (POU) for irrigation, served by or located within the boundaries of an irrigation district, or other type of water supplier to which assessments are paid. In some cases, consent will be required from the district or water supplier.

This form must be included with any permanent or temporary transfer application that involves rights served by or located within the boundaries of a district or other type of water supplier.

### 1. APPLICANT INFORMATION

NAME TIM MELVILLE			PHONE (HM) 541-263-0318	
PHONE (WK)		CELL		FAX
ADDRESS 84887 JOSEPH HWY				
CITY ENTERPRISE		STATE OR	ZIP 97828	E-MAIL**

Received  
APR 06 2026  
OWRD

### 2. DISTRICT or WATER SUPPLIER INFORMATION

DISTRICT/WATER SUPPLIER NAME MOONSHINE DITCH COMPANY			PHONE (HM)	
PHONE (WK)		CELL		FAX
ADDRESS 62456 BOWERMAN RD				
CITY JOSEPH		STATE OR	ZIP 97846	E-MAIL**

Received  
MAY 14 2026  
OWRD

**\*\* By providing an e-mail address, the applicant and/or the district/water supplier consents to receive all correspondence from the Department electronically. Copies of final order documents will also be mailed.**

### 3. WATER RIGHTS ISSUED IN THE NAME OF, or LOCATED WITHIN, or SERVED BY AN IRRIGATION DISTRICT, OTHER DISTRICT, OR WATER SUPPLIER

a. List the water right(s) involved in this transfer:

	Application / Decree	Permit / Previous Transfer	Certificate	Is the water right in the name of a district, water supplier, or BOR*?
1.	Wallowa River Decree	T-13716	94277	YES <input checked="" type="checkbox"/> Moonshine Ditch Co
2.		-		YES <input type="checkbox"/>
3.		-		YES <input type="checkbox"/>

Attach additional pages for additional water rights if necessary.

\*Bureau of Reclamation

b. Determine a district's/water supplier's connection to your points of diversion (POD) or appropriation (POA), and/or if your use is or will be for irrigation determine the same for your place of use (POU). [You may need to consult with your district/water supplier.]

**CURRENT ASSOCIATIONS** Please answer the following "yes" or "no" questions:

YES  NO  One or more of the current POD(s) / POA(s) involved in the transfer are served by a district/water supplier or rely on BOR water.

YES  NO  All or a portion of the current POU as proposed in this transfer is for irrigation and receives water for either primary or supplemental irrigation from the district/water supplier; i.e., your right is for irrigation and is currently layered with district or BOR water supplied irrigation right(s).

**PROPOSED ASSOCIATIONS** Please answer the following "yes" or "no" questions:

YES  NO  One or more of the proposed POD(s) / POA(s) involved in the transfer are currently served or will be served by a district/water supplier if the transfer is approved or rely on BOR water.

YES  NO  All or a portion of the proposed POU involved in this proposed transfer is for irrigation and currently receives or will receive either primary or supplemental irrigation from the district/water supplier; i.e., your proposed POU will become layered with a district/water supplier or BOR water supplied irrigation right(s).

COMMENTS OR ADDITIONAL INFORMATION

Received  
MAY 14 2026

Received  
APR 06 2026

**4. APPLICANT'S SIGNATURE**

OWRD

OWRD

(1) I certify that I have notified the district/water supplier about the proposed water right transfer application by [check one]:

email,  phone,  postal mail,  in person, or  other (please specify) \_\_\_\_\_

(2) I certify that to the best of my knowledge the information contained in this Supplemental Form D is true and accurate.

Tim Melville

Tim Melville

2/18/26

Applicant Signature

Name (print)

Date

**5. (WHEN REQUIRED) DISTRICT or WATER SUPPLIER CONSENT TO THE PROPOSED WATER RIGHT TRANSFER**

District Manager or Water Supplier consent is required if any box on this form is marked "YES."

The district/water supplier certifies the following:

(1) The district/water supplier has reviewed the applicant's proposed water right transfer application and maps; and

(2) The district/water supplier consents to the proposed water right transfer application.

YES  NO  After proof of completion, the confirming water right certificate is to remain in the name of the U.S. Bureau of Reclamation or the district/water supplier.

YES  NO  The district/water supplier will be responsible for submitting the claim of beneficial use prepared by a Certified Water Rights Examiner (CWRE).

MOONSHINE DITCH

PRESIDENT - WENDY MCCULLOUGH

Wendy McCullough

3/24/26

Signature of District Manager / Water Supplier

Name (print), Title

Date

# Supplemental Form D

## Water Right Transfers Within the Boundaries of or Served by an Irrigation District or other Water Supplier (Association, Ditch Co., etc.)

[For transfers submitted under OAR Chapter 690 Division 380]



**Oregon Water Resources Department**  
 725 Summer Street NE, Suite A  
 Salem, Oregon 97301-1266  
 503-986-0900  
 www.oregon.gov/OWRD

The Department requires non-district applicants to communicate with districts/water suppliers during the planning and preparation of transfer applications involving water rights having a point of diversion or appropriation (POD/POA), or place of use (POU) for irrigation, served by or located within the boundaries of an irrigation district, or other type of water supplier to which assessments are paid. In some cases, consent will be required from the district or water supplier.

This form must be included with any permanent or temporary transfer application that involves rights served by or located within the boundaries of a district or other type of water supplier.

### 1. APPLICANT INFORMATION

NAME TIM MELVILLE		PHONE (HM) 541-263-0318	
PHONE (WK)	CELL	FAX	
ADDRESS 84887 JOSEPH HWY			
CITY ENTERPRISE	STATE OR	ZIP 97828	E-MAIL**

Received  
 APR 06 2026  
 OWRD

### 2. DISTRICT or WATER SUPPLIER INFORMATION

DISTRICT/WATER SUPPLIER NAME ALDER SLOPE DITCH COMPANY		PHONE (HM) 541-263-0721	
PHONE (WK)	CELL	FAX	
ADDRESS 65179 ALDER SLOPE RD			
CITY ENTERPRISE	STATE OR	ZIP 97828	E-MAIL**

Received  
 MAY 14 2026  
 OWRD

**\*\* By providing an e-mail address, the applicant and/or the district/water supplier consents to receive all correspondence from the Department electronically. Copies of final order documents will also be mailed.**

### 3. WATER RIGHTS ISSUED IN THE NAME OF, or LOCATED WITHIN, or SERVED BY AN IRRIGATION DISTRICT, OTHER DISTRICT, OR WATER SUPPLIER

a. List the water right(s) involved in this transfer:

	Application / Decree	Permit / Previous Transfer	Certificate	Is the water right in the name of a district, water supplier, or BOR*?
1.	Wallowa River Decree	T-13716	94277	YES <input checked="" type="checkbox"/> Moonshine Ditch Co
2.		-		YES <input type="checkbox"/>
3.		-		YES <input type="checkbox"/>

Attach additional pages for additional water rights if necessary.

\*Bureau of Reclamation

- b. Determine a district's/water supplier's connection to your points of diversion (POD) or appropriation (POA), and/or if your use is or will be for irrigation determine the same for your place of use (POU).  
 [You may need to consult with your district/water supplier.]

**CURRENT ASSOCIATIONS** Please answer the following "yes" or "no" questions:

- YES  NO  One or more of the current POD(s) / POA(s) involved in the transfer are served by a district/water supplier or rely on BOR water.
- YES  NO  All or a portion of the current POU as proposed in this transfer is for irrigation and receives water for either primary or supplemental irrigation from the district/water supplier; i.e., your right is for irrigation and is currently layered with district or BOR water supplied irrigation right(s).

**PROPOSED ASSOCIATIONS** Please answer the following "yes" or "no" questions:

- YES  NO  One or more of the proposed POD(s) / POA(s) involved in the transfer are currently served or will be served by a district/water supplier if the transfer is approved or rely on BOR water.
- YES  NO  All or a portion of the proposed POU involved in this proposed transfer is for irrigation and currently receives or will receive either primary or supplemental irrigation from the district/water supplier; i.e., your proposed POU will become layered with a district/water supplier or BOR water supplied irrigation right(s).

COMMENTS OR ADDITIONAL INFORMATION

Received  
 MAY 14 2026  
 OWRD  
 Received  
 APR 06 2026  
 OWRD

**4. APPLICANT'S SIGNATURE**

(1) I certify that I have notified the district/water supplier about the proposed water right transfer application by [check one]:  
 email,  phone,  postal mail,  in person, or  other (please specify) \_\_\_\_\_

(2) I certify that to the best of my knowledge the information contained in this Supplemental Form D is true and accurate.

  
 Applicant Signature

Tim Melville  
 Name (print)

2/11/26  
 Date

**5. (WHEN REQUIRED) DISTRICT or WATER SUPPLIER CONSENT TO THE PROPOSED WATER RIGHT TRANSFER**

District Manager or Water Supplier consent is required if any box on this form is marked "YES."

The district/water supplier certifies the following:

- (1) The district/water supplier has reviewed the applicant's proposed water right transfer application and maps; and
- (2) The district/water supplier consents to the proposed water right transfer application.
- YES  NO  After proof of completion, the confirming water right certificate is to remain in the name of the U.S. Bureau of Reclamation or the district/water supplier.

YES  NO  The district/water supplier will be responsible for submitting the claim of beneficial use prepared by a Certified Water Rights Examiner (CWRE).

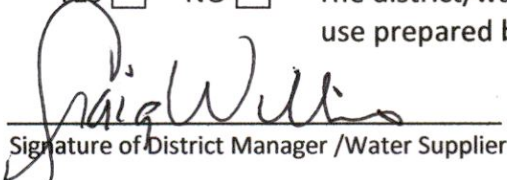
  
 Signature of District Manager /Water Supplier

Craig Wilks  
 Name (print), Title

2/11/26  
 Date



# Application for Water Right Transfer



Oregon Water Resources Department  
725 Summer Street NE, Suite A  
Salem, Oregon 97301-1266  
(503) 986-0900  
www.wrd.state.or.us

## Consent by Deeded Landowner

State of Oregon )  
 )ss  
County of Wallowa )

I Erl McLaughlin in my/our capacity as land owner

mailing address 65708 Sunrise Rd Enterprise OR 97828

telephone number (541) 263-0755, duly sworn depose and say that I/We

consent to the proposed change(s) to Water Right Certificate Number 94277

described in a Water Right Transfer Application (T- 13716),

(transfer number, if known)

submitted by Tim Melville

on the property in tax lot number(s) 100,

Section 05 Township 2 North/South Range 44 East/West, W.M.,

located at  
(site address)

Erl McLaughlin  
Signature of Affiant

3/24/26  
Date

Signature of Affiant

Date

Subscribed and Sworn to before me this 24<sup>th</sup> day of March, 2026.

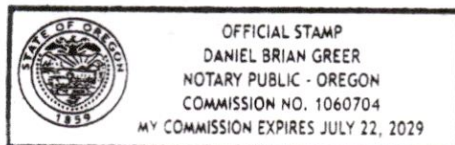

Daniel Greer  
Notary Public for Oregon

Columbia Bank  
205 W Main St.  
Enterprise OR 97829

My commission expires 7/22/29.

Received  
MAY 14 2026

OWRD

# Application for Water Right Transfer

## Evidence of Use Affidavit



Oregon Water Resources Department  
 725 Summer Street NE, Suite A  
 Salem, Oregon 97301-1266  
 (503) 986-0900  
 www.wrd.state.or.us

Please print legibly or type. Be as specific as possible. Attach additional pages if you need more spacing. Supporting documentation must be attached.

State of Oregon )  
 ) ss  
 County of WALLOWA)

I, TIM MELLVILLE, in my capacity as farmer

mailing address

telephone number (541) 263-0318, being first duly sworn depose and say:

Received  
 APR 06 2026  
 OWRD

1. My knowledge of the exercise or status of the water right is based on (check one):

- Personal observation                       Professional expertise

2. I attest that:

Water was used during the previous five years on the **entire** place of use for Certificate # \_\_\_\_\_; **OR**

My knowledge is specific to the use of water at the following locations within the last five years:

Certificate #	Township		Range		Mer	Sec	¼ ¼		Gov't Lot or DLC	Acres (if applicable)
94277	2	S	44	E	WM	5	NE	NE	01	1.3
94277	2	S	44	E	WM	5	SE	NE		3.7
94277	2	S	44	E	WM	6	NE	SE		9.1
94277	2	S	44	E	WM	6	SE	SE		7.7

OR

- Confirming Certificate # \_\_\_\_\_ has been issued within the past five years; **OR**
- Part or all of the water right was leased instream at some time within the last five years. The instream lease number is: \_\_\_\_\_ (Note: If the entire right proposed for transfer was not leased, additional evidence of use is needed for the portion not leased instream.); **OR**
- The water right is not subject to forfeiture and documentation that a presumption of forfeiture for non-use would be rebutted under ORS 540.610(2) is attached.
- Water has been used at the actual current point of diversion or appropriation for more than 10 years for Certificate # \_\_\_\_\_ (For Historic POD/POA Transfers)

(continues on reverse side)

Received  
 MAY 14 2026  
 OWRD

3. The water right was used for: (e.g., crops, pasture, etc.):

4. I understand that if I do not attach one or more of the documents shown in the table below to support the above statements, my application will be considered incomplete.

Tom Melville  
Signature of Affiant

2/18/26  
Date

Signed and sworn to (or affirmed) before me this 18<sup>th</sup> day of Feb, 2026

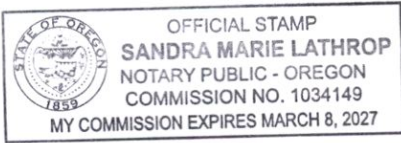

Sandra Marie Lathrop  
Notary Public for Oregon  
My Commission Expires: 03/08/27

Supporting Documents	Examples
<input type="checkbox"/> Copy of a water right certificate that has been issued within the last five years. (not a remaining right certificate)	Copy of <b>confirming</b> water right certificate that shows issue date
<input type="checkbox"/> Copies of receipts from sales of irrigated crops or for expenditures related to use of water	<ul style="list-style-type: none"> <li>• Power usage records for pumps associated with irrigation use</li> <li>• Fertilizer or seed bills related to irrigated crops</li> <li>• Farmers Co-op sales receipt</li> </ul>
<input type="checkbox"/> Records such as FSA crop reports, irrigation district records, NRCS farm management plan, or records of other water suppliers	<ul style="list-style-type: none"> <li>• District assessment records for water delivered</li> <li>• Crop reports submitted under a federal loan agreement</li> <li>• Beneficial use reports from district</li> <li>• IRS Farm Usage Deduction Report</li> <li>• Agricultural Stabilization Plan</li> <li>• CREP Report</li> </ul>
<input checked="" type="checkbox"/> Aerial photos containing sufficient detail to establish location and date of photograph	<p>Multiple photos can be submitted to resolve different areas of a water right. If the photograph does not print with a "date stamp" or without the source being identified, the date of the photograph and source should be added.</p> <p>Sources for aerial photos: OSU – <a href="http://www.oregonexplorer.info/imagery">www.oregonexplorer.info/imagery</a> OWRD – <a href="http://www.wrd.state.or.us">www.wrd.state.or.us</a> Google Earth – <a href="http://earth.google.com">earth.google.com</a> TerraServer – <a href="http://www.terraserver.com">www.terraserver.com</a></p>
<input type="checkbox"/> Approved Lease establishing beneficial use within the last 5 years	Copy of instream lease or lease number

Received

APR 06 2026

OWRD

Received

MAY 14 2026

OWRD

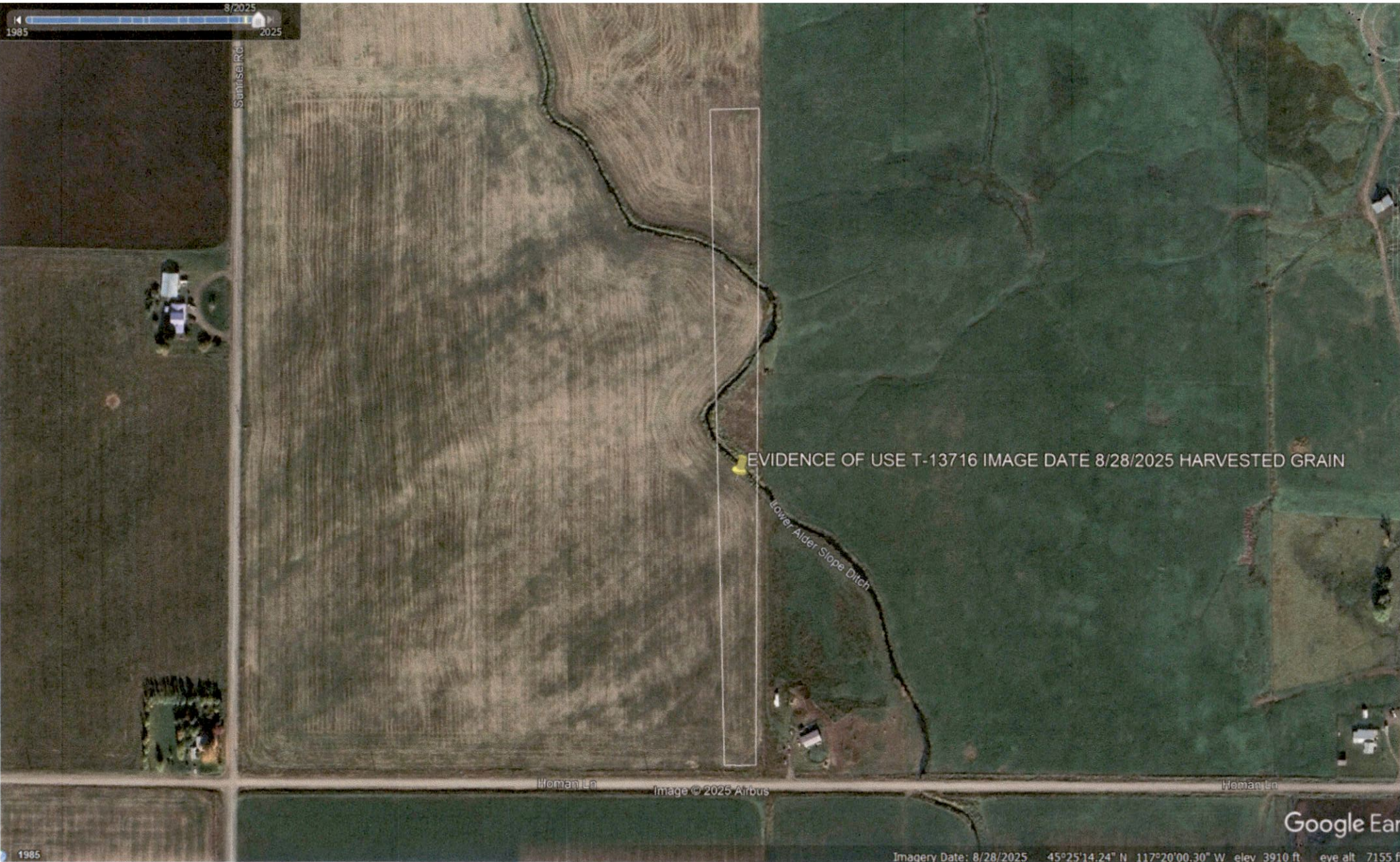

Received  
MAY 14 2026  
OWRD

Received  
APR 06 2026  
OWRD

14863 -

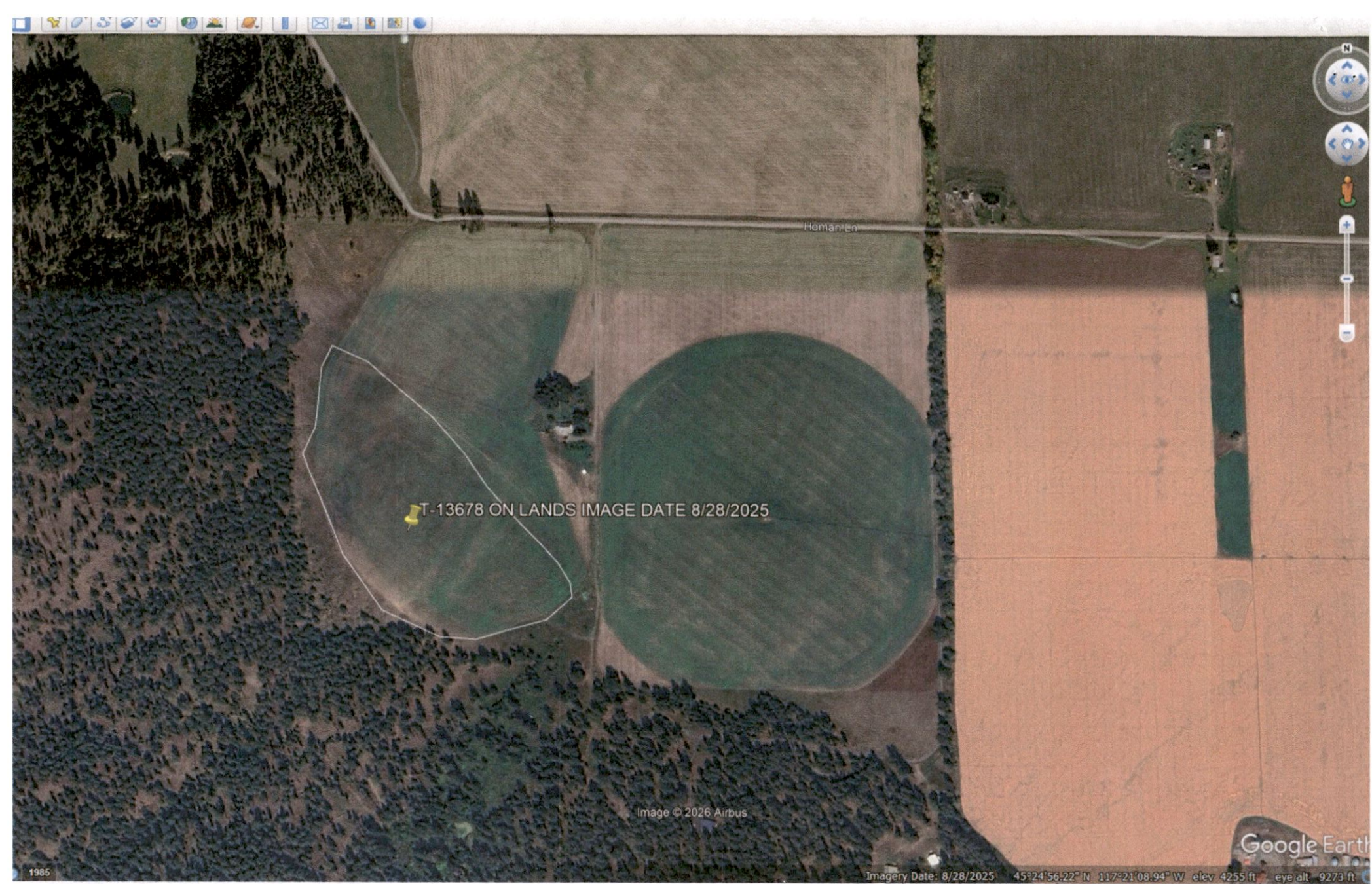

Received  
MAY 14 2026  
OWRD

14863 -

Received  
APR 06 2026  
OWRD



056262

EXHIBIT "1"  
ESTATE OF SALLY B. BOWERMAN

TRACT 1:

Decedent's 75% interest in the following described real property:

Township 2 South, Range 44 East of the Willamette Meridian, Wallowa County, Oregon

Section 36: NE $\frac{1}{4}$ SE $\frac{1}{4}$ NE $\frac{1}{4}$ , S $\frac{1}{4}$ SE $\frac{1}{4}$ NE $\frac{1}{4}$ , NE $\frac{1}{4}$ SE $\frac{1}{4}$ , S $\frac{1}{4}$ SE $\frac{1}{4}$

Township 3 South, Range 44 East of the Willamette Meridian, Wallowa County, Oregon

Section 1: Government Lots 1, 2, 3, 7, 8, 9 and 10, N $\frac{1}{2}$ SE $\frac{1}{4}$ , SE $\frac{1}{4}$ SE $\frac{1}{4}$

Township 2 South, Range 47 East of the Willamette Meridian, Wallowa County, Oregon

- Section 8: SE $\frac{1}{4}$ SE $\frac{1}{4}$
- Section 14: W $\frac{1}{2}$ W $\frac{1}{4}$
- Section 15: ALL
- Section 16: ALL
- Section 17: N $\frac{1}{2}$ NE $\frac{1}{4}$ , SE $\frac{1}{4}$ NE $\frac{1}{4}$ , E $\frac{1}{4}$ SW $\frac{1}{4}$ , SE $\frac{1}{4}$
- Section 20: NE $\frac{1}{4}$ , E $\frac{1}{2}$ NW $\frac{1}{4}$ , S $\frac{1}{2}$
- Section 21: ALL
- Section 22: NW $\frac{1}{4}$ NE $\frac{1}{4}$ , NW $\frac{1}{4}$ , NW $\frac{1}{4}$ SW $\frac{1}{4}$
- Section 28: N $\frac{1}{2}$ NW $\frac{1}{4}$ , SW $\frac{1}{4}$ NW $\frac{1}{4}$ , NW $\frac{1}{4}$ SW $\frac{1}{4}$
- Section 29: N $\frac{1}{2}$
- Section 30: SE $\frac{1}{4}$ NE $\frac{1}{4}$

TRACT 2:

Decedent's 50% interest in the following described real property:

Township 3 South, Range 44 East of the Willamette Meridian, Wallowa County, Oregon

Section 1: Government Lot 12, N $\frac{1}{2}$ NW $\frac{1}{4}$ SW $\frac{1}{4}$

TRACT 3:

Decedent's 75% interest in the following described real property:

Township 2 South, Range 47 East of the Willamette Meridian, Wallowa County, Oregon

Section 22: SW $\frac{1}{4}$ SW $\frac{1}{4}$

TRACT 4:

Decedent's 50% interest in the following described real property:

Township 3 South, Range 44 East of the Willamette Meridian, Wallowa County, Oregon

Section 1: S $\frac{1}{2}$ NW $\frac{1}{4}$ SW $\frac{1}{4}$

13716 -

RECEIVED

MAY 21 2021

OWRD  
Received

APR 06 2026

OWRD

Received  
MAY 14 2026

OWRD

14863 -

RECEIVED

MAY 21 2021

OWRD

056262

TRACT 5:

Decedent's 100% interest in the following described real property:

A tract of land located in Government Lot 6, Section 1, Township 3 South, Range 44 East of the Willamette Meridina, Wallowa County, Oregon, described as follows:

Received

APR 06 2026

OWRD

BEGINNING at a point which is South 888.0 feet and West 25.0 feet from the Northeast corner of Government Lot 3, Section 1, T3S, R44 EWM; thence West 265.0 feet and parallel with the North line of said Lot 3; thence South 150.0 feet and parallel to the West line of said Lot 3 and parallel to the West line of Government Lot 6 of said Section; thence East 265.0 feet and parallel to the South line of said Lot 3; thence North 150.0 feet on a line parallel to the East line of Government Lots 3 and 6 to the place of beginning.

TRACT 6

Decedent's 100% interest in the following described real property:

Township 3 South, Range 44 East of the Willamette Meridian, Wallowa County, Oregon

Section 1: The North 400 feet of Lot 6

EXCEPTING THEREFROM BEGINNING at a point which is South 888.0 feet and West 25.0 feet from the Northeast corner of Government Lot 3, Section 1, T3S, R44 EWM; thence West 265.0 feet and parallel with the North line of said Lot 3; thence South 150.0 feet and parallel to the West line of said Lot 3 and parallel to the West line of Government Lot 6 of said Section; thence East 265.0 feet and parallel to the South line of said Lot 3; thence North 150.0 feet on a line parallel to the East line of Government Lots 3 and 6 to the place of beginning.

Received

MAY 14 2026

OWRD

STATE OF OREGON }  
County of Wallowa } SS

I certify that the within instrument was received for record on the 8 day of September, 2021 at 11:34 o'clock A.M., and recorded in fee/file/ instrument/microfiche No. 06-56262, Records of Mrs K.D. Deed of said County.  
Witness my hand Dana Roberts DR  
County Clerk/Deputy

13716

Receipt # 59813 \$ 30.00