

Regular

T-13259

Name Eugene Kazemier/Rickreall Dairy LLC.
love@rickrealldairy.com

Address 8845 Rickreall road
Rickreall, OR 97137

Change in POU, POD

Date Filed 9-25-2019

Initial notice date 10-1-2019 / 03/10/2020

DPD issued date

PD issued date

PD notice date

Date of FO 11/24/2025 Withdraw Vol 138 Page 132

C-Date

COBU due date

COBU Received date

Certificate issued

Assignments:

Irrigation District

Agent Bruce D. Wilson/H&R Engineering LLC/BDWEng@comcast.net

CWRE

CC's list Polk County

- Oversized map - Location

DESCRIPTION OF WATER RIGHT(S)

Name of Stream Rickreall creek

Trib. of Willamette River

Use Irrigation County Polk

Quantity of water (CFS) No. of Acres

Name of ditch

App# S-17166 Per # S-12883 Cert # 44307 PR Date 11-18-1937

App# S-48265 Per # S-38231 Cert # 45802 PR Date 5-15-1971

App# S-15819 Per # S-11677 Cert # 45803 PR Date 5-11-1935

App# S-17166 Per # S-12883 Cert # 45804 PR Date 11-18-1937

App# R-80536 Per # S-53034 Cert # 92299 PR Date 7-20-1995

FEES PAID		
Date	Amount	Receipt #
7-24-2020	\$520.00	133127
9/25/2019	\$3650.00	130913

FEES REFUNDED		
Date	Amount	Receipt #



Oregon

Tina Kotek, Governor

Water Resources Department

North Mall Office Building
725 Summer St NE, Suite A
Salem, OR 97301
Phone 503 986-0900
Fax 503 986-0904

November 24, 2025

Eugene Kazemier
8845 Rickreall Rd
Rickreall, OR 97371

ORDER ON WITHDRAWN APPLICATION

Reference: Transfer Application T-13259

The above referenced transfer application was withdrawn from the record of the Water Resources Department on November 24, 2025, by Special Order Volume 138, Page 132 (copy enclosed).

The transfer application is no further force or effect.

If you have any questions related to the withdrawal of this transfer, you may contact your caseworker, Joan Smith, by telephone at (503) 986-0892 or by e-mail at Joan.m.smith@water.oregon.gov.

Sincerely,

David V. Jones Jr
Water Right Services Support
Transfers and Conservation Section

cc: Gregory J. Wacker, Watermaster Dist. # 16 (via email)
Bruce D. Wilson, Agent
Polk County, Local Government

Enclosure

WATER RIGHT TRANSFER COVER SHEET

Transfer: T- 13259

Transfer Specialist: *Joan*

Transfer Type: Regular

Applicant: RICKREALL DAIRY EUGENE KAZEMIER 8845 RICKREALL RD RICKREALL, OR 97371 Email: _____ Phone: _____	Agent: <input type="checkbox"/> N/A BRUCE D. WILSON 1975 ROCK LEDGE DR NE KEIZER, OR 97303 Email: _____ Phone: _____
Irrigation District: <input type="checkbox"/> N/A Email: _____	CWRE: <input type="checkbox"/> N/A Email: _____
Affected Local Gov'ts: <input type="checkbox"/> N/A Austin McGuigan Email: _____	Affected Tribal Gov't: <input type="checkbox"/> N/A UNAVAILABLE Email: _____
Current Landowner if other than Applicant: <input type="checkbox"/> N/A Email: _____	Receiving Landowner: <input type="checkbox"/> N/A Email: _____

Water Rights Affected

File Marked	App. File # or Decree Name	Permit	Certificate	RR/CR Needed	RR/CR Nos.
<input type="checkbox"/>	S-17166	S-12883	44307	<input checked="" type="checkbox"/> Yes <input type="checkbox"/> No	
<input type="checkbox"/>	S-48265	S-38231	45802	<input checked="" type="checkbox"/> Yes <input type="checkbox"/> No	
<input type="checkbox"/>	S-15819	S-11677	45803	<input type="checkbox"/> Yes <input checked="" type="checkbox"/> No	
<input type="checkbox"/>	S-17166	S-12883	45804	<input type="checkbox"/> Yes <input checked="" type="checkbox"/> No	

92299 Yes

Key Dates & Initial Actions:

Rec'd: September 27, 2019	Proposed Action(s): POINT OF DIVERSION; PLACE OF USE	
Fees Pd: 3650.00	WM District: 16	ODFW District:
Initial Public Notice: October 1, 2019	WM Review sent:	ODFW Review sent:
Acknowledgement Letter Sent <input type="checkbox"/>		GW Review sent: <input type="checkbox"/> N/A
County sent cc: of Ack Letter <input type="checkbox"/>	BOR notified (date): <input type="checkbox"/> N/A	
Newspaper quote requested:	Request for news \$ sent:	News \$ received:
Request to publish sent:	Affidavit of publication received:	Last day of publication:

Document	Drafted	Peer Review	Changes Made	Coordinator	Changes Made	Signature Bin	Signature Date
DPD	Date: 11/10/21 Initials: <i>Joan</i>	Date: 11/16/21 Initials: <i>CA</i>	Date: 3/3/22 Initials: <i>Joan</i>	Date: 3/29/22 Initials: <i>PKS</i>	Date: 4/6/22 Initials: <i>Joan</i>	CW Sent: 4/6/22	N/A
PD	Date: 11/7 Initials: <i>Joan</i>	Date: _____ Initials: _____	Date: _____ Initials: _____	Date: _____ Initials: _____	Date: _____ Initials: _____	Date: _____	Date: _____
FO	Date: 11/7 Initials: <i>Joan</i>	Date: _____ Initials: _____	Date: _____ Initials: _____	Date: _____ Initials: _____	Date: _____ Initials: _____	Date: _____	Date: 11/24/2025

Special Issues: Withdrawn

Special Order Volume: Vol. 138 Pages 132

Re: Transfer Application T-13259

From Louie Kazemier <louie@rickrealldairy.com>
Date Fri 11/7/2025 10:18 AM
To SMITH Joan M * WRD <Joan.M.SMITH@water.oregon.gov>

Please cancel the application.

Thank you

Louie Kazemier
cell: 503-871-7279



On Thu, Nov 6, 2025 at 4:58 PM SMITH Joan M * WRD <Joan.M.SMITH@water.oregon.gov> wrote:

Reference: Water Right Transfer Application T-13259

Your water right transfer is in the first of three phases of processing. Enclosed is a draft of the Department's Preliminary Determination regarding Transfer Application T-13259. The document reflects the Department's conclusion that, based on the information currently available, the transfer will be approved.

Items needed before the next phase of processing...

1. Please review the draft carefully to see if it accurately reflects the changes you intend to make, and to become familiar with all proposed conditions. **You will need to respond in writing** by the deadline provided below, whether you agree with the proposed action and conditions. Also we will appreciate having you let us know if there are typographical errors that need to be corrected.
2. A report of landownership for the lands to which the water right(s) are appurtenant (the FROM lands) is required. **The report must be prepared by a title company and meet the criteria below.** (*Reports may be called by various names, such as Customer Service Report, Property Analysis Report (PAR), List Pack, Lot Book Report, etc.*)
 - a) The title company's report must either be:

- i) prepared within 3 months of the draft Preliminary Determination showing current ownership, or
 - ii) prepared within 3 months of recording of a water right conveyance agreement, or
 - iii) prepared at any time but showing ownership at the time a water right conveyance agreement was recorded.
- b) The ownership report shall include:
- i) Date the ownership report was generated or prepared; and
 - ii) List of owners at that time; and
 - iii) Legal description of the property where the water right to be transferred is currently located.
- c) You will need to submit a notarized statement of consent from any landowner listed in the ownership report who is not already included in the transfer application, or other information such as a water right conveyance agreement, if applicable.

Conditions to your water right...

This transfer will require installation of a fish screen at the new diversion point **prior to diversion of water. You may not divert water prior to installation and approval of the fish screen by the Oregon Department of Fish and Wildlife (ODFW).** You may wish to contact the ODFW staff person listed on the enclosed contact sheet for more information about the screen and to determine a reasonable timeline.

Please note the proposed date by which all conditions must be met: October 1, 2025. If the required completion date is insufficient to comply with any of the conditions, you may extend the date at no cost to you during this stage of processing. Please let me know by the comment deadline so we can make the proper arrangements to get you the time you need.

What happens next...

Once the preliminary determination is issued a publication period is required. The Department will publish a notice in their weekly publication, which opens a 30-day period in which the transfer can be protested.

Issuance of the Preliminary Determination will occur shortly after we receive:

1. Your written response to the conditions and proposed action in the draft Preliminary Determination (e-mail is acceptable); and
2. Report of ownership, and affidavits of consent from any landowners shown in the ownership report who have not signed the transfer application.

If we do not receive the items listed above by April 12, 2024, a Preliminary Determination may be issued denying the application as incomplete.

Please do not hesitate to contact me at 503-986-0892 or Joan.M.Smith@water.oregon.gov if I may be of assistance.

Sincerely,

Joan Smith

My in office hours are Monday through Thursday from 8:00 a.m. to 5:30 p.m.

My direct line is 503-986-0892

From: SMITH Joan M * WRD

Sent: Thursday, July 18, 2024 4:33 PM

To: bdweng@comcast.net <bdweng@comcast.net>; Louie@RickreallDairy.com <Louie@RickreallDairy.com>

Cc: PLAHN Joel M * WRD <Joel.M.PLAHN@water.oregon.gov>

Subject: Transfer Application T-13259

Reference: Water Right Transfer Application T-13259

The attached documents were sent in March, 2022, however, no response to the letter or email was received by the Department. If the application is no longer necessary you may withdraw the application, an email stating that you would like to withdraw is all that is necessary. If you would like to pursue the application, please carefully read the attached letter and submit the required information.

If the Department doesn't hear back from either the Agent or the Applicant by August 19, 2024, an order denying the application as incomplete may be issued.

If you have any questions, please contact me at 503-986-0892 or Joan.M.Smith@water.oregon.gov

Thank you

Joan

JOAN M. SMITH | TRANSFER SPECIALIST

TRANSFER & CONSERVATION SECTION

725 Summer Street NE, Suite A Salem, OR 97301 | Phone 503-986-0892



Oregon

Tina Kotek, Governor

Water Resources Department
North Mall Office Building
725 Summer Street NE, Suite A
Salem, OR 97301
Phone: 503-986-0900
Fax: 503-986-0904
www.Oregon.gov/OWRD

July 18, 2023

Rabo AgriFinance LLC
14767 N Outer 40, Suite 400
Chesterfield, MO 63017

Reference: Transfer T-13259
Reference: Application R-80536, Permit R-12122, Certificate 92298
Reference: Application S-69936, Permit S-50949, Certificate 89799

Regarding Transfer T-13259, the requested assignment from Rabo AgriFinance Inc. to Rickreall Dairy LLC cannot be performed at this time.

Transfer T-13259 is currently in the names of Eugene Kazemier and Rickreall Dairy LLC.

Regarding Application R-80536, Permit R-12122, and Application S-69936, Permit S-50949, the requested assignments from Rabo AgriFinance Inc. to Rickreall Dairy LLC cannot be performed as these are perfected rights as evidenced by the issuance of Certificates of Water Right. Under Oregon Water Law, a perfected right is considered a land right and goes with the land. Therefore, if you own land that has a perfected right you own the right as well. There is no provision in Oregon Water Law for changing the name on a perfected right.

The Department requests that an ownership update be filed for perfected rights when a change in ownership occurs. I am returning your requests and have included Ownership Update Forms. Additional forms may be accessed online.

Should you have any questions, please contact me at 503-979-9895 or mary.f.bjork@water.oregon.gov.

Sincerely,

Mary F. Bjork
Water Rights Program Analyst
Water Right Services Division

Enclosures: Original Requests, Fees & Ownership Update Forms

cc: File



Request for Assignment



Oregon Water Resources Department
725 Summer Street NE, Suite A
Salem, Oregon 97301-1266
(503) 986-0900
www.oregon.gov/owrd

If the Department determines that the application is incomplete, fees have not been paid, or the required documents are not acceptable, the application and all fees submitted will be returned to the applicant.

If for multiple rights, a separate form and fee for each right will be required.

I, Rabo Agrifinance LLC.(formerly Rabo Agrifinance Inc.)

(Name of Current Holder of Record)

14767 N Outer 40, Suite 400

Chesterfield, MO 63017

(314)317-8000

(Mailing Address)

(City) (State) (Zip)

(Phone #)

- hereby assign all my interest in and to the entire application/permit/transfer order/limited license/groundwater statement; (example, sold all the land authorized under the right)
- hereby assign all my interest in and to a portion of application/permit/transfer order/limited license/groundwater statement; *(You must include a map showing the portion of the application/permit/transfer order/limited license/groundwater statement to be assigned. Example, sold a portion of the land authorized under the right)*
- hereby assign a portion of my interest in and to the entire application/permit/transfer order/limited license/groundwater statement; (example, adding an additional person)

Application # S80537 ; Permit # S53034 ; Transfer Order # T13259 ;

Limited License # _____ ; Groundwater Statement # _____ ;

as filed in the office of the Water Resources Director, to:

RickReall Dairy L.L.C.

(Name of New Owner)

8845 Rickreall Road

Rickreall Oregon 97371

(503)623-8422

(Mailing Address)

(City) (State) (Zip)

(Phone #)

Note: If there are other owners of the property described in the application, permit, transfer order, limited license, or groundwater statement, you must provide a list of all other owners' names and mailing addresses and attach it to this form. Write the initials (first letters) of your first and last names at the spot indicated below.

I hereby certify that I have notified all other owners of the property described in this application, permit, transfer order, limited license, or groundwater statement of this Request of Assignment.

Witness my hand this 13th day of July, 2023.
(Day) (Month) (Year)

Signature of Current Holder of Record

Susan Bohnenkamper, Vice President

Failure to provide any of the required information will result in the return of your application.

DO NOT WRITE IN THIS BOX



The completed "Request for Assignment" form *must* be submitted to the Department along with the recording fee of \$120.

RECEIVED

JUL 14 2023

OWRD



Oregon Water Resources Department
Transfer Fee Calculation for Permanent (Non-District) Transfer

- [Main](#) [Help](#)
- [Return](#) [Contact Us](#)

Today's Date: Thursday, July 16, 2020		Fee Calculation			
Base Fee (includes one type of change to one water right for up to 1 cfs)		\$1,160.00			
Fill in information below-- Check each box that applies.					
Types of Change Proposed:					
<input checked="" type="checkbox"/> Place of Use					
<input checked="" type="checkbox"/> Point of Diversion (POD)/Appropriation (POA); and/or Additional POD/POA; and/or SW POD to GW POD					
<input type="checkbox"/> Character of Use		\$930.00			
Enter total number of water rights included in transfer. <input style="width: 50px;" type="text" value="5"/>		\$2,080.00			
<input type="checkbox"/> Check this box if you propose to add or change a well, or change from a surface water POD to a well.					
<input type="checkbox"/> Check this box if you propose to change the place of use or character of use for a NON-irrigation right.					
<input checked="" type="checkbox"/> Check this box if you propose to change the place of use or character of use for an irrigation right.					
Enter the following for the primary certificates on the land included in the transfer. (If a supplemental certificate also covers the same land as an included primary right, only list the primary.)					
Certificate #	Total acres in the water right	# of acres to be transferred	Total cfs in the water right certificate	OR If certificate does not list cfs, enter 1/___ cfs per acre	Transfer cfs
<input style="width: 50px;" type="text" value="44307"/>	<input style="width: 50px;" type="text" value="44.2"/>	<input style="width: 50px;" type="text" value="4.7"/>	<input style="width: 50px;" type="text" value="0.55"/>	<input style="width: 50px;" type="text"/>	<input style="width: 50px;" type="text" value="0.058484"/>
<input style="width: 50px;" type="text" value="45802"/>	<input style="width: 50px;" type="text" value="12.6"/>	<input style="width: 50px;" type="text" value="4.9"/>	<input style="width: 50px;" type="text" value="0.16"/>	<input style="width: 50px;" type="text"/>	<input style="width: 50px;" type="text" value="0.062222"/>
<input style="width: 50px;" type="text" value="45803"/>	<input style="width: 50px;" type="text" value="3.7"/>	<input style="width: 50px;" type="text" value="3.7"/>	<input style="width: 50px;" type="text" value="0.05"/>	<input style="width: 50px;" type="text"/>	<input style="width: 50px;" type="text" value="0.05"/>
<input style="width: 50px;" type="text" value="45804"/>	<input style="width: 50px;" type="text" value="3.3"/>	<input style="width: 50px;" type="text" value="3.3"/>	<input style="width: 50px;" type="text" value="0.04"/>	<input style="width: 50px;" type="text"/>	<input style="width: 50px;" type="text" value="0.04"/>
<input style="width: 50px;" type="text" value="92299"/>	<input style="width: 50px;" type="text" value="315.6"/>	<input style="width: 50px;" type="text" value="16.6"/>	<input style="width: 50px;" type="text" value="6.68"/>	<input style="width: 50px;" type="text"/>	<input style="width: 50px;" type="text" value="0.351356"/>
<input style="width: 50px;" type="text"/>	<input style="width: 50px;" type="text"/>	<input style="width: 50px;" type="text"/>	<input style="width: 50px;" type="text"/>	<input style="width: 50px;" type="text"/>	<input style="width: 50px;" type="text"/>
<input style="width: 50px;" type="text"/>	<input style="width: 50px;" type="text"/>	<input style="width: 50px;" type="text"/>	<input style="width: 50px;" type="text"/>	<input style="width: 50px;" type="text"/>	<input style="width: 50px;" type="text"/>
<input style="width: 50px;" type="text"/>	<input style="width: 50px;" type="text"/>	<input style="width: 50px;" type="text"/>	<input style="width: 50px;" type="text"/>	<input style="width: 50px;" type="text"/>	<input style="width: 50px;" type="text"/>
Total Transfer CFS(rounded up to the next whole cfs): 1.00					
Subtotal:				\$4,170.00	
Check each box that applies.					
<input type="checkbox"/> The transfer is necessary to complete a project funded by the Oregon Watershed Enhancement Board (OWEB) under ORS 541.932.					
<input type="checkbox"/> The transfer is endorsed in writing by ODFW as a change that will result in a net benefit to fish and wildlife habitat.					
Discount:					
Transfer Fee:				\$4,170.00	
<input type="button" value="Return to Edit"/>	<input type="button" value="Clear"/>				



Oregon
Kate Brown, Governor

Water Resources Department
725 Summer St NE, Suite A
Salem, OR 97301
(503) 986-0900
Fax (503) 986-0904

March 12, 2022

VIA E-MAIL

RICKREALL DAIRY
EUGENE KAZEMIER
8845 RICKREALL RD
RICKREALL, OR 97371

Reference: Water Right Transfer Application T-13259

Your water right transfer is in the first of three phases of processing. Enclosed is a draft of the Department's Preliminary Determination regarding Transfer Application T-13259. The document reflects the Department's conclusion that, based on the information currently available, the transfer will be approved.

Items needed before the next phase of processing...

1. Please review the draft carefully to see if it accurately reflects the changes you intend to make, and to become familiar with all proposed conditions. **You will need to respond in writing** by the deadline provided below, whether you agree with the proposed action and conditions. Also we will appreciate having you let us know if there are typographical errors that need to be corrected.
2. A report of landownership for the lands to which the water right(s) are appurtenant (the FROM lands) is required. **The report must be prepared by a title company and meet the criteria below.** (*Reports may be called by various names, such as Customer Service Report, Property Analysis Report (PAR), List Pack, Lot Book Report, etc.*)
 - a) The title company's report must either be:
 - i) prepared within 3 months of the draft Preliminary Determination showing current ownership, or
 - ii) prepared within 3 months of recording of a water right conveyance agreement, or
 - iii) prepared at any time but showing ownership at the time a water right conveyance agreement was recorded.
 - b) The ownership report shall include:
 - i) Date the ownership report was generated or prepared; and
 - ii) List of owners at that time; and
 - iii) Legal description of the property where the water right to be transferred is currently located.
 - c) You will need to submit a notarized statement of consent from any landowner listed in the ownership report who is not already included in the transfer application, or other information such as a water right conveyance agreement, if applicable.

Conditions to your water right...

This transfer will require installation of a fish screen at the new diversion point **prior to diversion of water. You may not divert water prior to installation and approval of the fish screen by the Oregon Department of Fish and Wildlife (ODFW).** You may wish to contact the ODFW staff person listed on the enclosed contact sheet for more information about the screen and to determine a reasonable timeline.

Please note the proposed date by which all conditions must be met: October 1, 2025. If the required completion date is insufficient to comply with any of the conditions, you may extend the date at no cost to you during this stage of processing. Please let me know by the comment deadline so we can make the proper arrangements to get you the time you need.

What happens next...

Once the preliminary determination is issued a publication period is required. The Department will publish a notice in their weekly publication, which opens a 30-day period in which the transfer can be protested.

Issuance of the Preliminary Determination will occur shortly after we receive:

1. Your written response to the conditions and proposed action in the draft Preliminary Determination (e-mail is acceptable); and
2. Report of ownership, and affidavits of consent from any landowners shown in the ownership report who have not signed the transfer application.

If we do not receive the items listed above by April 12, 2024, a Preliminary Determination may be issued denying the application as incomplete.

Please do not hesitate to contact me at 503-986-0892 or Joan.M.Smith@water.oregon.gov if I may be of assistance.

Sincerely,

Joan Smith
Transfer Specialist
Transfer and Conservation Section

cc: Transfer Application file T-13259
Greg Wacker, District 16 Watermaster (*via e-mail*)
Bruce D. Wilson, Agent for the applicant (*via e-mail*)

encs

**BEFORE THE WATER RESOURCES DEPARTMENT
OF THE
STATE OF OREGON**

In the Matter of Transfer Application)
T-13259, Polk County)

D R A F T

) PRELIMINARY DETERMINATION
) PROPOSING APPROVAL OF A CHANGE IN
) POINTS OF DIVERSION AND A CHANGE IN
) PLACES OF USE

Authority

Oregon Revised Statutes (ORS) 540.505 to 540.580 establish the process in which a water right holder may submit a request to transfer the point of diversion, place of use, or character of use authorized under an existing water right. Oregon Administrative Rules (OAR) Chapter 690, Division 380 implement the statutes and provides the Department's procedures and criteria for evaluating transfer applications.

Applicant

EUGENE KAZEMIER
RICKREALL DAIRY LLC.
8845 RICKREALL RD
RICKREALL, OR 97371

Findings of Fact

1. On September 25, 2019, EUGENE KAZEMIER/RICKREALL DAIRY LLC. filed an application to change the points of diversion and to change the place of use under Certificates 44307, 45802, 45803, 45804, and to change the place of use under Certificate 92299. The Department assigned the application number T-13259.
2. Notice of the application for transfer was published on October 1, 2019, and republished on March 10, 2020, pursuant to OAR 690-380-4000. No comments were filed in response to the notices.
3. The portion of the first right to be transferred is as follows:
Certificate: 44307 in the name of M.C. FINDLEY (perfected under Permit S-12883)
Use: IRRIGATION of 4.7 ACRES
Priority Date: NOVEMBER 18, 1937
Rate: 0.06 CUBIC FOOT PER SECOND

Limit/Duty: The amount of water used for irrigation, together with the amount secured under any other right existing for the same lands, shall be limited to ONE-EIGHTIETH of one cubic foot per second per acre, or its equivalent for each acre irrigated and shall be further limited to a diversion of not to exceed 2½ acre feet per acre for each acre irrigated during the irrigation season of each year.

Source: RICKREALL CREEK, tributary of WILLAMETTE RIVER

Authorized Point of Diversion:

Twp	Rng	Mer	Sec	Q-Q	Measured Distances
7 S	4 W	WM	29	SW SW	850 FEET NORTH AND 460 FEET EAST FROM THE SW CORNER OF SECTION 29

Authorized Place of Use:

IRRIGATION						
Twp	Rng	Mer	Sec	Q-Q	GLot	Acres
7 S	4 W	WM	29	NE NW	1	3.5
7 S	4 W	WM	29	NW NW	2	1.2
TOTAL						4.7

4. Transfer Application T-13259 proposes to move the authorized point of diversion approximately 119 feet downstream described as:

Twp	Rng	Mer	Sec	Q-Q	Measured Distances
7 S	4 W	WM	29	SW SW	POD 1- 740 FEET NORTH AND 880 FEET EAST FROM THE SW CORNER OF SECTION 29

5. Transfer Application T-13259 also proposes to change the place of use of the right to:

IRRIGATION						
Twp	Rng	Mer	Sec	Q-Q	Tax Lot	Acres
7 S	4 W	WM	29	NW NE	500	1.9
7 S	4 W	WM	29	SW SE	500	2.8
TOTAL						4.7

6. The portion of the second right to be transferred is as follows:

Certificate: 45802 in the name of CALVIN KENNEDY (perfected under Permit S-38231)
Use: IRRIGATION of 4.9 ACRES
Priority Date: MAY 25, 1971
Rate: 0.06 CUBIC FOOT PER SECOND

Limit/Duty: The amount of water used for irrigation, together with the amount secured under any other right existing for the same lands, shall be limited to ONE-EIGHTIETH of one cubic foot per second per acre, or its equivalent for each acre irrigated and shall be further limited to a diversion of not to exceed 2½ acre-feet per acre for each acre irrigated during the irrigation season of each year.

Source: RICKREAL CREEK, tributary of WILLAMETTE RIVER

Authorized Point of Diversion:

Twp	Rng	Mer	Sec	Q-Q	DLC	Measured Distances
7 S	4 W	WM	29	SW SW	45	700 FEET NORTH AND 430 FEET EAST FROM THE SW CORNER OF SECTION 29

Authorized Place of Use:

IRRIGATION						
Twp	Rng	Mer	Sec	Q-Q	GLot	Acres
7 S	4 W	WM	29	NE NW	1	4.9

7. Transfer Application T-13259 proposes to move the authorized point of diversion approximately 370.0 feet downstream described as:

Twp	Rng	Mer	Sec	Q-Q	Measured Distances
7 S	4 W	WM	29	SW SW	POD 1 - 740 FEET NORTH AND 880 FEET EAST FROM THE SW CORNER OF SECTION 29

8. Transfer Application T-13259 also proposes to change the place of use of the right to:

IRRIGATION					
Twp	Rng	Mer	Sec	Q-Q	Acres
7 S	4 W	WM	29	NW NE	2.7
7 S	4 W	WM	29	SW SE	2.2
TOTAL					4.9

9. The third right to be transferred is as follows:

Certificate: 45803 in the name of CALVIN AND LUCILLE KENNEDY (perfected under Permit S-11677)

Use: IRRIGATION of 3.7 ACRES

Priority Date: MAY 11, 1935

Rate: 0.05 CUBIC FOOT PER SECOND

Limit/Duty: The amount of water used for irrigation, together with the amount secured under any other right existing for the same lands, shall be limited to ONE-EIGHTIETH of one cubic foot per second per acre, or its equivalent for each acre irrigated and shall be further limited to a diversion of not to exceed 2½ acre feet per acre for each acre irrigated during the irrigation season of each year.

Source: RICKREAL CREEK, tributary of WILLAMETTE RIVER

Authorized Point of Diversion:

Twp	Rng	Mer	Sec	Q-Q	DLC	Measured Distances
7 S	4 W	WM	29	SW SW	45	700 FEET NORTH AND 430 FEET EAST FROM THE SW CORNER OF SECTION 29

Authorized Place of Use:

IRRIGATION						
Twp	Rng	Mer	Sec	Q-Q	GLot	Acres
7 S	4 W	WM	29	NE NW	1	1.9
7 S	4 W	WM	29	NW NW	2	1.8
Total						3.7

10. Transfer Application T-13259 proposes to move the authorized point of diversion approximately 370.0 feet downstream described as:

Twp	Rng	Mer	Sec	Q-Q	Measured Distances
7 S	4 W	WM	29	SW SW	POD 1 - 740 FEET NORTH AND 880 FEET EAST FROM THE SW CORNER OF SECTION 29

11. Transfer Application T-13259 also proposes to change the place of use of the right to:

IRRIGATION						
Twp	Rng	Mer	Sec	Q-Q	Acres	
7 S	4 W	WM	20	NW NW	2.3	
7 S	4 W	WM	29	NE NW	1.4	
Total						3.7

12. The fourth right to be transferred is as follows:

Certificate: 45804 in the name of CALVIN KENNEDY (perfected under Permit S-12883)

Use: IRRIGATION of 3.3 ACRES

Priority Date: NOVEMBER 18, 1937

Rate: 0.04 CUBIC FOOT PER SECOND

Limit/Duty: The amount of water used for irrigation, together with the amount secured under any other right existing for the same lands, shall be limited to one-eightieth of one cubic foot per second per acre, or its equivalent for each acre irrigated and shall be further limited to a diversion of not to exceed 2½ acre feet per acre for each acre irrigated during the irrigation season of each year.

Source: RICKREALL CREEK tributary of WILLAMETTE RIVER

Authorized Point of Diversion:

Twp	Rng	Mer	Sec	Q-Q	DLC	Measured Distances
7 S	4 W	WM	29	SW SW	45	700 FEET NORTH AND 430 FEET EAST FROM THE SW CORNER OF SECTION 29

Authorized Place of Use:

IRRIGATION						
Twp	Rng	Mer	Sec	Q-Q	GLot	Acres
7 S	4 W	WM	29	NE NW	1	3.30

13. Transfer Application T-13259 proposes to move the authorized point of diversion approximately 370.0 feet downstream described as:

Twp	Rng	Mer	Sec	Q-Q	DLC	Measured Distances
7 S	4 W	WM	29	SW SW	45	POD 1 - 740 FEET NORTH AND 880 FEET EAST FROM THE SW CORNER OF SECTION 29

14. Transfer Application T-13259 also proposes to change the place of use of the right to:

IRRIGATION						
Twp	Rng	Mer	Sec	Q-Q	Tax Lot	Acres
7 S	4 W	WM	20	SW SE	500	2.0
7 S	4 W	WM	29	NW NE	500	1.3
Total						3.3

15. The portion of the fifth right to be transferred is as follows:

Certificate: 92299 in the name of RABO AGRIFINANCE INC. (perfected under Permit S-53034)

Use: SUPPLEMENTAL IRRIGATION of 16.6 ACRES

Priority Date: JULY 20, 1995

Rate: 10.68 ACRE FEET

Season of Use: MARCH 1 THROUGH OCTOBER 31

Limit/Duty: The amount of water used for irrigation under this right, together with the amount secured under any other right existing for the same lands, is limited to a diversion of ONE-EIGHTITH of one cubic foot per second (or its equivalent) and 2.5 acre-feet for each acre irrigated during the irrigation season of each year.

Source: THREE RESERVOIRS CONSTRUCTED UNDER APPLICATION R-80536 tributaries of BASKETT SLOUGH
Note: All Use is from Storage or Wastewater only from Dairy operations

Authorized Points of Diversion:

Twp	Rng	Mer	Sec	Q-Q	Measured Distances
7 S	4 W	WM	28	SW NW	DIV. D - 2400 FEET NORTH AND 300 FEET EAST FROM THE NE CORNER OF DLC 47
7 S	4 W	WM	29	NE SW	DIV. B - 1125 FEET NORTH AND 775 FEET EAST FROM THE NW CORNER OF DLC 47
7 S	4 W	WM	29	NW SW	DIV. C - 550 FEET NORTH AND 200 FEET EAST FROM THE NW CORNER OF DLC 47
7 S	4 W	WM	29	NW SW	DIV. A - 1150 FEET NORTH AND 625 FEET EAST FROM THE NW CORNER OF DLC 47

Authorized Place of Use:

SUPPLEMENTAL IRRIGATION					
Twp	Rng	Mer	Sec	Q-Q	Acres
7 S	4 W	WM	29	NW NW	3.0
7 S	4 W	WM	29	NE NW	13.6
TOTAL:					16.6

16. Transfer Application T-13259 proposes to change the place of use of the right to:

SUPPLEMENTAL IRRIGATION					
Twp	Rng	Mer	Sec	Q-Q	Acres
7 S	4 W	WM	20	SW SE	9.8
7 S	4 W	WM	29	NW NE	6.8
TOTAL					16.6

17. The Oregon Department of Fish and Wildlife (ODFW) has determined that a fish screen is necessary at the new point of diversion to prevent fish from entering the diversion and that the diversion is not currently equipped with an appropriate fish screen. This diversion may be eligible for screening cost-share funds.

Transfer Review Criteria [OAR 690-380-4010(2)]

- 18. Water has been used within the last five years according to the terms and conditions of the right. There is no information in the record that would demonstrate that the rights are subject to forfeiture under ORS 540.610.
- 19. A pump, pipeline, and sprinkler system sufficient to use the full amount of water allowed under the existing rights were present within the five-year period prior to submittal of Transfer Application T-13259.
- 20. The proposed changes would not result in enlargement of the rights.
- 21. The proposed changes would not result in injury to other water rights.
- 22. All other application requirements are met.

Determination and Proposed Action

The change in points of diversion and change in places of use proposed in Transfer Application T-13259 appear to be consistent with the requirements of ORS 540.505 to 540.580 and OAR 690-380-5000. If protests are not filed pursuant to OAR 690-380-4030, the transfer application will be approved.

If Transfer Application T-13259 is approved, the final order will include the following:

- 1. *The change in points of diversion and change in places of use proposed in Transfer Application T-13259 are approved.*

2. *The right to the use of the water is restricted to beneficial use at the place of use described and is subject to all other conditions and limitations contained in Certificates 44307, 45802, 45803, 45804, 92299, and any related decree.*
3. *Water right Certificates 44307, 45802, 45803, 45804, and 92299 are cancelled. New Certificates will be issued describing those portions of Certificates 44307, 45802, and 92299 not affected by this transfer.*
4. *The quantity of water diverted at the new points of diversion, shall not exceed the quantity of water lawfully available at the original points of diversion.*
5. *Prior to diverting water, the water user shall install an approved fish screen at the new point of diversion and shall provide to the OWRD a written statement from Oregon Department of Fish and Wildlife (ODFW) that the installed screen meets the state's criteria, or that ODFW has determined a screen is not necessary.*
The water user shall operate and maintain the fish screen at the new point of diversion consistent with ODFW's operational and maintenance standards. If ODFW determines the screen is not functioning properly, and is unsuccessful in working with the water user to meet ODFW standards, ODFW may request that OWRD regulate the use of water until OWRD receives notification from ODFW that the fish screen is functioning properly.
6. *The former place of use of the transferred rights shall no longer receive water under the rights.*
7. *Full beneficial use of the water shall be made, consistent with the terms of this order, on or before **October 1, 2025**. A Claim of Beneficial Use prepared by a Certified Water Right Examiner shall be submitted by the applicant to the Department within one year after the deadline for completion of the changes and full beneficial use of the water.*
8. *After satisfactory proof of beneficial use is received, new certificates confirming the rights transferred will be issued.*

Dated in Salem, Oregon on

D R A F T

Lisa J. Jaramillo, Transfer and Conservation Section Manager, for
THOMAS M BYLER, DIRECTOR
Oregon Water Resources Department

This draft Preliminary Determination was prepared by Joan Smith. If you have questions about the information in this document, you may reach me at 503-986-0892 or Joan.M.Smith@oregon.gov.



Oregon

Kate Brown, Governor

Water Resources Department

North Mall Office Building

725 Summer St NE, Ste A

Salem, OR 97301

Phone: 503-986-0900

Fax: 503-986-0904

www.Oregon.gov/OWRD

September 27, 2019

RICKREALL DAIRY LLC
EUGENE KAZEMIER
8845 RICKREALL RD
RICKREALL, OR 97371

Reference: Application T- 13259

On September 25, 2019, we received your water right Transfer application. The application was accompanied by \$3650.00. Our receipt number 130913 is enclosed.

By copy of this letter, we are asking the Watermaster for a report regarding the potential for injury to existing water rights which may be caused by the requested change. A review form will also be sent to Oregon Department of Fish and Wildlife to determine if a fish screen is needed as the original POD.

This application may require publication of a notice for two consecutive weeks in a newspaper with general circulation in the area where the water right is located. If it is determined that newspaper notice will be required, the Department will prepare the notice and notify you of the cost. You will be responsible for submitting payment to the Department prior to publication of the notice.

Except as provided under ORS 540.510(3) for municipalities, you may not use water for the new use, in the new place of use or from the new point of diversion until a final order approving the transfer application has been issued by the Department. In order to avoid any possible forfeiture of the water right, you should continue to use the water as described by your existing water right.

If the land is sold before the application is approved, the buyer's consent to the application will be required unless a recorded deed or other legal document clearly established that the water right was not conveyed in the sale.

Refer to the following page for a chart showing the steps and expected timelines for the processing of your application.

If you have any questions, please contact the Transfer Section at (503) 986-0815.

Cc: Watermaster Dist. #16 (*via email*)
Bruce D. Wilson, Agent
County of Polk

Enclosure



**STATE OF OREGON
WATER RESOURCES DEPARTMENT**

725 Summer St. N.E. Ste. A
SALEM, OR 97301-4172
(503) 986-0900 / (503) 986-0904 (fax)

RECEIPT # **133127**

INVOICE # _____

RECEIVED FROM: <i>Rickreall Dairy LLC</i>	APPLICATION
BY: <i>Eugene (Louie) Kazemier, Owner</i>	PERMIT
CASH: <input type="checkbox"/>	TRANSFER <i>T-13259</i>
CHECK: # <i>20156</i> <input checked="" type="checkbox"/>	TOTAL REC'D \$ <i>520.00</i>
OTHER: (IDENTIFY) _____	

1083 TREASURY 4170 WRD MISC CASH ACCT

0407 COPIES	\$
OTHER: (IDENTIFY) _____	\$
0243 I/S Lease _____	
0244 Muni Water Mgmt. Plan _____	
0245 Cons. Water _____	

4270 WRD OPERATING ACCT

MISCELLANEOUS <i>46110</i>		
0407 COPY & TAPE FEES	\$	
0410 RESEARCH FEES	\$	
0408 MISC REVENUE: (IDENTIFY) _____	\$	
TC162 DEPOSIT LIAB. (IDENTIFY) _____	\$	
0240 EXTENSION OF TIME	\$	
WATER RIGHTS:		RECORD FEE
0201 SURFACE WATER	\$	0202 \$
0203 GROUND WATER	\$	0204 \$
0205 TRANSFER	\$ <i>520.00</i>	
WELL CONSTRUCTION		LICENSE FEE
0218 WELL DRILL CONSTRUCTOR	\$	0219 \$
LANDOWNER'S PERMIT		0220 \$
OTHER (IDENTIFY) _____		

0536 TREASURY 0437 WELL CONST. START FEE

0211 WELL CONST START FEE	\$	CARD #
0210 MONITORING WELLS	\$	CARD #
OTHER (IDENTIFY) _____		

0607 TREASURY 0467 HYDRO ACTIVITY LIC NUMBER

0233 POWER LICENSE FEE (FWWRD)		\$
0231 HYDRO LICENSE FEE (FWWRD)		\$
HYDRO APPLICATION		\$

TREASURY OTHER / RDX

FUND _____ TITLE _____

OBJ. CODE _____ VENDOR # _____

DESCRIPTION _____ \$ _____

RECEIPT: **133127**

DATED: *7-24-2020* BY: *[Signature]*

STATE OF OREGON
WATER RESOURCES DEPARTMENT

725 Summer St. N.E. Ste. A
 SALEM, OR 97301-4172
 (503) 986-0900 / (503) 986-0904 (fax)

RECEIPT # **130913**

INVOICE # _____

RECEIVED FROM: Rickreall Dairy LLC

APPLICATION	
PERMIT	
TRANSFER	13259

BY: _____

CASH: CHECK:# 18486 OTHER: (IDENTIFY) _____

TOTAL REC'D \$ 3,650.⁰⁰

1083 TREASURY 4170 WRD MISC CASH ACCT	
0407 COPIES	\$
OTHER: (IDENTIFY)	\$
0243 I/S Lease	0244 Muni Water Mgmt. Plan
0245 Cons. Water	

4270 WRD OPERATING ACCT	
MISCELLANEOUS	
0407 COPY & TAPE FEES	\$
0410 RESEARCH FEES	\$
0408 MISC REVENUE: (IDENTIFY)	\$
TC162 DEPOSIT LIAB. (IDENTIFY)	\$
0240 EXTENSION OF TIME	\$
WATER RIGHTS:	
0201 SURFACE WATER	EXAM FEE \$ 0202
0203 GROUND WATER	\$ 0204
0205 TRANSFER	\$ 3650. ⁰⁰
RECORD FEE	
0218 WELL DRILL CONSTRUCTOR	EXAM FEE \$ 0219
LANDOWNER'S PERMIT	\$ 0220
OTHER (IDENTIFY)	\$
LICENSE FEE	

0536 TREASURY 0437 WELL CONST. START FEE	
0211 WELL CONST START FEE	\$
0210 MONITORING WELLS	\$
OTHER (IDENTIFY)	\$
CARD #	
CARD #	

0607 TREASURY 0467 HYDRO ACTIVITY		LIC NUMBER
0233 POWER LICENSE FEE (FWWRD)		\$
0231 HYDRO LICENSE FEE (FWWRD)		\$
HYDRO APPLICATION		\$

TREASURY OTHER / RDX	
FUND	TITLE
OBJ. CODE	VENDOR #
DESCRIPTION	\$

**RECEIVED
 OVER THE COUNTER**

RECEIPT: **130913** DATED: 9/25/19 BY: Samantha Phillips

Distribution - White Copy - Customer, Yellow Copy - Fiscal, Blue Copy - File, Buff Copy - Fiscal



State of Oregon
 Water Resources Department
 725 Summer Street NE, Suite A
 Salem, Oregon 97301-1266
 (503) 986-0900

Application for Permanent Water Right Transfer

Part 1 of 5 – Minimum Requirements Checklist

This transfer application will be returned if Parts 1 through 5 and all required attachments are not completed and included.

For questions, please call (503) 986-0900, and ask for Transfer Section.

RECEIVED

SEP 25 2019

OWRD

Check all items included with this application. (N/A = Not Applicable)

- Part 1 – Completed Minimum Requirements Checklist.
- Part 2 – Completed Transfer Application Map Checklist.
- Part 3 – Application Fee, payable by check to the Oregon Water Resources Department, and completed Fee Worksheet, page 3. Try the new online fee calculator at: http://apps.wrd.state.or.us/apps/misc/wrd_fee_calculator. If you have questions, call Customer Service at (503) 986-0801.
- Part 4 – Completed Applicant Information and Signature.
- Part 5 – Information about Water Rights to be Transferred: **How many water rights are to be transferred? 4 List them here: Certificates 44307, 45802, 45803, 45804**
Please include a separate Part 5 for each water right. (See instructions on page 6)

Attachments:

- Completed Transfer Application Map.
- Completed Evidence of Use Affidavit and supporting documentation.
- N/A Affidavit(s) of Consent from Landowner(s) (if the applicant does not own the land the water right is on.)
- N/A Supplemental Form D – For water rights served by or issued in the name of an irrigation district. Complete when the transfer applicant is not the irrigation district.
- N/A Oregon Water Resources Department’s Land Use Information Form with approval and signature (or signed land use form receipt stub) from each local land use authority in which water is to be diverted, conveyed, and/or used. Not required if water is to be diverted, conveyed, and/or used only on federal lands or if **all** of the following apply: a) a change in place of use only, b) no structural changes, c) the use of water is for irrigation only, and d) the use is located within an irrigation district or an exclusive farm use zone.
- N/A Water Well Report/Well Log for changes in point(s) of appropriation (well(s)) or additional point(s) of appropriation.
- N/A Geologist Report for a change from a surface water point of diversion to a ground water point of appropriation (well), if the proposed well is more than 500’ from the surface water source and more than 1000’ upstream or downstream from the point of diversion. See OAR 690-380-2130 for requirements and applicability.

(For Staff Use Only)

WE ARE RETURNING YOUR APPLICATION FOR THE FOLLOWING REASON(S):

- Application fee not enclosed/insufficient Map not included or incomplete
- Land Use Form not enclosed or incomplete
- Additional signature(s) required Part _____ is incomplete

Other/Explanation _____
 Staff: _____ 503-986-0 _____ Date: ____/____/____

Part 2 of 5 – Transfer Application Map Checklist

Your transfer application will be returned if any of the map requirements listed below are not met.

Please be sure that the transfer application map you submit includes all the required items and matches the existing water right map. Check all boxes that apply.

- N/A Certified Water Right Examiner (CWRE) Stamp and Original Signature. For a list of CWREs, see http://apps.wrd.state.or.us/apps/wr/cwre_license_view/. CWRE stamp and signature are not required for substitutions.
- N/A If **more than three** water rights are involved, separate maps are needed for each water right.
- Permanent quality printed with dark ink on good quality paper.
- The size of the map can be 8½ x 11 inches, 8½ x 14 inches, 11 x 17 inches, or up to 30 x 30 inches. For 30 x 30 inch maps, one extra copy is required.
- A north arrow, a legend, and scale.
- The scale of the map must be: 1 inch = 400 feet, 1 inch = 1,320 feet, the scale of the Final Proof/Claim of Beneficial Use Map (the map used when the permit was certificated), the scale of the county assessor map if the scale is not smaller than 1 inch = 1,320 feet, or a scale that has been pre-approved by the Department.
- Township, Range, Section, ¼ ¼, DLC, Government Lot, and other recognized public land survey lines.
- Tax lot boundaries (property lines) are required. Tax lot numbers are recommended.
- Major physical features including rivers and creeks showing direction of flow, lakes and reservoirs, roads, and railroads.
- Major water delivery system features from the point(s) of diversion/appropriation such as main pipelines, canals, and ditches.
- Existing place of use that includes separate hachuring for each water right, priority date, and use including number of acres in each quarter-quarter section, government lot, or in each quarter-quarter section as projected within government lots, donation land claims, or other recognized public land survey subdivisions. If less than the entirety of the water right is being changed, a separate hachuring is needed for lands left unchanged.
- N/A Proposed place of use that includes separate hachuring for each water right, priority date, and use including number of acres in each quarter-quarter section, government lot, or in each quarter-quarter section as projected within government lots, donation land claims, or other recognized public land survey subdivisions.
- Existing point(s) of diversion or well(s) with distance and bearing or coordinates from a recognized survey corner. This information can be found in your water right certificate or permit.
- N/A If you are proposing a change in point(s) of diversion or well(s), show the proposed location and label it clearly with distance and bearing or coordinates. If GPS coordinates are used, latitude-longitude coordinates may be expressed as either degrees-minutes-seconds with at least one digit after the decimal (example – 42°32'15.5") or degrees-decimal with five or more digits after the decimal (example – 42.53764°).

RECEIVED
SEP 25 2019

OWRD

Part 4 of 5 – Applicant Information and Signature

Applicant Information

APPLICANT/BUSINESS NAME EUGENE KAZEMIER/RICKREALL DAIRY LLC			PHONE NO. (503) 623-8422	ADDITIONAL CONTACT NO. NA
ADDRESS 8845 RICKREALL ROAD				FAX NO. NA
CITY RICKREALL	STATE OR	ZIP 97371	E-MAIL Louie@RickreallDairy.com	
BY PROVIDING AN E-MAIL ADDRESS, CONSENT IS GIVEN TO RECEIVE ALL CORRESPONDENCE FROM THE DEPARTMENT ELECTRONICALLY. COPIES OF THE FINAL ORDER DOCUMENTS WILL ALSO BE MAILED.				

Agent Information – The agent is authorized to represent the applicant in all matters relating to this application.

AGENT/BUSINESS NAME BRUCE D. WILSON/H&R ENGINEERING LLC			PHONE NO. (866) 493-3243	ADDITIONAL CONTACT NO. (503) 881-4254
ADDRESS 1975 Rock Ledge Dr. NE				FAX NO. (503) 990-7506
CITY Keizer	STATE OR	ZIP 97303	E-MAIL BDWEng@comcast.net	
BY PROVIDING AN E-MAIL ADDRESS, CONSENT IS GIVEN TO RECEIVE ALL CORRESPONDENCE FROM THE DEPARTMENT ELECTRONICALLY. COPIES OF THE FINAL ORDER DOCUMENTS WILL ALSO BE MAILED.				

Explain in your own words what you propose to accomplish with this transfer application, and why: Transfer water right acres located under a newly constructed wastewater storage pond (WSP2)/reservoir to new lands and change the diversion point for each water right to one common diversion point. The diversion point for the supplemental acres being transferred is not being changed.

If you need additional space, continue on a separate piece of paper and attach to the application as "Attachment 1".

Check this box if this project is fully or partially funded by the American Recovery and Reinvestment Act. (Federal stimulus dollars)

Check One Box

- By signing this application, I understand that, upon receipt of the draft preliminary determination and prior to Department approval of the transfer, I will be required to provide landownership information and evidence that I am authorized to pursue the transfer as identified in OAR 690-380-4010(5); **OR**
- I affirm the applicant is a municipality as defined in ORS 540.510(3)(b) and that the right is in the name of the municipality or a predecessor; **OR**
- I affirm the applicant is an entity with the authority to condemn property and is acquiring by condemnation the property to which the water right proposed for transfer is appurtenant and have supporting documentation.

By my signature below, I confirm that I understand:

- Prior to Department approval of the transfer application, I may be required to submit payment to the Department for publication of a notice in a newspaper with general circulation in the area where the water right is located, once per week for two consecutive weeks. If more than one qualifying newspaper is available, I suggest publishing the notice in the following newspaper: _____.
- Amendments to the application may only be made in response to the Department's Draft Preliminary Determination (DPD). The applicant will have a period of at least 30 days to amend the application to address any issues identified by the Department in the DPD, or to withdraw the application. Note that amendments may be subject to additional fees, pursuant to ORS 536.050.
- Failure to complete an approved change in place of use and/or change in character of use, will result in loss of the water right (OAR 690-380-6010).

I (we) affirm that the information contained in this application is true and accurate.

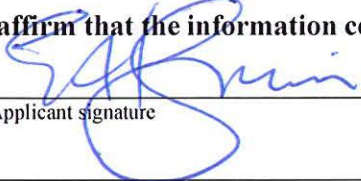

 Applicant signature

Eugene Kazemier
 Print Name (and Title if applicable)

9-16-19
 Date

Applicant signature

Print Name (and Title if applicable)

Date

Is the applicant the sole owner of the land on which the water right, or portion thereof, proposed for transfer is located? Yes No *If NO, include signatures of all deeded landowners (and mailing and/or e-mail addresses if different than the applicant's) or attach affidavits of consent (and mailing and/or e-mail addresses) from all landowners or individuals/entities to which the water right(s) were conveyed.*

Check the following boxes that apply:

- The applicant is responsible for completion of change(s). Notices and correspondence should continue to be sent to the applicant.
- The receiving landowner will be responsible for completing the proposed change(s) after the final order is issued. Copies of notices and correspondence should be sent to this landowner.
- Both the receiving landowner and applicant will be responsible for completion of change(s). Copies of notices and correspondence should be sent to this landowner and the applicant.

At this time, are the lands in this transfer application in the process of being sold? Yes No

If YES, and you know who the new landowner will be, please complete the receiving landowner information table below. If you do not know who the new landowner will be, then a request for assignment will have to be filed for at a later date.

If a property sells, the certificated water right(s) located on the land belong to the new owner, unless a sale agreement or other document states otherwise. For more information see:

<http://www.oregon.gov/owrd/docs/transfer-propertytransactions.pdf>

RECEIVING LANDOWNER NAME NA		PHONE NO. NA	ADDITIONAL CONTACT NO. NA
ADDRESS NA		FAX NO. NA	
CITY NA	STATE NA	ZIP NA	E-MAIL NA

Describe any special ownership circumstances here: NA

RECEIVED

SEP 25 2019

OWRD

Check here if any of the water rights proposed for transfer are or will be located within or served by an irrigation or other water district. (Tip: Complete and attach Supplemental Form D.)

IRRIGATION DISTRICT NAME NA	ADDRESS NA	
CITY NA	STATE NA	ZIP NA

Check here if water for any of the rights supplied under a water service agreement or other contract for stored water with a federal agency or other entity.

ENTITY NAME NA	ADDRESS NA	
CITY NA	STATE NA	ZIP NA

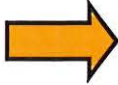

To meet State Land Use Consistency Requirements, you must list all county, city, municipal corporation, or tribal governments within whose jurisdiction water will be diverted, conveyed or used.

ENTITY NAME Polk County	ADDRESS 850 Main Street	
CITY Dallas	STATE OR	ZIP 97338

ENTITY NAME	ADDRESS	
CITY	STATE	ZIP

RECEIVED
SEP 25 2019
OWRD

Part 5 of 5 – Water Right Information

Please use a separate Part 5 for each water right being changed. See instructions on page 6, to copy and paste additional Part 5s, or to add additional rows to tables within the form.

CERTIFICATE # 44307

Description of Water Delivery System

System capacity: **0.55** cubic feet per second (cfs) **OR**
247 gallons per minute (gpm)

RECEIVED

SEP 25 2019

OWRD

Describe the current water delivery system or the system that was in place at some time within the last five years. Include information on the pumps, canals, pipelines, and sprinklers used to divert, convey, and apply the water at the authorized place of use. **Pumps and pipelines are used to transfer water from the diversion point to the place of use for irrigation using sprinkler irrigation systems.**

Table 1. Location of Authorized and Proposed Point(s) of Diversion (POD) or Appropriation (POA)
 (Note: If the POD/POA name is not specified on the certificate, assign it a name or number here.)

POD/POA Name or Number	Is this POD/POA Authorized on the Certificate or is it Proposed?	If POA, OWRD Well Log ID# (or Well ID Tag # L-___)	Twp		Rng		Sec	¼ ¼		Tax Lot, DLC or Gov't Lot	Measured Distances (from a recognized survey corner)
POD1	<input checked="" type="checkbox"/> Authorized <input type="checkbox"/> Proposed	NA	7	S	4	W	29	SW	SW	Tax Lot 700	Point of Diversion (POD1) was 850 Feet North and 460 Feet East from the southwest corner of Section 29.
POD1	<input type="checkbox"/> Authorized <input checked="" type="checkbox"/> Proposed	NA	7	S	4	W	29	SW	SW	Tax Lot 800	Point of Diversion (POD1) is 740 Feet North and 880 Feet East from the southwest corner of Section 29.
	<input type="checkbox"/> Authorized <input type="checkbox"/> Proposed										
	<input type="checkbox"/> Authorized <input type="checkbox"/> Proposed										

Check all type(s) of change(s) proposed below (change “CODES” are provided in parentheses):

- | | |
|--|---|
| <input checked="" type="checkbox"/> Place of Use (POU) | <input type="checkbox"/> Supplemental Use to Primary Use (S to P) |
| <input type="checkbox"/> Character of Use (USE) | <input type="checkbox"/> Point of Appropriation/Well (POA) |
| <input checked="" type="checkbox"/> Point of Diversion (POD) | <input type="checkbox"/> Additional Point of Appropriation (APOA) |
| <input type="checkbox"/> Additional Point of Diversion (APOD) | <input type="checkbox"/> Substitution (SUB) |
| <input type="checkbox"/> Surface Water POD to Ground Water POA (SW/GW) | <input type="checkbox"/> Government Action POD (GOV) |

Will all of the proposed changes affect the entire water right?

- Yes Complete only the Proposed (“to” or “on” lands) section of Table 2 on the next page. Use the “CODES” listed above to describe the proposed changes.
- No Complete all of Table 2 to describe the portion of the water right to be changed.

Please use and attach additional pages of Table 2 as needed.
See page 6 for instructions.

Do you have questions about how to fill-out the tables?
Contact the Department at 503-986-0900 and ask for Transfer Staff.

Table 2. Description of Changes to Water Right Certificate # 44307

List the change proposed for the acreage in each ¼ ¼. If more than one change is proposed, specify the acreage associated with each change.
If there is more than one POD/POA involved in the proposed changes, specify the acreage associated with each POD/POA.

AUTHORIZED (the "from" or "off" lands) The listing that appears on the certificate BEFORE PROPOSED CHANGES List only that part or portion of the water right that will be changed.													Proposed Changes (see "CODES" from previous page)	PROPOSED (the "to" or "on" lands) The listing as it would appear AFTER PROPOSED CHANGES are made.												
Twp	Rng	Sec	¼	¼	Tax Lot	Gvt Lot or DLC	Acres	Type of USE listed on Certificate	POD(s) or POA(s) (name or number from Table 1)	Priority Date	Twp	Rng		Sec	¼	¼	Tax Lot	Gvt Lot or DLC	Acres	New Type of USE	POD(s)/ POA(s) to be used (from Table 1)	Priority Date				
EXAMPLE																										
2	S	9	E	15	NE	NW	100		15.0	Irrigation	POD #1 POD #2	1901	POU/POD	2	S	9	E	1	NW	NW	500	1	10.0		POD #5	1901
														2	S	9	E	2	SW	NW	500		5.0		POD #6	1901
7	S	4	W	29	NW	NW	201	NA	1.2	Irrigation	POD1	1937	POU/POD	7	S	4	W	29	NW	NE	500	NA	1.9	NA	POD1	1937
7	S	4	W	29	NE	NW	201	NA	3.5	Irrigation	POD1	1937	POU/POD	7	S	4	W	29	SW	SE	500	NA	2.8	NA	POD1	1937
TOTAL ACRES:							4.7						TOTAL ACRES:							4.7						

Additional remarks: None.

For Place of Use or Character of Use Changes

Are there other water right certificates, water use permits or ground water registrations associated with the “from” or the “to” lands? Yes No

If YES, list the certificate, water use permit, or ground water registration numbers: Cert 92299.

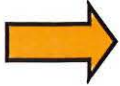

Pursuant to ORS 540.510, any “layered” water use such as an irrigation right that is supplemental to a primary right proposed for transfer must be included in the transfer or be cancelled. Any change to a ground water registration must be filed separately in a ground water registration modification application.

For Substitution (ground water supplemental irrigation will be substituted for surface water primary irrigation)

Ground water supplemental Permit or Certificate # NA;
Surface water primary Certificate # NA.

RECEIVED

SEP 25 2019

For a change from Supplemental Irrigation Use to Primary Irrigation Use

Identify the primary certificate to be cancelled. Certificate # NA

OWRD

For a change in point(s) of appropriation (well(s)) or additional point(s) of appropriation:

- Well log(s) are attached for each authorized and proposed well(s) that are clearly labeled and associated with the corresponding well(s) in Table 1 above and on the accompanying application map.

Tip: You may search for well logs on the Department’s web page at:

http://apps.wrd.state.or.us/apps/gw/well_log/Default.aspx

AND/OR

- Describe the construction of the authorized and proposed well(s) in Table 3 for any wells that do not have a well log. For *proposed wells not yet constructed or built*, provide “a best estimate” for each requested information element in the table. The Department recommends you consult a licensed well driller, geologist, or certified water right examiner to assist with assembling the information necessary to complete Table 3.

Table 3. Construction of Point(s) of Appropriation

Any well(s) in this listing must be clearly tied to corresponding well(s) described in Table 1 and shown on the accompanying application map. Failure to provide the information will delay the processing of your transfer application until it is received. The information is necessary for the department to assess whether the proposed well(s) will access the same source aquifer as the authorized point(s) of appropriation (POA). The Department is prohibited by law from approving POA changes that do not access the same source aquifer.

Proposed or Authorized POA Name or Number	Is well already built? (Yes or No)	If an existing well: OWRD Well ID Tag No. L-	Total well depth	Casing Diameter	Casing Intervals (feet)	Seal depth(s) (intervals)	Perforated or screened intervals (in feet)	Static water level of completed well (in feet)	Source aquifer (sand, gravel, basalt, etc.)	Well -specific rate (cfs or gpm). If less than full rate water right

Please use a separate Part 5 for each water right being changed. See instructions on page 6, to copy and paste additional Part 5s, or to add additional rows to tables within the form.

CERTIFICATE # 45802

Description of Water Delivery System

System capacity: **0.16** cubic feet per second (cfs) **OR**

71.8 gallons per minute (gpm)

Describe the current water delivery system or the system that was in place at some time within the last five years. Include information on the pumps, canals, pipelines, and sprinklers used to divert, convey, and apply the water at the authorized place of use. **Pumps and pipelines are used to transfer water from the diversion point to the place of use for irrigation using sprinkler irrigation systems.**

Table 1. Location of Authorized and Proposed Point(s) of Diversion (POD) or Appropriation (POA)
(Note: If the POD/POA name is not specified on the certificate, assign it a name or number here.)

POD/POA Name or Number	Is this POD/POA Authorized on the Certificate or is it Proposed?	If POA, OWRD Well Log ID# (or Well ID Tag # L-___)	Twp		Rng		Sec	¼ ¼		Tax Lot, DLC or Gov't Lot	Measured Distances (from a recognized survey corner)
POD1	<input checked="" type="checkbox"/> Authorized <input type="checkbox"/> Proposed	NA	7	S	4	W	29	SW	SW	Tax Lot 700	Point of Diversion (POD1) was 700 Feet North and 430 Feet East from the southwest corner of Section 29.
POD1	<input type="checkbox"/> Authorized <input checked="" type="checkbox"/> Proposed	NA	7	S	4	W	29	SW	SW	Tax Lot 800	Point of Diversion (POD1) is 740 Feet North and 880 Feet East from the southwest corner of Section 29.
	<input type="checkbox"/> Authorized <input type="checkbox"/> Proposed										
	<input type="checkbox"/> Authorized <input type="checkbox"/> Proposed										

Check all type(s) of change(s) proposed below (change "CODES" are provided in parentheses):

- | | |
|--|---|
| <input checked="" type="checkbox"/> Place of Use (POU) | <input type="checkbox"/> Supplemental Use to Primary Use (S to P) |
| <input type="checkbox"/> Character of Use (USE) | <input type="checkbox"/> Point of Appropriation/Well (POA) |
| <input checked="" type="checkbox"/> Point of Diversion (POD) | <input type="checkbox"/> Additional Point of Appropriation (APOA) |
| <input type="checkbox"/> Additional Point of Diversion (APOD) | <input type="checkbox"/> Substitution (SUB) |
| <input type="checkbox"/> Surface Water POD to Ground Water POA (SW/GW) | <input type="checkbox"/> Government Action POD (GOV) |

RECEIVED
SEP 25 2019

Will all of the proposed changes affect the entire water right?

OWRD

- Yes Complete only the Proposed ("to" or "on" lands) section of Table 2 on the next page. Use the "CODES" listed above to describe the proposed changes.
- No Complete all of Table 2 to describe the portion of the water right to be changed.

Please use and attach additional pages of Table 2 as needed.
See page 6 for instructions.

Do you have questions about how to fill-out the tables?
Contact the Department at 503-986-0900 and ask for Transfer Staff.

Table 2. Description of Changes to Water Right Certificate # 45802

List the change proposed for the acreage in each ¼ ¼. If more than one change is proposed, specify the acreage associated with each change.
If there is more than one POD/POA involved in the proposed changes, specify the acreage associated with each POD/POA.

AUTHORIZED (the "from" or "off" lands) The listing that appears on the certificate BEFORE PROPOSED CHANGES List only that part or portion of the water right that will be changed.											Proposed Changes (see "CODES" from previous page)	PROPOSED (the "to" or "on" lands) The listing as it would appear AFTER PROPOSED CHANGES are made.														
Twp	Rng	Sec	¼	¼	Tax Lot	Gvt Lot or DLC	Acres	Type of USE listed on Certificate	POD(s) or POA(s) (name or number from Table 1)	Priority Date		Twp	Rng	Sec	¼	¼	Tax Lot	Gvt Lot or DLC	Acres	New Type of USE	POD(s)/ POA(s) to be used (from Table 1)	Priority Date				
EXAMPLE																										
2	S	9	E	15	NE	NW	100		15.0	Irrigation	POD #1 POD #2	1901	POU/POD	2	S	9	E	1	NW	NW	500	1	10.0		POD #5	1901
														2	S	9	E	2	SW	NW	500		5.0		POD #6	1901
7	S	4	W	29	NE	NW	201	NA	4.9	Irrigation	POD1	1971	POU/POD	7	S	4	W	29	NW	NE	500	NA	2.7	NA	POD1	1971
														7	S	4	W	20	SW	SE	500	NA	2.2	NA	POD1	1971
TOTAL ACRES:									4.9	TOTAL ACRES:											4.9					

Additional remarks: None.

TACS
13259

RECEIVED
SEP 25 2019
OWRD

For Place of Use or Character of Use Changes

Are there other water right certificates, water use permits or ground water registrations associated with the “from” or the “to” lands? Yes No

If YES, list the certificate, water use permit, or ground water registration numbers: Cert 92299.

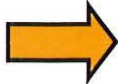
 Pursuant to ORS 540.510, any “layered” water use such as an irrigation right that is supplemental to a primary right proposed for transfer must be included in the transfer or be cancelled. Any change to a ground water registration must be filed separately in a ground water registration modification application.

For Substitution (ground water supplemental irrigation will be substituted for surface water primary irrigation)

Ground water supplemental Permit or Certificate # NA;
Surface water primary Certificate # NA.

RECEIVED
SEP 25 2019
OWRD

For a change from Supplemental Irrigation Use to Primary Irrigation Use

Identify the primary certificate to be cancelled. Certificate # NA

For a change in point(s) of appropriation (well(s)) or additional point(s) of appropriation:

- Well log(s) are attached for each authorized and proposed well(s) that are clearly labeled and associated with the corresponding well(s) in Table 1 above and on the accompanying application map.

Tip: You may search for well logs on the Department’s web page at:
http://apps.wrd.state.or.us/apps/gw/well_log/Default.aspx

AND/OR

- Describe the construction of the authorized and proposed well(s) in Table 3 for any wells that do not have a well log. For *proposed wells not yet constructed or built*, provide “a best estimate” for each requested information element in the table. The Department recommends you consult a licensed well driller, geologist, or certified water right examiner to assist with assembling the information necessary to complete Table 3.

Table 3. Construction of Point(s) of Appropriation

Any well(s) in this listing must be clearly tied to corresponding well(s) described in Table 1 and shown on the accompanying application map. Failure to provide the information will delay the processing of your transfer application until it is received. The information is necessary for the department to assess whether the proposed well(s) will access the same source aquifer as the authorized point(s) of appropriation (POA). The Department is prohibited by law from approving POA changes that do not access the same source aquifer.

Proposed or Authorized POA Name or Number	Is well already built? (Yes or No)	If an existing well: OWRD Well ID Tag No. L-	Total well depth	Casing Diameter	Casing Intervals (feet)	Seal depth(s) (intervals)	Perforated or screened intervals (in feet)	Static water level of completed well (in feet)	Source aquifer (sand, gravel, basalt, etc.)	Well -specific rate (cfs or gpm). If less than full rate water right

Please use a separate Part 5 for each water right being changed. See instructions on page 6, to copy and paste additional Part 5s, or to add additional rows to tables within the form.

CERTIFICATE # 45803

RECEIVED

Description of Water Delivery System

SEP 25 2019

System capacity: **0.05** cubic feet per second (cfs) **OR**

22.4 gallons per minute (gpm)

OWRD

Describe the current water delivery system or the system that was in place at some time within the last five years. Include information on the pumps, canals, pipelines, and sprinklers used to divert, convey, and apply the water at the authorized place of use. **Pumps and pipelines are used to transfer water from the diversion point to the place of use for irrigation using sprinkler irrigation systems.**

Table 1. Location of Authorized and Proposed Point(s) of Diversion (POD) or Appropriation (POA)
(Note: If the POD/POA name is not specified on the certificate, assign it a name or number here.)

POD/POA Name or Number	Is this POD/POA Authorized on the Certificate or is it Proposed?	If POA, OWRD Well Log ID# (or Well ID Tag # L-___)	Twp	Rng	Sec	¼	¼	Tax Lot, DLC or Gov't Lot	Measured Distances (from a recognized survey corner)
POD1	<input checked="" type="checkbox"/> Authorized <input type="checkbox"/> Proposed	NA	7 S	4 W	29	SW	SW	Tax Lot 700	Point of Diversion (POD1) was 700 Feet North and 430 Feet East from the southwest corner of Section 29.
POD1	<input type="checkbox"/> Authorized <input checked="" type="checkbox"/> Proposed	NA	7 S	4 W	29	SW	SW	Tax Lot 800	Point of Diversion (POD1) is 740 Feet North and 880 Feet East from the southwest corner of Section 29.
	<input type="checkbox"/> Authorized <input type="checkbox"/> Proposed								
	<input type="checkbox"/> Authorized <input type="checkbox"/> Proposed								

Check all type(s) of change(s) proposed below (change "CODES" are provided in parentheses):

- Place of Use (POU) Supplemental Use to Primary Use (S to P)
- Character of Use (USE) Point of Appropriation/Well (POA)
- Point of Diversion (POD) Additional Point of Appropriation (APOA)
- Additional Point of Diversion (APOD) Substitution (SUB)
- Surface Water POD to Ground Water POA (SW/GW) Government Action POD (GOV)

Will all of the proposed changes affect the entire water right?

- Yes Complete only the Proposed ("to" or "on" lands) section of Table 2 on the next page. Use the "CODES" listed above to describe the proposed changes.
- No Complete all of Table 2 to describe the portion of the water right to be changed.

Please use and attach additional pages of Table 2 as needed.
See page 6 for instructions.

Do you have questions about how to fill-out the tables?
Contact the Department at 503-986-0900 and ask for Transfer Staff.

Table 2. Description of Changes to Water Right Certificate # 45803

List the change proposed for the acreage in each ¼ ¼. If more than one change is proposed, specify the acreage associated with each change.
If there is more than one POD/POA involved in the proposed changes, specify the acreage associated with each POD/POA.

AUTHORIZED (the "from" or "off" lands) The listing that appears on the certificate BEFORE PROPOSED CHANGES List only that part or portion of the water right that will be changed.													Proposed Changes (see "CODES" from previous page)	PROPOSED (the "to" or "on" lands) The listing as it would appear AFTER PROPOSED CHANGES are made.									
Twp	Rng	Sec	¼ ¼	Tax Lot	Gvt Lot or DLC	Acres	Type of USE listed on Certificate	POD(s) or POA(s) (name or number from Table 1)	Priority Date	Twp	Rng	Sec		¼ ¼	Tax Lot	Gvt Lot or DLC	Acres	New Type of USE	POD(s)/ POA(s) to be used (from Table 1)	Priority Date			
EXAMPLE																							
2	S	9	E 15 NE NW	100		15.0	Irrigation	POD #1 POD #2	1901	POU/POD	2	S	9	E 1 NW NW	500	1	10.0		POD #5	1901			
											2	S	9	E 2 SW NW	500		5.0		POD #6	1901			
										POU/POD	7	S	4	W 29 NW NE	500	NA	1.4	NA	POD1	1935			
										POU/POD	7	S	4	W 20 SW SE	500	NA	2.3	NA	POD1	1935			
TOTAL ACRES:							TOTAL ACRES:						3.7										

Additional remarks: None.

RECEIVED

SEP 25 2019

OWRD

For Place of Use or Character of Use Changes

Are there other water right certificates, water use permits or ground water registrations associated with the “from” or the “to” lands? Yes No

If YES, list the certificate, water use permit, or ground water registration numbers: Cert 92299.

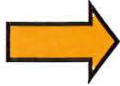

Pursuant to ORS 540.510, any “layered” water use such as an irrigation right that is supplemental to a primary right proposed for transfer must be included in the transfer or be cancelled. Any change to a ground water registration must be filed separately in a ground water registration modification application.

For Substitution (ground water supplemental irrigation will be substituted for surface water primary irrigation)

Ground water supplemental Permit or Certificate # NA;
Surface water primary Certificate # NA.

RECEIVED

SEP 25 2019

OWRD

For a change from Supplemental Irrigation Use to Primary Irrigation Use

Identify the primary certificate to be cancelled. Certificate # NA

For a change in point(s) of appropriation (well(s)) or additional point(s) of appropriation:

- Well log(s) are attached for each authorized and proposed well(s) that are clearly labeled and associated with the corresponding well(s) in Table 1 above and on the accompanying application map.

Tip: You may search for well logs on the Department’s web page at:

http://apps.wrd.state.or.us/apps/gw/well_log/Default.aspx

AND/OR

- Describe the construction of the authorized and proposed well(s) in Table 3 for any wells that do not have a well log. For *proposed wells not yet constructed or built*, provide “a best estimate” for each requested information element in the table. The Department recommends you consult a licensed well driller, geologist, or certified water right examiner to assist with assembling the information necessary to complete Table 3.

Table 3. Construction of Point(s) of Appropriation

Any well(s) in this listing must be clearly tied to corresponding well(s) described in Table 1 and shown on the accompanying application map. Failure to provide the information will delay the processing of your transfer application until it is received. The information is necessary for the department to assess whether the proposed well(s) will access the same source aquifer as the authorized point(s) of appropriation (POA). The Department is prohibited by law from approving POA changes that do not access the same source aquifer.

Proposed or Authorized POA Name or Number	Is well already built? (Yes or No)	If an existing well: OWRD Well ID Tag No. L-	Total well depth	Casing Diameter	Casing Intervals (feet)	Seal depth(s) (intervals)	Perforated or screened intervals (in feet)	Static water level of completed well (in feet)	Source aquifer (sand, gravel, basalt, etc.)	Well -specific rate (cfs or gpm). If less than full rate water right

Please use a separate Part 5 for each water right being changed. See instructions on page 6, to copy and paste additional Part 5s, or to add additional rows to tables within the form.

CERTIFICATE # 45804

Description of Water Delivery System

System capacity: **0.04** cubic feet per second (cfs) **OR**

18.5 gallons per minute (gpm)

Describe the current water delivery system or the system that was in place at some time within the last five years. Include information on the pumps, canals, pipelines, and sprinklers used to divert, convey, and apply the water at the authorized place of use. **Pumps and pipelines are used to transfer water from the diversion point to the place of use for irrigation using sprinkler irrigation systems.**

Table 1. Location of Authorized and Proposed Point(s) of Diversion (POD) or Appropriation (POA)
(Note: If the POD/POA name is not specified on the certificate, assign it a name or number here.)

POD/POA Name or Number	Is this POD/POA Authorized on the Certificate or is it Proposed?	If POA, OWRD Well Log ID# (or Well ID Tag # L-___)	Twp		Rng		Sec	¼ ¼		Tax Lot, DLC or Gov't Lot	Measured Distances (from a recognized survey corner)
POD1	<input checked="" type="checkbox"/> Authorized <input type="checkbox"/> Proposed	NA	7	S	4	W	29	SW	SW	Tax Lot 700	Point of Diversion (POD1) was 700 Feet North and 430 Feet East from the southwest corner of Section 29.
POD1	<input type="checkbox"/> Authorized <input checked="" type="checkbox"/> Proposed	NA	7	S	4	W	29	SW	SW	Tax Lot 800	Point of Diversion (POD1) is 740 Feet North and 880 Feet East from the southwest corner of Section 29.
	<input type="checkbox"/> Authorized <input type="checkbox"/> Proposed										RECEIVED
	<input type="checkbox"/> Authorized <input type="checkbox"/> Proposed										SEP 25 2019

OWRD

Check all type(s) of change(s) proposed below (change "CODES" are provided in parentheses):

- Place of Use (POU)
- Character of Use (USE)
- Point of Diversion (POD)
- Additional Point of Diversion (APOD)
- Surface Water POD to Ground Water POA (SW/GW)
- Supplemental Use to Primary Use (S to P)
- Point of Appropriation/Well (POA)
- Additional Point of Appropriation (APOA)
- Substitution (SUB)
- Government Action POD (GOV)

Will all of the proposed changes affect the entire water right?

- Yes Complete only the Proposed ("to" or "on" lands) section of Table 2 on the next page. Use the "CODES" listed above to describe the proposed changes.
- No Complete all of Table 2 to describe the portion of the water right to be changed.

Please use and attach additional pages of Table 2 as needed.
See page 6 for instructions.

Do you have questions about how to fill-out the tables?
Contact the Department at 503-986-0900 and ask for Transfer Staff.

Table 2. Description of Changes to Water Right Certificate # 45804

List the change proposed for the acreage in each ¼ ¼. If more than one change is proposed, specify the acreage associated with each change.
If there is more than one POD/POA involved in the proposed changes, specify the acreage associated with each POD/POA.

AUTHORIZED (the "from" or "off" lands) The listing that appears on the certificate BEFORE PROPOSED CHANGES List only that part or portion of the water right that will be changed.											Proposed Changes (see "CODES" from previous page)	PROPOSED (the "to" or "on" lands) The listing as it would appear AFTER PROPOSED CHANGES are made.										
Twp	Rng	Sec	¼ ¼	Tax Lot	Gvt Lot or DLC	Acres	Type of USE listed on Certificate	POD(s) or POA(s) (name or number from Table 1)	Priority Date	Twp		Rng	Sec	¼ ¼	Tax Lot	Gvt Lot or DLC	Acres	New Type of USE	POD(s)/ POA(s) to be used (from Table 1)	Priority Date		
EXAMPLE																						
2	S	9	E 15 NE NW	100		15.0	Irrigation	POD #1 POD #2	1901	POU/POD	2	S	9	E 1 NW NW	500	1	10.0		POD #5	1901		
											2	S	9	E 2 SW NW	500		5.0		POD #6	1901		
										POU/POD	7	S	4	W 29 NW NE	500	NA	1.3	NA	POD1	1937		
										POU/POD	7	S	4	W 20 SW SE	500	NA	2.0	NA	POD1	1937		
TOTAL ACRES:													TOTAL ACRES:						3.3			

Additional remarks: None.

For Place of Use or Character of Use Changes

Are there other water right certificates, water use permits or ground water registrations associated with the “from” or the “to” lands? Yes No

If YES, list the certificate, water use permit, or ground water registration numbers: Cert 92299.



Pursuant to ORS 540.510, any “layered” water use such as an irrigation right that is supplemental to a primary right proposed for transfer must be included in the transfer or be cancelled. Any change to a ground water registration must be filed separately in a ground water registration modification application.

For Substitution (ground water supplemental irrigation will be substituted for surface water primary irrigation)

Ground water supplemental Permit or Certificate # NA;
Surface water primary Certificate # NA.

RECEIVED

SEP 25 2019

For a change from Supplemental Irrigation Use to Primary Irrigation Use

Identify the primary certificate to be cancelled. Certificate # NA

OWRD

For a change in point(s) of appropriation (well(s)) or additional point(s) of appropriation:

- Well log(s) are attached for each authorized and proposed well(s) that are clearly labeled and associated with the corresponding well(s) in Table 1 above and on the accompanying application map.

Tip: You may search for well logs on the Department’s web page at:

http://apps.wrd.state.or.us/apps/gw/well_log/Default.aspx

AND/OR

- Describe the construction of the authorized and proposed well(s) in Table 3 for any wells that do not have a well log. For *proposed wells not yet constructed or built*, provide “a best estimate” for each requested information element in the table. The Department recommends you consult a licensed well driller, geologist, or certified water right examiner to assist with assembling the information necessary to complete Table 3.

Table 3. Construction of Point(s) of Appropriation

Any well(s) in this listing must be clearly tied to corresponding well(s) described in Table 1 and shown on the accompanying application map. Failure to provide the information will delay the processing of your transfer application until it is received. The information is necessary for the department to assess whether the proposed well(s) will access the same source aquifer as the authorized point(s) of appropriation (POA). The Department is prohibited by law from approving POA changes that do not access the same source aquifer.

Proposed or Authorized POA Name or Number	Is well already built? (Yes or No)	If an existing well: OWRD Well ID Tag No. L-	Total well depth	Casing Diameter	Casing Intervals (feet)	Seal depth(s) (intervals)	Perforated or screened intervals (in feet)	Static water level of completed well (in feet)	Source aquifer (sand, gravel, basalt, etc.)	Well -specific rate (cfs or gpm). If less than full rate of water right

Please use a separate Part 5 for each water right being changed. See instructions on page 6, to copy and paste additional Part 5s, or to add additional rows to tables within the form.

CERTIFICATE # 92299

RECEIVED

SEP 25 2019

Description of Water Delivery System

System capacity: 6.68 cubic feet per second (cfs) OR
2,998 gallons per minute (gpm)

OWRD

Describe the current water delivery system or the system that was in place at some time within the last five years. Include information on the pumps, canals, pipelines, and sprinklers used to divert, convey, and apply the water at the authorized place of use. **Pumps and pipelines are used to transfer water from the diversion points to the place of use for irrigation using sprinkler irrigation systems.**

Table 1. Location of Authorized and Proposed Point(s) of Diversion (POD) or Appropriation (POA)
(Note: If the POD/POA name is not specified on the certificate, assign it a name or number here.)

POD/POA Name or Number	Is this POD/POA Authorized on the Certificate or is it Proposed?	If POA, OWRD Well Log ID# (or Well ID Tag # L-___)	Twp		Rng		Sec	¼ ¼		Tax Lot, DLC or Gov't Lot	Measured Distances (from a recognized survey corner)
Div A	<input checked="" type="checkbox"/> Authorized <input type="checkbox"/> Proposed	NA	7	S	4	W	29	NW	SW	Tax Lot 201	Point of Diversion (Div A) is 1,150 Feet North and 625 Feet East from the northwest corner of DLC47.
DIV B	<input checked="" type="checkbox"/> Authorized <input type="checkbox"/> Proposed	NA	7	S	4	W	29	NE	SW	Tax Lot 201	Point of Diversion (Div B) is 1,125 Feet North and 773 Feet East from the northwest corner of DLC47.
DIV C	<input checked="" type="checkbox"/> Authorized <input type="checkbox"/> Proposed	NA	7	S	4	W	29	NW	SW	Tax Lot 201	Point of Diversion (Div C) is 550 Feet North and 200 Feet East from the northwest corner of DLC47.
DIV D	<input checked="" type="checkbox"/> Authorized <input type="checkbox"/> Proposed	NA	7	S	4	W	28	SW	NW	Tax Lot 302	Point of Diversion (Div D) is 2,400 Feet North and 300 Feet East from the northeast corner of DLC47.

Check all type(s) of change(s) proposed below (change "CODES" are provided in parentheses):

- | | |
|--|---|
| <input checked="" type="checkbox"/> Place of Use (POU) | <input type="checkbox"/> Supplemental Use to Primary Use (S to P) |
| <input type="checkbox"/> Character of Use (USE) | <input type="checkbox"/> Point of Appropriation/Well (POA) |
| <input type="checkbox"/> Point of Diversion (POD) | <input type="checkbox"/> Additional Point of Appropriation (APOA) |
| <input type="checkbox"/> Additional Point of Diversion (APOD) | <input type="checkbox"/> Substitution (SUB) |
| <input type="checkbox"/> Surface Water POD to Ground Water POA (SW/GW) | <input type="checkbox"/> Government Action POD (GOV) |

Will all of the proposed changes affect the entire water right?

- Yes Complete only the Proposed (“to” or “on” lands) section of Table 2 on the next page. Use the “CODES” listed above to describe the proposed changes.
- No Complete all of Table 2 to describe the portion of the water right to be changed.

RECEIVED
SEP 25 2019
OWRD

Please use and attach additional pages of Table 2 as needed.
See page 6 for instructions.

Do you have questions about how to fill-out the tables?
Contact the Department at 503-986-0900 and ask for Transfer Staff.

Table 2. Description of Changes to Water Right Certificate # 92299

List the change proposed for the acreage in each ¼ ¼. If more than one change is proposed, specify the acreage associated with each change.
If there is more than one POD/POA involved in the proposed changes, specify the acreage associated with each POD/POA.

AUTHORIZED (the "from" or "off" lands) The listing that appears on the certificate BEFORE PROPOSED CHANGES List only that part or portion of the water right that will be changed.											Proposed Changes (see "CODES" from previous page)	PROPOSED (the "to" or "on" lands) The listing as it would appear AFTER PROPOSED CHANGES are made.															
Twp	Rng	Sec	¼	¼	Tax Lot	Gvt Lot or DLC	Acres	Type of USE listed on Certificate	POD(s) or POA(s) (name or number from Table 1)	Priority Date		Twp	Rng	Sec	¼	¼	Tax Lot	Gvt Lot or DLC	Acres	New Type of USE	POD(s)/ POA(s) to be used (from Table 1)	Priority Date					
EXAMPLE																											
2	S	9	E	15	NE	NW	100		15.0	Irrigation	POD #1 POD #2	1901	POU/POD	2	S	9	E	1	NW	NW	500	1	10.0		POD #5	1901	
														2	S	9	E	2	SW	NW	500		5.0		POD #6	1901	
7	S	4	W	29	NW	NE	201	NA	3.0	Supplemental Irrigation	Div A Div B Div C Div D	1995	POU	7	S	4	W	29	NW	NE	500	NA	3.0	NA	Div A Div B Div C Div D	1995	
7	S	4	W	29	NW	NE	201	NA	13.6	Supplemental Irrigation	Div A Div B Div C Div D	1995	POU	7	S	4	W	29	NW	NE	500	NA	3.8	NA	Div A Div B Div C Div D	1995	
													POU	7	S	4	W	20	SW	SE	500	NA	9.8	NA	Div A Div B Div C Div D	1995	
TOTAL ACRES:									16.6					TOTAL ACRES:									16.6				

Additional remarks: Only supplemental irrigation place of use is being transferred from this water right.

For Place of Use or Character of Use Changes

Are there other water right certificates, water use permits or ground water registrations associated with the “from” or the “to” lands? Yes No

If YES, list the certificate, water use permit, or ground water registration numbers:.



Pursuant to ORS 540.510, any “layered” water use such as an irrigation right that is supplemental to a primary right proposed for transfer must be included in the transfer or be cancelled. Any change to a ground water registration must be filed separately in a ground water registration modification application.

For Substitution (ground water supplemental irrigation will be substituted for surface water primary irrigation)

Ground water supplemental Permit or Certificate # NA;
Surface water primary Certificate # NA.

RECEIVED

SEP 25 2019

OWRD

For a change from Supplemental Irrigation Use to Primary Irrigation Use

Identify the primary certificate to be cancelled. Certificate # NA

For a change in point(s) of appropriation (well(s)) or additional point(s) of appropriation:

Well log(s) are attached for each authorized and proposed well(s) that are clearly labeled and associated with the corresponding well(s) in Table 1 above and on the accompanying application map.

Tip: You may search for well logs on the Department’s web page at:

http://apps.wrd.state.or.us/apps/gw/well_log/Default.aspx

AND/OR

Describe the construction of the authorized and proposed well(s) in Table 3 for any wells that do not have a well log. For *proposed wells not yet constructed or built*, provide “a best estimate” for each requested information element in the table. The Department recommends you consult a licensed well driller, geologist, or certified water right examiner to assist with assembling the information necessary to complete Table 3.

Table 3. Construction of Point(s) of Appropriation

Any well(s) in this listing must be clearly tied to corresponding well(s) described in Table 1 and shown on the accompanying application map. Failure to provide the information will delay the processing of your transfer application until it is received. The information is necessary for the department to assess whether the proposed well(s) will access the same source aquifer as the authorized point(s) of appropriation (POA). The Department is prohibited by law from approving POA changes that do not access the same source aquifer.

Proposed or Authorized POA Name or Number	Is well already built? (Yes or No)	If an existing well: OWRD Well ID Tag No. L-	Total well depth	Casing Diameter	Casing Intervals (feet)	Seal depth(s) (intervals)	Perforated or screened intervals (in feet)	Static water level of completed well (in feet)	Source aquifer (sand, gravel, basalt, etc.)	Well -specific rate (cfs or gpm). If less than full rate of water right

Application for Water Right Transfer

Evidence of Use Affidavit



Oregon Water Resources Department
 725 Summer Street NE, Suite A
 Salem, Oregon 97301-1266
 (503) 986-0900
 www.wrd.state.or.us

Please print legibly or type. Be as specific as possible. Attach additional pages if you need more spacing. Supporting documentation must be attached.

State of Oregon)
) ss
 County of POLK)

RECEIVED
 SEP 25 2019
 OWRD

I, EUGENE KAZEMIER, in my capacity as OWNER AND OPERATOR OF RICKREALL DAIRY,
 mailing address 8845 RICKREALL ROAD, RICKREALL, OR 97371
 telephone number (503)623-8422, being first duly sworn depose and say:

1. My knowledge of the exercise or status of the water right is based on (check one):

- Personal observation Professional expertise

2. I attest that:

- Water was used during the previous five years on the **entire** place of use for Certificate # 44307, 45802, 45803, 45804 AND 92299; **OR**
- My knowledge is specific to the use of water at the following locations within the last five years:

Certificate #	Township		Range		Mer	Sec	¼ ¼	Gov't Lot or DLC	Acres (if applicable)

OR

- Confirming Certificate # _____ has been issued within the past five years; **OR**
- Part or all of the water right was leased instream at some time within the last five years. The instream lease number is: _____ (Note: If the entire right proposed for transfer was not leased, additional evidence of use is needed for the portion not leased instream.); **OR**
- The water right is not subject to forfeiture and documentation that a presumption of forfeiture for non-use would be rebutted under ORS 540.610(2) is attached.
- Water has been used at the actual current point of diversion or appropriation for more than 10 years for Certificate # _____ (For Historic POD/POA Transfers)

(continues on reverse side)

13259

3. The water right was used for: (e.g., crops, pasture, etc.): IRRIGATE CROPS

4. I understand that if I do not attach one or more of the documents shown in the table below to support the above statements, my application will be considered incomplete.



Signature of Affiant

9-16-19
Date

Signed and sworn to (or affirmed) before me this 16 day of SEPTEMBER 2019.

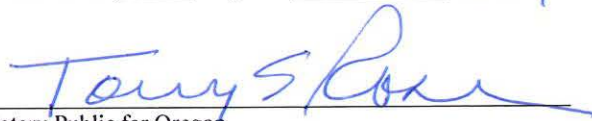

Notary Public for Oregon

My Commission Expires: MARCH 3, 2023

Supporting Documents	Examples
<input type="checkbox"/> Copy of a water right certificate that has been issued within the last five years. (not a remaining right certificate)	Copy of confirming water right certificate that shows issue date
<input type="checkbox"/> Copies of receipts from sales of irrigated crops or for expenditures related to use of water	<ul style="list-style-type: none"> • Power usage records for pumps associated with irrigation use • Fertilizer or seed bills related to irrigated crops • Farmers Co-op sales receipt
<input type="checkbox"/> Records such as FSA crop reports, irrigation district records, NRCS farm management plan, or records of other water suppliers	<ul style="list-style-type: none"> • District assessment records for water delivered • Crop reports submitted under a federal loan agreement • Beneficial use reports from district • IRS Farm Usage Deduction Report • Agricultural Stabilization Plan • CREP Report
<input checked="" type="checkbox"/> Aerial photos containing sufficient detail to establish location and date of photograph	<p>Multiple photos can be submitted to resolve different areas of a water right. If the photograph does not print with a "date stamp" or without the source being identified, the date of the photograph and source should be added.</p> <p>Sources for aerial photos: OSU – www.oregonexplorer.info/imagery OWRD – www.wrd.state.or.us Google Earth – earth.google.com TerraServer – www.terraserver.com</p>
<input type="checkbox"/> Approved Lease establishing beneficial use within the last 5 years	Copy of instream lease or lease number

RECEIVED
SEP 25 2019
OWRD

13259

Land Use Information Form



Oregon Water Resources Department
 725 Summer Street NE, Suite A
 Salem, Oregon 97301-1266
 (503) 986-0900
 www.wrd.state.or.us

Applicant(s): Eugene Kazemier/Rickreall Dairy

Mailing Address: 8845 Rickreall Road

City: Rickreall State: OR Zip Code: 97371 Daytime Phone: (503) 623-8422

A. Land and Location

Please include the following information for all tax lots where water will be diverted (taken from its source), conveyed (transported), and/or used or developed. Applicants for municipal use, or irrigation uses within irrigation districts may substitute existing and proposed service-area boundaries for the tax-lot information requested below.

Township	Range	Section	¼ ¼	Tax Lot #	Plan Designation (e.g., Rural Residential/RR-5)	Water to be:			Proposed Land Use:
<u>7S</u>	<u>4W</u>	<u>29</u>	<u>NE, NW</u>	<u>201</u>	<u>EFU</u>	<input type="checkbox"/> Diverted	<input type="checkbox"/> Conveyed	<input checked="" type="checkbox"/> Used	<u>RR-5</u>
<u>7S</u>	<u>4W</u>	<u>29</u>	<u>NW, NW</u>	<u>201</u>	<u>EFU</u>	<input type="checkbox"/> Diverted	<input type="checkbox"/> Conveyed	<input checked="" type="checkbox"/> Used	<u>RR-5</u>
<u>7S</u>	<u>4W</u>	<u>29</u>	<u>NW, NE</u>	<u>500</u>	<u>EFU</u>	<input type="checkbox"/> Diverted	<input type="checkbox"/> Conveyed	<input checked="" type="checkbox"/> Used	<u>RR-5</u>
<u>7S</u>	<u>4W</u>	<u>20</u>	<u>SW, SE</u>	<u>500</u>	<u>EFU</u>	<input type="checkbox"/> Diverted	<input type="checkbox"/> Conveyed	<input checked="" type="checkbox"/> Used	<u>RR-5</u>

List all counties and cities where water is proposed to be diverted, conveyed, and/or used or developed:

Polk County

B. Description of Proposed Use

Type of application to be filed with the Water Resources Department:

- Permit to Use or Store Water
 Water Right Transfer
 Permit Amendment or Ground Water Registration Modification
 Limited Water Use License
 Allocation of Conserved Water
 Exchange of Water

Source of water: Reservoir/Pond Ground Water Surface Water (name) Rickreall Creek

Estimated quantity of water needed: 0.215 cubic feet per second gallons per minute acre-feet

Intended use of water: Irrigation Commercial Industrial Domestic for _____ household(s)
 Municipal Quasi-Municipal Instream Other _____

Briefly describe:

Surface water to be pumped via a pipeline to sprinkler systems to irrigate crops.

Note to applicant: If the Land Use Information Form cannot be completed while you wait, please have a local government representative sign the receipt at the bottom of the next page and include it with the application filed with the Water Resources Department.

See bottom of Page 3. →

RECEIVED

SEP 25 2019

OWRD

18259

For Local Government Use Only

The following section must be completed by a planning official from each county and city listed unless the project will be located entirely within the city limits. In that case, only the city planning agency must complete this form. This deals only with the local land-use plan. Do not include approval for activities such as building or grading permits.

Please check the appropriate box below and provide the requested information

- Land uses to be served by the proposed water uses (including proposed construction) are allowed outright or are not regulated by your comprehensive plan. Cite applicable ordinance section(s):
- Land uses to be served by the proposed water uses (including proposed construction) involve discretionary land-use approvals as listed in the table below. (Please attach documentation of applicable land-use approvals which have already been obtained. Record of Action/land-use decision and accompanying findings are sufficient.) **If approvals have been obtained but all appeal periods have not ended, check "Being pursued."**

Type of Land-Use Approval Needed (e.g., plan amendments, rezones, conditional-use permits, etc.)	Cite Most Significant, Applicable Plan Policies & Ordinance Section References	Land-Use Approval:	
		<input type="checkbox"/> Obtained <input type="checkbox"/> Denied	<input type="checkbox"/> Being Pursued <input type="checkbox"/> Not Being Pursued
		<input type="checkbox"/> Obtained <input type="checkbox"/> Denied	<input type="checkbox"/> Being Pursued <input type="checkbox"/> Not Being Pursued
		<input type="checkbox"/> Obtained <input type="checkbox"/> Denied	<input type="checkbox"/> Being Pursued <input type="checkbox"/> Not Being Pursued
		<input type="checkbox"/> Obtained <input type="checkbox"/> Denied	<input type="checkbox"/> Being Pursued <input type="checkbox"/> Not Being Pursued
		<input type="checkbox"/> Obtained <input type="checkbox"/> Denied	<input type="checkbox"/> Being Pursued <input type="checkbox"/> Not Being Pursued

Local governments are invited to express special land-use concerns or make recommendations to the Water Resources Department regarding this proposed use of water below, or on a separate sheet.

Name: _____ Title: _____

Signature: _____ Phone: _____ Date: _____

Government Entity: _____

Note to local government representative: Please complete this form or sign the receipt below and return it to the applicant. If you sign the receipt, you will have 30 days from the Water Resources Department's notice date to return the completed Land Use Information Form or WRD may presume the land use associated with the proposed use of water is compatible with local comprehensive plans.



RECEIVED
SEP 25 2019
OWRD

Receipt for Request for Land Use Information

Applicant name: _____

City or County: _____ Staff contact: _____

Signature: _____ Phone: _____ Date: _____

13259

Land Use Information Form



Oregon Water Resources Department
 725 Summer Street NE, Suite A
 Salem, Oregon 97301-1266
 (503) 986-0900
 www.wrd.state.or.us

Applicant(s): Eugene Kazemier/Rickreall Dairy

Mailing Address: 8845 Rickreall Road

City: Rickreall

State: OR

Zip Code: 97371

Daytime Phone: (503) 623-8422

A. Land and Location

Please include the following information for all tax lots where water will be diverted (taken from its source), conveyed (transported), and/or used or developed. Applicants for municipal use, or irrigation uses within irrigation districts may substitute existing and proposed service-area boundaries for the tax-lot information requested below.

Township	Range	Section	¼ ¼	Tax Lot #	Plan Designation (e.g., Rural Residential/RR-5)	Water to be:	Proposed Land Use:
<u>7S</u>	<u>4W</u>	<u>29</u>	<u>NE, NW</u>	<u>201</u>	<u>EFU</u>	<input type="checkbox"/> Diverted <input type="checkbox"/> Conveyed <input checked="" type="checkbox"/> Used	<u>RR-5</u>
<u>7S</u>	<u>4W</u>	<u>29</u>	<u>NW, NW</u>	<u>201</u>	<u>EFU</u>	<input type="checkbox"/> Diverted <input type="checkbox"/> Conveyed <input checked="" type="checkbox"/> Used	<u>RR-5</u>
<u>7S</u>	<u>4W</u>	<u>29</u>	<u>NW, NE</u>	<u>500</u>	<u>EFU</u>	<input type="checkbox"/> Diverted <input type="checkbox"/> Conveyed <input checked="" type="checkbox"/> Used	<u>RR-5</u>
<u>7S</u>	<u>4W</u>	<u>20</u>	<u>SW, SE</u>	<u>500</u>	<u>EFU</u>	<input type="checkbox"/> Diverted <input type="checkbox"/> Conveyed <input checked="" type="checkbox"/> Used	<u>RR-5</u>

See Attached Page for taxlots.

List all counties and cities where water is proposed to be diverted, conveyed, and/or used or developed:

Polk County

B. Description of Proposed Use

Type of application to be filed with the Water Resources Department:

- Permit to Use or Store Water
 Water Right Transfer
 Permit Amendment or Ground Water Registration Modification
 Limited Water Use License
 Allocation of Conserved Water
 Exchange of Water

Source of water: Reservoir/Pond Ground Water Surface Water (name) Rickreall Creek

Estimated quantity of water needed: 0.215 cubic feet per second gallons per minute acre-feet

Intended use of water: Irrigation Commercial Industrial Domestic for _____ household(s)
 Municipal Quasi-Municipal Instream Other _____

Briefly describe:

Surface water to be pumped via a pipeline to sprinkler systems to irrigate crops.

Note to applicant: If the Land Use Information Form cannot be completed while you wait, please have a local government representative sign the receipt at the bottom of the next page and include it with the application filed with the Water Resources Department.

See bottom of Page 3. →

13259

RECEIVED

SEP 25 2019

OWRD

For Local Government Use Only

The following section must be completed by a planning official from each county and city listed unless the project will be located entirely within the city limits. In that case, only the city planning agency must complete this form. This deals only with the local land-use plan. Do not include approval for activities such as building or grading permits.

Please check the appropriate box below and provide the requested information

Land uses to be served by the proposed water uses (including proposed construction) are allowed outright or are not regulated by your comprehensive plan. Cite applicable ordinance section(s): *PC 20 130.030 (A) "farm use"*

Land uses to be served by the proposed water uses (including proposed construction) involve discretionary land-use approvals as listed in the table below. (Please attach documentation of applicable land-use approvals which have already been obtained. Record of Action/land-use decision and accompanying findings are sufficient.) **If approvals have been obtained but all appeal periods have not ended, check "Being pursued."**

Type of Land-Use Approval Needed (e.g., plan amendments, rezones, conditional-use permits, etc.)	Cite Most Significant, Applicable Plan Policies & Ordinance Section References	Land-Use Approval:	
		<input type="checkbox"/> Obtained <input type="checkbox"/> Denied	<input type="checkbox"/> Being Pursued <input type="checkbox"/> Not Being Pursued
		<input type="checkbox"/> Obtained <input type="checkbox"/> Denied	<input type="checkbox"/> Being Pursued <input type="checkbox"/> Not Being Pursued
		<input type="checkbox"/> Obtained <input type="checkbox"/> Denied	<input type="checkbox"/> Being Pursued <input type="checkbox"/> Not Being Pursued
		<input type="checkbox"/> Obtained <input type="checkbox"/> Denied	<input type="checkbox"/> Being Pursued <input type="checkbox"/> Not Being Pursued
		<input type="checkbox"/> Obtained <input type="checkbox"/> Denied	<input type="checkbox"/> Being Pursued <input type="checkbox"/> Not Being Pursued
		<input type="checkbox"/> Obtained <input type="checkbox"/> Denied	<input type="checkbox"/> Being Pursued <input type="checkbox"/> Not Being Pursued

Local governments are invited to express special land-use concerns or make recommendations to the Water Resources Department regarding this proposed use of water below, or on a separate sheet.

** Please see attached notes*

Name: Miranda Muller Title: Assistant Planner

Signature: [Signature] Phone: 503-623-9237 Date: 9/18/19

Government Entity: Polk County

Note to local government representative: Please complete this form or sign the receipt below and return it to the applicant. If you sign the receipt, you will have 30 days from the Water Resources Department's notice date to return the completed Land Use Information Form or WRD may presume the land use associated with the proposed use of water is compatible with local comprehensive plans.

Receipt for Request for Land Use Information

Applicant name: _____

City or County: _____ Staff contact: _____

Signature: _____ Phone: _____ Date: _____

*The applicant indicated that the pipeline is existing, however, this serves as notification that the subject properties are located within the Special Flood Hazard Area (SFHA). Any non-structural floodplain development, such as excavating, drilling, removal or fill material, etc., would require a land use application and approval prior to conducting the non-structural floodplain development activities. The applicable review and decision criteria for non-structural floodplain development can be found in the Polk county Zoning Ordinance Chapter 178.

The subject properties also contain wetlands identified on the NWI map. According to the SRA map the wetlands are inventoried as being fish bearing. Any development within the inventoried wetland areas may require permits from the Oregon Department of State Land (DSL) and Oregon Department of Fish and Wildlife (ODFW).

13259

RECEIVED

SEP 25 2019

OWRD

Township 7 South, Range 4 West from the Willamette Meridian

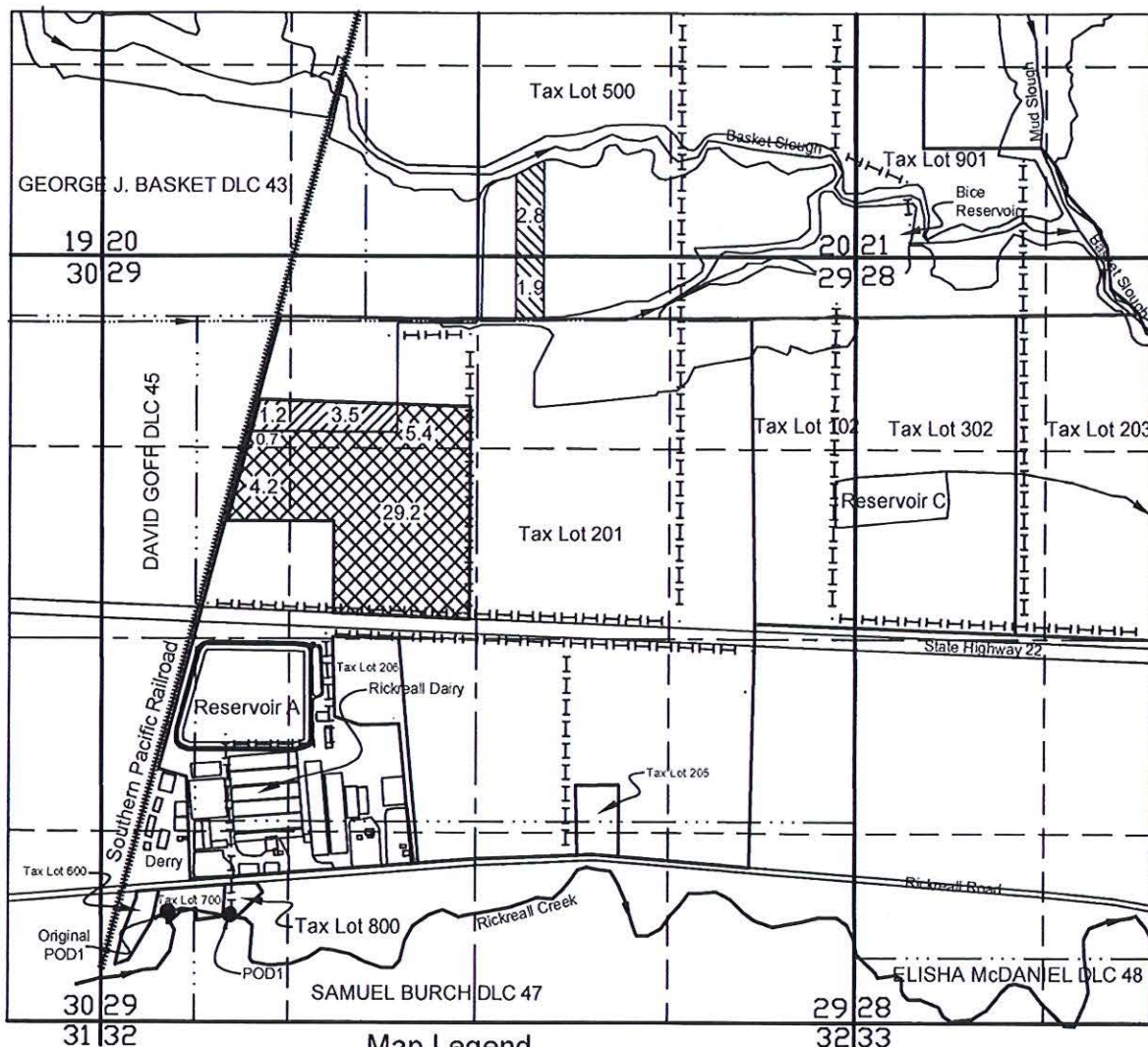

Map Legend

- Quarter Quarter Section Line
- - - Half Section Line
- Section Line
- Tax Lot Boundary Line
- ... DLC Boundary Line
- - - - Irrigation Pipelines
- Transfer FROM Acres
4.7 Ac
- Transfer TO Acres
4.7 Ac
- Acres NOT Transferred
33.4 Ac

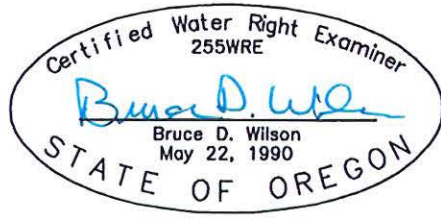
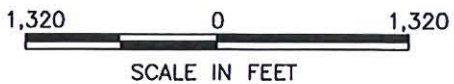

RECEIVED
SEP 25 2019
OWRD

PERMANENT WATER RIGHT TRANSFER APPLICATION MAP
 FOR
 Application S-17166 Permit S-12883 Certificate 44307
 in the name of
Rickreall Dairy, LLC

The original Point of Diversion (POD1) has been changed from 850 Feet North and 460 Feet East from the southwest corner of Section 29 to 740 Feet North and 880 Feet East from the southwest corner of Section 29.

NOTE: THIS MAP WAS PREPARED FOR THE PURPOSE OF IDENTIFYING THE LOCATION OF A WATER RIGHT ONLY AND IS NOT INTENDED TO PROVIDE LEGAL DIMENSIONS OR LOCATION OF PROPERTY OWNERSHIP LINES.

Township 7 South, Range 4 West from the Willamette Meridian

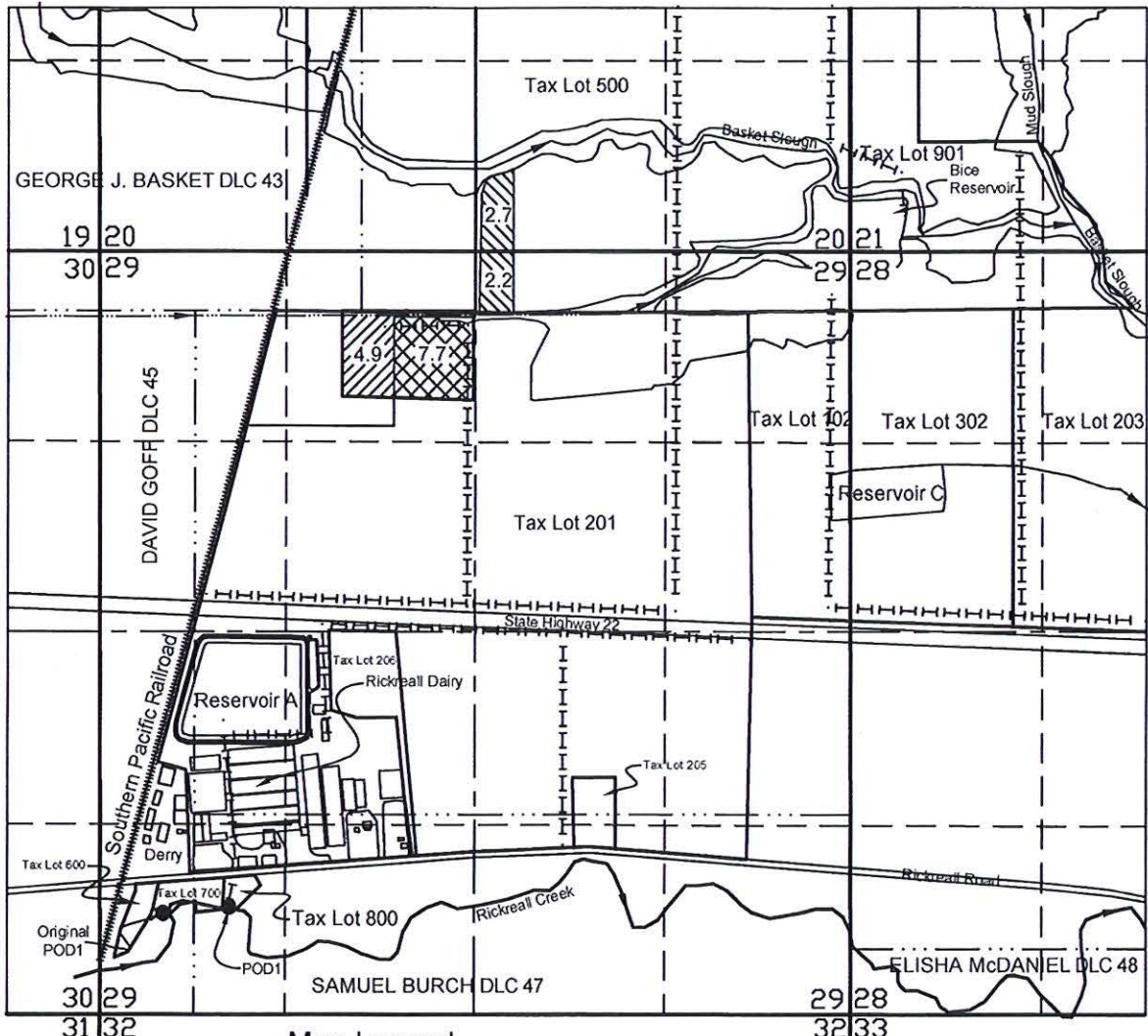

Map Legend

- Quarter Quarter Section Line
- - - Half Section Line
- Section Line
- Tax Lot Boundary Line
- DLC Boundary Line
- · · · · Irrigation Pipeline
- Transfer FROM Acres
4.9 Ac
- Transfer TO Acres
4.9 Ac
- Acres NOT Transferred
7.7 Ac



SCALE IN FEET

PERMANENT WATER RIGHT TRANSFER APPLICATION MAP

FOR
Application S-48265 Permit S-38231 Certificate 45802
in the name of

Rickreall Dairy, LLC

The original Point of Diversion (POD1) has been changed from 700 Feet North and 430 Feet East from the southwest corner of Section 29 to 740 Feet North and 880 Feet East from the southwest corner of Section 29.

NOTE: THIS MAP WAS PREPARED FOR THE PURPOSE OF IDENTIFYING THE LOCATION OF A WATER RIGHT ONLY AND IS NOT INTENDED TO PROVIDE LEGAL DIMENSIONS OR LOCATION OF PROPERTY OWNERSHIP LINES.

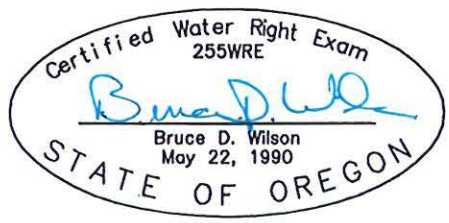

RECEIVED
SEP 25 2019
OWRD

13259

Township 7 South, Range 4 West from the Willamette Meridian

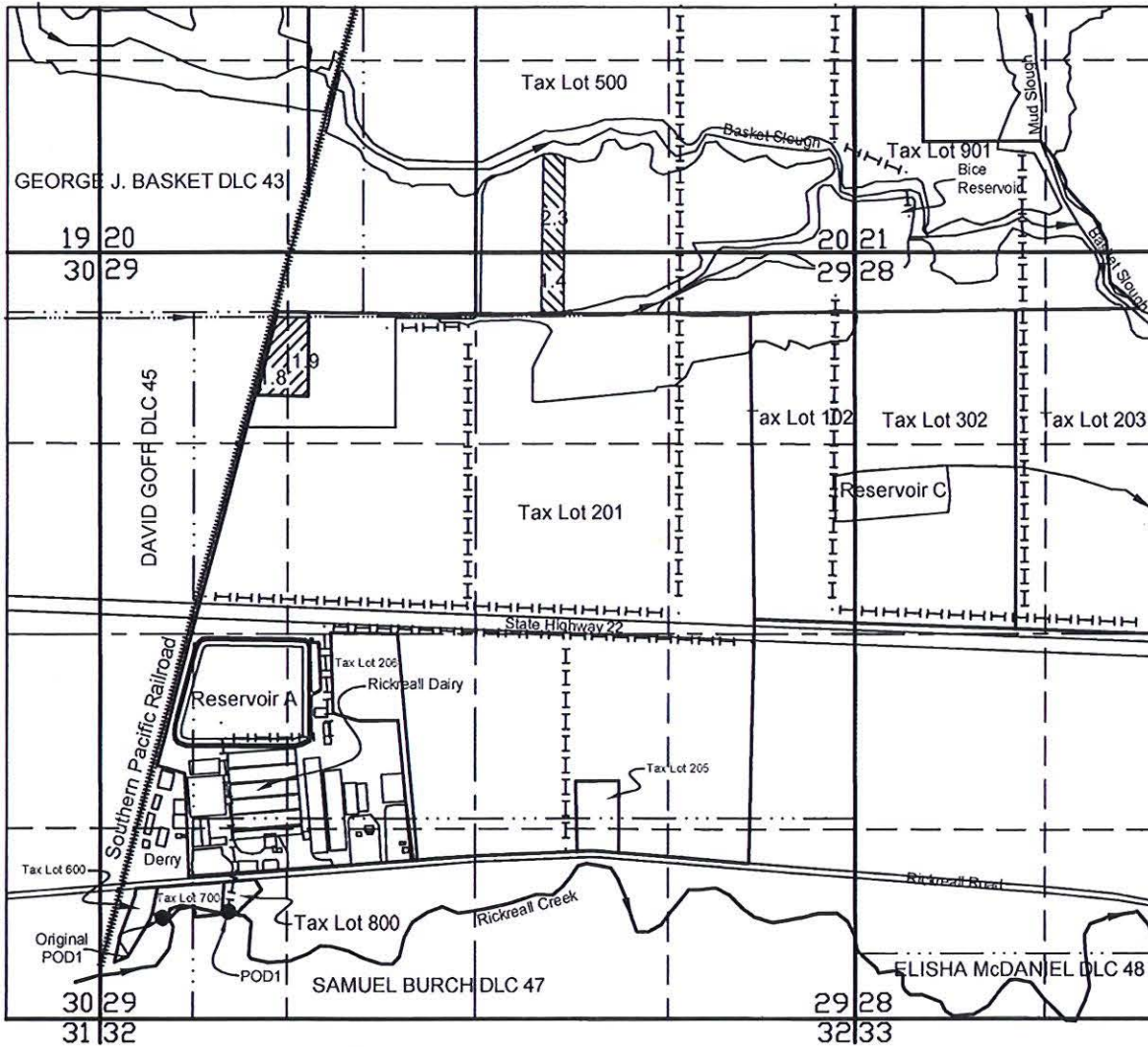

Map Legend

- Quarter Quarter Section Line
- - - - - Half Section Line
- Section Line
- Tax Lot Boundary Line
- DLC Boundary Line
- - - - - Irrigation Pipeline
- Transfer FROM Acres
3.7 Ac
- Transfer TO Acres
3.7 Ac

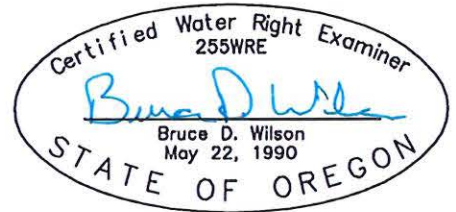

RECEIVED
SEP 25 2019
OWRD

PERMANENT WATER RIGHT TRANSFER APPLICATION MAP

FOR
Application S-15819 Permit S-11677 Certificate 45803
in the name of

Rickreall Dairy, LLC

The original Point of Diversion (POD1) has been changed from 700 Feet North and 430 Feet East from the southwest corner of Section 29 to 740 Feet North and 880 Feet East from the southwest corner of Section 29.

NOTE: THIS MAP WAS PREPARED FOR THE PURPOSE OF IDENTIFYING THE LOCATION OF A WATER RIGHT ONLY AND IS NOT INTENDED TO PROVIDE LEGAL DIMENSIONS OR LOCATION OF PROPERTY OWNERSHIP LINES.

Township 7 South, Range 4 West from the Willamette Meridian

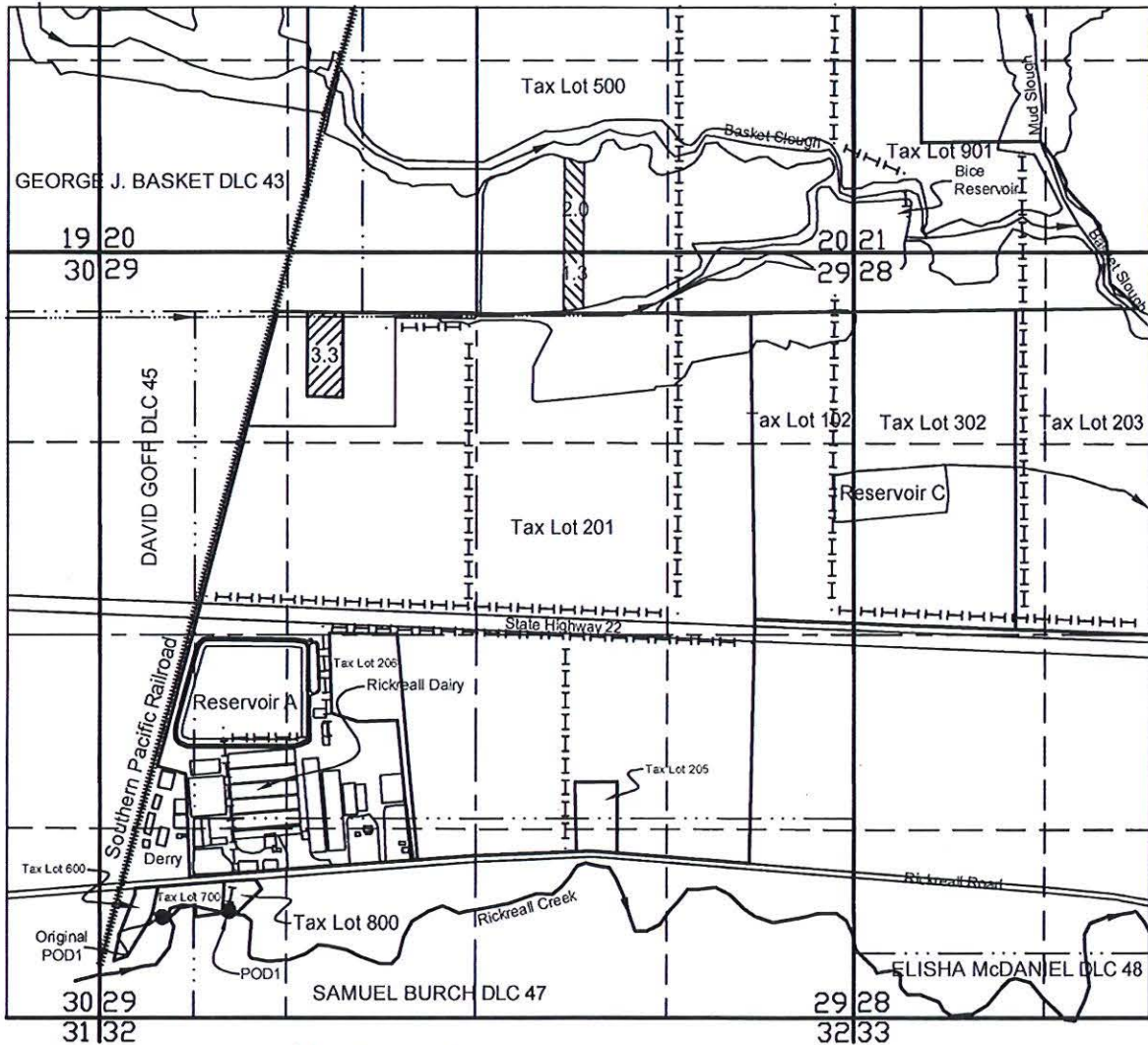

Map Legend

- - Quarter Quarter Section Line
- - - - Half Section Line
- — — Section Line
- — — Tax Lot Boundary Line
- ······ DLC Boundary Line
- Irrigation Pipeline
- Transfer FROM Acres
3.3 Ac
- Transfer TO Acres
3.3 Ac

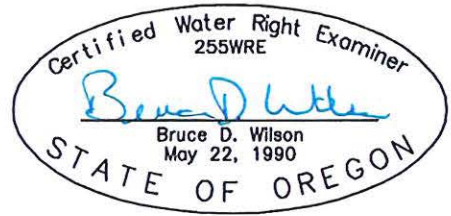

PERMANENT WATER RIGHT TRANSFER APPLICATION MAP

FOR
Application S-17166 Permit S-12883 Certificate 45804
in the name of

Rickreall Dairy, LLC

The original Point of Diversion (POD1) has been changed from 700 Feet North and 430 Feet East from the southwest corner of Section 29 to 740 Feet North and 880 Feet East from the southwest corner of Section 29.

NOTE: THIS MAP WAS PREPARED FOR THE PURPOSE OF IDENTIFYING THE LOCATION OF A WATER RIGHT ONLY AND IS NOT INTENDED TO PROVIDE LEGAL DIMENSIONS OR LOCATION OF PROPERTY OWNERSHIP LINES.

RECEIVED
SEP 25 2019
OWRD

Township 7 South, Range 4 West from the Willamette Meridian

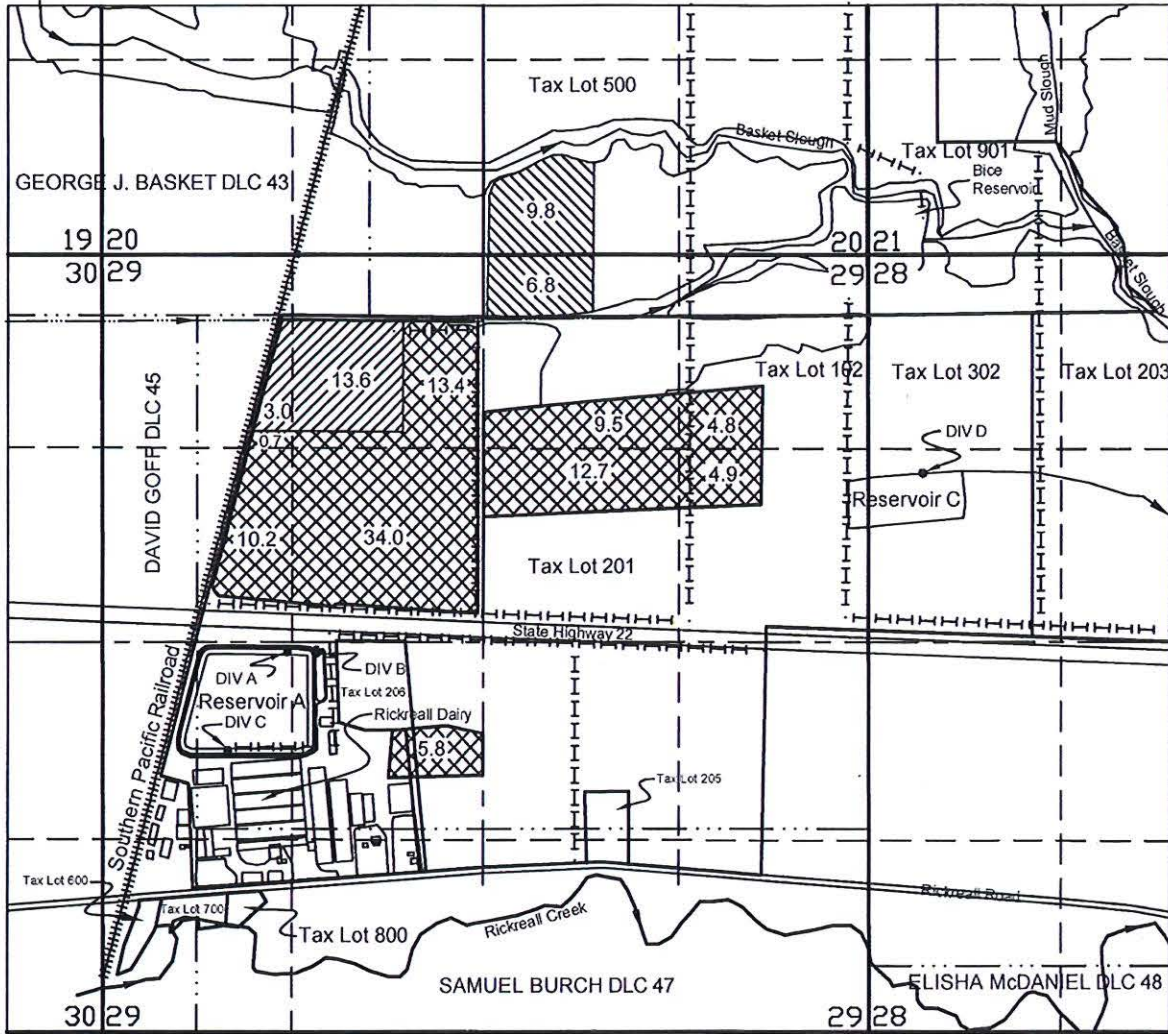

Map Legend

- - Quarter Quarter Section Line
- - - - - Half Section Line
- — — — Section Line
- — — — Tax Lot Boundary Line
- ... - DLC Boundary Line
- - - - - Irrigation Pipeline
- Supplemental Transfer FROM Acres
- Supplemental Transfer TO Acres
- Supplemental Acres NOT Transferred

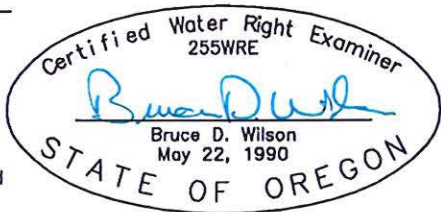
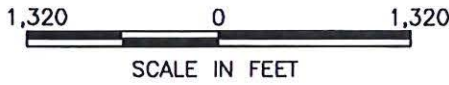

RECEIVED
SEP 25 2019
OWRD

PERMANENT WATER RIGHT TRANSFER APPLICATION MAP

FOR
 Application S-80537 Permit S-53034 Certificate 92299
 in the name of

Rickreall Dairy, LLC

- Point of Diversion (DIV A) is 1150 Feet North and 625 Feet East from the northwest corner of Samuel Burch DLC 47.
- Point of Diversion (DIV B) is 1125 Feet North and 775 Feet East from the northwest corner of Samuel Burch DLC 47.
- Point of Diversion (DIV C) is 550 Feet North and 200 Feet East from the northwest corner of Samuel Burch DLC 47.
- Point of Diversion (DIV D) is 2400 Feet North and 300 Feet East from the northeast corner of Samuel Burch DLC 47.

NOTE: THIS MAP WAS PREPARED FOR THE PURPOSE OF IDENTIFYING THE LOCATION OF A WATER RIGHT ONLY AND IS NOT INTENDED TO PROVIDE LEGAL DIMENSIONS OR LOCATION OF PROPERTY OWNERSHIP LINES.

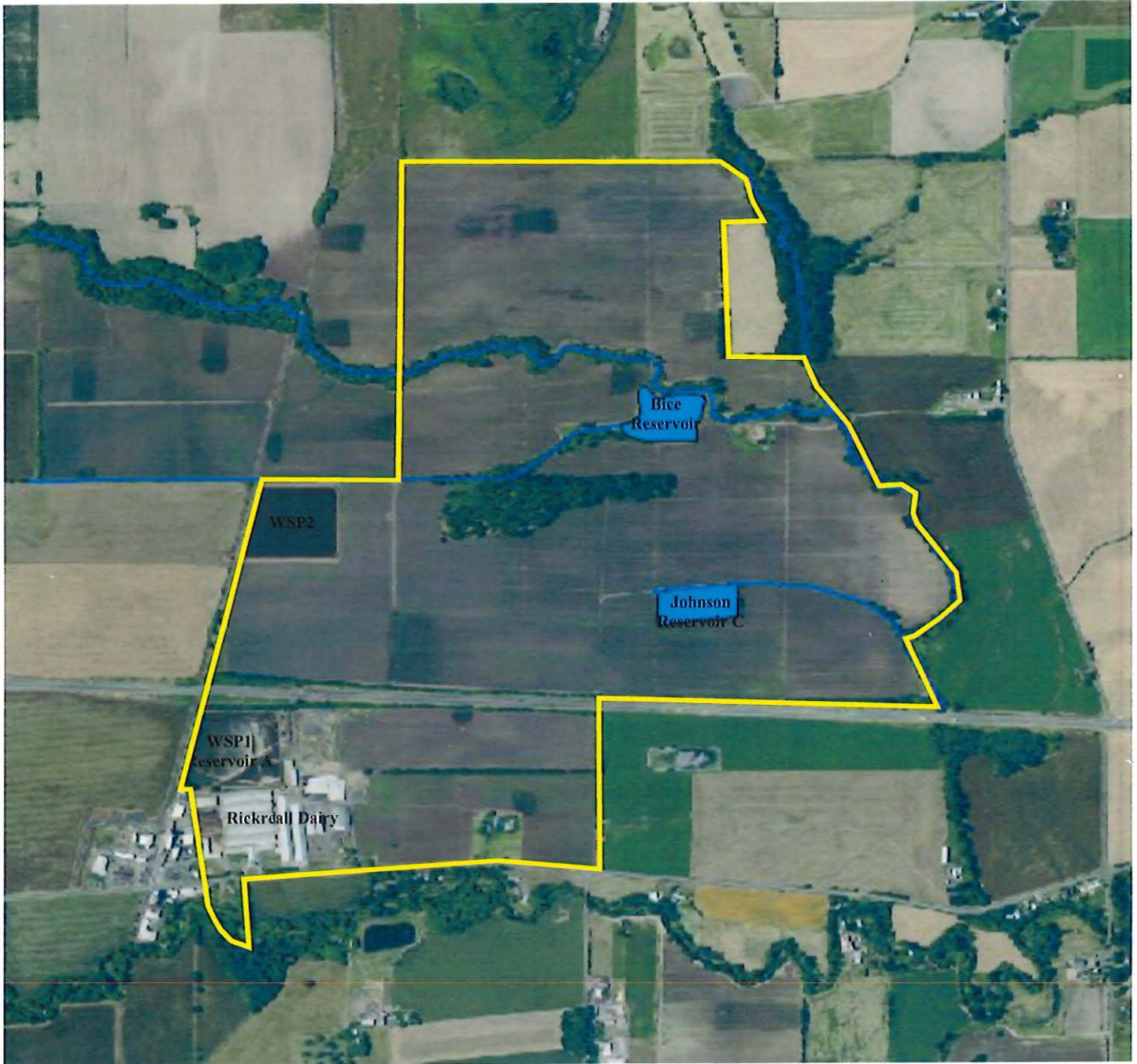

Rickreall Dairy

Polk County Oregon

Metadata_Reference_Information:

Metadata_Date: 20160913

Metadata_Contact:

Contact_Information:

Contact_Organization_Primary:

Contact_Organization: USDA-FSA Aerial Photography Field Office

Contact_Address:

Address_Type: mailing address

Address: 2222 West 2300 South

City: Salt Lake City

State_or_Province: Utah

Postal_Code: 84119-2020

Contact_Voice_Telephone: 801-844-2922

Contact_Electronic_Mail_Address: apfo.sales@slc.usda.gov

RECEIVED

SEP 25 2019

OWRD

13259

Polk County Map

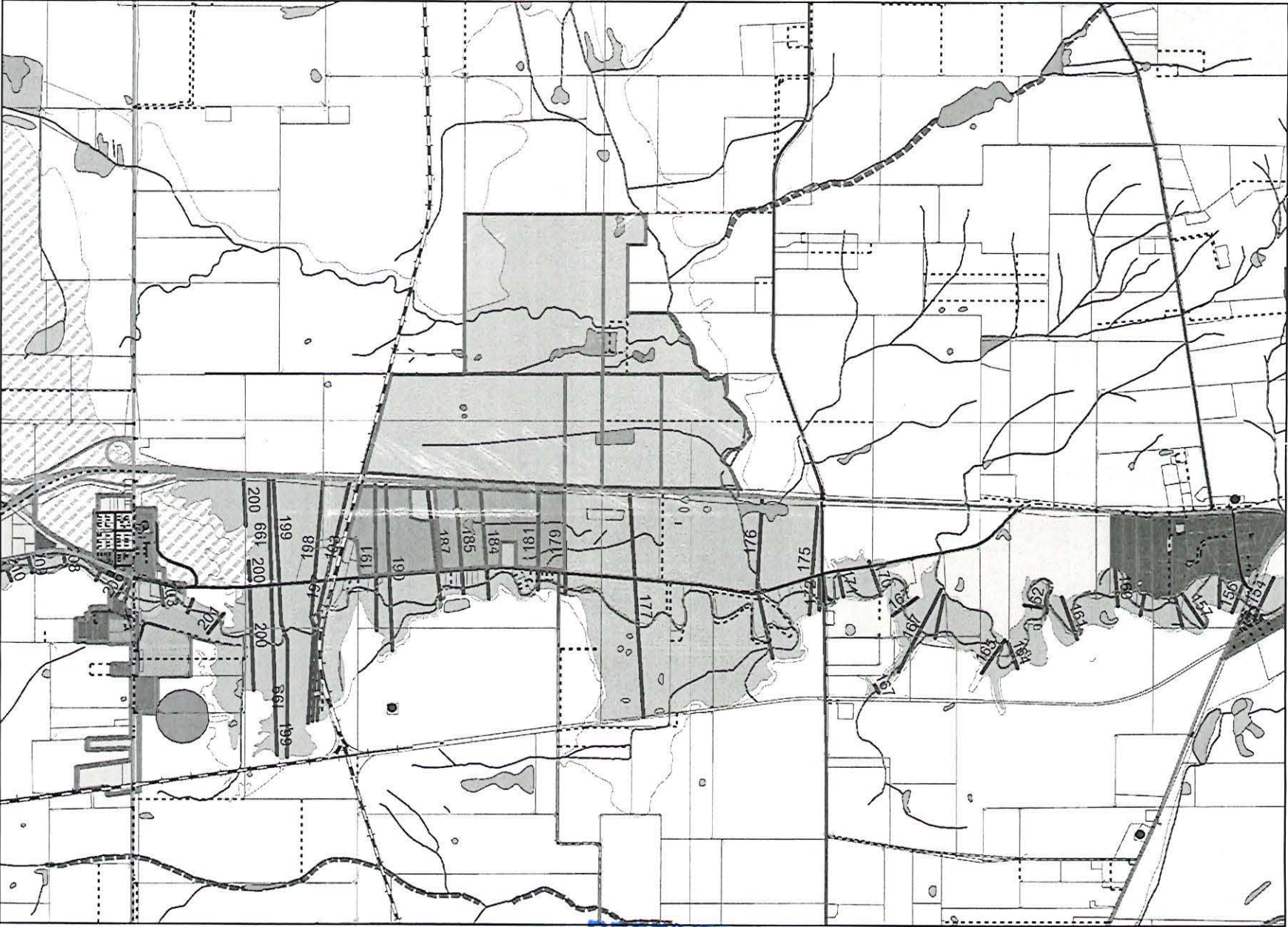

RECEIVED

SEP 25 2019

OWRD 13259



Search Results: Taxlots

	Override 1
	City Limits

Date: 9/16/2019
This map was produced from the Polk County geographic databases to support its governmental activities. This product is for informational purposes and may not have been prepared for, or be suitable for legal, engineering, or surveying purposes. The county is not responsible for any map errors, possible misuse, or misinterpretation. To report a map error, please call (503)623-0713.

SEARCH (1 of 2)

Taxlots: 510419

Assessor's Report: [Report](#)
 Appraisal Report: [Report](#)
 Image: [Map Image](#)
 Historic Maps: [Historic Map Images](#)
 Map: 7.4.29
 Taxlot: 102

7.4.29 102 RICKREALL DAIRY, LLC

Lines WaterLines TaxCode Lines Construction Lines Wetlands Monmouth - 2017 Roads Road Text Railroad Fish Presence Significant Resources Historic Mineral Extraction Rural Communities Zone Overlay 2

Options Filter by map extent Zoom to Clear selection

Map Number	Taxlot	Taxlot Acre	Owner	Agent	Mailing Address 1	Mailing Address 2	Mailing City	Mailing State	Mailing Country	Mail Zip	Site Address	Site City
7.4.20	500	184.21	RICKREALL DAIRY, LLC		8845 RICKREALL RD		RICKREALL	OR	United States	97371		
7.4.21	901	70.26	RICKREALL DAIRY, LLC		8845 RICKREALL RD		RICKREALL	OR	United States	97371		
7.4.28	203	71.47	RICKREALL DAIRY, LLC		8845 RICKREALL RD		RICKREALL	OR	United States	97371		
7.4.28	302	55.61	RICKREALL DAIRY, LLC		8845 RICKREALL RD		RICKREALL	OR	United States	97371		
7.4.29	102	34.42	RICKREALL DAIRY, LLC		8845 RICKREALL RD		RICKREALL	OR	United States	97371		
7.4.29	201	295	RICKREALL DAIRY, LLC		8845 RICKREALL RD		RICKREALL	OR	United States	97371	8815 RICKREALL RD	RICKREALL

13259

RECEIVED
 SEP 25 2019
 OWRD

Regular Permanent Water Right Transfer Application Checklist

Checked by FB Date 9.26.2019

(If OK, check box to left; if not, fill in the blank)

Certs & acres involved: Changes: <u>POA, POD</u> # cfs involved: _____ Source: _____

- 1. Page 1 of application: Are all attachments that have been checked actually included?
If not, what is missing? _____
 - 2. Are fees included and correct? Fee paid: 2050
If not, the correct fee would be: _____, so the amount missing is: _____

▶ If a Government Action POD change (see: Page 5): NO CHARGE

*NOTE: [POD/APOD, POA/APOA, SW to GW, Gov Action] are all counted as one type
POU is counted as one type
[USE or (Supplemental to Primary)] are counted as one type
 - 3. Page 3 of application: Have all the applicants listed at the top of the page signed?
If no, whose signature is missing? _____
 - 4. Are all listed certificates or permits shown by WRIS as non-cancelled?
If no, which are cancelled? _____
For each cancelled certificate, if there has been a remaining right certificate issued that covers the lands in the left side of Table 2, list its number _____ and check the #4 box at left on this checklist.
 - 5. If any certificate is in the name of a "district", is a Supplemental Form D from that district enclosed?
 N/A Form D needed from _____ (district)
6. If all #1-#5 boxes on this checklist are checked (with no remaining deficiencies identified), accept the application. Put this check sheet in the transfer folder. If #1, #2, #3, #4 or #5 on this checklist is deficient, the application cannot be accepted. It should be returned and the deficiencies listed in the "staff" section at the bottom of Application Page 1, unless the applicant or agent can resolve the deficiencies within 2-3 days.

<u>44307</u> 0.55 cfs 4.7a ↓ 33.4 not T	<u>45802</u> 0.16 cfs 4.9a ↓ 7.7 not	<u>45803</u> 0.05 cfs 3.7a	<u>45804</u> 0.04 3.3a	= .22
---	--	--------------------------------------	----------------------------------	-------

$38.1 \times .55 = \textcircled{-0.14}$ $\times 4.7 = \boxed{-0.67}$	$12.6 / 0.16 =$ 10126 $\times 4.9 = \boxed{0.62}$
---	---



RECEIVED

SEP 25 2019

OWRD

Date Received (Date Stamp Here)

OWRD Over-the-Counter Submission Receipt

Applicant Name(s) & Address: Eugene Kazemier / Rickreall Dairy LLC
8845 Rickreall Rd. Rickreall, OR 97371

Transaction Type: Transfer

Fees Received: \$ 3,650.⁰⁰

Cash Check: Check No. 18486
 Name(s) on Check: Rickreall Dairy LLC
 Address on Check: Same as above

Thank you for your submission. Oregon Water Resources Department (Department) staff will review your submittal as soon as possible.

If your submission is determined to be complete, you will receive a receipt for the fees paid and an acknowledgement letter stating your submittal is complete.

If determined to be incomplete, your submission and the accompanying fees will be returned with an explanation of deficiencies that must be addressed in order for the submittal to be accepted.

If you have any questions, please feel free to contact the Department's Customer Service staff at 503-986-0801 or 503-986-0810.

Sincerely,

OWRD Customer Service Staff

Submission received by: Cory Middleton
 (Name of OWRD staff)

Instructions for OWRD staff:

- Complete this Submission Receipt, and make two (2) copies. Place one copy with the check/cash; and place the other copy with the submission (i.e., the application or other document).
- Date-stamp all pages. (NOTE: Do not stamp check.)
- Give this original Submission Receipt to the applicant.
- Record Submission Receipt information on the "RECEIVED OVER THE COUNTER" log sheet.
- Place the Submission Receipt with check/cash in the small top drawer (i.e., "Fiscal Pick Up Drawer"). Place the Submission Receipt with submission (application/other document) in the large bottom drawer.