

T-11568

T-11568

GR Modification

RA

Name Jeff Zeeb

Address 1935 Silverton Rd. NE
Salem, OR 97305

Change in POU, USE, POA

Date Filed 4-9-13

Initial notice date 4-25-13

DPD issued date _____

PD issued date 9-11-13

PD notice date 9-17-13

Date of FO 10-31-2013 Vol 91 Page 488-491

C-Date _____

COBU due date _____

COBU Received date _____

Certificate issued _____

Assignments: _____

DESCRIPTION OF WATER RIGHT(S)

Name of Stream A Well

Trib. of Crosian Creek

Use Irrigation County Marion Wm 16

Quantity of water (CFS) _____ No. of Acres 37.91

Name of ditch _____

App # GR 1455 Per # _____ Cert # _____ PR Date 10-5-1954

App # _____ Per # _____ Cert # _____ PR Date _____

App # _____ Per # _____ Cert # _____ PR Date _____

App # _____ Per # _____ Cert # _____ PR Date _____

App # _____ Per # _____ Cert # _____ PR Date _____

FEES PAID		
Date	Amount	Receipt #
<u>4-9-13</u>	<u>\$125.00</u>	<u>108498</u>
<u>5-20-13</u>	<u>\$125.00</u>	<u>108849</u>

FEES REFUNDED		
Date	Amount	Receipt#

Check for ~~pub.~~ in
Polk County Itemizer
9/30
Affid of Publ. due 10/5
FO due 10/95/2013

Irrigation District Marion County Planning Division

Agent Greg or Malia Kupillas/Pacific Hydro-Geology Inc.

CWRE _____

CC's list _____

RA Contractor: GSI

- Oversized map - Location _____

Water Right Transfer Cover Sheet

Transfer T-11568

Transfer Specialist: RA-GSI

Transfer Type: GR Modification

Applicant Name/Address: JEFF A. ZEEB 1935 SILVERTON RD NE SALEM, OR 97303	Agent Name/Address: GREG KUPILLAS 18477 S VALLEY VISTA RD MULINO, OR 97042	Rec Landowner Name/Address:
CWRE Name/Number:	Irr. District Name/Address:	Affected Gov'ts Name/Address: Marion County Planning Dept.
Commentors: Name/Address:		Current Landowner Name/Address:

Water Rights Affected

Records Marked	Records Copied	App File No. or Decree Name	Permit No.	Certificate No.	RR/CR Needed	RR/CR Nos.
<input type="checkbox"/>	<input type="checkbox"/>	Gr1455			<input type="checkbox"/> Yes <input checked="" type="checkbox"/> No	
<input type="checkbox"/>	<input type="checkbox"/>				<input type="checkbox"/> Yes <input type="checkbox"/> No	
<input type="checkbox"/>	<input type="checkbox"/>				<input type="checkbox"/> Yes <input type="checkbox"/> No	

Key Dates & Initial Actions

Rec'd: April 9, 2013	Proposed Action(s): point of appropriation; place of use;	
Fees Pd: 1125.00	WM District: 16	ODFW District:
Initial Notice: April 23, 2013	WM Review sent: 4/22/13	ODFW Review sent:
Acknowledgement Letter Sent <input checked="" type="checkbox"/>		GW Review sent: 4/22/13

Processing Dates & Actions

Deficiency Contacts: _____

DPD Mailed: _____

ODFW contact sheet sent with DPD, or N/A

WM measurement contact sheet sent, or N/A

PD Signed: 9/11/13 *with PD*

PD Weekly Notice: 9/17/13

Newspaper quote requested: *2x in Polk County Itemizer*
 not required

Request for news \$ sent: *Sent 9/11/13*

News \$ received:

Request to publish sent to newspaper: _____

Affidavit of publication received: 10/9/2013

DPD Review (Optional)	PD Review (Salem)	Final Order Review (Salem)
Reviewer: _____	Reviewer: _____	Reviewer: _____
Date: _____	Date: _____	Date: _____
Coordinator: <u>AMP</u>	Coordinator: <u>AMP</u>	Coordinator: <u>PKS</u>
Date: <u>8/20/13</u>	Date: <u>9/19/13</u>	Date: <u>10/22/13</u>
Comments/Special Issues: <i>Reimbursement Authority</i> <i>ΔUSE, ΔPOV, ΔPOA</i>		

Special Order Volume: Vol 91 Pages 988-991 Final Order Signature Date: _____

Notice of FO email'd to processors _____



Oregon

John A. Kitzhaber, MD, Governor

Water Resources Department

North Mall Office Building
725 Summer St. NE, Suite A
Salem, OR 97301
Phone 503-986-0900
FAX 503-986-0904
www.wrd.state.or.us

November 7, 2013

JEFF A. ZEEB \
1935 SILVERTON RD NE
SALEM, OR 97305

REFERENCE: Ground Water Registration Modification Application T-11568

Enclosed is a copy of the final order approving recognition of your Ground Water Registration Modification application.

If you have any questions related to the approval of this application, you may contact your caseworker by telephone at (503)986-0886 or by e-mail at Patrick.K.Starnes@wrds.state.or.us.

Sincerely,

Codi Holmes
Water Right Services Support
Transfers and Conservation Section

cc: Mike L. McCord, Watermaster Dist. # 16 (via email)
Greg Kupillas, Agent

Enclosure

**BEFORE THE WATER RESOURCES DEPARTMENT
OF THE
STATE OF OREGON**

In the Matter of Ground Water)	FINAL ORDER APPROVING
Registration Modification Application)	MODIFICATION IN POINT OF
T-11568, Marion County)	APPROPRIATION, PLACE OF USE
)	AND CHARACTER OF USE

Authority

ORS 537.610, 537.705 and 540.505 to 540.580 establish the process in which the holder of a certificate of registration may submit a request for recognition of modifications to the place of use, character of use or point of appropriation under a ground water certificate of registration.

OAR Chapter 690, Divisions 382 and 380 implement the statutes and provide the Department's procedures and criteria for evaluating ground water registration modification applications.

Applicant

JEFF A. ZEEB
1935 SILVERTON RD. NE
SALEM, OR 97303

Findings of Fact

Background

1. On April 9, 2013, Jeff Zeeb filed a ground water registration modification application to modify the point of appropriation, place of use, and character of use under Registration Application GR-1455 (Certificate of Registration GR-1404). The Department assigned the application number T-11568.
2. On April 9, 2013, Registration Application GR-1455 (Certificate of Registration GR-1404) was assigned from Adrian A. Withers and Pearl F. Withers to Jeff Zeeb.
3. Notice of the application for ground water registration modification was published on April 23, 2013, pursuant to OAR 690-382-0600. No comments were filed in response to the notice.
4. The original application map had an error in the number of acres requested to be changed. A deficiency letter was sent to the applicant on July 11, 2013. On July 26, 2013, the Department received an amended map correcting the error.

This final order is subject to judicial review by the Court of Appeals under ORS 183.482. Any petition for judicial review must be filed within the 60-day time period specified by ORS 183.482(1). Pursuant to ORS 536.075 and OAR 137-003-0675, you may petition for judicial review or petition the Director for reconsideration of this order. A petition for reconsideration may be granted or denied by the Director, and if no action is taken within 60 days following the date the petition was filed, the petition shall be deemed denied.

5. On August 21, 2013, the Department sent a copy of the Preliminary Determination to the applicant, proposing to deny Groundwater Registration Modification Application T-11568 because of potential enlargement of the registration. The Preliminary Determination cover letter set forth a deadline of September 23, 2013, for the applicant to respond. The applicant's agent, on behalf of the applicant, revised the annual volume requested for transfer, which resolved the enlargement issue. The applicant's agent requested that the Department proceed with issuance of a Preliminary Determination and provided the necessary information to demonstrate that the applicant is authorized to pursue the Groundwater Registration Modification.
6. On September 11, 2013, the Department issued a preliminary determination proposing to approve Transfer application T-11568 and mailed a copy to the applicant. Additionally, notice of the preliminary determination for the transfer application was published on the Department's weekly notice on September 17, 2013, and in the Itemizer-Observer newspaper on September 18, and 25, 2013 pursuant to ORS 540.520 and OAR 690-380-4020. No protests were filed in response to the notice.

7. The portion of the ground water registration to be modified is as follows:

Registration: Registration Application GR-1455 (Certificate of Registration GR-1404), in the name of ADRIAN A. WITHERS and PEARL .F WITHERS (*assigned to JEFF ZEEB*)

Use: IRRIGATION of 8.0 ACRES

Tentative Priority Date: OCTOBER 5, 1954

Quantity: 0.07 CUBIC FOOT PER SECOND; limited to 19.2 acre-feet (AF) per year

Source: A WELL within the CROISAN CREEK BASIN

Season: MAY 1 TO OCTOBER 31

Original Point of Appropriation:

Twp	Rng	Mer	Sec	Q-Q	Measured Distances
8 S	3 W	WM	18	SE SE	580 FEET NORTH AND 100 FEET WEST FROM THE SE CORNER OF SECTION 18

Original Place of Use:

Twp	Rng	Mer	Sec	Q-Q	Acres
8 S	3 W	WM	17	NW SW	3.6
8 S	3 W	WM	17	SW SW	2.0
8 S	3 W	WM	18	SE SE	2.4

6. Ground Water Registration Modification Application T-11568 proposes to modify the location of the point of appropriation approximately 4,150 feet northwest to (MARI 55810):

Twp	Rng	Mer	Sec	Q-Q	Measured Distances
8 S	3 W	WM	18	NW SW	1390 FEET NORTH AND 1130 FEET EAST FROM THE SW CORNER OF SECTION 18

7. Ground Water Registration Modification Application T-11568 proposes to modify the character of use under the ground water registration to RESERVOIR MAINTENANCE in a reservoir authorized under Certificate 86477.

8. Ground Water Registration Modification Application T-11568 proposes to modify the place of use under the ground water registration to:

RESERVOIR MAINTENANCE					
Twp	Rng	Mer	Sec	Q-Q	GLot
8 S	3 W	WM	18	SW SW	4
8 S	3 W	WM	18	SE SW	

Review Criteria for Ground Water Registration Modification Applications [OAR 690-382-0700(2)]

9. The application proposes to transfer 2.4 acre feet per acre for 8 acres (19.2 acre feet). This is proportional to what is allowed under the groundwater registration (90 acre feet per year for 37.91 acres.)
10. The proposed modifications would not result in enlargement of the ground water registration (OAR 690-382-0100(2)).
11. The proposed modifications would not result in a state Scenic Waterway not receiving previously available water during periods in which streamflows are less than the quantities determined by the Department to be necessary to meet the requirements of ORS 390.835.
12. The proposed modifications would not result in injury to other water rights.

Conclusions of Law

The modifications in point of appropriation, place of use, and character of use proposed in Ground Water Registration Modification application T-11568 are consistent with the requirements of ORS 537.610, 537.705, 540.505 to 540.580 and OAR 690-382-1000.

Now, therefore, it is ORDERED:

1. The modifications to Registration Application GR-1455 (Certificate of Registration GR-1404) proposed in Ground Water Registration Modification Application T-11568 are recognized. Recognition of the modifications shall not be construed as a final determination of the right to appropriate ground water under the certificate of registration or modification. Such a determination will occur in an adjudication proceeding under ORS 537.670 to 537.695.
2. The use of the water is restricted to beneficial use at the place of use described, and is subject to all other conditions and limitations contained in Registration Application GR-1455 (Certificate of Registration GR-1404) and any related decree.
3. Water shall be acquired from the same aquifer (water source) as the original point of appropriation.
4. Water shall no longer be appropriated from the original point of appropriation as part of this modified portion of the ground water certificate of registration.
5. The quantity of water diverted at the new point of appropriation shall not exceed the quantity of water lawfully available at the original point of appropriation.

6. Water shall no longer be appropriated for the former character of use as part of this portion of the ground water certificate of registration.
7. The former place of use of the modified portion of the ground water registration shall no longer receive water as part of the ground water certificate of registration.
8. Water use measurement conditions:
 - a. Before water use may begin under this order, the water user shall install a totalizing flow meter, or, with prior approval of the Director, another suitable measuring device at the new point of appropriation.
 - b. The water user shall maintain the meter or measuring device in good working order.
 - c. The water user shall allow the Watermaster access to the meter or measuring device; provided however, where the meter or measuring device is located within a private structure, the Watermaster shall request access upon reasonable notice.

Dated at Salem, Oregon this 31 day of October, 2013.



Dwight French, Water Right Services Administrator, for
PHILLIP C. WARD, DIRECTOR

Mailing date: NOV 05 2013

**STATE OF OREGON
WATER RESOURCES DEPARTMENT**

RECEIPT # **109842**

725 Summer St. N.E. Ste. A
SALEM, OR 97301-4172
(503) 986-0900 / (503) 986-0904 (fax)

INVOICE # _____

RECEIVED FROM: <u>Jeff H. Zeeb</u>	APPLICATION
BY: _____	PERMIT
CASH: <input type="checkbox"/>	TRANSFER <u>11568</u>
CHECK: # <u>6036</u>	TOTAL REC'D \$ <u>12.20</u>
OTHER: (IDENTIFY) _____	

1083 TREASURY	4170 WRD MISC CASH ACCT
0407 COPIES <u>4617</u>	\$ _____
<u>0408</u> OTHER: (IDENTIFY) <u>Newspaper Notice</u>	\$ <u>12.20</u>
0243 I/S Lease _____	0244 Muni Water Mgmt. Plan _____
	0245 Cons. Water _____

4270 WRD OPERATING ACCT	
MISCELLANEOUS	
0407 COPY & TAPE FEES	\$ _____
0410 RESEARCH FEES	\$ _____
0408 MISC REVENUE: (IDENTIFY) _____	\$ _____
TC162 DEPOSIT LIAB. (IDENTIFY) _____	\$ _____
0240 EXTENSION OF TIME	\$ _____
WATER RIGHTS:	EXAM FEE
0201 SURFACE WATER	\$ _____ 0202
0203 GROUND WATER	\$ _____ 0204
0205 TRANSFER	\$ _____
WELL CONSTRUCTION	EXAM FEE
0218 WELL DRILL CONSTRUCTOR	\$ _____ 0219
LANDOWNER'S PERMIT	\$ _____ 0220
OTHER (IDENTIFY) _____	

0536 TREASURY	0437 WELL CONST. START FEE
0211 WELL CONST START FEE	\$ _____
0210 MONITORING WELLS	\$ _____
OTHER (IDENTIFY) _____	CARD # _____

0607 TREASURY	0467 HYDRO ACTIVITY	LIC NUMBER
0233 POWER LICENSE FEE (FWWRD)		\$ _____
0231 HYDRO LICENSE FEE (FWWRD)		\$ _____
HYDRO APPLICATION		

**RECEIVED
OVER THE COUNTER**

TREASURY	OTHER / RDX
FUND _____	TITLE _____
OBJ. CODE _____	VENDOR # _____
DESCRIPTION _____	\$ _____

RECEIPT: **109842** DATED: 9.3.13 BY: BW Williamson

Attached is a check for \$112.20 (PCA #46117) for Newspaper Notice for GR Modification T-11568

- made out to Oregon Water Resources Department (or WRD)
- **“for T-11568-NOTICE” written on front of check**

Mail to: Oregon Water Resources Department
725 Summer St. NE, Suite A
Salem, OR 97301-1266

RECEIVED

SEP 03 2013

WATER RESOURCES DEPT
SALEM, OREGON





P.O. Box 7362
Salem, OR 97303

Oregon Water Resources Dept
725 Summer St NE Suite A
Salem, OR 97301-1266

Affidavit Of Publication

STATE OF Oregon

ss.

County of Polk

I, Nancy Adams, being

first duly sworn, depose and say I am the PUBLISHER

of the Polk County Itemizer-Observer, a newspaper of general circulation as defined by ORS 193.010 and 193.020, printed and published at Dallas in the aforesaid county and state; that the Grndwter regist. T-11568

_____, a printed copy of which is hereto annexed, was published in the entire issue of said newspaper for _____ successive and consecutive weeks in the following issues: _____

09/18/13, 09/25/13

Nancy Adams

Subscribed and sworn to before me this

25th Sept 2013

Patricia S Letsch

Notary Public for Oregon

(My Commission Expires

1/19/2014

Polk County Itemizer-Observer
147 SE Court St, Dallas, OR 97338



**Notice of Preliminary
Determination for
Groundwater Registration Mod-
ification T-11568**

T-11568 filed by Jeff A. Zeeb, 1935 Silverton Rd. NE, Salem, OR 97305, proposes changes in point of appropriation, place of use and character of use under Registration Application GR-1455 (Certificate of Registration GR-1404). The registration allows the use of 32 gpm (19.2 acre-feet per year) from a well in Sec. 18, T8S, R3W, W.M. for irrigation in Sec. 17 and 18. The applicant proposes to move the point of appropriation to a well in Sec. 18, and to change the character of use and place of use, to reservoir maintenance in a reservoir in Sec. 18. The Water Resources Department proposes to approve the modification, based on the requirements of ORS Chapter 540 and OAR 690-382-1000.

Any person may file, jointly or severally, a protest or standing statement within 30 days after the last date of newspaper publication of this notice, September 25, 2013. Call (503) 986-0883 to obtain additional information or a protest form. If no protests are filed, the Department will issue a final order consistent with the preliminary determination.

(Sept. 18, 25, 2013)



Oregon

John A. Kitzhaber, MD, Governor

Water Resources Department

North Mall Office Building
725 Summer St NE, Suite A
Salem, OR 97301
Phone (503) 986-0900
Fax (503) 986-0904
www.wrd.state.or.us

September 12, 2013

VIA E-MAIL

Applicant

JEFF A. ZEEB
1935 SILVERTON RD NE
SALEM, OR 97305

SUBJECT: Water Right Transfer Application T-11568

Please find enclosed the Preliminary Determination indicating that, based on the information available, the Department intends to approve application T-11568. This document is an intermediate step in the approval process; water may not be used legally as proposed in the transfer application until a Final Order has been issued by the Department. Please read this entire letter carefully to determine your responsibility for additional action.

A public notice is being published in the Department's weekly publication and in the Polk County Itemizer-Observer newspaper, simultaneously with issuance of the Preliminary Determination. The notice initiates a period in which any person may file either a protest opposing the decision proposed by the Department in the Preliminary Determination or a standing statement supporting the Department's decision. The protest period will end 30 days after the Department's notice or 30 days after the last date of newspaper publication, whichever occurs later.

If no protest is filed, the Department will issue a Final Order consistent with the Preliminary Determination. You should receive a copy of the Final Order about 30 days after the close of the protest period.

If a protest is filed, the application may be referred to a contested case proceeding. A contested case provides an opportunity for the proponents and opponents of the decision proposed in the Preliminary Determination to present information and arguments supporting their position in a quasi-judicial proceeding.

Please do not hesitate to contact me at (503) 986-0890 or Dorothy.I.Pedersen@wrdd.state.or.us if I may be of assistance.

Sincerely,

Dorothy Pedersen
Transfer Program Advisor

cc: T-11568
Mike L. McCord, District 16 Watermaster (*via e-mail*)
Greg Kupillas, Agent for the applicant (*via e-mail*)

encs

**BEFORE THE WATER RESOURCES DEPARTMENT
OF THE
STATE OF OREGON**

In the Matter of Ground Water)	PRELIMINARY DETERMINATION
Registration Modification Application)	PROPOSING APPROVAL OF
T-11568, Marion County)	RECOGNITION OF A MODIFICATION
)	IN POINT OF APPROPRIATION,
)	PLACE OF USE AND CHARACTER OF
)	USE

Authority

ORS 537.610, 537.705 and 540.505 to 540.580 establish the process in which the holder of a certificate of registration may submit a request for recognition of modifications to the place of use, character of use or point of appropriation under a ground water certificate of registration.

OAR Chapter 690, Divisions 382 and 380 implement the statutes and provide the Department's procedures and criteria for evaluating ground water registration modification applications.

Applicant

JEFF A. ZEEB
1935 SILVERTON RD. NE
SALEM, OR 97303

Findings of Fact

Background

1. On April 9, 2013, Jeff Zeeb filed a ground water registration modification application to modify the point of appropriation, place of use, and character of use under Registration Application GR-1455 (Certificate of Registration GR-1404). The Department assigned the application number T-11568.
2. On April 9, 2013, Registration Application GR-1455 (Certificate of Registration 1404) was assigned from Adrian A. Withers and Pearl F. Withers to Jeff Zeeb.
3. Notice of the application for ground water registration modification was published on April 23, 2013, pursuant to OAR 690-382-0600. No comments were filed in response to the notice.
4. The original application map had an error in the number of acres requested to be changed. A deficiency letter was sent to the applicant on July 11, 2013. On July 26, 2013, the Department received an amended map correcting the error.

Pursuant to OAR 690-380-4030, any person may file a protest or standing statement within 30 days after the last date of publication of notice of this preliminary determination.

5. On August 21, 2013, the Department sent a copy of the Preliminary Determination to the applicant, proposing to deny Groundwater Registration Modification Application T-11568 because of potential enlargement of the registration. The Preliminary Determination cover letter set forth a deadline of September 23, 2013, for the applicant to respond. The applicant's agent, on behalf of the applicant, revised the annual volume requested for transfer, which resolved the enlargement issue. The applicant's agent requested that the Department proceed with issuance of a Preliminary Determination and provided the necessary information to demonstrate that the applicant is authorized to pursue the Groundwater Registration Modification.

6. The portion of the ground water registration to be modified is as follows:

Registration: Registration Application GR 1455 (Certificate of Registration GR-1404), in the name of ADRIAN A. WITHERS and PEARL .F WITHERS (*assigned to JEFF ZEEB*)

Use: IRRIGATION of 8.0 ACRES

Tentative

Priority Date: OCTOBER 5, 1954

Quantity: 0.07 CUBIC FOOT PER SECOND; limited to 19.2 acre-feet (AF) per year

Source: A WELL within the CROISAN CREEK BASIN

Season: MAY 1 TO OCTOBER 31

Original Point of Appropriation:

Twp	Rng	Mer	Sec	Q-Q	Measured Distances
8 S	3 W	WM	18	SE SE	580 FEET NORTH AND 100 FEET WEST FROM THE SE CORNER OF SECTION 18

Original Place of Use:

Twp	Rng	Mer	Sec	Q-Q	Acres
8 S	3 W	WM	17	NW SW	3.6
8 S	3 W	WM	17	SW SW	2.0
8 S	3 W	WM	18	SE SE	2.4

6. Ground Water Registration Modification Application T-11568 proposes to modify the location of the point of appropriation approximately 4,150 feet northwest to (MARI 55810):

Twp	Rng	Mer	Sec	Q-Q	Measured Distances
8 S	3 W	WM	18	NWSW	1390 FEET NORTH AND 1130 FEET EAST FROM THE SW CORNER OF SECTION 18

7. Ground Water Registration Modification Application T-11568 proposes to modify the character of use under the ground water registration to RESERVOIR MAINTENANCE in a reservoir authorized under Certificate 86477.

8. Ground Water Registration Modification Application T-11568 proposes to modify the place of use under the ground water registration to:

RESERVOIR MAINTENANCE					
Twp	Rng	Mer	Sec	Q-Q	GLot
8 S	3 W	WM	18	SW SW	4
8 S	3 W	WM	18	SE SW	

Review Criteria for Ground Water Registration Modification Applications [OAR 690-382-0700(2)]

9. The application proposes to transfer 2.4 acre feet per acre for 8 acres (19.2 acre feet). This is proportional to what is allowed under the groundwater registration (90 acre feet per year for 37.91 acres.)
10. The proposed modifications would not result in enlargement of the ground water registration (OAR 690-382-0100(2)).
11. The proposed modifications would not result in a state Scenic Waterway not receiving previously available water during periods in which streamflows are less than the quantities determined by the Department to be necessary to meet the requirements of ORS 390.835.
12. The proposed modifications would not result in injury to other water rights.

Determination and Proposed Action

The modifications in point of appropriation, place of use, and character of use proposed in Ground Water Registration Modification T-11568 appear to be consistent with the requirements of ORS 537.610, 537.705, 540.505 to 540.580 and OAR 690-382-1000. If protests are not filed pursuant to OAR 690-380-4030, the modification will be approved.

If Ground Water Registration Modification T-11568 is approved, the final order will include the following:

1. *The modifications to Registration Application GR-1455 (Certificate of Registration GR-1404) proposed in Ground Water Registration Modification Application T-11568 are recognized. Recognition of the modifications shall not be construed as a final determination of the right to appropriate ground water under the certificate of registration or modification. Such a determination will occur in an adjudication proceeding under ORS 537.670 to 537.695.*
2. *The use of the water is restricted to beneficial use at the place of use described, and is subject to all other conditions and limitations contained in Registration Application GR-1455 (Certificate of Registration GR-1404) and any related decree.*
3. *Water shall be acquired from the same aquifer (water source) as the original point of appropriation.*
4. *Water shall no longer be appropriated from the original point of appropriation as part of this modified portion of the ground water certificate of registration.*

5. *The quantity of water diverted at the new point of appropriation shall not exceed the quantity of water lawfully available at the original point of appropriation.*
6. *Water shall no longer be appropriated for the former character of use as part of this portion of the ground water certificate of registration.*
7. *The former place of use of the modified portion of the ground water registration shall no longer receive water as part of the ground water certificate of registration.*
8. *Water use measurement conditions:*
 - a. *Before water use may begin under this order, the water user shall install a totalizing flow meter, or, with prior approval of the Director, another suitable measuring device at the new point of appropriation.*
 - b. *The water user shall maintain the meter or measuring device in good working order.*
 - c. *The water user shall allow the Watermaster access to the meter or measuring device; provided however, where the meter or measuring device is located within a private structure, the Watermaster shall request access upon reasonable notice.*

Dated at Salem, Oregon this 11 day of September, 2013.

Dwight French, Water Right Services Administrator, for
PHILLIP C. WARD, DIRECTOR

This Preliminary Determination was prepared by a Reimbursement Authority contractor. If you have questions about the information in this document, you may reach Dorothy Pedersen at 503-986-0890 or Dorothy.I.Pedersen@ wrd.state.or.us.

Protests should be addressed to the attention of Transfer and Conservation Section, Water Resources Department, 725 Summer St. NE, Suite A, Salem, OR 97301-1266.

Oregon Water Resources Department

Measurement Condition Information for the Applicant
(to be sent with the Draft Preliminary Determination or Final Order)

Transfer #: T-11568

- In order to avoid enlargement of the right or injury to other rights, a totalizing flow meter will be required to be installed **prior to diversion of water**, as a condition of this transfer:
 - at each point of diversion/appropriation (new and existing) or
 - at each new point of diversion/appropriation.

For additional information, or to obtain approval of a different type of measurement device, the applicant should contact the area Watermaster:

Watermaster name: Mike McCord

District: 16

Address: 725 Summer Street NE Ste. A

City/State/Zip: Salem, OR 97301

Phone: 503 986-0889

Email: mike.l.mccord@wrд.state.or.us

Note: If a device other than the one specified in the Preliminary Determination or Final Order is approved by the Watermaster, fill out and mail the form below to the Salem office.

Approval of an Alternate Measurement Device T-
(to be filled out after consultation with the applicant, or after a site visit)

On behalf of the Director, I authorize use of the following suitable **alternate measurement device**:

Watermaster signature	District	Date
-----------------------	----------	------

If this form is used for approval of an alternative measurement device, it must be mailed to:

Oregon Water Resources Department
725 Summer Street NE, Suite A
Salem, OR 97301-1266

**Notice of Preliminary Determination for
Groundwater Registration Modification T-11568**

T-11568 filed by Jeff A. Zeeb, 1935 Silverton Rd. NE, Salem, OR 97305, proposes changes in point of appropriation, place of use and character of use under Registration Application GR-1455 (Certificate of Registration GR-1404). The registration allows the use of 32 gpm (19.2 acre-feet per year) from a well in Sec. 18, T8S, R3W, W.M. for irrigation in Sec. 17 and 18. The applicant proposes to move the point of appropriation to a well in Sec. 18, and to change the character of use and place of use, to reservoir maintenance in a reservoir in Sec. 18. The Water Resources Department proposes to approve the modification, based on the requirements of ORS Chapter 540 and OAR 690-382-1000.

Any person may file, jointly or severally, a protest or standing statement within 30 days after the last date of newspaper publication of this notice, [DATE OF LAST PUBLICATION]. Call (503) 986-0883 to obtain additional information or a protest form. If no protests are filed, the Department will issue a final order consistent with the preliminary determination.



Oregon Water Resources Department
 725 Summer Street NE, Suite A
 Salem, Oregon 97301-1266
 (503) 986-0900
 www.wrd.state.or.us

Watermaster Review Form: Water Right Transfer

Transfer Application: T-11568

Review Due Date: _____

Applicant Name: Jeff Zeeb

Proposed Changes: POU POD POA USE OTHER

Reviewer(s): MLM

Date of Review: May. 14, 2013

1. Do you have evidence that the right has not been used in the last 5 years and that the presumption of forfeiture would not likely be rebuttable? Yes No If "yes", attach evidence (e.g. dated aerial photo showing pavement or building on the land for >5 yrs.)
2. Is there a history of regulation on the source that serves this (or these) right(s) that has involved the transferred right(s) and downstream water rights? Yes No
 Generally characterize the frequency of any regulation or explain why regulation has not occurred: _____
3. Have headgate notices been issued for the source that serves the transferred right(s)?
 Yes No Records not available.
4. In your estimation, after the proposed change would distribution of water for the right(s) result in regulation of other water rights that would not have occurred if use under the original right(s) was/were maximized?
 Yes No If "Yes", explain: I am not sure. There have been complaints in this area about GW use. I has not created the the need to regulate as of yet..
5. In your estimation, if the proposed change is approved, are there upstream water rights that would be affected? Yes No If "Yes", describe how the rights would be affected and list the rights most affected: _____
6. Check here if it appears that downstream water rights benefit from return flows resulting from the current use of the transferred right(s)? If you check the box, generally characterize the locations where the return flows likely occur and list the water rights that benefit most: _____ N/A
7. For POD changes and instream transfers, check here if there are channel losses between the old and new PODs or within the proposed instream reach? If you check the box, describe and, if possible, estimate the losses: _____ N/A
8. For instream transfers that propose protection of a reach beyond the mouth of the source stream: N/A Would the quantity be measureable into the receiving stream consistent with OAR 690-077-0015(8)? Yes No
9. For POU changes: N/A Is it likely the original place of use would continue to receive water from the same source? Yes No If "Yes", explain: _____

10. For POU or USE changes: N/A In your best judgment, would use of the existing right at "full face value," result in the diversion of more water than can be used beneficially and without waste? Yes No If "Yes", explain: _____
11. Are there other issues not identified through the above questions that should be considered in determining whether the change "can be effected without injury to other rights"? Yes No If "Yes", explain: GR-1455 claimed 150 GPM for 37.91 acres. That means the prorated rate for 8 acres is 0.07 cfs. This rate should be the rate allowed in the transfer. Also, the season of use claimed is May through October so the transfer should specify this season.
12. What alternatives may be available for addressing any issues identified above: See Above.
13. Do conditions need to be included in the transfer order to avoid enlargement of the right or injury to other rights? No Yes, as checked below:
- A Headgate should be required prior to diverting water.
 - Measurement Devices for POD or POA: (if this condition is selected, also fill in the top sections of page 3)
 - a. ***Before water use may begin under this order, the water user shall install a totalizing flow meter****, or, with prior approval of the Director, another suitable measuring device, at each point of diversion/appropriation (new and existing) or at each new point of diversion/appropriation.
 - b. *The water user shall maintain the meters or measuring devices in good working order.*
 - c. *The water user shall allow the Watermaster access to the meters or measuring devices; provided however, where the meters or measuring devices are located within a private structure, the Watermaster shall request access upon reasonable notice.*
 - Reservoir water use measurement: (if this condition is selected, also fill in the top sections of page 3)
 - a. ***Before water use may begin under this order, the water user shall install staff gages****, or, with prior approval of the Director, other suitable measuring devices, that measure the entire range and stage between empty and full in each reservoir. *Staff gages shall be United States Geological Survey style.*
 - b. *Before water use may begin under this order, if the reservoir is located in channel, weirs or other suitable measuring devices must be installed upstream and downstream of the reservoir, and, an adjustable outlet valve must be installed. The water user shall maintain such devices in good working order. A written waiver may be obtained, if in the judgment of the Director, the installation of weirs or other suitable measuring devices, or the adjustable outlet valve, will provide no public benefit.*

*** The following alternative device(s) should be substituted for the bold, underlined device in the above selected condition:**

- | | |
|---|--|
| <input type="checkbox"/> Weir | <input type="checkbox"/> Submerged Orifice |
| <input type="checkbox"/> Parshall Flume | <input type="checkbox"/> Flow Restrictor |
| <input type="checkbox"/> Other: _____ | |

Dorothy Pedersen

From: Dorothy Pedersen
Sent: Friday, August 30, 2013 2:30 PM
To: 'Jeff Zeeb'; dorothy.i.pedersen@state.or.us; phggek@bctonline.com
Subject: RE: T-11568 latest news
Attachments: 11568-pd notice \$ request letter.PDF

Thanks for the quick response, Jeff. Attached is the cost request letter with the tracking stub.

Dorothy

From: Jeff Zeeb [mailto:jeff.z@jetindustries.net]
Sent: Friday, August 30, 2013 2:00 PM
To: dorothy.i.pedersen@state.or.us; phggek@bctonline.com
Subject: RE: T-11568 latest news

Dorothy. Thanks for the heads up on the publishing. We will run it in the Polk County Itemizer. Thanks for the help!

Sent from my T-Mobile 4G LTE Device

----- Original message -----

From: Dorothy Pedersen <dorothy.i.pedersen@state.or.us>
Date: 08/30/2013 1:41 PM (GMT-08:00)
To: Jeff Zeeb <jeff.z@jetindustries.net>, "Greg (phggek@bctonline.com)" <phggek@bctonline.com>
Subject: T-11568 latest news

Jeff and Greg,

I have sent the ownership reports to the contractor for review, and we have obtained quotes for publishing the newspaper notice. While the contractor is on a short vacation, I can send the request letter to you, so you can get a jump on paying for the newspaper notice. Then when the contractor finalizes the last of the documents (probably by the third week of September), we can be ready to issue the Preliminary Determination for T-11568.

The cost for publishing the notice in the Statesman Journal is \$875.83. Since that is a sizable figure, we also checked with two other papers that might have general circulation in the area where the water right is located. The Silverton Appeal could run the notice for \$281.02 and the Polk County Itemizer would charge \$112.20.

The statutory requirement is that it be published in a newspaper "having general circulation in the area in which the water rights are located". Considering what papers actually are delivered and read in the area of the transfer, please let

me know what paper you would like to use, and I'll generate a letter for you with a tracking stub that you can submit with your payment.

Have a great holiday weekend!

Dorothy Pedersen
Transfer Program Advisor
Oregon Water Resources Department
725 Summer St. NE, Suite A
Salem, OR 97301-1266
(503) 986-0890



Oregon

John A. Kitzhaber, MD, Governor

August 30, 2013

Applicant

JEFF A. ZEEB
1935 SILVERTON RD NE
SALEM, OR 97305

VIA E-MAIL: jeff.z@jetindustries.net

Water Resources Department

North Mall Office Building
725 Summer St NE, Suite A
Salem, OR 97301
Phone (503) 986-0900
Fax (503) 986-0904
www.wrd.state.or.us

SUBJECT: Groundwater Registration Modification Application T-11568

Your Groundwater Registration Modification is ready for issuance of the Preliminary Determination, once the Department receives payment for publication of the newspaper notice.

Items needed before the next phase of processing...

At this time you need to:

1. submit a check for \$112.20 (to cover cost of publication of the notice), made out to the Oregon Water Resources Department,
2. **write "for T-11568 NOTICE" on the front of your check, and**
3. submit it with the tracking stub at the bottom of this letter to 725 Summer St. NE, Suite A, Salem, OR 97301-1266, **no later than September 30, 2013.**

What happens next...

Shortly after receiving payment, the Department will issue the Preliminary Determination, initiate publication in the Polk County Itemizer newspaper, and also publish the notice on the Department's weekly notice. Publication of the notice will initiate a protest period during which any person may file either a protest opposing the decision proposed by the Department in the Preliminary Determination or a standing statement supporting the Department's decision.

Please do not hesitate to contact me at (503) 986-0890 or Dorothy.I.Pedersen@wrd.state.or.us if I may be of assistance.

Sincerely,

Dorothy I. Pedersen
Groundwater Registration Modification Specialist

cc: T-11568
Greg Kupillas, Agent for the applicant (*via e-mail*)

X-----

Attached is a check for \$112.20 (PCA #46117) for Newspaper Notice for GR Modification T-11568

- made out to Oregon Water Resources Department (or WRD)
- **"for T-11568-NOTICE" written on front of check**

Mail to: Oregon Water Resources Department
725 Summer St. NE, Suite A
Salem, OR 97301-1266

Dorothy Pedersen

From: Jeff Zeeb <jeff.z@jetindustries.net>
Sent: Friday, August 30, 2013 2:00 PM
To: dorothy.i.pedersen@state.or.us; phggeek@bctonline.com
Subject: RE: T-11568 latest news

Dorothy. Thanks for the heads up on the punblishing. We will run it in the Polk County Itemizer. Thanks for the help!

Sent from my T-Mobile 4G LTE Device

----- Original message -----

From: Dorothy Pedersen <dorothy.i.pedersen@state.or.us>
Date: 08/30/2013 1:41 PM (GMT-08:00)
To: Jeff Zeeb <jeff.z@jetindustries.net>, "Greg (phggeek@bctonline.com)" <phggeek@bctonline.com>
Subject: T-11568 latest news

Jeff and Greg,

I have sent the ownership reports to the contractor for review, and we have obtained quotes for publishing the newspaper notice. While the contractor is on a short vacation, I can send the request letter to you, so you can get a jump on paying for the newspaper notice. Then when the contractor finalizes the last of the documents (probably by the third week of September), we can be ready to issue the Preliminary Determination for T-11568.

The cost for publishing the notice in the Statesman Journal is \$875.83. Since that is a sizable figure, we also checked with two other papers that might have general circulation in the area where the water right is located. The Silverton Appeal could run the notice for \$281.02 and the Polk County Itemizer would charge \$112.20.

The statutory requirement is that it be published in a newspaper "having general circulation in the area in which the water rights are located". Considering what papers actually are delivered and read in the area of the transfer, please let me know what paper you would like to use, and I'll generate a letter for you with a tracking stub that you can submit with your payment.

Have a great holiday weekend!

Dorothy Pedersen
Transfer Program Advisor
Oregon Water Resources Department
725 Summer St. NE, Suite A
Salem, OR 97301-1266

(503) 986-0890

Dorothy Pedersen

From: Dorothy Pedersen
Sent: Friday, August 30, 2013 1:41 PM
To: 'jeff.z@jetindustries.net'; Greg (phggek@bctonline.com)
Subject: T-11568 latest news

Jeff and Greg,

I have sent the ownership reports to the contractor for review, and we have obtained quotes for publishing the newspaper notice. While the contractor is on a short vacation, I can send the request letter to you, so you can get a jump on paying for the newspaper notice. Then when the contractor finalizes the last of the documents (probably by the third week of September), we can be ready to issue the Preliminary Determination for T-11568.

The cost for publishing the notice in the Statesman Journal is \$875.83. Since that is a sizable figure, we also checked with two other papers that might have general circulation in the area where the water right is located. The Silverton Appeal could run the notice for \$281.02 and the Polk County Itemizer would charge \$112.20.

The statutory requirement is that it be published in a newspaper "having general circulation in the area in which the water rights are located". Considering what papers actually are delivered and read in the area of the transfer, please let me know what paper you would like to use, and I'll generate a letter for you with a tracking stub that you can submit with your payment.

Have a great holiday weekend!

Dorothy Pedersen
Transfer Program Advisor
Oregon Water Resources Department
725 Summer St. NE, Suite A
Salem, OR 97301-1266
(503) 986-0890

Dorothy Pedersen

From: Codi Holmes
Sent: Friday, August 30, 2013 12:38 PM
To: Dorothy Pedersen
Subject: RE: T-11568 newspaper quote

I got one... 281.02

Codi Holmes
Water Right Services Support
986-0807

From: Dorothy Pedersen
Sent: Friday, August 30, 2013 12:24 PM
To: Codi Holmes
Subject: RE: T-11568 newspaper quote

Wow, what a difference! Are we still waiting for a quote from the Silverton Appeal, or did you cancel that request?

Dorothy

From: Codi Holmes
Sent: Friday, August 30, 2013 11:07 AM
To: Dorothy Pedersen
Subject: RE: T-11568 newspaper quote

Polk Itemizer 112.20

Codi Holmes
Water Right Services Support
986-0807

From: Dorothy Pedersen
Sent: Wednesday, August 28, 2013 10:32 AM
To: Codi Holmes
Subject: T-11568 newspaper quote

Codi,

Please get a quote for publishing the attached notice for two weeks in the Statesman Journal.

Thanks,

Dorothy Pedersen
Transfer Program Advisor
Oregon Water Resources Department
725 Summer St. NE, Suite A
Salem, OR 97301-1266
(503) 986-0890

Dorothy Pedersen

From: Codi Holmes
Sent: Friday, August 30, 2013 11:07 AM
To: Dorothy Pedersen
Subject: RE: T-11568 newspaper quote

Polk Itemizer 112.20

Codi Holmes
Water Right Services Support
986-0807

From: Dorothy Pedersen
Sent: Wednesday, August 28, 2013 10:32 AM
To: Codi Holmes
Subject: T-11568 newspaper quote

Codi,

Please get a quote for publishing the attached notice for two weeks in the Statesman Journal.

Thanks,

Dorothy Pedersen
Transfer Program Advisor
Oregon Water Resources Department
725 Summer St. NE, Suite A
Salem, OR 97301-1266
(503) 986-0890

Dorothy Pedersen

From: Codi Holmes
Sent: Thursday, August 29, 2013 3:45 PM
To: Dorothy Pedersen
Subject: RE: T-11568 newspaper quote

875.83

Codi Holmes
Water Right Services Support
986-0807

From: Dorothy Pedersen
Sent: Wednesday, August 28, 2013 10:32 AM
To: Codi Holmes
Subject: T-11568 newspaper quote

Codi,

Please get a quote for publishing the attached notice for two weeks in the Statesman Journal.

Thanks,

Dorothy Pedersen
Transfer Program Advisor
Oregon Water Resources Department
725 Summer St. NE, Suite A
Salem, OR 97301-1266
(503) 986-0890

Statesman Journal

Salem, OR

Visit us at <http://www.statesmanjournal.com>

Order Confirmation

Order Number 1150113005
Account # 899345
PO Number T-11568
Customer OREGON WATER RESOURC, ES DEPT
Street 725 SUMMER ST NE STE A
City St Zip SALEM OR 97301-1266 USA
Phone 503-986-0926
Fax
EMail
Sales Rep. grastorfer
Order Taken By grastorfer

Ordered By Codi Holmes
Paid By OREGON WATER RESOURC, ES DEPT
Paid By Street 725 SUMMER ST NE STE A
Paid By City St Zip SALEM OR 97301-1266 USA
Paid By Phone 503-986-0926

Payment Method
Total \$729.86
Payment Amount \$0.00
Amount Due \$729.86

Summary Text
Ad Size (Col x Lin) : 2.0 X 2.5806"
Color <NONE>

Questions about your order?

Contact us at (503) 399-6789 or (800) 556-3975 (inside Oregon only), alternatively you may email us at ads@statesmanjournal.com, please also reference your order number for faster service

Your Ads Scheduled Appearances by Product

(note: some appearances may be free with the package you purchased)

<u>Run Date</u>	<u>Product Appearance</u>	<u>Class/Position</u>	<u>Ad Size (Col x Lin)</u>
9/9/2013	Statesman Journal::	1491-Legals	2 x 2.58
9/16/2013	Statesman Journal::	1491-Legals	2 x 2.58
9/9/2013	SJ.com::	1491-Legals	2 x 2.58
9/16/2013	SJ.com::	1491-Legals	2 x 2.58

This is How Your Ad Will Appear

(Below or cont. on next page)

PUBLIC NOTICE

Notice of Preliminary Determination for Groundwater Registration Modification T-11568

T-11568 filed by Jeff A. Zeeb, 1935 Silverton Rd. NE, Salem, OR 97305, proposes changes in point of appropriation, place of use and character of use under Registration Application GR-1455 (Certificate of Registration GR-1404). The registration allows the use of 32 gpm (19.2 acre-feet per year) from a well in Sec. 18, T8S, R3W, W.M. for irrigation in Sec. 17 and 18. The applicant proposes to move the point of appropriation to a well in Sec. 18, and to change the character of use and place of use, to reservoir maintenance in a reservoir in Sec. 18. The Water Resources Department proposes to approve the modification, based on the requirements of ORS Chapter 540 and OAR 690-382-1000. Any person may file, jointly or severally, a protest or standing statement within 30 days after the last date of newspaper publication of this notice, September 16, 2013. Call (503) 986-0883 to obtain additional information or a protest form. If no protests are filed, the Department will issue a final order consistent with the preliminary determination.

Statesman Journal September 9 & 16, 2013

Dorothy Pedersen

From: Dorothy Pedersen
Sent: Friday, August 23, 2013 1:53 PM
To: Molly Reid (MReid@gsiws.com)
Subject: T-11568 newspaper

Molly,

Based on Greg's email, you can enter the Statesman Journal in the spots in the documents that reference the newspaper name. Please submit the PD notice document, so we can get a cost quote.

Thank you,
Dorothy

From: Greg Kupillas [<mailto:phggek@bctonline.com>]
Sent: Friday, August 23, 2013 1:32 PM
To: 'Dorothy Pedersen'
Subject: RE: List Pack Request

Dorothy,

Jeff Zeeb has informed me that he would like the public notice to be published in the Statesman Journal

Greg

From: Dorothy Pedersen [<mailto:dorothy.i.pedersen@state.or.us>]
Sent: Friday, August 23, 2013 11:28 AM
To: Greg Kupillas
Subject: RE: List Pack Request

Thanks, Greg. I'll forward this on to the contractor. Let us know which newspaper Mr. Zeeb decides to publish the notice in, and we will get a cost quote.

Dorothy

From: Greg Kupillas [<mailto:phggek@bctonline.com>]
Sent: Friday, August 23, 2013 10:06 AM
To: Dorothy Pedersen
Subject: FW: List Pack Request

Dorothy,

Attached is the list pack for the "From" lands associated with GR Modification T-11568. I trust this will satisfy the requirement to provide a report of ownership.

Regards,

Greg Kupillas

From: Chad Cripe [<mailto:chadc@ameri-title.com>]
Sent: Friday, August 23, 2013 9:08 AM

To: 'Greg Kupillas'
Subject: RE: List Pack Request

Thanks,

Chad Cripe
320 Church St NE
Salem, Or. 97301
503-581-1431
Valleycs@ameri-title.com

Customer Service is not a Department it's an Attitude!!

Items from the Customer Service Department are deemed reliable but not Guaranteed..

From: Greg Kupillas [<mailto:phggek@bctonline.com>]
Sent: Thursday, August 22, 2013 2:13 PM
To: chadc@ameri-title.com
Subject: List Pack Request

Chad:

Here's another request for a list pack. The property involved in this particular water right transfer is the following lot in Marion County:

Tax Map 8 3W 17C, lot 200

Please provide the list pack in *your return e-mail (this is important)*.

Also, as before, please provide the following information on your return e-mail message:

1. Date of List Pack Preparation
2. Owner name(s)
3. Map and Parcel Number(s)
4. Account Number(s)
5. Your name, affiliation, and contact information

Please contact me if you have any questions.

Regards,

Gregory E. Kupillas, R.G., C.W.R.E.

Pacific Hydro-Geology Inc.
18487 S. Valley Vista Road
Mulino, Oregon 97042-8741
(503) 632-5016 (office)
(503) 939-3167 (cell)

Dorothy Pedersen

From: Greg Kupillas <phggek@bctonline.com>
Sent: Friday, August 23, 2013 1:32 PM
To: 'Dorothy Pedersen'
Subject: RE: List Pack Request

Dorothy,

Jeff Zeeb has informed me that he would like the public notice to be published in the Statesman Journal

Greg

From: Dorothy Pedersen [<mailto:dorothy.i.pedersen@state.or.us>]
Sent: Friday, August 23, 2013 11:28 AM
To: Greg Kupillas
Subject: RE: List Pack Request

Thanks, Greg. I'll forward this on to the contractor. Let us know which newspaper Mr. Zeeb decides to publish the notice in, and we will get a cost quote.

Dorothy

From: Greg Kupillas [<mailto:phggek@bctonline.com>]
Sent: Friday, August 23, 2013 10:06 AM
To: Dorothy Pedersen
Subject: FW: List Pack Request

Dorothy,

Attached is the list pack for the "From" lands associated with GR Modification T-11568. I trust this will satisfy the requirement to provide a report of ownership.

Regards,

Greg Kupillas

From: Chad Cripe [<mailto:chadc@ameri-title.com>]
Sent: Friday, August 23, 2013 9:08 AM
To: 'Greg Kupillas'
Subject: RE: List Pack Request

Thanks,

Chad Cripe
320 Church St NE
Salem, Or. 97301
503-581-1431

Valleycs@ameri-title.com

Customer Service is not a Department it's an Attitude!!

Items from the Customer Service Department are deemed reliable but not Guaranteed..

From: Greg Kupillas [<mailto:phggek@bctonline.com>]

Sent: Thursday, August 22, 2013 2:13 PM

To: chadc@ameri-title.com

Subject: List Pack Request

Chad:

Here's another request for a list pack. The property involved in this particular water right transfer is the following lot in Marion County:

Tax Map 8 3W 17C, lot 200

Please provide the list pack in *your return e-mail (this is important)*.

Also, as before, please provide the following information on your return e-mail message:

1. Date of List Pack Preparation
2. Owner name(s)
3. Map and Parcel Number(s)
4. Account Number(s)
5. Your name, affiliation, and contact information

Please contact me if you have any questions.

Regards,

Gregory E. Kupillas, R.G., C.W.R.E.

Pacific Hydro-Geology Inc.
18487 S. Valley Vista Road
Mulino, Oregon 97042-8741
(503) 632-5016 (office)
(503) 939-3167 (cell)

Dorothy Pedersen

From: Greg Kupillas <phggek@bctonline.com>
Sent: Friday, August 23, 2013 10:06 AM
To: Dorothy Pedersen
Subject: FW: List Pack Request
Attachments: CPW00174.PDF

Dorothy,

Attached is the list pack for the "From" lands associated with GR Modification T-11568. I trust this will satisfy the requirement to provide a report of ownership.

Regards,

Greg Kupillas

From: Chad Cripe [<mailto:chadc@ameri-title.com>]
Sent: Friday, August 23, 2013 9:08 AM
To: 'Greg Kupillas'
Subject: RE: List Pack Request

Thanks,

Chad Cripe
320 Church St NE
Salem, Or. 97301
503-581-1431
Valleycs@ameri-title.com

Customer Service is not a Department it's an Attitude!!

Items from the Customer Service Department are deemed reliable but not Guaranteed..

From: Greg Kupillas [<mailto:phggek@bctonline.com>]
Sent: Thursday, August 22, 2013 2:13 PM
To: chadc@ameri-title.com
Subject: List Pack Request

Chad:

Here's another request for a list pack. The property involved in this particular water right transfer is the following lot in Marion County:

Tax Map 8 3W 17C, lot 200

Please provide the list pack in *your return e-mail (this is important)*.

Also, as before, please provide the following information on your return e-mail message:

1. Date of List Pack Preparation
2. Owner name(s)
3. Map and Parcel Number(s)
4. Account Number(s)
5. Your name, affiliation, and contact information

Please contact me if you have any questions.

Regards,

Gregory E. Kupillas, R.G., C.W.R.E.

Pacific Hydro-Geology Inc.
18487 S. Valley Vista Road
Mulino, Oregon 97042-8741
(503) 632-5016 (office)
(503) 939-3167 (cell)

Dorothy Pedersen

From: Dorothy Pedersen
Sent: Friday, August 23, 2013 11:30 AM
To: Molly Reid (MReid@gsiws.com)
Subject: FW: List Pack Request
Attachments: CPW00174.PDF

Molly,
Here is the ownership report for T-11568. Let me know if it checks out, or if any other documentation is needed.
Thanks,
Dorothy

From: Greg Kupillas [<mailto:phggek@bctonline.com>]
Sent: Friday, August 23, 2013 10:06 AM
To: Dorothy Pedersen
Subject: FW: List Pack Request

Dorothy,

Attached is the list pack for the "From" lands associated with GR Modification T-11568. I trust this will satisfy the requirement to provide a report of ownership.

Regards,

Greg Kupillas

From: Chad Cripe [<mailto:chadc@ameri-title.com>]
Sent: Friday, August 23, 2013 9:08 AM
To: 'Greg Kupillas'
Subject: RE: List Pack Request

Thanks,

Chad Cripe
320 Church St NE
Salem, Or. 97301
503-581-1431
Valleycs@ameri-title.com

Customer Service is not a Department it's an Attitude!!

Items from the Customer Service Department are deemed reliable but not Guaranteed..

From: Greg Kupillas [<mailto:phggek@bctonline.com>]
Sent: Thursday, August 22, 2013 2:13 PM
To: chadc@ameri-title.com
Subject: List Pack Request

Chad:

Here's another request for a list pack. The property involved in this particular water right transfer is the following lot in Marion County:

Tax Map 8 3W 17C, lot 200

Please provide the list pack in *your return e-mail (this is important)*.

Also, as before, please provide the following information on your return e-mail message:

1. Date of List Pack Preparation
2. Owner name(s)
3. Map and Parcel Number(s)
4. Account Number(s)
5. Your name, affiliation, and contact information

Please contact me if you have any questions.

Regards,

Gregory E. Kupillas, R.G., C.W.R.E.

Pacific Hydro-Geology Inc.
18487 S. Valley Vista Road
Mulino, Oregon 97042-8741
(503) 632-5016 (office)
(503) 939-3167 (cell)

Dorothy Pedersen

From: Dorothy Pedersen
Sent: Thursday, August 22, 2013 4:09 PM
To: Molly Reid (MReid@gsiws.com)
Subject: FW: GR Mod T-11568

Molly,

I thought you'd like to see the quick response we got from the T-11568 applicant and agent. Please finish any of the remaining deliverables and I'll send you the ownership report for review when we receive it.

Dorothy

From: Greg Kupillas [mailto:phggek@bctonline.com]
Sent: Thursday, August 22, 2013 2:40 PM
To: Dorothy Pedersen
Subject: GR Mod T-11568

Dorothy,

In response to the DPD for T-11568, dated August 21, 2013, and on behalf of the applicant, Jeff Zeeb, I am requesting that the GR Modification application be revised to decrease the duty affected by the modification from 20.0 Acre Feet to 19.2 Acre Feet.

I have reviewed the DPD and determined that the proposed actions and conditions are agreeable on the condition that the revision discussed above will be sufficient to resolve the reason for denial.

I have ordered the List Pack, and will be forwarding that to you as soon as I receive it from the title company.

Meantime, I expect to get word from the applicant as to which publication he wishes to use for the public notice.

Please contact me if you have any questions or need additional information.

Regards,

Gregory E. Kupillas, R.G., C.W.R.E.
Pacific Hydro-Geology Inc.
18487 S. Valley Vista Road
Mulino, OR 97042
(503) 632-5016 (office)
(503) 632-5983 (fax)
(503) 939-3167 (cell)

Handwritten calculations on a yellow sticky note:

$$\frac{150 \text{ gpm}}{37.91 \text{ ac}} = 3.9567396 \text{ gpm/ac}$$
$$\times 8.0 \text{ ac} = 31.65 \text{ gpm} \sim 32 \text{ gpm}$$
$$\div 448.8 \text{ gpm per cfs} = 0.07 \text{ cfs}$$

Dorothy Pedersen

From: Greg Kupillas <phggek@bctonline.com>
Sent: Thursday, August 22, 2013 3:45 PM
To: 'Dorothy Pedersen'
Subject: RE: GR Mod T-11568

Dorothy,

Yes, please mark the change on the application.

Thanks,

Greg

From: Dorothy Pedersen [<mailto:dorothy.i.pedersen@state.or.us>]
Sent: Thursday, August 22, 2013 2:53 PM
To: Greg Kupillas
Subject: RE: GR Mod T-11568

Greg,

The modification to 19.2 AF annual volume will be sufficient to reverse the denial. We will be able to move to issue the PD to approve, with the change noted in findings, once we have the ownership documentation and are prepared to publish notice in the newspaper of choice.

Would you like me to mark the change on the application, referencing your e-mail?

Dorothy

From: Greg Kupillas [<mailto:phggek@bctonline.com>]
Sent: Thursday, August 22, 2013 2:40 PM
To: Dorothy Pedersen
Subject: GR Mod T-11568

Dorothy,

In response to the DPD for T-11568, dated August 21, 2013, and on behalf of the applicant, Jeff Zeeb, I am requesting that the GR Modification application be revised to decrease the duty affected by the modification from 20.0 Acre Feet to 19.2 Acre Feet.

I have reviewed the DPD and determined that the proposed actions and conditions are agreeable on the condition that the revision discussed above will be sufficient to resolve the reason for denial.

I have ordered the List Pack, and will be forwarding that to you as soon as I receive it from the title company.

Meantime, I expect to get word from the applicant as to which publication he wishes to use for the public notice.

Please contact me if you have any questions or need additional information.

Regards,

Gregory E. Kupillas, R.G., C.W.R.E.
Pacific Hydro-Geology Inc.
18487 S. Valley Vista Road
Mulino, OR 97042
(503) 632-5016 (office)
(503) 632-5983 (fax)
(503) 939-3167 (cell)

Dorothy Pedersen

From: Greg Kupillas <phgge@bctonline.com>
Sent: Thursday, August 22, 2013 2:40 PM
To: Dorothy Pedersen
Subject: GR Mod T-11568

Dorothy,

In response to the DPD for T-11568, dated August 21, 2013, and on behalf of the applicant, Jeff Zeeb, I am requesting that the GR Modification application be revised to decrease the duty affected by the modification from 20.0 Acre Feet to 19.2 Acre Feet.

I have reviewed the DPD and determined that the proposed actions and conditions are agreeable on the condition that the revision discussed above will be sufficient to resolve the reason for denial.

I have ordered the List Pack, and will be forwarding that to you as soon as I receive it from the title company.

Meantime, I expect to get word from the applicant as to which publication he wishes to use for the public notice.

Please contact me if you have any questions or need additional information.

Regards,

Gregory E. Kupillas, R.G., C.W.R.E.
Pacific Hydro-Geology Inc.
18487 S. Valley Vista Road
Mulino, OR 97042
(503) 632-5016 (office)
(503) 632-5983 (fax)
(503) 939-3167 (cell)



Oregon

John A. Kitzhaber, MD, Governor

August 21, 2013

Water Resources Department

North Mall Office Building

725 Summer St NE, Suite A

Salem, OR 97301

Phone (503) 986-0900

Fax (503) 986-0904

www.wrd.state.or.us

JEFF A. ZEEB
1935 SILVERTON RD NE
SALEM, OR 97303

SUBJECT: Ground Water Registration Modification T-11568

Your water Ground Water Registration Modification is in one of three phases of processing. Enclosed is a draft of our Preliminary Determination regarding Ground Water Registration (GR) Modification Application T-11568. The document reflects the Department's conclusion that, based on the information currently available, the modification will be DENIED.

This draft is intended to provide you with an opportunity to comment on our findings and conclusions should you wish to do so, and to withdraw or modify your application to resolve the issues that are prompting our decision to deny the application.

1. The draft Preliminary Determination proposes to deny the groundwater modification because the annual duty requested of 20 acre feet for 8 acres exceeds the duty per acre when portioned out with the entire right. This produced the finding of enlargement of the right. The issues that we have identified could be resolved by one of the following alternatives:
 - a) Increase the number of acres to match the 20.0 acre feet (8.3 acres), or
 - b) Decrease the acre feet to match 8.0 acres (19.2 acre feet).
2. Please review the draft carefully to see if it accurately reflects the changes you intend to make, and to become familiar with all proposed conditions. **You will need to respond in writing** by the deadline provided below, whether you agree with the proposed action and conditions. Also we will appreciate having you let us know if there are typographical errors that need to be corrected.

If you resolve the reason for denial and wish to continue processing see the following:

Items needed before the next phase of processing...

3. A report of land ownership for the lands to which the Ground Water Registration is appurtenant (the FROM lands) is required. **The report must be prepared by a title company and meet the criteria below.** (Reports may be called by various names, such as Customer Service Report, Property Analysis Report (PAR), List Pack, Lot Book Report, etc.)
 - a) The title company's report must either be:
 - i) prepared within 3 months of the draft Preliminary Determination showing current ownership, or
 - ii) prepared within 3 months of recording of a water right conveyance agreement, or
 - iii) prepared at any time, but showing ownership at the time a water right conveyance agreement was recorded.
 - b) The ownership report shall include:
 - i) Date reflected by the ownership information
 - ii) List of owners at that time
 - iii) Legal description of the property where the water right to be modified is currently located.
 - c) You will need to submit a notarized statement of consent from any landowner listed in the ownership report who is not already included in the application, or other information such as a water right conveyance agreement, if applicable.

4. Notice of this GR Modification will need to be published in a local newspaper with general circulation in the area where the registrations are currently located. You will be responsible for the charges. Please indicate the local paper you prefer to publish in so we can get an accurate estimate of the cost.

Conditions to your GR registration modification...

The Watermaster has required a water measurement device at the new point of appropriation prior to appropriation of water. Enclosed is a contact information sheet to assist you in pursuing additional information or approval of the required (or alternate) device.

What happens next...

Once the Preliminary Determination is issued a publication period is required. Because there is more than ¼ mile between the new and the authorized point of appropriation and because of a change in character of use, the Department will publish notice of the modification in a local newspaper having a general circulation in the area of the water right at least once per week for two consecutive weeks. You are responsible for sending a check to cover the cost of publication prior to the issuance of the Preliminary Determination and publication of notice (see below).

Issuance of the Preliminary Determination will occur shortly after we receive:

1. your written response modifying the application to resolve the issues we have identified,
2. report of ownership, and affidavits of consent from any landowners shown in the ownership report who have not signed the application; and
3. name of the newspaper you wish the Department to use for publication of the notice of the Preliminary Determination.

If we do not receive the items listed above by September 23, 2013, a Preliminary Determination may be issued denying the application.

Please do not hesitate to contact me at 503-986-0890 or Dorothy.I.Pedersen@ wrd.state.or.us if I may be of assistance.

Sincerely,

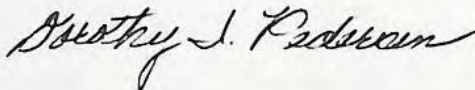

Dorothy Pedersen
Transfer Program Advisor

cc: GR Modification T-11568
Mike L. McCord, District 16 Watermaster (via e-mail)
Greg Kupillas, agent for the applicant (via e-mail)

enc

**BEFORE THE WATER RESOURCES DEPARTMENT
OF THE
STATE OF OREGON**

In the Matter of Ground Water
Registration Modification Application
T-11568, Marion County

)
)
)
)
)
)
)
)

D R A F T

PRELIMINARY DETERMINATION
PROPOSING DENIAL OF
RECOGNITION OF A MODIFICATION
IN POINT OF APPROPRIATION,
PLACE OF USE AND CHARACTER OF
USE

Authority

ORS 537.610, 537.705 and 540.505 to 540.580 establish the process in which the holder of a certificate of registration may submit a request for recognition of modifications to the place of use, character of use or point of appropriation under a ground water certificate of registration.

OAR Chapter 690, Divisions 382 and 380 implement the statutes and provide the Department's procedures and criteria for evaluating ground water registration modification applications.

Applicant

JEFF A. ZEEB
1935 SILVERTON RD. NE
SALEM, OR 97303

Findings of Fact

Background

1. On April 9, 2013, Jeff Zeeb filed a ground water registration modification application to modify the point of appropriation; place of use; and use under Registration Application GR-1455 (Certificate of Registration GR-1404). The Department assigned the application number T-11568.
2. On April 9, 2013, Registration Application GR-1455 (Certificate of Registration 1404) was assigned from Adrian A. Withers and Pearl F. Withers to Jeff Zeeb.
3. Notice of the application for ground water registration modification was published on April 23, 2013, pursuant to OAR 690-382-0600. No comments were filed in response to the notice.
4. The original application map had an error in the number of acres requested to be changed. A deficiency letter was sent to the applicant on July 11, 2013. On July 26, 2013, the Department received an amended map correcting the error.

5. The portion of the ground water registration to be modified is as follows:

Registration: Registration Application GR 1455 (Certificate of Registration GR-1404), in the name of ADRIAN A. WITHERS and PEARL .F WITHERS (*assigned to JEFF ZEEB*)

Use: IRRIGATION of 8.0 ACRES

Tentative

Priority Date: OCTOBER 5, 1954

Quantity: 0.07 CUBIC FOOT PER SECOND

Source: A WELL within the CROISAN CREEK BASIN

Season: MAY 1 TO OCTOBER 31

Original Point of Appropriation:

Twp	Rng	Mer	Sec	Q-Q	Measured Distances
8 S	3 W	WM	18	SE SE	580 FEET NORTH AND 100 FEET WEST FROM THE SE CORNER OF SECTION 18

Original Place of Use:

Twp	Rng	Mer	Sec	Q-Q	Acres
8 S	3 W	WM	17	NW SW	3.6
8 S	3 W	WM	17	SW SW	2.0
8 S	3 W	WM	18	SE SE	2.4

6. Ground Water Registration Modification Application T-11568 proposes to modify the location of the point of appropriation approximately 4,150 feet northwest to (MARI 55810):

Twp	Rng	Mer	Sec	Q-Q	Measured Distances
8 S	3 W	WM	18	NWSW	1390 FEET NORTH AND 1130 FEET EAST FROM THE SW CORNER OF SECTION 18

7. Ground Water Registration Modification Application T-11568 proposes to modify the character of use under the ground water registration to RESERVOIR MAINTENANCE in a reservoir authorized under Certificate 86477.
8. Ground Water Registration Modification Application T-11568 proposes to modify the place of use under the ground water registration to:

RESERVOIR MAINTENANCE					
Twp	Rng	Mer	Sec	Q-Q	GLot
8 S	3 W	WM	18	SW SW	4
8 S	3 W	WM	18	SE SW	

Review Criteria for Ground Water Registration Modification Applications [OAR 690-382-0700(2)]

9. The application proposes to transfer 2.5 acre feet per acre for 8 acres (20 acre feet). The water right, when portioned out, allows only 2.4 acre feet per acre (90 acre feet per year for 37.91 acres.)

10. The proposed modifications would use a greater duty of water per acre than currently allowed under a certificate of registration resulting in enlargement of the ground water registration (OAR 690-382-0100(2)).
11. The proposed modifications would not result in a state Scenic Waterway not receiving previously available water during periods in which streamflows are less than the quantities determined by the Department to be necessary to meet the requirements of ORS 390.835.
12. The proposed modifications would not result in injury to other water rights.

Determination and Proposed Action

The modifications in point of appropriation, place of use, and character of use proposed in Ground Water Registration Modification T-11568 appear NOT to be consistent with the requirements of ORS 537.610, 537.705, 540.505 to 540.580 and OAR 690-382-1000. If the groundwater modification is not amended to reflect the allowable duty, or if protests are not filed pursuant to OAR 690-380-4030, the modification will be denied.

Dated at Salem, Oregon this ____ day of _____ 2013.

D R A F T

Dwight French, Water Right Services Administrator, for
PHILLIP C. WARD, DIRECTOR

This draft Preliminary Determination was prepared by a Reimbursement Authority contractor. If you have questions about the information in this document, you may reach Dorothy Pedersen at 503-986-0890 or Dorothy.I.Pedersen@ wrd.state.or.us.

18487 S. Valley Vista Rd.
Mulino, Oregon 97042
(503) 632-5016 Phone
(503) 632-5983 Fax

Pacific Hydro-Geology Inc.

Memo

To: Dorothy Pedersen
From: Greg Kupillas *GJK*
CC: Jeff Zeeb
Date: July 25, 2013
Re: GR Modification T-11568

In response to your letter to Jeff Zeeb dated July 24, 2013, we are providing the requested amended documents to correct a mapping error in the original GR modification application. These amended documents include an amended application map and an amended Table 2 of the GR Modification Application form.

Please let us know if you have any questions or need additional information.

RECEIVED
OVER THE COUNTER

RECEIVED
JUL 26 2013
WATER RESOURCES DEPT
SALEM, OREGON

Joan Smith

From: Joan Smith
Sent: Wednesday, July 24, 2013 8:31 AM
To: Greg Kupillas; jeff.z@jetindustries.net
Subject: T-11568

Importance: High

Follow Up Flag: Follow up
Flag Status: Flagged

Good Morning, please see the attached letter and map. I apologize, I was unable to scan the map in its entirety as we are having technical issues with our large format scanner. However, I believe you will be able to use the attached map for reference. I will scan the map as soon as I am able.

Please contact either myself or Dorothy Pedersen (503) 986-0890 if you have any questions.

Thank you,

Joan Smith

Joan M Smith
Natural Resource Specialist
Oregon Department of Water Resources
725 Summer St NE Suite A
Salem Oregon 97301
phone 503-986-0898



Oregon

John A. Kitzhaber, MD, Governor

Water Resources Department

North Mall Office Building

725 Summer St. NE, Suite A

Salem, OR 97301

Phone 503-986-0900

FAX 503-986-0904

www.wrd.state.or.us

July 24, 2013

Jeff Zeeb
1935 Silverton Road
Salem, OR. 97305

REFERENCE: Transfer 11568

We are examining your water right transfer application. There are some problems that need to be resolved before we can continue processing your application.

1. It appears that the modification map does not match the registration map for the NW $\frac{1}{4}$ SW $\frac{1}{4}$ of Section 17 for this water right. The registration map (copy enclosed) is the official map showing the lands authorized for irrigation under the water right and shows 3.6 acres in the NW $\frac{1}{4}$ SW $\frac{1}{4}$. Your map shows 3.8 acres. You need to revise the modification application map to either match or show fewer acres than the registration map. Submit to the Department an original print of the revised map.
2. You will then need to revise the acreage in the NW $\frac{1}{4}$ SW $\frac{1}{4}$ of Section 17 of the modification application (copy enclosed) to match the breakdown of acreage by $\frac{1}{4}$ on the modification application map. You may either cross out and change the figures on the application copy (and initial and date the changes), or submit a separate addendum to the application that spells out the changes, or a replacement page with table 2.

Please submit the revised map and application copy **by August 23, 2013** to Dorothy Pedersen, Water Resources Department, 725 Summer St. NE, Suite A, Salem, OR 97301-1266. If you have any questions, please call me at 503-986-0890.

Sincerely,

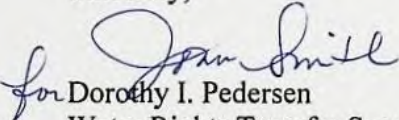
for Dorothy I. Pedersen
Water Rights Transfer Specialist

cc: Mike McCord, Watermaster, District 16
Pacific Hydro-Geology Inc., Agent

enclosures





Oregon

John A. Kitzhaber, MD, Governor

Water Resources Department

North Mall Office Building

725 Summer St. NE, Suite A

Salem, OR 97301

Phone 503-986-0900

FAX 503-986-0904

www.wrd.state.or.us

July 24, 2013

Jeff Zeeb
1935 Silverton Road
Salem, OR. 97305

REFERENCE: Transfer 11568

We are examining your water right transfer application. There are some problems that need to be resolved before we can continue processing your application.

1. It appears that the modification map does not match the registration map for the NW $\frac{1}{4}$ SW $\frac{1}{4}$ of Section 17 for this water right. The registration map (copy enclosed) is the official map showing the lands authorized for irrigation under the water right and shows 3.6 acres in the NW $\frac{1}{4}$ SW $\frac{1}{4}$. Your map shows 3.8 acres. You need to revise the modification application map to either match or show fewer acres than the registration map. Submit to the Department an original print of the revised map.
2. You will then need to revise the acreage in the NW $\frac{1}{4}$ SW $\frac{1}{4}$ of Section 17 of the modification application (copy enclosed) to match the breakdown of acreage by $\frac{1}{4}$ on the modification application map. You may either cross out and change the figures on the application copy (and initial and date the changes), or submit a separate addendum to the application that spells out the changes, or a replacement page with table 2.

Please submit the revised map and application copy **by August 23, 2013** to Dorothy Pedersen, Water Resources Department, 725 Summer St. NE, Suite A, Salem, OR 97301-1266. If you have any questions, please call me at 503-986-0890.

Sincerely,

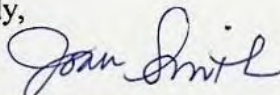
for 
Dorothy I. Pedersen
Water Rights Transfer Specialist

cc: Mike McCord, Watermaster, District 16
Pacific Hydro-Geology Inc., Agent

enclosures

IRRIGATION MAP FOR A.A. WITHERS

SECTIONS 17-18
T.8S, R.3W, W. M.
MARION COUNTY OREGON

SCALE = 1" = 200'
O CORNERS OF RECORD
DRAFTER E. E. DEAY

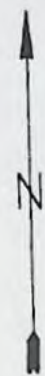

Map Not to
Scale

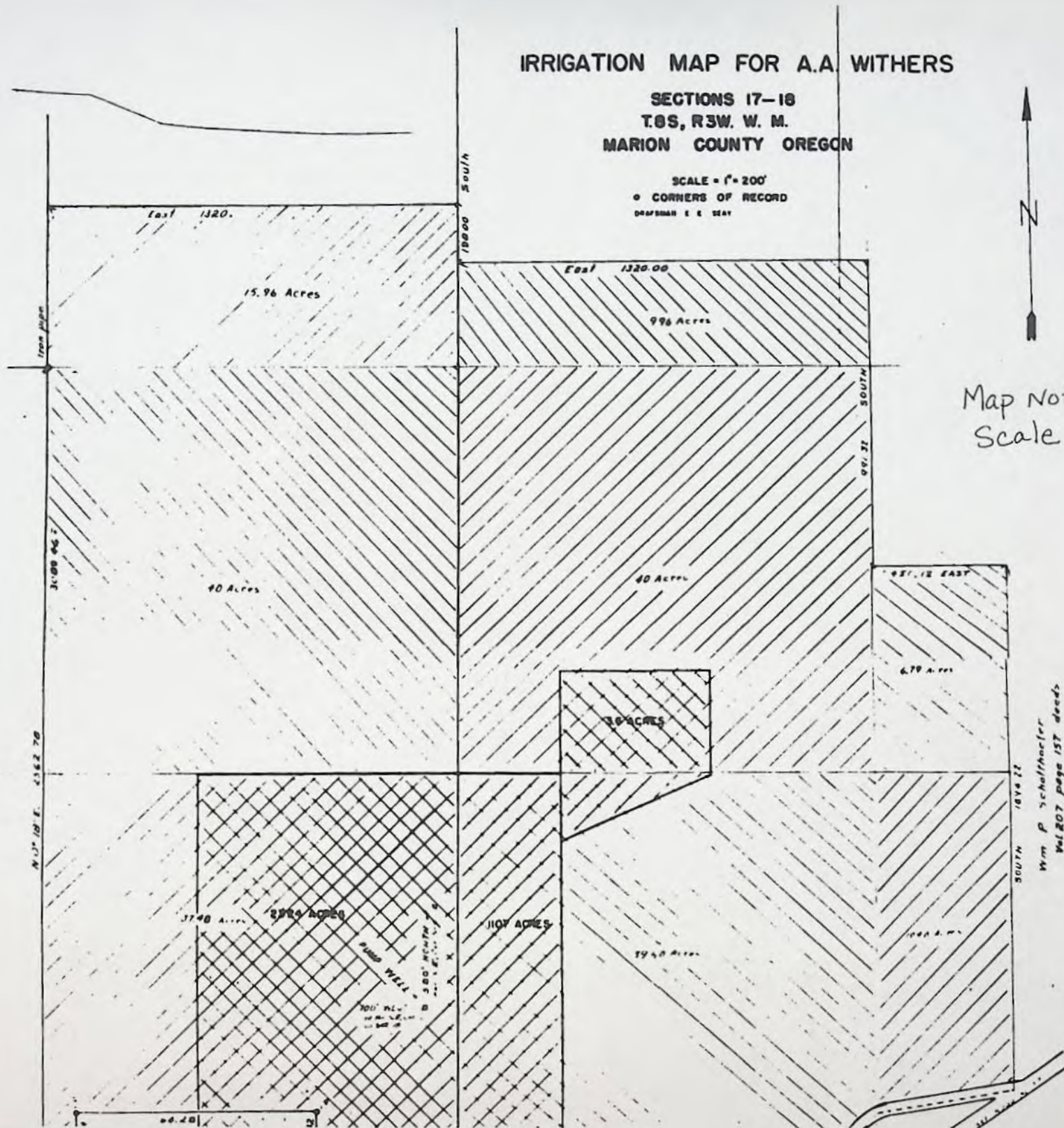

REGISTERED
OREGON
LAND SURVEYOR
A. D. Graham
A. D. GRAHAM
19
Completed from Record
8-10-55

IRRIGATION MAP FOR A.A. WITHERS

SECTIONS 17-18
T.8S, R.3W. W. M.
MARION COUNTY OREGON

SCALE = 1" = 200'
• CORNERS OF RECORD
DRAFTER E. E. SEAT

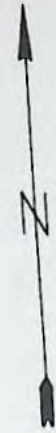

Map Not to
Scale

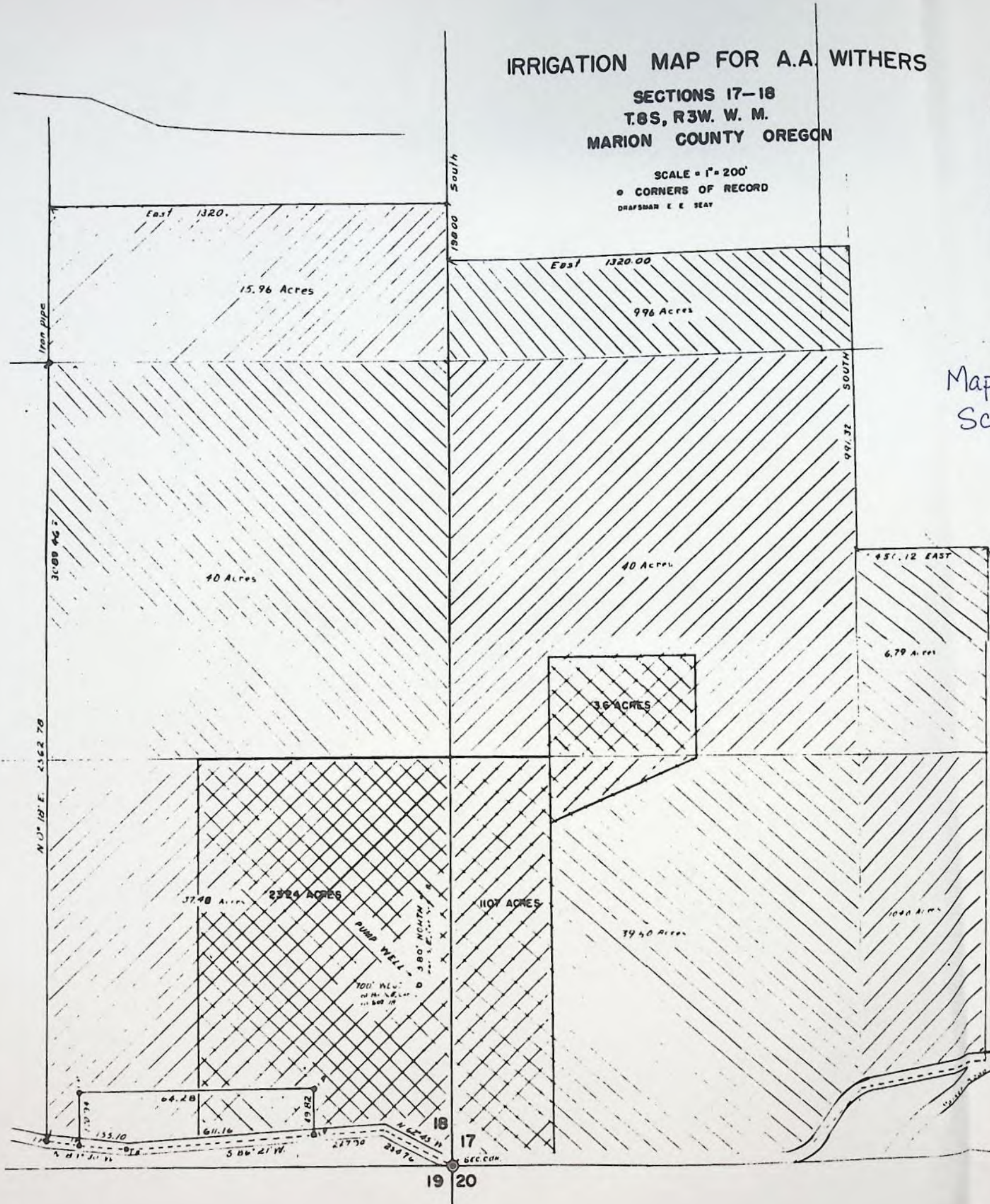

Wm. P. Schaffhoefer
Vol. 207 page 157 deeds

REGISTERED
OREGON
LAND SURVEYOR

A. D. Graham
MADE IN 1944
A. D. GRAHAM
18
Compiled from Records
2-10-58

Joan Smith

From: Molly Reid <MReid@gsiws.com>
Sent: Wednesday, July 17, 2013 5:34 PM
To: Joan Smith
Subject: FW: RA for T11568 Deficiency Letter
Attachments: 11568-deficiency-letter.docm

Follow Up Flag: Follow up
Flag Status: Flagged

Joan: I understand I was to have submitted this to you. Here is a deficiency letter for T11568. Please don't hesitate to call me with any questions.

Molly

From: Molly Reid
Sent: Thursday, July 11, 2013 10:34 AM
To: dorothy.i.pedersen@state.or.us
Subject: RA for T11568 Deficiency Letter

Dorothy: I spoke too soon. In going over the numbers one last time, I noted that the application and map are showing 3.8 acres to be removed from the NWSW of Section 17. There are only 3.6 acres listed on the registration for that quarter-quarter. Attached is the deficiency letter. Please let me know if that looks okay. I assumed two weeks was sufficient to get the changes. I am ready to go with the DPD once they fix this number. It may change the rate and duty, or they may decide to add 0.2 acres from some place else – not sure if I was to address that in the deficiency letter. Either way, I suspect they can fix it with a revised map and application addendum. Please let me know if there is something else I need to do with this letter. Thanks.

Molly Reid
Water Resources Analyst

GSI Water Solutions, Inc.
8019 W. Quinault Avenue, Suite 201
Kennewick, WA 99336

Phone: (509) 735-7135
Fax: (509) 735-7067
NEW Cell: (541) 310-7264
Email: mreid@gsiws.com



Oregon Water Resources Department
 725 Summer Street NE, Suite A
 Salem, Oregon 97301-1271
 (503) 986-0900
 www.wrd.state.or.us

Ground Water Review Form:

- Water Right Transfer
- Permit Amendment
- GR Modification
- Other

Application: T-11568

Applicant Name: Jeff Zeeb

Proposed Changes: POA APOA SW→GW RA
 USE POU OTHER

Reviewer(s): J. Hackett

Date of Review: May 22, 2013

The information provided in the application is insufficient to evaluate whether the proposed transfer may be approved because:

- The water well reports provided with the application do not correspond to the water rights affected by the transfer.
- The application does not include water well reports or a description of the well construction details sufficient to establish the ground water body developed or proposed to be developed.
- Other _____

1. Basic description of the changes proposed in this transfer: This application proposes a change in POU, Character of Use, and POA to Groundwater Claim application GR-1455 (Certificate 1404).
2. Will the proposed POA develop the same aquifer (source) as the existing authorized POA?
 Yes No Comments: The authorized POA (MARI 12118) is 74 feet deep and produces from water-bearing zones in the Ortley Member of the Grande Ronde Formation of the Columbia River Basalt Group (CRBG). The proposed POA (MARI 55810) is 230 feet deep and also produces from water-bearing zones in the Ortley Member of the CRBG.
3. a) Is there more than one source developed under the right (e.g., basalt and alluvium)?
 Yes No _____
 b) If yes, estimate the portion of the right supplied by each of the sources and describe any limitations that will need to be placed on the proposed change (rate, duty, etc.): _____
4. a) Will this proposed change, at its maximum allowed rate of use, likely result in an increase in interference with **another ground water right**?
 Yes No Comments: _____
 b) If yes, would this proposed change, at its maximum allowed rate of use, likely result in another groundwater right not receiving the water to which it is legally entitled?
 Yes No If yes, explain: _____
5. a) Will this proposed change, at its maximum allowed rate of use, likely result in an increase in interference with **another surface water source**?
 Yes No Comments: _____

b) If yes, at its maximum allowed rate of use, what is the expected change in degree of interference with any **surface water sources** resulting from the proposed change?

Stream: _____ Minimal Significant

Stream: _____ Minimal Significant

Provide context for minimal/significant impact: _____

6. What conditions or other changes in the application are necessary to address any potential issues identified above: _____
7. Any additional comments: _____

Well Location Map

T-11568, Zeeb

1:10,000 scale





Oregon

John A. Kitzhaber, MD, Governor

Water Resources Department

North Mall Office Building
725 Summer St. NE, Suite A
Salem, OR 97301
Phone: 503-986-0900
FAX: 503-986-0904
www.oregon.gov/owrd

May 9, 2013

JEFF A. ZEEB
1935 SILVERTON RD NE
SALEM, OR 97303

Reference: Application T- 11568

On April 9, 2013, we received your water right Transfer application. The application was accompanied by \$1125.00. Our receipt number 108498 is enclosed.

By copy of this letter, we are asking the Watermaster for a report regarding the potential for injury to existing water rights which may be caused by the requested change. A review form will also be sent to our groundwater staff to determine whether the proposed well accesses the same source of water as the original well.

Your application will be examined to determine whether additional information is needed. We will notify you if further information or corrections to the application or map are required.

This application may require publication of a notice for two consecutive weeks in a newspaper with general circulation in the area where the water right is located. If it is determined that newspaper notice will be required, the Department will prepare the notice and notify you of the cost. You will be responsible for submitting payment to the Department prior to publication of the notice.

You may not use water for the new use, in the new place of use or from the new point of appropriation until a final order approving recognition of the ground water registration modification application has been issued by the Department. If the land is sold before the modification is approved, the buyer's consent to the modification will be required unless a recorded deed or other legal document clearly established that the ground water registration was not conveyed in the sale.

Refer to the following page for a chart showing the steps and expected timelines for the processing of your application.

If you have any questions, please contact the Transfer Section at (503)986-0883.

Cc: Watermaster Dist. #16
Greg Kupillas, Agent

Enclosure



Groundwater Registration Modification Process

OAR 690 Division 382

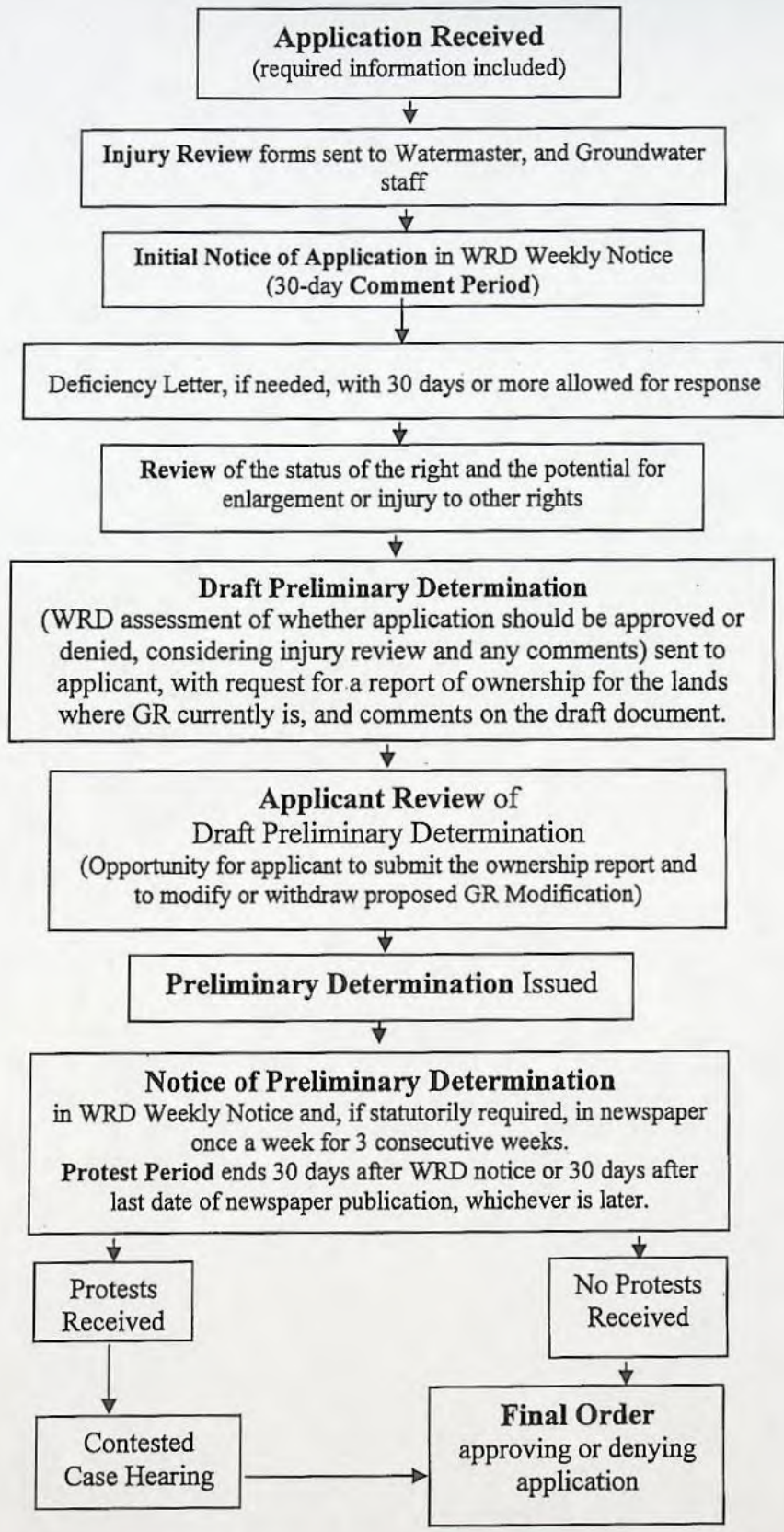



Oregon

Theodore R. Kulongoski, Governor

Water Resources Department

725 Summer Street NE, Suite A

Salem, OR 97301-1271

503-986-0900

FAX 503-986-0904

**Notice of Application for
Water Right Transfer, Temporary Transfer, or Permit Amendment
April 23, 2013**

The Department seeks comment on the recently-filed application listed below. Any person may comment on the application. Comments must be received by the Department within 30 days of the date of this notice. The Director may presume that the transfer would be allowed by, and compatible with comprehensive plans unless an affected local government informs the Director otherwise within 30 days of this notice.

County: MARION
Transfer: 11568
Water Right: CERT GR 1455
Priority Date: OCTOBER 5, 1954
Name: JEFF A. ZEEB
1935 SILVERTON RD NE
SALEM, OR 97303
Change: POINT OF APPROPRIATION; PLACE OF USE; USE
Source: A WELL

The holder of a water right may apply to permanently change an existing water use subject to transfer. A transfer application may involve any of the following changes: Point of diversion or appropriation (POD; POA); Additional point of diversion or appropriation (APOD; APOA); Historic POD (HIST); Place of use (POU); Character of use (USE); Instream (ISWR); Substitution (SUB); or Exchange (EXCH).

The holder of a water right subject to transfer may request to temporarily change the place of use of the water for up to 5 years and, if necessary to convey the water, to temporarily change the point of diversion or appropriation.

The holder of a water right permit may apply to change a point of diversion (POD) or appropriation (POA) or to change the place of use (POU).

Any person who provides comments within the comment period will receive a copy of the Department's preliminary determination of whether the application should be approved or rejected after the Department has completed a review of the application and will be provided an opportunity to protest the application and preliminary determination at that time. Comments should be sent to the Transfers Section at the Department's Salem office.

Groundwater Registration Modification (GR Mod) Application Checklist

Checked by ALP Date 4/9/13

(If OK, check box to left; if not, fill in the blank)

1. Is the name of the GR Mod applicant(s) the same as the GR claim holder(s) of record? No

If not, one of the following must be included with the application:

- a) A written statement from the GR claim holder, consenting to the proposed GR Mod Application; **OR**
- b) A concurrent "Request for Assignment" to move the GR claim into the GR Mod applicant's name (if the GR Mod applicant now owns property); **OR**
- c) A concurrent "Request for Assignment" to move the GR claim into the name of a third party (who now owns the property), **and** a written statement from that third party consenting to the proposed GR Mod Application.

If not, what is missing? _____

2. Page 1 of application: Are all attachments that have been checked actually included?

If not, what is missing? _____

3. Are fees included and correct?

If not, the correct fee would be: _____, so the amount missing is: _____

- If application proposes ONLY a change in place of use = \$775.00
- If application proposes any other change or combination of changes = \$1,125.00

4. Page 3 of application: Have all the applicants listed at the top of the page signed at the bottom?

If not, whose signature is missing? _____

5. Is the GR claim shown by WRIS as non-cancelled?

If the GR claim has been cancelled, we **CANNOT** accept the application.

6. If all #1-#5 boxes on this checklist are checked (with no remaining deficiencies identified), accept the application and assign it a numbered transfer folder. Put this check sheet in the transfer folder.

If #1, #2, #3, #4 or #5 on this checklist is deficient, the application **CANNOT** be accepted.

It should be returned and the **deficiencies listed in the "staff" section at the bottom of Application Page 1**, unless the applicant or agent can resolve the deficiencies within 2-3 days.

ORIGINALS

Transfer Application

Transfer Map

Evidence of Use Affidavit

Documentation of Use

Land Use Information Form

Report of Ownership

Miscellaneous

Superseded Pages

Receipt



State of Oregon
 Water Resources Department
 725 Summer Street NE, Suite A
 Salem, Oregon 97301-1266
 (503) 986-0900

Application for Ground Water Registration Modification

Part 1 of 4 – Minimum Requirements Checklist

This Ground Water Registration Modification application will be returned if Parts 1 through 4 and all required attachments are not completed and included.

For questions, please call (503) 986-0900, and ask for Transfer Section.

Check all included with this application (N/A = Not Applicable)

- Part 1 – Completed Minimum Requirements Checklist.
- Part 2 – Completed Ground Water Registration Modification Application Map Checklist.
- Part 3 – Completed Ground Water Registration Modification Application – Applicant Information and Signature.
- Part 4 – Completed Ground Water Registration Modification Application – Ground Water Registration Information. (Only one ground water registration per application, **unless** the ground water registrations to be modified are layered).
- Completed Ground Water Registration Modification Application Map (Does not have to be prepared by a Certified Water Right Examiner).
- Ground water registration modification fees – Amount enclosed: \$ **1,125.00**. See <http://www.wrd.state.or.us/OWRD/PUBS/forms.shtml#fees> or call (503) 986-0883.

Attachments:

- N/A Request for Assignment Form and statutory fee. This form needs to be completed if the applicant owns the land to which the registration is appurtenant and is **not** the registration certificate holder of record. The Request for Assignment Form is available at http://www.wrd.state.or.us/OWRD/PUBS/docs/forms/req_assign_8_21_09.pdf, or http://www.wrd.state.or.us/OWRD/PUBS/docs/forms/req_assign_8_09.pdf. Assignment is not needed for any person or entity who can demonstrate authorization to request recognition of a modification (e.g. legal representative, power of attorney, agent, etc.) **or** the applicant is named on the certificate of registration, or has been assigned to the certificate of registration.
- N/A Land Use Information Form with approval and signature (or signed land use form receipt stub). Land use form not required if any of the following apply:
 - Water is to be diverted, conveyed, and/or used only on federal lands.
 - All of the following apply: a) a change in place of use only, b) no structural changes, c) the use of water is for irrigation only, and d) the use is located within an irrigation district or an exclusive farm use zone.
- N/A For changes in point(s) of appropriation (well(s)) or additional point(s) of appropriation, Water Well Report/Well Log.

RECEIVED

APR 09 2013

WATER RESOURCES DEPT
 SALEM, OREGON

(For Staff Use Only)	
WE ARE RETURNING YOUR APPLICATION FOR THE FOLLOWING REASON(S):	
<input type="checkbox"/> Application fee not enclosed/insufficient	<input type="checkbox"/> Map not included or incomplete
<input type="checkbox"/> Land Use Form not enclosed or incomplete	<input type="checkbox"/> Assignment Form and fee not enclosed/insufficient
<input type="checkbox"/> Additional signature(s) required	<input type="checkbox"/> Part _____ is incomplete
Other/Explanation _____	
Staff: _____	Date: / /

1011568

Part 2 of 4 – Ground Water Registration Modification Map Checklist

Your Ground Water Registration Modification application will be returned if any of the map requirements listed below are not met.

Please be sure that the map you submit includes all the items listed below and meets the requirements of OAR 690-380-3100, however, the map does not have to be prepared by a Certified Water Right Examiner. Check all boxes that apply.

- Permanent quality printed with dark ink on good quality paper.
- The size of the map can be 8½ x 11 inches, 8½ x 14 inches, 11 x 17 inches, or up to 30 x 30 inches. For 30 x 30 inch maps, one extra copy is required.
- A north arrow, a legend, and scale.
- The scale of the map must be: 1 inch = 400 feet, 1 inch = 1,320 feet, the scale of the county assessor map if the scale is not smaller than 1 inch = 1,320 feet, or a scale that has been pre-approved by the Department.
- Township, Range, Section, ¼ ¼, DLC, Government Lot, and other recognized public land survey lines.
- Tax lot boundaries (property lines) are required. Tax lot numbers are recommended.
- Major physical features including rivers and creeks showing direction of flow, lakes and reservoirs, roads and railroads.
- Major water delivery system features from the point(s) of appropriation such as main pipelines, canals, and ditches.
- Existing place of use that includes hachuring, priority date, and use including number of acres in each quarter-quarter section, government lot, or in each quarter-quarter section as projected within government lots, donation land claims, or other recognized public land survey subdivisions. If less than the entirety of the registration is being changed, a separate hachuring is needed for the portion of the registration left unchanged.
- N/A If you are proposing a modification in place of use, show the proposed place of use with hachuring including priority date and use including number of acres in each quarter-quarter section, government lot, or in each quarter-quarter section as projected within government lots, donation land claims, or other recognized public land survey subdivisions.
- Existing point(s) of appropriation with distance and bearing or coordinates from a recognized survey corner.
- N/A If you are proposing a modification in point(s) of appropriation, show the proposed location and label it clearly with distance and bearing or coordinates. If GPS coordinates are used, latitude-longitude coordinates may be expressed as either degrees-minutes-seconds with at least one digit after the decimal (example – 42°32'15.5") or degrees-decimal with five or more digits after the decimal (example – 42.53764°).

RECEIVED

APR 09 2013

WATER RESOURCES DEPT
SALEM, OREGON

Revised 2/1/2012

Ground Water Registration Modification – Page 2 of 7

TACS

1011568

Part 3 of 4 – Applicant Information and Signature

Applicant Information

APPLICANT/BUSINESS NAME Jeff Zeeb		PHONE NO. (503) 363-2334	ADDITIONAL CONTACT NO.
ADDRESS 1935 Silverton Road NE			FAX NO.
CITY Salem	STATE OR	ZIP 97305	E-MAIL jeff.z@jetindustries.net

Agent Information – The agent is authorized to represent the applicant in all matters relating to this application

APPLICANT/BUSINESS NAME GREG OR MALIA KUPILLAS / PACIFIC HYDRO- GEOLOGY INC.		PHONE NO. (503) 632-5016	ADDITIONAL CONTACT NO.
ADDRESS 18487 S. VALLEY VISTA ROAD			FAX NO. (503) 632-5983
CITY MULINO	STATE OR	ZIP 97042	E-MAIL PHGGEK@BCTONLINE.COM

**** BY PROVIDING AN E-MAIL ADDRESS, CONSENT IS GIVEN TO RECEIVE ALL CORRESPONDENCE FROM THE DEPARTMENT ELECTRONICALLY. COPIES OF THE FINAL ORDER DOCUMENTS WILL ALSO BE MAILED.**

Check this box if this project is fully or partially funded by the American Recovery and Reinvestment Act. (Federal stimulus dollars)

Is the applicant the sole owner of the land on which the ground water registration modification, or portion thereof, is located? Yes No

If NO, include signatures of all landowners on this form or attach affidavits of consent from all landowners or individuals/entities to which the ground water registration has been conveyed.

(Check one box)

- By signing this application, I (we) understand that, upon receipt of the draft preliminary determination and prior to Department approval of the ground water modification, I (we) will be required to provide landownership information and evidence that I am authorized to pursue the modification as identified in OAR 690-382-0400(16)(a); **OR**
- I (we) affirm the applicant is a municipality as defined in ORS 540.510(3)(b) and that the right is in the name of the municipality or a predecessor; **OR**
- I (we) affirm that the applicant is an entity with the authority to condemn property and is acquiring the property to which the ground water registration proposed for modification is appurtenant by condemnation and have attached supporting documentation.

I understand that prior to Department approval of the groundwater registration modification, I may be required to submit payment to the Department for publication of a notice in a newspaper with general circulation in the area where the groundwater registration is located, once per week for two consecutive weeks. If more than one qualifying newspaper is available, I suggest publishing the notice in the following paper: _____

I (we) affirm that the information contained in this application is true and accurate.



Jeff Zeeb
Applicant Signature

Jeff Zeeb
Print Name (and Title if applicable)

2/25/13
Date

Applicant Signature

Print Name (and Title if applicable)

Date

RECEIVED

In your own words tell us what modifications you want made to this ground water registration: APR 9 2013

WATER RESOURCES DEPT
SALEM, OREGON

Check the appropriate box, if applicable:

- Check here if the ground water registration proposed for modification is or will be located within or served by an irrigation or other water district.

IRRIGATION DISTRICT NAME	ADDRESS	
CITY	STATE	ZIP

- Check here if water for the ground water registration is supplied under a water service agreement or other contract with a federal agency or other entity.

ENTITY NAME	ADDRESS	
CITY	STATE	ZIP



To meet State Land Use Consistency Requirements, you must list all local governments (each county, city, municipal corporation, or tribal government) within whose jurisdiction water will be diverted, conveyed or used.

ENTITY NAME Marion County Planning Division	ADDRESS 4155 Silverton Road NE	
CITY Salem	STATE OR	ZIP 97035

ENTITY NAME	ADDRESS	
CITY	STATE	ZIP

RECEIVED

APR 09 2013

WATER RESOURCES DEPT
SALEM, OREGON

Part 4 of 4 – Ground Water Registration Information

Please use a separate Part 4 for each registration being modified. See instructions at http://www.wrd.state.or.us/OWRD/PUBS/docs/Hints_Forms_MS_Word.doc.

Table 1. Location of Authorized and Proposed Point(s) of Appropriation (POA)

(Note: If the POA name is not specified in the registration, assign it a name or number here.)

POA Name or Number	Is this POA Authorized by the registration or is it Proposed?	OWRD Well Log ID# (or Well ID Tag # L-___)	Twp		Rng		Sec	¼ ¼		Tax Lot, DLC or Gov't Lot	Measured Distances (from a recognized survey corner)
Authorized Well (GR-1455)	<input checked="" type="checkbox"/> Authorized <input type="checkbox"/> Proposed	MARI 12118	8	S	3	W	18	SE	SE		580 feet north and 100 feet west from SE corner, Section 18
Proposed Well	<input type="checkbox"/> Authorized <input checked="" type="checkbox"/> Proposed	MARI 55810	8	S	3	W	18	NW	SW	3	1390 feet north and 1130 feet east from the SW corner, Section 18
	<input type="checkbox"/> Authorized <input type="checkbox"/> Proposed										
	<input type="checkbox"/> Authorized <input type="checkbox"/> Proposed										

Check all type(s) of modifications(s) proposed below (modification "CODES" are provided in parentheses):

- | | |
|--|---|
| <input checked="" type="checkbox"/> Place of Use (POU) | <input checked="" type="checkbox"/> Point of Appropriation (well) (POA) |
| <input checked="" type="checkbox"/> Character of Use (USE) | <input type="checkbox"/> Additional Point of Appropriation (APOA) |

Will all of the proposed changes affect the entire ground water registration?

- Yes Complete only the proposed ("to" lands) section of Table 2 on the next page. Use the "CODES" listed above to describe the proposed changes.
- No Complete all of Table 2 to describe the portion of the registration to be changed.

RECEIVED

APR 09 2013

WATER RESOURCES DEPT
SALEM, OREGON

Amended 7/25/2013 GEK

Please use additional pages of Table 2 as needed

Table 2. Description of Modifications to Registration Certificate # GR-1455

List only the part of the registration that will be modified. For the acreage in each ¼ ¼, list the modification proposed. If more than one modification, specify the acreage associated with each modification. If more than one POA, specify the acreage associated with each POA.

Authorized ("from" lands) as they appear BEFORE THE CHANGES											Proposed Changes (see "CODES" from previous page)	Proposed ("to" lands) AFTER THE CHANGES															
Twp	Rng	Sec	¼	¼	Tax Lot	Gvt Lot or DLC	Acres	Type of USE listed on Certificate	POD(s) or POA(s) (name or number from Table 1)	Priority Date		Twp	Rng	Sec	¼	¼	Tax Lot	Gvt Lot or DLC	Acres	New Type of USE	POD(s)/POA(s) to be used (from Table 1)	Priority Date					
8	S	3	W	17	NW	SW	200		3.6	Irrigation	Authorized Well	10/5/54	POU/POA/USE	8	S	3	W	18	SW	SW	200	4	NA	Res. Maint.	Proposed Well	10/5/54	
8	S	3	W	17	SW	SW	200		2.0	Irrigation	Authorized Well	10/5/54		8	S	3	W	18	SE	SW	200		NA	Res. Maint.	Proposed Well	10/5/54	
8	S	3	W	18	SE	SE	200		2.4	Irrigation	Authorized Well	10/5/54															
TOTAL ACRES							8.0	TOTAL ACRES							NA												

Additional remarks: The applicant wishes to amend this GR modification to change the use of 8.0 acres of authorized irrigation to reservoir maintenance. To prevent enlargement, the maximum volume used per year will be 28 acre-feet (8 acres x 2.5 acre-feet/acre).

19.2

2.4

RECEIVED

JUL 26 2013

WATER RESOURCES DEPT
SALEM, OREGON

RECEIVED
OVER THE COUNTER

Changes as per
e-mail from Greg Kupillas
8/22/13 GEP

Amended

For a modification in place of use or character of use:

Are there other water right certificates, water use permits, or ground water registrations associated with the "from" or "to" lands? Yes No

If YES, list the other certificate, water use permit, or other ground water registration numbers:



Pursuant to OAR 690-382-0200, any "layered" water use, such as an irrigation right that is supplemental to a primary irrigation right proposed for transfer, must be concurrently transferred with the registration or be cancelled. Any change to a water right must be filed separately in a transfer application. Any change to a water use permit must be filed separately with a permit amendment. Any modification to a ground water registration on the "to" lands must be filed separately with a ground water registration modification.

For modifications in point(s) of appropriation (well(s) or additional point(s) of appropriation:

- Well log(s) are attached for each well that are clearly labeled and associated with the corresponding well(s) in Table 1 above and on the accompanying application map.
(Tip: You may search for well logs on the Department's web page at: http://apps.wrd.state.or.us/apps/gw/well_log/)

OR

- Describe the construction of the well(s) in Table 3 for any wells that do not have a well log.

Table 3. Construction of Point(s) of Appropriation

Any well(s) in this listing must be clearly tied to corresponding well(s) described in Table 1 and shown on the accompanying application map. Failure to provide adequate information is likely to delay the processing of your transfer application. For proposed wells, we recommend that you consult a licensed well driller, geologist or certified water right examiner for the proper information needed to complete the table.

Proposed or Authorized POA Name or Number	Is well already built? (Yes or No)	If an existing well, OWRD Well ID Tag No. L-___	Total well depth	Casing Diameter	Casing Intervals (feet)	Seal depth(s) (intervals)	Perforated or screened intervals (in feet)	Static water level of completed well (in feet)	Source aquifer (sand, gravel, basalt, etc.)	Well - specific rate (cfs or gpm). If less than full rate of water right

RECEIVED



APR 09 2013

WATER RESOURCES DEPT
SALEM, OREGON

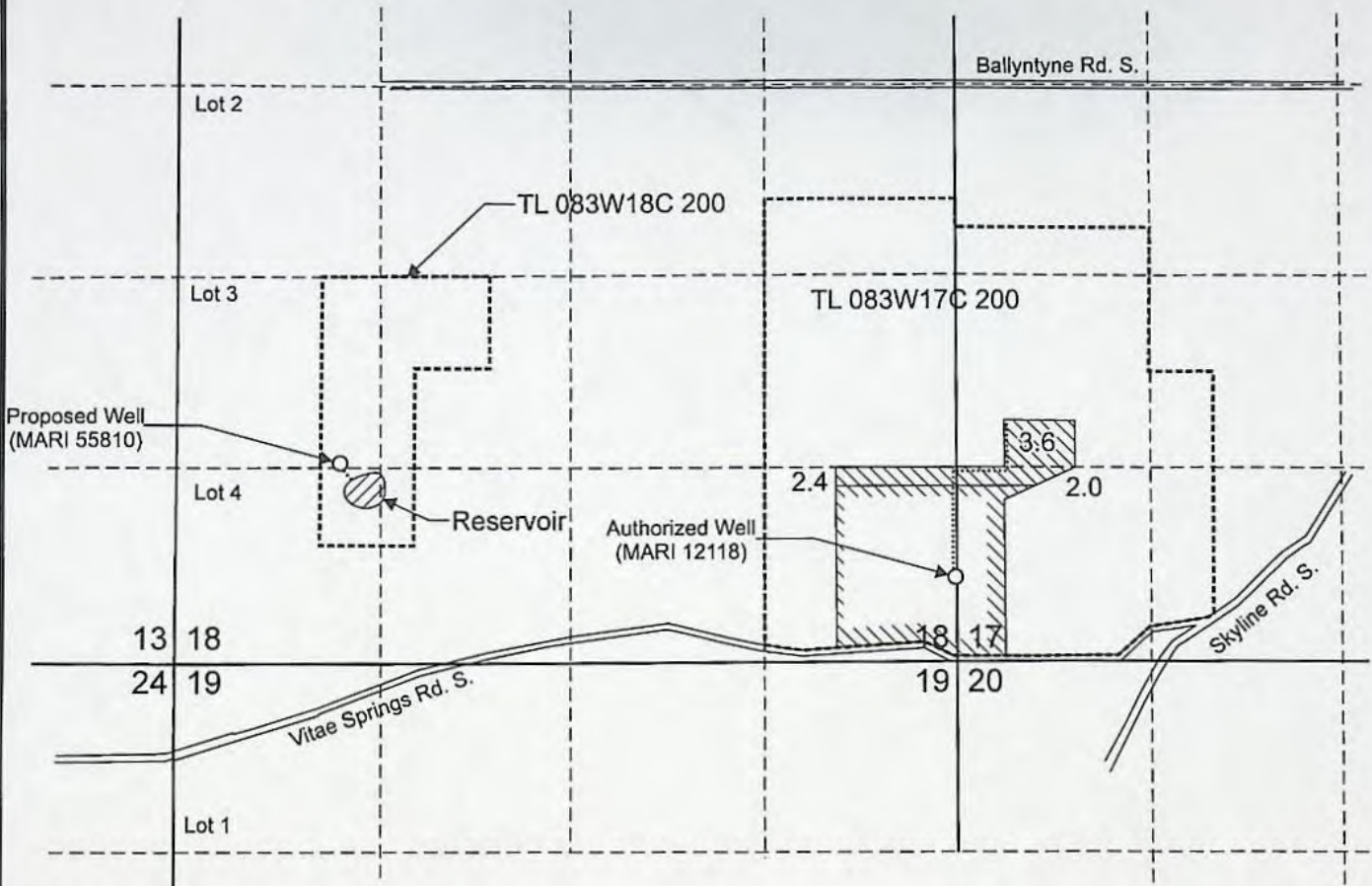
T.8S. R.3W. Sec. 17 & 18, W.M.



Authorized Well (MARI 12118) is located 580 feet north and 10 feet west from the SE corner of Section 18.
 Proposed Well (MARI 55810) is located 1,390 feet north and 1,130 feet east from the SW corner of Section 18.

-  "From" area (8.0 Acres) under GR-1455 affected by this modification.
-  Remaining area (29.91 acres) under GR-1455.
-  Reservoir completed under Certificate 86477 affected by this modification.

- Tax lot boundary
- Water conveyance mainline

**RECEIVED
OVER THE COUNTER**

RECEIVED

JUL 26 2013

**WATER RESOURCES DEPT
SALEM, OREGON**

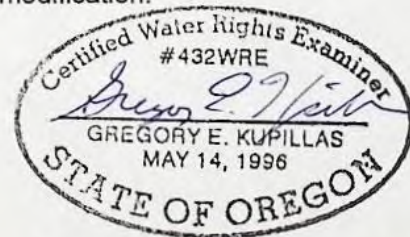

EXPIRATION DATE: 6/30/2015

Scale: 1" = 1,320'



This map was prepared for the purpose of identifying the location of a water right only and is not intended to provide legal dimensions or location of property ownership lines.

**Groundwater Registration Modification
GR-1455**

Jeff Zeeb
T.8S. R.3W. Sec. 17 & 18, W.M.

Pacific Hydro-Geology Inc.

Amended 7/2013

Amended

STATE OF OREGON
WATER SUPPLY WELL REPORT
 (as required by ORS 537.765)

Amended **Mari 55810**

WELL ID # L 46765
 (START CARD) # 139956

(1) OWNER:

Name **Jeff Zeeb**
 Address **3701 Vitae Springs Road, S**
 City **Salem** State **OR** Zip **97306**

MARI 55810

ELL by legal description:
 Section **18** Latitude Longitude
 or S. Range **3/W** E or W. of WM.
 Tax lot **200** Lot **NE** Block **1/4 NW** Subdivision **1/4**
 Street Address of Well (or nearest address) **Same.**

(2) TYPE OF WORK:

New Well Deepening Alteration (repair/recondition) Abandonment

(3) DRILL METHOD:

Rotary Air Rotary Mud Cable Auger
 Other

(4) PROPOSED USE:

Domestic Community Industrial Irrigation
 Thermal Injection Livestock Other

(5) BORE HOLE CONSTRUCTION:

Special Construction approval Yes No Depth of Completed Well **230** ft.
 Explosives used Yes No Type _____ Amount _____

HOLE		SEAL		Amount	
Diameter	From To	Material	From To	secks or pounds	Amount
12	0	50 Hole plug	0	50	30 ske
12	50	100 Cement w/5%	50		
8	100	230 bentonite	100	14	ske

How was seal placed: Method A B C D E
 Other **Poured & probed.**
 Backfill placed from _____ ft. to _____ ft. Material _____
 Gravel placed from _____ ft. to _____ ft. Size of gravel _____

(6) CASING/LINER:

Casing	Diameter	From	To	Gauge	Steel	Plastic	Welded	Threaded
	8	+1	100	.250	X		X	
Liner:	8	15	230	160		X	X	

Final location of shoe(s) **100'**

(7) PERFORATIONS/SCREENS:

Screens		Slot size	Number	Diameter	Tele/pipe size	Casing	Liner
From	To						
130	170	1/8	40	7		X	
170	230	1/8	120	7		X	

(8) WELL TESTS: Minimum testing time is 1 hour

Pump	Basin	'X' Air	'Flowing Artesian
Yield gal/min	Drawdown	Drill stem at	Time
200+		225	1 hr.

Temperature of Water **57** Depth Artesian Flow found _____
 Was a water analysis done? Yes No By whom _____
 Did any strata contain water not suitable for intended use? Yes No Too little
 'Salty' Muddy Odor Colored Other _____
 Depth of strata _____

(10) STATIC WATER LEVEL:

81 ft. below land surface. Date **6/22/2001**
 Artesian pressure _____ lb. per square inch. Date _____

(11) WATER BEARING ZONES:

Depth at which water was first found **103**

From	To	Estimated Flow Rate	SWL
103	120	8	81
120	140	20+	81
140	160	150+	81
160	180	200+	81

(12) WELL LOG:

Material	From	To	SWL
Clay reddish brown firm.	0	17	
Clay gray & sticky.	17	25	
Clay brown silty.	25	55	
Basalt brown weathered broken	55	68	
Basalt dark gray firm	68	103	
Basalt gray & brown, broken & vesicular fractured seams.	103	228	81
Claystone brown soft.	228	230	

RECEIVED

APR 09 2013

RECEIVED
 AUG 16 2001
 WATER RESOURCES DEPT
 SALEM, OREGON

WATER RESOURCES DEPT
 SALEM, OREGON

Date started **6/21/2001** Completed **6/22/2001**

(unbonded) Water Well Constructor Certification:

I certify that the work I performed on the construction, alteration, or abandonment of this well is in compliance with Oregon water supply well construction standards. Materials used and information reported above are true to my best knowledge and belief.

Signed *Joseph L. Keyser* WWC Number **1725**
Mack Drilling Company, Inc. Date **6/26/2001**

(bonded) Water Well Constructor Certification:

I accept responsibility for the construction, alteration, or abandonment work performed on this well during the construction dates reported above. All work performed during this time is in compliance with Oregon water supply well construction standards. This report is true to the best of my knowledge and belief.

Signed *Joseph L. Keyser* WWC Number **1394**
Mack Drilling Company, Inc. Date **6/26/2001**

1011568

STATE OF OREGON
WATER SUPPLY WELL REPORT
 (as required by ORS 537.765)

MARI 55810
MARI 55810

WELL ID # L **46755**
 (START CARD) # **139956**

Instructions for completing this report are on the last page of this form

(1) OWNER: Well Number: **46755**
 Name **Jeff Zeeb**
 Address **3701 Vitae Springs Road, S**
 City **Salem** State **OR** Zip **97306**

(2) TYPE OF WORK:
 New Well | Deepening | Alteration (repair/recondition) | Abandonment

(3) DRILL METHOD:
 Rotary Air | Rotary Mud | Cable | Auger
 Other

(4) PROPOSED USE:
 Domestic | Community | Industrial | Irrigation
 Thermal | Injection | Livestock | Other

(5) BORE HOLE CONSTRUCTION:
 Special Construction approval Yes No Depth of Completed Well **230** ft.
 Explosives used Yes No Type _____ Amount _____

HOLE			SEAL			Amount	
Diameter	From	To	Material	From	To	sacks or pounds	
10	0	50	Hole plug	0	50	30 sks	
10	50	100	Cement w/5%	50			
8	100	230	ben-tonite		100	14 sks	

How was seal placed: Method A B C D E

Other **Poured & probed.**

Backfill placed from _____ ft. to _____ ft. Material _____
 Gravel placed from _____ ft. to _____ ft. Size of gravel _____

(6) CASING/LINER:

Diameter	From	To	Gauge	Steel	Plastic	Welded	Threaded
Casing: 8	+1	100	.250	<input checked="" type="checkbox"/>		<input checked="" type="checkbox"/>	
Liner: 6	15	230	160		<input checked="" type="checkbox"/>	<input checked="" type="checkbox"/>	

Final location of shoe(s) **100'**

(7) PERFORATIONS/SCREENS:

From		To		Slot size	Number	Diameter	Tele/pipe size	Casing	Liner
130	170	170	230	1/8	40	7			<input checked="" type="checkbox"/>
170	230	170	230	1/8	120	7			<input checked="" type="checkbox"/>

Method **Saw cut**
 Type **Slots** Material **SDR 220**

(8) WELL TESTS: Minimum testing time is 1 hour

Pump | Bailor | Air | Flowing Artesian

Yield gal/min **200+** Drawdown _____ Drill stem at **225** Time **1 hr.**

Temperature of Water **57** Depth Artesian Flow found _____
 Was a water analysis done? Yes By whom _____
 Did any strata contain water not suitable for intended use? Too little
 Salty | Muddy | Odor | Colored | Other
 Depth of strata: _____

(9) LOCATION OF WELL by legal description:
 County **Marion** Latitude _____ Longitude _____
 Township **8/S** N or S. Range **3/W** E or W. of WM. _____
 Section **18** NE 1/4 **NW** 1/4
 Tax lot **200** Lot _____ Block _____ Subdivision _____
 Street Address of Well (or nearest address) **Same.**

(10) STATIC WATER LEVEL:
81 ft. below land surface. Date **6/22/2001**
 Artesian pressure _____ lb. per square inch. Date _____

(11) WATER BEARING ZONES:
 Depth at which water was first found **103**

From	To	Estimated Flow Rate	SWL
103	120	8	81
120	140	20+	81
140	160	150+	81
160	180	200+	81

(12) WELL LOG: Ground elevation _____

Material	From	To	SWL
Clay redish brown firm.	0	17	
Clay gray & sticky.	17	25	
Clay brown silty.	25	55	
Basalt brown weathered broken	55	68	
Basalt dark gray firm	68	103	
Basalt gray & brown, broken & vesicular w/fractured seams.	103	228	81
Claystone brown soft.	228	230	

RECEIVED

APR 09 2013

RECEIVED

JUL 02 2001

WATER RESOURCES DEPT
 SALEM, OREGON

WATER RESOURCES DEPT
 SALEM, OREGON

Date started **6/21/2001** Completed **6/22/2001**

(unbonded) Water Well Constructor Certification:
 I certify that the work I performed on the construction, alteration, or abandonment of this well is in compliance with Oregon water supply well construction standards. Materials used and information reported above are true to my best knowledge and belief.

Signed *[Signature]* WWC Number **1725**
 Date **6/26/2001**
Mack Drilling Company, Inc.

(bonded) Water Well Constructor Certification:
 I accept responsibility for the construction, alteration, or abandonment work performed on this well during the construction dates reported above. All work performed during this time is in compliance with Oregon water supply well construction standards. This report is true to the best of my knowledge and belief.

Signed *[Signature]* WWC Number **1394**
 Date **6/26/2001**
Mack Drilling Company, Inc.

1011568

OBSERVATION WELL

STATE ENGINEER
Salem, Oregon

Well Record

STATE WELL NO. 8/3W-18R-1
COUNTY Marion
APPLICATION NO. GR-1455

MAR 12 11 8
GR- 1404

OWNER: Adrian A. & Pearl F. Withers MAILING ADDRESS: Rt. 1, Box 868

LOCATION OF WELL: Owner's No. CITY AND STATE: Salem, Oregon

SE 1/4 SE 1/4 Sec. 18 T. 8 S., R. 3 W., W.M.

Bearing and distance from section or subdivision
corner 580' N. & 100' W. from SE cor. Sec. 18

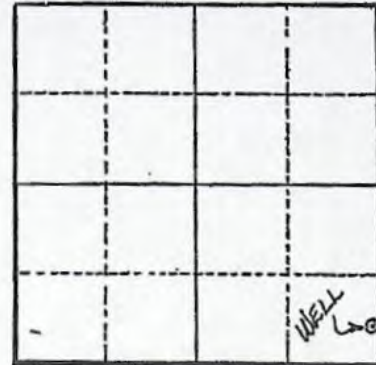

Section 18

Altitude at well 200' 575'

TYPE OF WELL: Drilled Date Constructed 1954

Depth drilled 74' Depth cased 74'

CASING RECORD:

8"

FINISH:

Perforated: 2/ft. (1/2" x 6") from 20' to 64'

AQUIFERS:

WATER LEVEL:

10'

PUMPING EQUIPMENT: Type Berkeley turbine H.P. 10
Capacity 150 G.P.M.

WELL TESTS:

Drawdown 30 ft. after hours 160 G.P.M.

Drawdown 45 ft. after hours 180 G.P.M.

USE OF WATER Irrigation Temp. °F. 19

SOURCE OF INFORMATION GR Record

DRILLER or DIGGER

ADDITIONAL DATA:

Log Water Level Measurements Chemical Analysis Aquifer Test

REMARKS:

Log: Clay 0 to 20'
Gravel *diced rock?* 20' to 60'
Solid rock 60' to 74'

Irrigation of 37.91 acres.

RECEIVED

APR 09 2013

WATER RESOURCES DEPT
SALEM, OREGON

T011568

State Printing 89318

Land Use Information Form



Oregon Water Resources Department
725 Summer Street NE, Suite A
Salem, Oregon 97301-1266
(503) 986-0900
www.wrd.state.or.us

NOTE TO APPLICANTS

In order for your application to be processed by the Water Resources Department (WRD), this Land Use Information Form must be completed by a local government planning official in the jurisdiction(s) where your water right will be used and developed. The planning official may choose to complete the form while you wait, or return the receipt stub to you. Applications received by WRD without the Land Use Form or the receipt stub will be returned to you. Please be aware that your application will not be approved without land use approval.

This form is NOT required if:

- 1) Water is to be diverted, conveyed, and/or used only on federal lands; **OR**
- 2) The application is for a water right transfer, allocation of conserved water, exchange, permit amendment, or ground water registration modification, and all of the following apply:
 - a) The existing and proposed water use is located entirely within lands zoned for exclusive farm-use or within an irrigation district;
 - b) The application involves a change in place of use only;
 - c) The change does not involve the placement or modification of structures, including but not limited to water diversion, impoundment, distribution facilities, water wells and well houses; and
 - d) The application involves irrigation water uses only.

NOTE TO LOCAL GOVERNMENTS

The person presenting the attached Land Use Information Form is applying for or modifying a water right. The Water Resources Department (WRD) requires its applicants to obtain land-use information to be sure the water rights do not result in land uses that are incompatible with your comprehensive plan. Please complete the form or detach the receipt stub and return it to the applicant for inclusion in their water right application. You will receive notice once the applicant formally submits his or her request to the WRD. The notice will give more information about WRD's water rights process and provide additional comment opportunities. You will have 30 days from the date of the notice to complete the land-use form and return it to the WRD. If no land-use information is received from you within that 30-day period, the WRD may presume the land use associated with the proposed water right is compatible with your comprehensive plan. Your attention to this request for information is greatly appreciated by the Water Resources Department. If you have any questions concerning this form, please contact the WRD's Customer Service Group at 503-986-0801.

RECEIVED

APR 09 2013

WATER RESOURCES DEPT
SALEM, OREGON

Land Use Information Form



Oregon Water Resources Department
 725 Summer Street NE, Suite A
 Salem, Oregon 97301-1266
 (503) 986-0900
 www.wrd.state.or.us

Applicant(s): Jeff Zeeb

Mailing Address: 1935 Silverton Road NE

City: Salem

State: OR

Zip Code: 97305

Daytime Phone: 503.363.2334

A. Land and Location

Please include the following information for all tax lots where water will be diverted (taken from its source), conveyed (transported), and/or used or developed. Applicants for municipal use, or irrigation uses within irrigation districts may substitute existing and proposed service-area boundaries for the tax-lot information requested below.

Township	Range	Section	¼ ¼	Tax Lot #	Plan Designation (e.g., Rural Residential/RR-5)	Water to be:			Proposed Land Use:
<u>8 S</u>	<u>3 W</u>	<u>18</u>	_____	<u>8 3W 18C 200</u>	<u>Special Ag Special Ag</u>	<input checked="" type="checkbox"/> Diverted	<input checked="" type="checkbox"/> Conveyed	<input checked="" type="checkbox"/> Used	<u>Reservoir Maintenance</u>
_____	_____	_____	_____	_____	_____	<input type="checkbox"/> Diverted	<input type="checkbox"/> Conveyed	<input type="checkbox"/> Used	_____
_____	_____	_____	_____	_____	_____	<input type="checkbox"/> Diverted	<input type="checkbox"/> Conveyed	<input type="checkbox"/> Used	_____
_____	_____	_____	_____	_____	_____	<input type="checkbox"/> Diverted	<input type="checkbox"/> Conveyed	<input type="checkbox"/> Used	_____

List all counties and cities where water is proposed to be diverted, conveyed, and/or used or developed:

Marion County

RECEIVED

APR 09 2013

B. Description of Proposed Use

WATER RESOURCES DEPT
 SALEM, OREGON

Type of application to be filed with the Water Resources Department:

- Permit to Use or Store Water
 Water Right Transfer
 Permit Amendment or Ground Water Registration Modification
 Limited Water Use License
 Allocation of Conserved Water
 Exchange of Water

Source of water: Reservoir/Pond
 Ground Water
 Surface Water (name) _____

Estimated quantity of water needed: 20.0
 cubic feet per second
 gallons per minute
 acre-feet

Intended use of water: Irrigation
 Commercial
 Industrial
 Domestic for _____ household(s)
 Municipal
 Quasi-Municipal
 Instream
 Other Reservoir Maintenance

Briefly describe:

This Ground Water Registration Modification proposes to move 8.0 acres of irrigation use under GR-1455 to the property described above and change the character of use to reservoir maintenance. The purpose of this Ground Water Registration modification is to provide a source of water in the summertime for maintaining the level in the reservoir constructed and used for storage under water right Certificate 86477.

Note to applicant: If the Land Use Information Form cannot be completed while you wait, please have a local government representative sign the receipt at the bottom of the next page and include it with the application filed with the Water Resources Department.

See bottom of Page 3. →

For Local Government Use Only

The following section must be completed by a planning official from each county and city listed unless the project will be located entirely within the city limits. In that case, only the city planning agency must complete this form. This deals only with the local land-use plan. Do not include approval for activities such as building or grading permits.

Please check the appropriate box below and provide the requested information

Land uses to be served by the proposed water uses (including proposed construction) are allowed outright or are not regulated by your comprehensive plan. Cite applicable ordinance section(s): 17.137.030 (D)

Land uses to be served by the proposed water uses (including proposed construction) involve discretionary land-use approvals as listed in the table below. (Please attach documentation of applicable land-use approvals which have already been obtained. Record of Action/land-use decision and accompanying findings are sufficient.) **If approvals have been obtained but all appeal periods have not ended, check "Being pursued."**

Type of Land-Use Approval Needed (e.g., plan amendments, rezones, conditional-use permits, etc.)	Cite Most Significant, Applicable Plan Policies & Ordinance Section References	Land-Use Approval:	
		<input type="checkbox"/> Obtained <input type="checkbox"/> Denied	<input type="checkbox"/> Being Pursued <input type="checkbox"/> Not Being Pursued
		<input type="checkbox"/> Obtained <input type="checkbox"/> Denied	<input type="checkbox"/> Being Pursued <input type="checkbox"/> Not Being Pursued
		<input type="checkbox"/> Obtained <input type="checkbox"/> Denied	<input type="checkbox"/> Being Pursued <input type="checkbox"/> Not Being Pursued
		<input type="checkbox"/> Obtained <input type="checkbox"/> Denied	<input type="checkbox"/> Being Pursued <input type="checkbox"/> Not Being Pursued
		<input type="checkbox"/> Obtained <input type="checkbox"/> Denied	<input type="checkbox"/> Being Pursued <input type="checkbox"/> Not Being Pursued

Local governments are invited to express special land-use concerns or make recommendations to the Water Resources Department regarding this proposed use of water below, or on a separate sheet.

Name: Brandon Reich Title: Senior Planner
 Signature: [Signature] Phone: 503-588-5038 Date: 4-9-13
 Government Entity: Marion County

Note to local government representative: Please complete this form or sign the receipt below and return it to the applicant. If you sign the receipt, you will have 30 days from the Water Resources Department's notice date to return the completed Land Use Information Form or WRD may presume the land use associated with the proposed use of water is compatible with local comprehensive plans.

Receipt for Request for Land Use Information

Applicant name: _____
 City or County: _____ Staff contact: _____
 Signature: _____ Phone: _____ Date: APR 09 2013

RECEIVED

WATER RESOURCES DEPT
SALEM, OREGON

Please use additional pages of Table 2 as needed

Table 2. Description of Modifications to Registration Certificate # GR-1455

List only the part of the registration that will be modified. For the acreage in each 1/4 1/4, list the modification proposed. If more than one modification, specify the acreage associated with each modification. If more than one POA, specify the acreage associated with each POA.

Authorized ("from" lands) as they appear BEFORE THE CHANGES											Proposed Changes (see "CODES" from previous page)	Proposed ("to" lands) AFTER THE CHANGES															
Twp	Rng	Sec	1/4	1/4	Tax Lot	Gvt Lot or DLC	Acres	Type of USE listed on Certificate	POD(s) or POA(s) (name or number from Table 1)	Priority Date		Twp	Rng	Sec	1/4	1/4	Tax Lot	Gvt Lot or DLC	Acres	New Type of USE	POD(s)/POA(s) to be used (from Table 1)	Priority Date					
8	S	3	W	17	NW	SW	200		3.8	Irrigation	Authorized Well	10/5/54	POU/POA/USE	8	S	3	W	18	SW	SW	200	4	NA	Res. Maint.	Proposed Well	10/5/54	
8	S	3	W	17	SW	SW	200		1.8	Irrigation	Authorized Well	10/5/54		8	S	3	W	18	SE	SW	200		NA	Res. Maint.	Proposed Well	10/5/54	
8	S	3	W	18	SE	SE	200		2.4	Irrigation	Authorized Well	10/5/54															
TOTAL ACRES							8.0	TOTAL ACRES											NA								

Additional remarks: The applicant wishes to amend this GR modification to change the use of 8.0 acres of authorized irrigation to reservoir maintenance. To prevent enlargement, the maximum volume used per year will be 20 acre-feet (8 acres x 2.5 acre-feet/acre).

RECEIVED

APR 09 2013

WATER RESOURCES DEPT
SALEM, OREGON



superseded 7-26-2013

10-1568

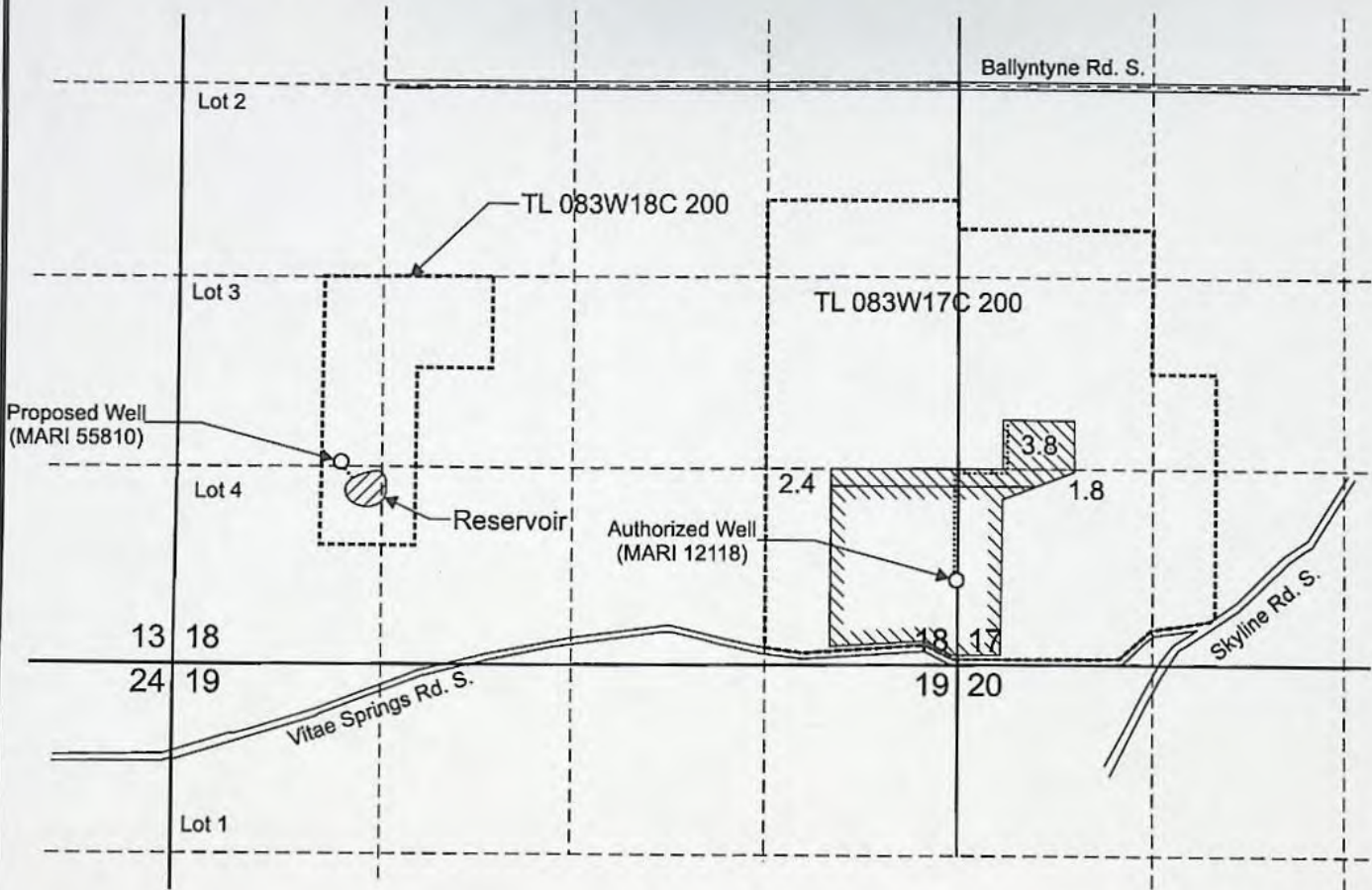
T.8S. R.3W. Sec. 17 & 18, W.M.



Authorized Well (MARI 12118) is located 580 feet north and 10 feet west from the SE corner of Section 18.
 Proposed Well (MARI 55810) is located 1,390 feet north and 1,130 feet east from the SW corner of Section 18.

-  "From" area (8.0 Acres) under GR-1455 affected by this modification.
-  Remaining area (29.91 acres) under GR-1455.
-  Reservoir completed under Certificate 86477 affected by this modification.

- Tax lot boundary
- Water conveyance mainline

RECEIVED

APR 09 2013

WATER RESOURCES DEPT
 SALEM, OREGON

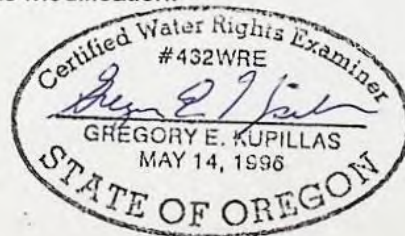

EXPIRATION DATE: 6/30/2013

Scale: 1" = 1,320'



This map was prepared for the purpose of identifying the location of a water right only and is not intended to provide legal dimensions or location of property ownership lines.



Groundwater Registration Modification
 GR-1455

Jeff Zeeb
 T.8S. R.3W. Sec. 17 & 18, W.M.

Pacific Hydro-Geology Inc.

02/2013

ZeebGRModMap.cdr

Superseded 7-26-2013

T011568



320 Church Street NE Salem, OR 97301
 Phone: 503.581.1431 Fax: 503.316.0406
 Email: salemcs@ameri-title.com

AUG 23 2013

SALEM, OR

PROPERTY PROFILE

Account # : R32464	Ref Parcel # : 083W17C 00200
Owner : Lassen Larry Lynn	R: 03W T:08S S: 17 Q: SW QQ:
CoOwner :	Stat Class : A43
Site : 2797 Vitae Springs Rd S Salem 97306	
Mail : 3114 Kwonesum Ct S Salem Or 97306	
Land Use : 551 Agr,Farm	Census Tract : 24.00 Block: 2
Subdivision:	Phone :
Legal : ACRES 196.04	
:	
BldgUse : SEED-GRASS,BEET,RADISH,RAPE,ETC	
Zoning : SA SPECIAL AGRICULTURE	

ASSESSMENT & TAX INFORMATION

Market Total : \$171,780
 Mkt Land : \$105,250
 Mkt Improvmt : \$66,530
 % Improved : 39
 12-13 Taxes : \$2,115.58
 Levy Code : 02400230
 Millage Rate :
 M50AssdTotal : \$171,780
 SpecialAssmnt :
 NbrhoodCode : F40

PROPERTY CHARACTERISTICS

Year Built : 1943	Remodel Yr :
Bedrooms : 1	Bathrooms : 1.00
Stories : 1	Residence # :
TotalFinSF : 1,224	MainFloorSF : 816
2nd Floor SF :	2ndFlrFinSF :
2ndFlrUnFinSF :	2ndFlrLCSF :
BsmTotSF : 816	BsmFinSF :
BsmUnFinSF : 816	BsmLCSF :
AtticTotalSF : 408	AtticFinSF : 408
AtticUnFinSF :	AtticLCSF :
Deck :	DeckSF :
Patio :	Patio SF :
Porch :	Porch SF :
Garage Type :	
DetGarageSF :	DetGrg2ndFISF:
DetGrgAtticSF :	AttGrgSF :
BsmGrgSF :	CarportSF :
Lot Acres : 196.04	LotSqFt : 8,539,502
Roof Type : Gable	Roof Material : Composition
DrivewayMat :	Driveway SF :
Heat/Cool : Forced Air	
Fireplace : Plain-Hearth	
Fireplace # : 1	

SALE & LOAN INFORMATION

Sale Date : 06/15/2000
 Sale Amount : \$850,000
 Document # : 1697-0338
 Deed Type : Warranty
 Loan Amount :
 Lender :
 Loan Type :
 Interest Type :
 Vesting :
 Title Co :
 Loan Type :

PRIOR SALE INFORMATION

Previous Sale Date : 06/09/1995
 Previous Sale Amt : \$800,000

Mobile Home

Brand :
 Dimensions :

Other Improvements

	Size
1. Loft Barn	1,120
2. General Purpose Bldg	3,478
3. Multipurpose Bldg	320
4. Lean-To,Light Duty	96



Property Information Tax Summary Assessment History Improvement Information New Search Search Results Log Off Printable Summary

Search Results for R32464

RECEIVED BY OWRD

Owner Name LASSEN,LARRY LYNN	Property ID Number R32464	AUG 23 2013
Owner Address 3114 KWONESUM CT S SALEM, OR 97306	Situs Address 2797 VITAE SPRINGS RD S SALEM, OR 97306	SALEM, OR
Alternate Account Number 1-59331000	Neighborhood SALE.RUR - RURAL, SALEM RURAL	
Map Tax Lot 083W17C 00200	Levy Code Area (SALEM SUBURBAN FD) 50 ; 240 ; 309 ; 334 ; 420 ; 460 ; 500 ; 701 ; 451 ; 501	

Last Certified Year (2012) Information for R32464

RMV Land Non-LSU	\$0
RMV Land LSU	\$568,390
RMV Improvements	\$66,530
RMV Total	\$634,920
Land LSU	\$105,250
Total Exemptions	\$0
M5 Net Value	\$248,970
M50 Assd Value	\$171,780

Important Information About R32464

If applicable, the described property is receiving special valuation based upon its use. Additional rollback taxes which may become due based on the provisions of the special valuation are not indicated in this listing.

Total Tax Payoff Amount Worksheet

Interest Date

08/23/2013

Tax Summary	Current Property Tax	Property Tax History Summary
Current Year Tax Owed	Total Tax Payoff Amount	
\$0.00	\$0.00	

Tax Summary

Year	Total Levied	Ad Valorem	Special Assessments	Principal	Interest Due	Date Paid	Total Owed
2012	2,115.58	2,115.58	0.00	0.00	0.00	11/02/12	0.00
2011	2,312.65	2,312.65	0.00	0.00	0.00	11/15/11	0.00
2010	2,311.90	2,311.90	0.00	0.00	0.00	10/27/10	0.00
2009	2,308.66	2,308.66	0.00	0.00	0.00	10/21/09	0.00
2008	2,213.48	2,213.48	0.00	0.00	0.00	11/06/08	0.00

2007	2,037.58	2,037.58	0.00	0.00	0.00	11/05/07	0.00
2006	1,992.76	1,992.76	0.00	0.00	0.00	11/06/06	0.00
2005	1,965.59	1,965.59	0.00	0.00	0.00	11/15/05	0.00
2004	1,988.36	1,988.36	0.00	0.00	0.00	11/15/04	0.00
2003	1,874.06	1,874.06	0.00	0.00	0.00	10/31/03	0.00
2002	1,821.23	1,821.23	0.00	0.00	0.00	11/14/02	0.00
2001	1,797.12	1,797.12	0.00	0.00	0.00	11/14/01	0.00
2000	1,697.50	1,697.50	0.00	0.00	0.00	11/13/00	0.00
1999	1,694.81	1,694.81	0.00	0.00	0.00	11/15/99	0.00
1998	1,477.15	1,477.15	0.00	0.00	0.00	11/15/98	0.00
1997	1,460.13	1,460.13	0.00	0.00	0.00	11/15/97	0.00
1996	1,598.75	1,598.75	0.00	0.00	0.00	11/15/96	0.00
1995	1,570.34	-	-	0.00	0.00	03/19/96	0.00
1994	1,829.18	1,829.18	0.00	0.00	0.00	10/01/94	0.00

INFORMATION SUBJECT TO DISCLAIMERS

If you have questions, comments, or suggestions regarding this site,
 please send e-mail to the Assessor@co.marion.or.us.

Copyright 2013 © Tyler Technologies. All Rights Reserved.

RECEIVED BY OWRD

AUG 23 2013

SALEM, OR
 SALEM, OR



THIS SPACE RESERVED FOR RECORDER'S USE

RECEIVED BY OWRD

AUG 23 2013

SALEM, OR

F.A.T. 263694

After recording return to:
LARRY LYNN LASSEN
3114 KWONESUM CT. S
SALEM, OR 97306

Until a change is requested all tax statements shall be sent to the following address:
LARRY LYNN LASSEN
3114 KWONESUM CT. S
SALEM, OR 97306

Escrow No. 260958P
Title No. 263694-M

STATUTORY WARRANTY DEED

ROBERT L. PRAEGITZER, Grantor, conveys and warrants to LARRY LYNN LASSEN, Grantee, the following described real property free of liens and encumbrances, except as specifically set forth herein:

SEE ATTACHED EXHIBIT "A"

This property is free of liens and encumbrances, EXCEPT:
Potential recapture of ad valorem taxes, due to any action or failure to act by buyer/grantee herein; regarding forest/farm deferral tax classification; Rights of the public in and to that portion of the herein described tract lying within the boundaries of roads and roadways; Rights of the public and governmental bodies in and to any portion of the herein described property lying below the high water mark of the Croisan Creek, and in and to said water; Transmission Line Easements (Oregon), conveyed to the United States of America and its assigns, recorded 8/12/1940, in Volume 251, Page 150, DR/MCO; Unrecorded leases, if any and financing statements, if any.

THIS INSTRUMENT WILL NOT ALLOW USE OF THE PROPERTY DESCRIBED IN THIS INSTRUMENT IN VIOLATION OF APPLICABLE LAND USE LAWS AND REGULATIONS, BEFORE SIGNING OR ACCEPTING THIS INSTRUMENT, THE PERSON ACQUIRING FEE TITLE TO THE PROPERTY SHOULD CHECK WITH THE APPROPRIATE CITY OR COUNTY PLANNING DEPARTMENT TO VERIFY APPROVED USES AND TO DETERMINE ANY LIMITS ON LAWSUITS AGAINST FARMING OR FOREST PRACTICES AS DEFINED IN ORS 30.930.

The true consideration for this conveyance is \$850,000.00, PAID BY AN ACCOMMODATOR PURSUANT TO AN IRC §1031 EXCHANGE (Here comply with the requirements of ORS 93.030)

Dated this 15 day of JUNE, 2000.

ROBERT L. PRAEGITZER

STATE OF CALIFORNIA)
COUNTY OF RIVERSIDE) ss

On JUNE 15, 2000 before me, the undersigned, a Notary Public in and for said County and State, personally appeared ROBERT L. PRAEGITZER

personally
~~known to me~~ (or proved to me on the basis of satisfactory evidence) to be the person(s) whose name(s) is/~~are~~ subscribed to the within instrument and acknowledged to me that he/~~she~~~~they~~ executed the same in his/~~her~~~~their~~ authorized capacity(ies), and that by his/~~her~~~~their~~ signature(s) on the instrument the person(s), or the entity upon behalf of which the person(s) acted, executed the instrument.

WITNESS my hand and official seal.

NOTARY PUBLIC

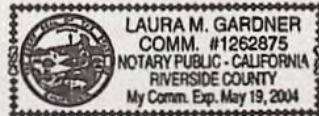

EXHIBIT "A"

PARCEL I:

Beginning at a point 10 chains South 13.18 chains West of the established middle point of Section 17, Township 8 South, Range 3 West of the Willamette Meridian in Marion County, Oregon, said point being the Northwest corner of a tract of land conveyed by Joseph Schotthoefer and wife to William P. Schotthoefer as recorded on May 12, 1930, in Volume 207, Page 157, Deed Records; running thence South along the West line of said tract 25.67 chains to the middle of the country road; thence Southwesterly along the middle of said road, to the Northeast corner of a tract of land conveyed by T. C. Davidson and wife to John Weinberger as recorded April 4, 1893, in Volume 52, page 639 of the Deed Records for Marion County, Oregon; thence South 82° West 6.30 chains along the center of the Salem and Halls Ferry Road; thence South 48° 30' West 4.88 chains to a point on the South line of Section 17; thence West along the South line of Section 17 to the Southwest corner of Section 17; thence North 62° 45' West 3.86 chains; thence South 86° 21' West 3.453 chains to the Southeast corner of a tract of land conveyed by Joseph Schotthoefer and wife to Marion County, as recorded December 3, 1915 in Volume 138, Page 310 Deed Records; thence North along the East line of said tract 2.27 chains; thence West along said North line 11.58 chains to the Northwest corner of said tract; thence South along the West line of said tract 2.59 chains to the Southwest corner of said tract; thence Westerly along the road to a point where said road crosses the West line of the Southeast quarter of the Southeast quarter of Section 18, said point being 1.15 chains North of the South line of Section 18; thence North 0° 18' East 46.81 chains, more or less, to the Southwest corner of a tract of land conveyed by T. C. Davidson and wife to J. P. Blankenship by deed recorded December 28, 1904, in Volume 89, Page 333, Deed Records for Marion County, Oregon; thence East along the South line of said tract 20 chains to the Section line between Sections 17 and 18; thence South on said Section line 3 chains; thence East along the South line of the Blankenship land 20 chains to the West line of the Southeast quarter of the Northwest quarter of Section 17; thence South 15.02 chains; thence East 6.82 chains, more or less, to the place of beginning, and being situated in Sections 17 and 18, Township 8 South, Range 3 West of the Willamette Meridian in Marion County, Oregon.

PARCEL II:

Beginning at a point 3.86 chains North 62° 45' West and 3.453 chains South 86° 21' West from the corner to Sections 17, 18, 19 and 20, in Township 8 South, Range 3 West of the Willamette Meridian, Marion County, Oregon; thence South 86° 21' West 9.26 chains along the North line of the Ireton Fruit Farms; thence North 83° 30' West 2.35 chains along said line of the Ireton Fruit Farms; thence North 2.59 chains; thence East 11.58 chains; thence South 2.27 chains to the place of beginning.

RECEIVED BY OWRD

AUG 23 2013

SALEM, OR

JUN 16 2000

REEL:1697

PAGE: 338

June 16, 2000, 02:25 PM.

CONTROL #: 12162

State of Oregon
County of Marion

I hereby certify that the attached
instrument was received and duly
recorded by me in Marion County
records:

FEE: \$ 31.00

ALAN H DAVIDSON
COUNTY CLERK

THIS IS NOT AN INVOICE.

RECEIVED BY OWRD

AUG 23 2013

SALEM, OR

JUN 16 2000

SEE MAP 08 3W 17B

220.00 220.00 718.51 1320.00 184.11 264.11 220.00

1/4 COR

200
195.04 AC

100
20.51 AC

924 01 00 0

NOTE: REMAINDER OF THIS PARCEL ON
MAP 08 3W 18D

SEE MAP 08 3W 18D

BPA EASEMENT VANCOUVER-EUGENE LINE

024 00 23 0

CREEK

CROSBY

POND

300
9.99 AC

400
4.99 AC

500
9.83 AC

RECEIVED BY OWNER

AUG 23 2013

SALEM, OR

2400.00

2779.21.00

462.12

278.11 1287.00

100.33

317.72

1894.22

1428.00

1276.44

200.00

600
4.40 AC

700
8.92 AC

N89 15W 878.17

N82 00E

N85 20E

N89 15W

N82 00E

N89 15W

VITAE SPRINGS ROAD S (CR 802)

SEE MAP 08 3W 20B

18

17

19

20

N00 4EE 1198.66

247.50

498.00

322.87

LEGEND

LINE TYPES

TAX LOT BOUNDARY	OLD PROPERTY LINE
ROAD RIGHT-OF-WAY	VACATED RIGHT-OF-WAY
RAILROAD	RAILROAD RIGHT-OF-WAY
STREAM, LAKE, ETC. TAX LOT BOUNDARY	STREAM, LAKE, ETC. NON-BOUNDARY
SUBDIVISION BOUNDARY	PARTITION PLAT BDT.
TAX CODE BOUNDARY	EASEMENT

SYMBOL TYPES

D.L.C.		
CONTROL POINTS		
SURVEY MONUMENTS		
C.L.A. CORNERS		
SECTION	1/4 SEC	1/8 SEC

NUMBERS

TAX CODE NO.
000 00 00 0

ABSTRACT - ALL ABSTRACTS EXCLUDE ANY PORTION THAT MAY LIE WITHIN THE DEDICATED PUBLIC RIGHT OF WAY.

TICK MARKS - WHEN A TICK MARK IS INDICATED ON THE EXTENSION OF A LINE, THEN THE EXTENSION GOES TO THE TICK MARK, GENERALLY THIS IS USED WHEN BOUNDARIES GO INTO PUBLIC RIGHT OF WAY.

1:2400

ABSTRACTS ARE USED WITH DIVISIONS IN AREAS OF GREATER COMPLEXITY.

NOTICE: This map was created for Assessor's Office use ONLY.



SCALE 1" = 200'

OF 1:2400

Plot file created: March 7, 2005

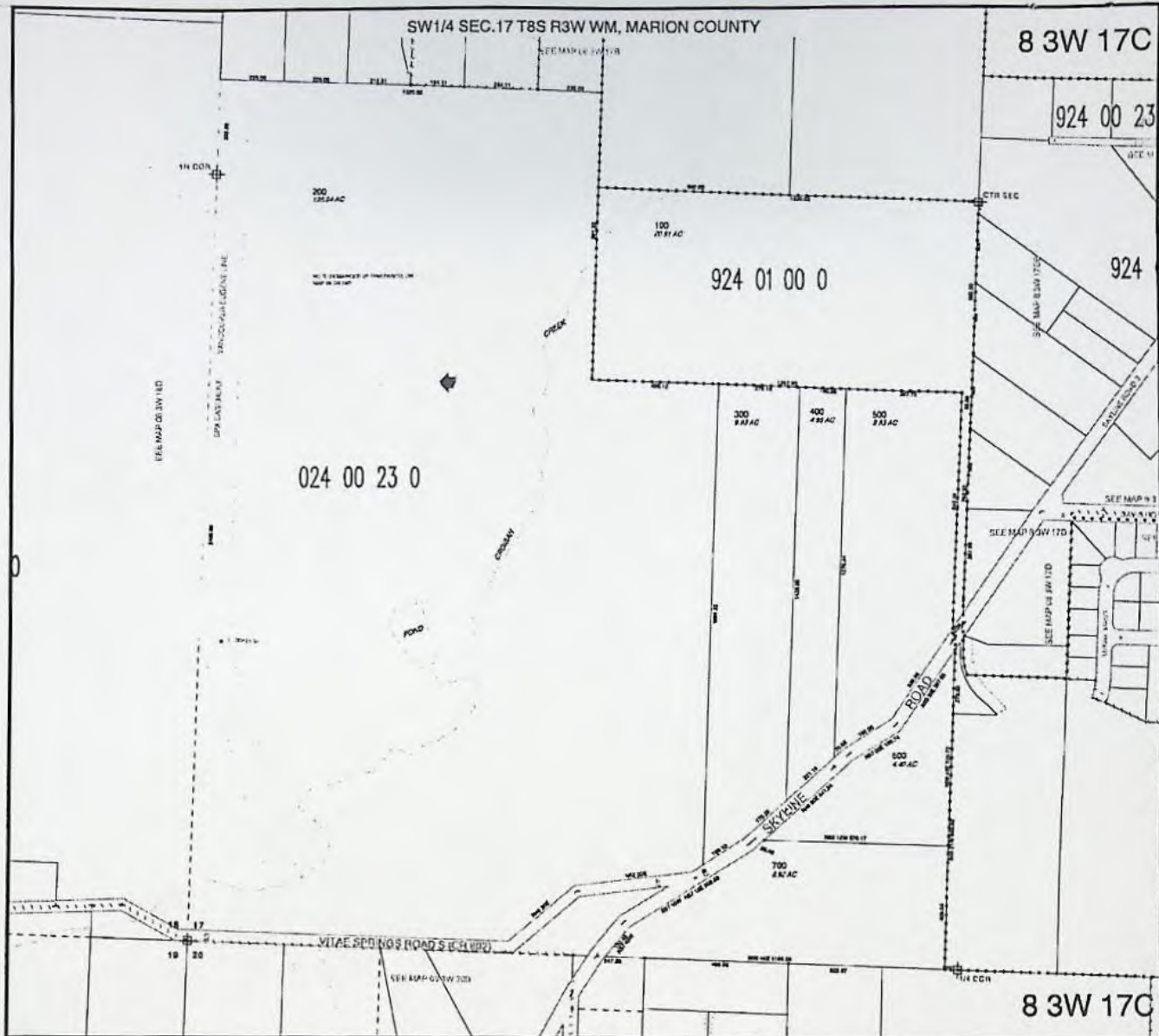

RECEIVED BY OWRD

AUG 23 2013

SALEM, OR

8 3W 18D

Cancelled
200
201
301
302
400
402
403

SEE MAP 08 3W 18A

1320.00
WEST

228.00

1/4 COR

NOTE: AGREED WITH TAXLOT 200 ON
MAP 02W 17D



RECEIVED BY OWRD

AUG 23 2013

SALEM, OR

SEE MAP 8 3W 17C

024 00 23 0

024 00 23 0

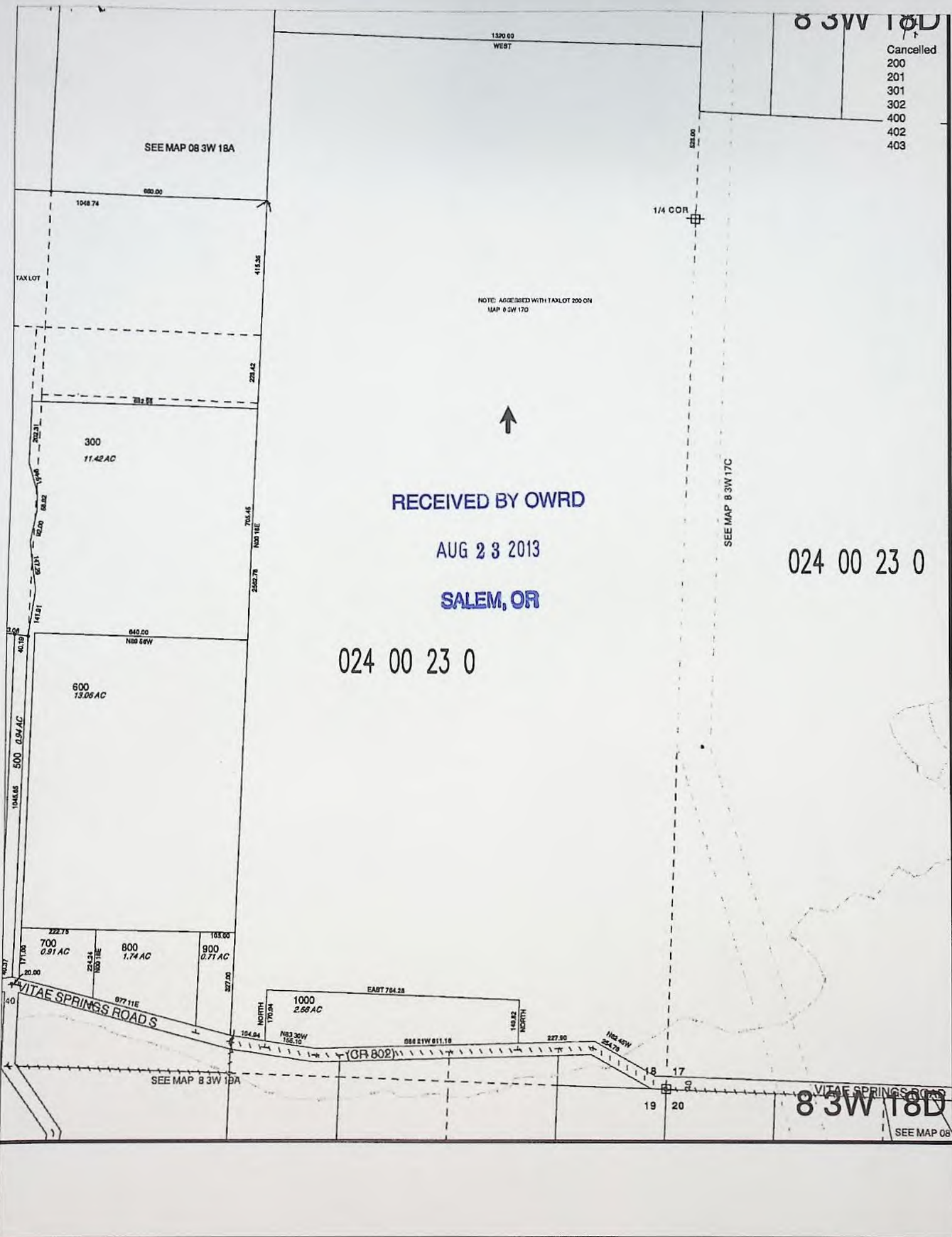

8 3W 18D

SEE MAP 08

**Application for Groundwater
Registration Modification
Consent by Deeded Landowner**



Oregon Water Resources Department
725 Summer Street NE, Suite A
Salem, Oregon 97301-1266
(503) 986-0900
www.wrd.state.or.us

State of Oregon)
County of Marion)ss
)

RECEIVED

AUG 26 2013

**WATER RESOURCES DEPT
SALEM, OREGON**

I, Larry Lassen, in my capacity as property owner, mailing address 3114 Kwonesum Ct. S., Salem, OR 97306, telephone number 503.932.1530, duly sworn depose and say that I consent to the proposed changes to Registration Application GR-1455 (Certificate of Registration GR-1404) described in a Transfer Application (T-11568) submitted by Jeff A. Zeeb, on the property in tax lot number 8 3W 18C 00200, Sections 17 and 18, Township 8 South, Range 3 West, W.M., located at 2797 Vitae Springs Rd. S., Salem, OR 97306.

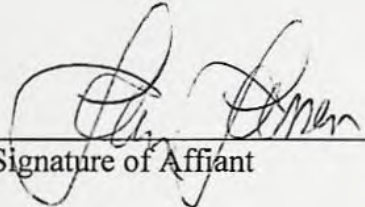

Signature of Affiant

8-23-13
Date

Subscribed and Sworn to before me this 23rd day of August, 2013.



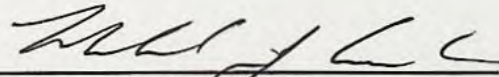

Notary Public for Oregon

My commission expires September 14, 2013

**STATE OF OREGON
WATER RESOURCES DEPARTMENT**

RECEIPT # **108498**

725 Summer St. N.E. Ste. A
SALEM, OR 97301-4172
(503) 986-0900 / (503) 986-0904 (fax)

INVOICE # _____

RECEIVED FROM: Jeff A. Zeeb
BY: _____

APPLICATION	
PERMIT	
TRANSFER	T 11568

CASH: CHECK:# 5931 OTHER: (IDENTIFY)

TOTAL REC'D \$ 1125.00

1083 TREASURY 4170 WRD MISC CASH ACCT

0407	COPIES		\$
	OTHER: (IDENTIFY)		\$
0243	I/S Lease		
0244	Muni Water Mgmt. Plan		
0245	Cons. Water		

4270 WRD OPERATING ACCT

MISCELLANEOUS			
0407	COPY & TAPE FEES	<u>46110</u>	\$
0410	RESEARCH FEES		\$
0408	MISC REVENUE: (IDENTIFY)		\$
TC162	DEPOSIT LIAB. (IDENTIFY)		\$
0240	EXTENSION OF TIME		\$
WATER RIGHTS:			
0201	SURFACE WATER	EXAM FEE \$	0202 \$
0203	GROUND WATER	\$	0204 \$
0205	TRANSFER	\$ <u>1125.00</u>	
WELL CONSTRUCTION			
0218	WELL DRILL CONSTRUCTOR	EXAM FEE \$	0219 \$
	LANDOWNER'S PERMIT		0220 \$
	OTHER (IDENTIFY)		

0536 TREASURY 0437 WELL CONST. START FEE

0211	WELL CONST START FEE	\$	CARD #
0210	MONITORING WELLS	\$	CARD #
	OTHER (IDENTIFY)		

0607 TREASURY 0467 HYDRO ACTIVITY LIC NUMBER

0233	POWER LICENSE FEE (FWWRD)		\$
0231	HYDRO LICENSE FEE (FWWRD)		\$
	HYDRO APPLICATION		\$

TREASURY OTHER / RDX

**RECEIVED
OVER THE COUNTER**

FUND _____ TITLE _____
OBJ. CODE _____ VENDOR # _____
DESCRIPTION _____ \$ _____

RECEIPT: **108498**

DATED: 4-9-13 BY: B. Williamson

8-26-2013

THINGS TO DO

Dorothy

- Here are the hard
copy items for T11568

I'm on vacation
thru 9/11.

Email me w/ any
questions or concerns.

Thanks,

Mally Reid
GSI Water Solutions.

APPLICATION					
PR	CW		PR	CW	
	<input checked="" type="checkbox"/>	Appropriately signed		<input checked="" type="checkbox"/>	Appropriate Fees Paid
<input type="checkbox"/>	<input checked="" type="checkbox"/>	All required Attachments Received	<input type="checkbox"/>	<input type="checkbox"/>	<i>n/c</i> Overpayment of Fees, Refund Request with FO
<input type="checkbox"/>	<input type="checkbox"/>	<i>n/a</i> Ditch Company, Irr. Dist. and/or BOR sent copies	<input type="checkbox"/>	<input checked="" type="checkbox"/>	Land Use Form matches Tax Lots, is signed by proper official and is APPROVED

WATER RIGHT SUBJECT TO TRANSFER					
PR	CW		PR	CW	
	<input checked="" type="checkbox"/>	The right been exercised according to terms & conditions of certificate.		<input checked="" type="checkbox"/>	Delivery system has the capacity to fully divert the rate/duty of the right.
	<input checked="" type="checkbox"/>	No information in record that suggests forfeiture.	<input type="checkbox"/>	<input checked="" type="checkbox"/>	No conflicts identified on conflict report and report is printed.
<input type="checkbox"/>	<input type="checkbox"/>	<i>n/a</i> Affidavits for rights to be canceled /diminished.			

RECEIVED BY OWRD
AUG 29 2013

APPLICATION MAP					
PR	CW		PR	CW	
	<input checked="" type="checkbox"/>	Original CWRE Signature		<input type="checkbox"/>	The map size and scale accurate and appropriate per OAR 690-380-3100(1)(b)(c)&(d).
	<input checked="" type="checkbox"/>	All authorized and proposed POD's/POA's and POU's shown and clearly labeled.		<input checked="" type="checkbox"/>	Metes and bounds for the POD's/POA's are properly described on the map.
	<input checked="" type="checkbox"/>	The POD/POA dimensions & 1/4 1/4 on map match the transfer application and certificate descriptions.		<input type="checkbox"/>	Application map acres match the tabulation on the certificate and FPS and/or Decree map <i>No -</i>
	<input type="checkbox"/>	<i>n/c</i> Have necessary aerial photos, if applicable			<i>7 CWRE refused</i>

SALEM, OR

DETERMINING THE "FROM" AND "TO" LANDS					
(Make working copy of application and certificates to mark on)					
PR	CW		PR	CW	
<input type="checkbox"/>	<input checked="" type="checkbox"/>	Only the authorized POD's/POA's and POU's to be transferred are listed.	<input type="checkbox"/>	<input checked="" type="checkbox"/>	Application & certificate tabulations match. <i>(Mark on appl. and cert. copies and note corrections needed)</i>
<input type="checkbox"/>	<input checked="" type="checkbox"/>	Marked on certificate the acreage being transferred, cancelled and remaining by 1/4 1/4.	<input type="checkbox"/>	<input checked="" type="checkbox"/>	Marked on certificate the quantity of water being transferred, cancelled, and remaining

PR	CW	INJURY REVIEWS/COMMENTS/CONDITIONS			
<input type="checkbox"/>	<input checked="" type="checkbox"/>	ODFW	<input type="checkbox"/> Fish Screens	<input type="checkbox"/> Other:	
<input type="checkbox"/>	<input checked="" type="checkbox"/>	Ground water			
<input type="checkbox"/>	<input checked="" type="checkbox"/>	Watermaster	<input type="checkbox"/> Headgate	<input type="checkbox"/> When in the judgment	<input type="checkbox"/> Prior to diverting
<input type="checkbox"/>	<input checked="" type="checkbox"/>		<input checked="" type="checkbox"/> Measuring Devices	<input checked="" type="checkbox"/> When in the judgment	<input type="checkbox"/> Prior to diverting
<input type="checkbox"/>	<input type="checkbox"/>	Injury	<input type="checkbox"/> Yes <input checked="" type="checkbox"/> No	Enlargement	<input type="checkbox"/> Yes <input type="checkbox"/> No
<input type="checkbox"/>	<input checked="" type="checkbox"/>	Conditions to Avoid Enlargement/Injury	<i>19.2 acft for vs 20 acft</i>		

OWNERSHIP					
PR	CW		PR	CW	
<input type="checkbox"/>	<input checked="" type="checkbox"/>	The deed/ROI matches the "from" lands.	<input type="checkbox"/>	<input type="checkbox"/>	The applicant is the owner of the "from" lands. <i>No</i>
<input type="checkbox"/>	<input checked="" type="checkbox"/>	All owners on the deed/ROI have signed the application.	<input type="checkbox"/>	<input checked="" type="checkbox"/>	Have current tax lot map.
<input type="checkbox"/>	<input checked="" type="checkbox"/>	If necessary, there is a notarized, signed statement of consent from landowners other than applicant. <i>yes</i>	<input type="checkbox"/>	<input checked="" type="checkbox"/>	Agent has authorization to make decisions.

DPD		PD		FO		DETERMINATION / FINAL ORDER
PR	CW	PR	CW	PR	CW	
<input type="checkbox"/>	<input checked="" type="checkbox"/>	<input type="checkbox"/>	<input checked="" type="checkbox"/>	<input type="checkbox"/>	<input type="checkbox"/>	Format matches current template
<input type="checkbox"/>	<input checked="" type="checkbox"/>	<input type="checkbox"/>	<input checked="" type="checkbox"/>	<input type="checkbox"/>	<input type="checkbox"/>	Spell checked?
<input type="checkbox"/>	<input checked="" type="checkbox"/>	<input type="checkbox"/>	<input checked="" type="checkbox"/>	<input type="checkbox"/>	<input type="checkbox"/>	Correct address?
<input type="checkbox"/>	<input checked="" type="checkbox"/>	<input type="checkbox"/>	<input checked="" type="checkbox"/>	<input type="checkbox"/>	<input type="checkbox"/>	Authorized "from lands" info matches Certificate(s)?
<input type="checkbox"/>	<input checked="" type="checkbox"/>	<input type="checkbox"/>	<input checked="" type="checkbox"/>	<input type="checkbox"/>	<input type="checkbox"/>	Authorized POD(s)/POA(s) matches Certificate(s)?
<input type="checkbox"/>	<input checked="" type="checkbox"/>	<input type="checkbox"/>	<input checked="" type="checkbox"/>	<input type="checkbox"/>	<input type="checkbox"/>	Proposed POD(s)/POA(s) matches transfer application and map?
<input type="checkbox"/>	<input checked="" type="checkbox"/>	<input type="checkbox"/>	<input checked="" type="checkbox"/>	<input type="checkbox"/>	<input type="checkbox"/>	Correct findings and conditions matching Watermaster review?
<input type="checkbox"/>	<input checked="" type="checkbox"/>	<input type="checkbox"/>	<input checked="" type="checkbox"/>	<input type="checkbox"/>	<input type="checkbox"/>	Correct findings and conditions matching Ground water review?
<input type="checkbox"/>	<input checked="" type="checkbox"/>	<input type="checkbox"/>	<input checked="" type="checkbox"/>	<input type="checkbox"/>	<input type="checkbox"/>	Correct findings and conditions matching ODFW recommendations?
<input type="checkbox"/>	<input type="checkbox"/>	<input type="checkbox"/>	<input type="checkbox"/>	<input type="checkbox"/>	<input type="checkbox"/>	Hidden findings unveiled? <input type="checkbox"/>

DPD		PD		COVER LETTER
PR	CW	PR	CW	
<input type="checkbox"/>	<input checked="" type="checkbox"/>	<input type="checkbox"/>	<input type="checkbox"/>	Format matches current template
<input type="checkbox"/>	<input checked="" type="checkbox"/>	<input type="checkbox"/>	<input type="checkbox"/>	Spell checked?
<input type="checkbox"/>	<input checked="" type="checkbox"/>	<input type="checkbox"/>	<input type="checkbox"/>	Correct address?
<input type="checkbox"/>	<input checked="" type="checkbox"/>	<input type="checkbox"/>	<input type="checkbox"/>	Content matches determination?
<input type="checkbox"/>	<input checked="" type="checkbox"/>	<input type="checkbox"/>	<input type="checkbox"/>	Special findings/conditions described?

PR	CW	PD PUBLIC NOTICE/NEWSPAPER NOTICE
<input type="checkbox"/>	<input checked="" type="checkbox"/>	Format matches current template
<input type="checkbox"/>	<input checked="" type="checkbox"/>	Content matches PD info?
<input type="checkbox"/>	<input checked="" type="checkbox"/>	Spell checked?
<input type="checkbox"/>	<input checked="" type="checkbox"/>	Correct address?

PR	CW	REMAINING RIGHT CERTIFICATE
<input type="checkbox"/>	<input type="checkbox"/>	Table Format matches current template <i>n/a</i>
<input type="checkbox"/>	<input checked="" type="checkbox"/>	Content format matches original certificate <i>n/a</i>
<input type="checkbox"/>	<input checked="" type="checkbox"/>	Spell checked? <i>n/a</i>
<input type="checkbox"/>	<input checked="" type="checkbox"/>	Name and address matches originating certificate? <i>No - new owners</i>

PR	CW	<i>n/a</i>
<input type="checkbox"/>	<input checked="" type="checkbox"/>	Determination and remaining acres combined match acres under originating certificate?

COMMENTS

RECEIVED BY OWRD

AUG 29 2013

SALEM, OR

**BEFORE THE WATER RESOURCES DEPARTMENT
OF THE
STATE OF OREGON**

In the Matter of Ground Water
Registration Modification Application
T-11568, Marion County

) **D R A F T**
)
) PRELIMINARY DETERMINATION
) PROPOSING APPROVAL OF
) RECOGNITION OF MODIFICATIONS
) IN POINT OF APPROPRIATION,
) PLACE OF USE, AND CHARACTER
) OF USE

Authority

ORS 537.610, 537.705 and 540.505 to 540.580 establish the process in which the holder of a certificate of registration may submit a request for recognition of modifications to the place of use, character of use or point of appropriation under a ground water certificate of registration.

OAR Chapter 690, Divisions 382 and 380 implement the statutes and provide the Department's procedures and criteria for evaluating ground water registration modification applications.

Applicant

JEFF A. ZEEB
1935 SILVERTON RD NE
SALEM, OR 97301

Findings of Fact

Background

1. On April 9, 2013, JEFF ZEEB filed a ground water registration modification application to modify the point of appropriation; place of use; and use under Registration Application GR-1455 (Certificate of Registration GR-1404). The Department assigned the application number T-11568.
2. A portion of Registration Application GR-1455 (Certificate of Registration GR-1404) was assigned from ADRIAN A WITHERS ^{OS} PEARL F WITHERS to JEFF ZEEB on April 10, 2013. *change case to first letter capital, rest lower case*
3. Notice of the application for ground water registration modification was published on April 23, 2013, pursuant to OAR 690-382-0600. No comments were filed in response to the notice.
4. The original application map had an error in the number of acres requested to be changed. A deficiency letter was sent to the applicant on July 11, 2013. On July 26, 2013 the department received an amended map correcting the error.

5. The portion of the ground water registration to be modified is as follows:

Registration: Application ~~T-11568~~ ^{GR-1455} (Certificate of Registration GR-1404), in the name of ADRIAN A WITHERS; PEARL F WITHERS (*assigned to JEFF ZEEB*)
Use: IRRIGATION of 8.0 ACRES
Tentative Priority Date: OCTOBER 5, 1954
Quantity: ~~0.070 CUBIC FOOT PER SECOND~~ *31.6 gpm*
Duty: ~~ONE-EIGHTIETH CFS PER ACRE, NOT TO EXCEED 2.4 ACRE FEET PER ACRE PER YEAR~~ *19.04 AF*
Annual Volume
Source: A WELL within the CROISAN CREEK BASIN
Season: MAY 1 to OCTOBER 31

Original Point of Appropriation:

Twp	Rng	Mer	Sec	Q-Q	GLot	DLC	Measured Distances
8 S	3 W	WM	18	SE SE			580 FEET NORTH & 100 FEET WEST FROM SE CORNER, SECTION 18

Original Place of Use:

IRRIGATION							
Twp	Rng	Mer	Sec	Q-Q	GLot	DLC	Acres
8 S	3 W	WM	17	NW SW			3.60
8 S	3 W	WM	17	SW SW			2.0
8 S	3 W	WM	18	SE SE			2.4

1. Ground Water Registration Modification Application T-11568 proposes to modify the location of the point of appropriation to (MARI 55810):

> bring together

Twp	Rng	Mer	Sec	Q-Q	GLot	DLC	Measured Distances
8 S	3 W	WM	18	NWSW			1390 FEET NORTH & 1130 FEET EAST FROM SW CORNER, SECTION 18

2. Ground Water Registration Modification Application T-11568 proposes to modify the place of use under the ground water registration to:

> bring together

RESERVOIR MAINTENANCE							
Twp	Rng	Mer	Sec	Q-Q	GLot	DLC	Acres
8 S	3 W	WM	18	SW SW	4		N/A
8 S	3 W	WM	18	SE SW			N/A

6. Ground Water Registration Modification Application T-11568 proposes to modify the character of use under the ground water registration to RESERVOIR MAINTENANCE.

With a character of use change, it sometimes makes more sense to first describe new use, then POU + POU.

Review Criteria for Ground Water Registration Modification Applications [OAR 690-382-0700(2)]

- The GR-1455 registration claims 90 AF per year for 32.91 acres, yielding approximately 2.4 AF/acre. T-11568 proposes to associate 20 AF with 8.0 acres at a ratio of 2.5 AF per acre.
7. The proposed modifications would not result in enlargement of the ground water registration, because of increasing the number of acre-feet per acre, under this portion of the registration.
 8. The proposed modifications would not result in a state Scenic Waterway not receiving previously available water during periods in which streamflows are less than the quantities determined by the Department to be necessary to meet the requirements of ORS 390.835.
 9. The proposed modifications would not result in injury to other water rights.

Determination and Proposed Action

The modification of point of appropriation, modification in place of use, and modification in character of use proposed in Ground Water Registration Modification T-11568 appear to be consistent with the requirements of ORS 537.610, 537.705, 540.505 to 540.580 and OAR 690-382-1000. If protests are not filed pursuant to OAR 690-380-4030, the modification will be approved. *denied.*

no italics

the application is not modified ORS

If Ground Water Registration Modification T-11568 is approved, the final order will include the following:

1. The modifications to Registration Application GR-1455 (Certificate of Registration GR 14) proposed in Ground Water Registration Modification Application T-11568 are recognized. Recognition of the modifications shall not be construed as a final determination of the right to appropriate ground water under the certificate of registration or modification. Such a determination will occur in an adjudication proceeding under ORS 537.670 to 537.695.
2. The use of the water is restricted to beneficial use at the place of use described, and is subject to all other conditions and limitations contained in Registration Application GR-1455 (Certificate of Registration GR 1404) and any related decree.
3. Water shall be acquired from the same aquifer (water source) as the original point of appropriation.
4. The quantity of water diverted at the new point of appropriation, together with that diverted at the original point of appropriation, shall not exceed the quantity of water lawfully available at the original point of appropriation.
5. Water shall no longer be appropriated for the former character of use on the portion of lands involved in the modification of this ground water certificate of registration.
6. The portion of the former place of use of the modified ground water registration shall no longer receive water as part of the ground water certificate of registration.
7. Water Use Measurement Conditions:

Make this text hidden.

hidden
text

- a. Before water use may begin under this order, the water user shall install a totalizing flowmeter, or, with prior approval of the Director, another suitable measuring device at each new point of appropriation.
- b. The water user shall maintain the meters or measuring devices in good working order.
- c. The water user shall allow the Watermaster access to the meters or measuring devices; provided however, where the meters or measuring devices are located within a private structure, the Watermaster shall request access upon reasonable notice.

Dated at Salem, Oregon this ____ day of _____ 2013.

D R A F T

Dwight French, Water Right Services Administrator, for
PHILLIP C. WARD, DIRECTOR

This draft Preliminary Determination was prepared by a Reimbursement Authority contractor. If you have questions about the information in this document, you may reach Dorothy Pedersen at 503-986-0890 or Dorothy.I.Pedersen@wrđ.state.or.us.

FROM

Water Rights Platcard Report

Meridian: Township: Range: Section: Records per Page: [Search] Platcards Maps! Learn about * View Map

Water Right	Changing Xfers	Priority	Use	Use Status	DLC	Gov't Lot	QQ(40): Q(100)	NE NE	NW NE	SW NE	SE NE	NE NW	NW NW	SW NW	SE NW	NE SW	NW SW	SW SW	SE SW	NE SE	NW SE	SW SE	SE SE	Unkown QQ
Select Cert:14507 OR * Additional Info: OSCAR MEYER App: S18897 Permit: S14512 Cert: 14507		7/30/1940	FISH CULTURE																					
Select Cert:33639 OR * Additional Info: CAPITAL CITY TRANSFER CO. App: R39804 Permit: R4131 Cert: 33639			FISH CULTURE																					
Select Cert:38176 OR * Additional Info: CAPITAL CITY TRANSFER CO. App: G4351 Permit: G3896 Cert: 38176		4/29/1968	FISH CULTURE																					
Select Claim:GR 1455 * Additional Info: ADRIAN A WITHERS Claim: GR1455	T11568	10/5/1954	IRRIGATION														3.6	11.07						
Select Cert:38176 OR * Additional Info: CAPITAL CITY TRANSFER CO. App: G4351 Permit: G3896 Cert: 38176		4/29/1968	IRRIGATION												25.8									
Select Cert:46603 OR * Additional Info: MARIE GUTCHER App: G6211 Permit: G5869 Cert: 46603		7/6/1973	IRRIGATION																			2.6		
Select Permit: S 7472 CN Additional Info: C C LARSEN App: S10938 Permit: S7472		7/27/1926	IRRIGATION CN												5									
Select App: G 11976 WD Additional Info: CITY OF SALEM App: G11976		10/20/1989	MUNICIPAL USES	WD																				
Select Permit: S 45565 * Additional Info: CITY OF SALEM App: S55010 Permit: S45565		12/6/1976	MUNICIPAL USES					*	*	*	*	*	*	*	*	*	*	*	*	*	*	*	*	
Select Cert:51735 CF CN Additional Info: CITY OF SALEM Decree: NORTH SANTIAM RIVER Cert: 51735	T7928	12/31/1866	MUNICIPAL USES	CN				*	*	*	*										*	*		

Y

-

123

Acreege Legend: 12.25 Regular acreege ±2.25 Acreege is on a canceled right (12.25) Acreege is part of a transfer and has not been proven up on yet (Inchoate) [12.25] Acreege has been suspended * Acreege is not specified

RECEIVED BY OWRD

AUG 29 2013

SALEM, OR

Water Rights Platcard Report

Meridian: Township: Range: Section: Records per Page: [Search] [Platcards Maps!](#) [Learn about](#) * [View Map](#)

Water Right	Changing Xfers	Priority	Use	Use Status	DLC	Gov't Lot	QQ(40): Q(160)	NE NE	NW NE	SW NE	SE NE	NE NW	NW NW	SW NW	SE NW	NE SW	NW SW	SW SW	SE SW	NE SE	NW SE	SW SE	SE SE	Unkwnn QQ
Select Cert:66077 OR * <u>Additional Info:</u> CITY OF SALEM App: G9224 Permit: G8558 Cert: 66077		5/3/1979	MUNICIPAL USES					*	*	*	*	*	*	*	*	*	*	*	*	*	*	*	*	
Select Inchoate: T 7928 CF (REG) * <u>Additional Info:</u> TIM GERLING Decree: NORTH SANTIAM RIVER (F)		12/31/1866	MUNICIPAL USES					(*)	(*)	(*)	(*)									(*)	(*)			
Select Cert:80852 RR CN <u>Additional Info:</u> TIM GERLING App: S9056 Permit: S12033 Cert: 80852	T7928	7/5/1923	MUNICIPAL CN USES					*	*	*	*	*	*	*	*	*	*	*	*	*	*	*	*	
Select Inchoate: T 10263 CF (REG) * <u>Additional Info:</u> CARL GRUENEWALD II App: G1096 Permit: G912		7/28/1958	MUNICIPAL USES					(*)	(*)	(*)	(*)	(*)			(*)					(*)	(*)			
Select Inchoate: T 10263 CF (REG) * <u>Additional Info:</u> CARL GRUENEWALD II App: G3642 Permit: G3422		3/24/1967	MUNICIPAL USES					(*)	(*)	(*)	(*)	(*)			(*)					(*)	(*)			
Select Claim:GR 493 * <u>Additional Info:</u> CARL GRUENEWALD II Claim: GR493		12/31/1940	MUNICIPAL USES					*	*	*	*	*			*					*	*			
Select Cert:87902 CF * <u>Additional Info:</u> CITY OF SALEM App: G116 Permit: G9 Cert: 87902		9/8/1955	MUNICIPAL USES					*	*	*	*	*			*					*	*	*	*	
Select Cert:87903 CF * <u>Additional Info:</u> CITY OF SALEM App: G135 Permit: G39 Cert: 87903		9/23/1955	MUNICIPAL USES					*	*	*	*	*			*					*	*	*	*	
Select Cert:87904 CF * <u>Additional Info:</u> CITY OF SALEM App: G871 Permit: G770 Cert: 87904		2/21/1958	MUNICIPAL USES					*	*	*	*	*			*					*	*	*	*	
Select Cert:87905 CF * <u>Additional Info:</u> CITY OF SALEM App: G1006 Permit: G898 Cert: 87905		6/16/1958	MUNICIPAL USES					*	*	*	*	*			*					*	*	*	*	

CA

123

Acres Legend: 12.25 Regular acreage ~~12.25~~ Acreage is on a canceled right (12.25) Acreage is part of a transfer and has not been proven up on yet (Inchoate) [12.25] Acreage has been suspended * Acreage is not specified

RECEIVED BY OWRD

AUG 29 2013

SALEM, OR

Water Rights Platcard Report

Meridian: Township: Range: Section: Records per Page: Platcards Maps! [Learn about](#) * [View Map](#)

Water Right	Changing Xfers	Priority	Use	Use Status	DLC	Gov't Lot	QQ(40): Q(160):	NE	NW	SW	SE	NE	NW	SW	SE	NE	NW	SW	SE	NE	NW	SW	SE	Unknown
								NE	NW	SW	SE	NE	NW	SW	SE	NE	NW	SW	SE	QQ				
Select Cert:87958 CF * Additional Info: CITY OF SALEM Decree: NORTH SANTIAM RIVER Cert: 87958		12/31/1856	MUNICIPAL USES					*	*	*	*	*												
Select Cert:87959 CF * Additional Info: CITY OF SALEM Decree: NORTH SANTIAM RIVER Cert: 87959		12/31/1856	MUNICIPAL USES					*	*	*	*	*												
Select Cert:14507 OR * Additional Info: OSCAR MEYER App: S18897 Permit: S14512 Cert: 14507		7/30/1940	RECREATION									*												
Select Cert:33639 OR * Additional Info: CAPITAL CITY TRANSFER CO. App: R39804 Permit: R4131 Cert: 33639			RECREATION										*											
Select Cert:79818 CR * Additional Info: EARL WITHERS App: R75208 Cert: 79818		1/1/1993	RECREATION											*										
123																								

N/A
HB2153
L 3rd acft

Acreage Legend: 12.25 Regular acreage ~~12.25~~ Acreage is on a canceled right (12.25) Acreage is part of a transfer and has not been proven up on yet (Inchoate) [12.25] Acreage has been suspended * Acreage is not specified

RECEIVED BY OWRD

AUG 29 2013

SALEM, OR

*TO = SWSW
Small portion
of SESW*

*FROM
SESE*

Water Rights Platcard Report

Meridian: Willamette Township: 8 South Range: 3 West Section: 18 Records per 10 Page: [Search] Platcards Maps! Learn about * View Map

Water Right	Changing Xfers	Priority	Use	Use Status	DLC	Gov't Lot	QQ(40):	NE NE	NW NE	SW NE	SE NE	NE NW	NW NW	SW NW	SE NW	NE SW	NW SW	SW SW	SE SW	NE SE	NW SE	SW SE	SE SE	Unkown QQ			
Select Cert: 24516 OR *		8/19/1946	DOMESTIC																								
Additional Info: W W MENDENHALL App: S21892 Permit: S17210 Cert: 24516																									<i>NO</i>		
Select Permit: R 12346 CN		8/29/1997	FISH AND WILDLIFE	CN																						<i>CA</i>	
Additional Info: ANNA Q STEPHENS App: R83539 Permit: R12346																											
Select Cert: 86477 OR *		5/10/1999	FISH CULTURE																							<i>on To lands</i>	
Additional Info: JEFF ZEEB App: R84137 Permit: R12766 Cert: 86477																											
Select Permit: G 9885 CN		8/23/1982	IRRIGATION	CN																							
Additional Info: ROBERT J GUNN App: G10797 Permit: G9885																											
Select Claim: GR 1455 *	T11568	10/5/1954	IRRIGATION																					23.24		<i>Yes</i>	
Additional Info: ADRIAN A WITHERS Claim: GR1455																											
Select Cert: 24516 OR *		8/19/1946	IRRIGATION																					1		<i>NO</i>	
Additional Info: W W MENDENHALL App: S21892 Permit: S17210 Cert: 24516																											
Select Cert: 38710 OR *		5/10/1968	IRRIGATION																					4.8			
Additional Info: CHARLES RYBLOOM App: G4375 Permit: G4127 Cert: 38710																											
Select App: G 16187 WD		2/12/2004	IRRIGATION	WD																				6			
Additional Info: MICHAEL HARE App: G16187																											
Select Permit: G 15747 EX		6/4/1992	IRRIGATION	EX																				2	18	1	9
Additional Info: EARL VAN VOLKINBURG App: G12961 Permit: G15747																											
Select App: P 75822 *		12/23/1994	LIVESTOCK																								
Additional Info: HAZEL PETERSON App: P75822																											

12

Acreege Legend: 12.25 Regular acreege ±2.25 Acreege is on a canceled right (12.25) Acreege is part of a transfer and has not been proven up on yet (inchoate) [12.25] Acreege has been suspended * Acreege is not specified

RECEIVED BY OWRD

AUG 29 2013

SALEM, OR

Water Rights Platcard Report

Meridian: Township: South West Records per Page: [Search] Platcards Maps! Learn about * View Map

Water Right	Changing Xfers	Priority	Use	Use Status	DLC	Gov't Lot	QQ(40):	NE	NW	SW	SE	NE	NW	SW	SE	NE	NW	SW	SE	NE	NW	SW	SE	Unkown	QQ
Select Cert:71141 OR *		1/1/1993	LIVESTOCK																					*	
Additional Info: DONALD G WILTSE App: R77907 Cert: 71141																									
Select Cert:80852 RR CN	T7928	7/5/1923	MUNICIPAL USES	CN				±	±	±	±	±	±	±	±	±	±	±	±	±	±	±	±	±	
Additional Info: TIM GERLING App: S9056 Permit: S12033 Cert: 80852																									
Select App: LL 1249 *		10/26/2009	POND MAINTENANCE																						
Additional Info: JEFF ZEEB App: LL1249																									
Select Cert:69407 OR CN		1/1/1993	RECREATION	CN																				±	
Additional Info: EARL WITHERS App: R75208 Cert: 69407																									
Select Cert:79506 CR CN		1/1/1993	RECREATION	CN																				±	
Additional Info: EARL WITHERS App: R75208 Cert: 79506																									
Select Cert:69407 OR CN		1/1/1993	STORAGE	CN																				±	
Additional Info: EARL WITHERS App: R75208 Cert: 69407																									
Select Cert:71141 OR *		1/1/1993	WILDLIFE																					*	
Additional Info: DONALD G WILTSE App: R77907 Cert: 71141																									
Select Cert:86477 OR *		5/10/1999	WILDLIFE																				*	*	
Additional Info: JEFF ZEEB App: R84137 Permit: R12766 Cert: 86477																									

Cancelled

Cancelled

on To lands

12

Acreage Legend: 12.25 Regular acreage ±2.25 Acreage is on a canceled right (12.25) Acreage is part of a transfer and has not been proven up on yet (inchoate) [12.25] Acreage has been suspended * Acreage is not specified

RECEIVED BY OWRD

AUG 29 2013

SALEM, OR

Marion County Assessor's Property Records Property Search

3 properties found.

Property ID	Owner Name	Map Tax Lot	Situs Address	Legal Description
R26365	AARON ZEEB IRT & ZEEB,JEFF A TRE 1935 SILVERTON RD NE SALEM, OR 97301	073W14AD04600	1915-1955 SILVERTON RD NE SALEM, OR 97301	ACRES 2.86
R67575	BURNELDA JANE ZEEB IT & ZEEB,JEFFERY A TRE PO BOX 225 TURNER, OR 97392	073W23DD15500	683-693 CATTERLIN AV NE SALEM, OR 97301	BURLINGTON ADD RESUB BLKS 7 & 8, BLOCK 7 & 8, LOT FR 22 & 23 24, ACRES 0.31
R32472	ZEEB,JEFF A & ZEEB,RACHEL A 1935 SILVERTON RD NE SALEM, OR 97301	083W18C 00200	3701 VITAE SPRINGS RD S SALEM, OR 97306	ACRES 34.92

RECEIVED BY OWRD

AUG 29 2013

SALEM, OR

	LASSEN,LARRY L PO BOX 3338 SALEM, OR 97302		2142 CELEEN AVE SE SALEM, OR 97302	CAMBRIDGE VIEW, LOT 22
R340607	LASSEN,LARRY L PO BOX 3338 SALEM, OR 97302	083W11DB11500	2122 CELEEN AVE SE SALEM, OR 97302	CAMBRIDGE VIEW, LOT 23
R45418	LASSEN,LARRY L & LASSEN,LARRIE ANN PO BOX 3338 SALEM, OR 97302	083W31A 03000		CHINOOK SUBDIVISION NO 4, LOT 25, ACRES 5.37
R22155	LASSEN,LARRY L & ROZELL,THOMAS R PO BOX 3338 SALEM, OR 97302	072W06B 00100	4885 PORTLAND RD NE SALEM, OR 97305	ACRES 8.54
R32464	LASSEN,LARRY LYNN 3114 KWONESUM CT S SALEM, OR 97306	083W17C 00200	2797 VITAE SPRINGS RD S SALEM, OR 97306	ACRES 196.04
R32465	LASSEN,LARRY LYNN 3114 KWONESUM CT S SALEM, OR 97306	083W18D 01000		ACRES 2.65
R39653	LASSEN,LARRY LYNN PO BOX 3338 SALEM, OR 97302	081E07 00200	15666 WALDO HILLS DR SE SUBLIMITY, OR 97385	ACRES 43.00
R39654	LASSEN,LARRY LYNN PO BOX 3338 SALEM, OR 97302	081E07 00200	15666 WALDO HILLS DR SE SUBLIMITY, OR 97385	ACRES 88.48

RECEIVED BY OWRD

AUG 29 2013

SALEM, OR

Marion County Assessor's Property Records Property Search

23 properties found.

Property ID	Owner Name	Map Tax Lot	Situs Address	Legal Description
R31277	LASSEN,LARRY C/O EASTGATE MOTORS PO BOX 3338 SALEM, OR 97302	083W01BC03900A1	3518 25TH ST SE SALEM, OR 97302	IMPROVEMENT ONLY, HANGAR #3518
R42602	LASSEN,LARRY PO BOX 3338 SALEM, OR 97302	072W31DA04000	4550-4558 JULIANA LP SE SALEM, OR 97317	AILANTHUS ACRES, BLOCK 2, LOT 10, ACRES 0.207
R342366	LASSEN,LARRY PO BOX 3338 SALEM, OR 97302	083W17DD01300	2161 TUSCANA AV S SALEM, OR 97306	BELLA CRESTA, LOT 54
R342367	LASSEN,LARRY PO BOX 3338 SALEM, OR 97302	083W17DD01400	0 TUSCANA AV S SALEM, OR 97306	BELLA CRESTA, LOT 55
R342368	LASSEN,LARRY PO BOX 3338 SALEM, OR 97302	083W17DD01500	0 TUSCANA AV S SALEM, OR 97306	BELLA CRESTA, LOT 56
R342379	LASSEN,LARRY PO BOX 3338 SALEM, OR 97302	083W17DC01000	2345 TUSCANA AV S SALEM, OR 97306	BELLA CRESTA, LOT 14
R342388	LASSEN,LARRY PO BOX 3338 SALEM, OR 97302	083W17DC01900	5772 VERONA ST S SALEM, OR 97306	BELLA CRESTA, LOT 23
R342406	LASSEN,LARRY PO BOX 3338 SALEM, OR 97302	083W17DC03700	2284 TUSCANA AV S SALEM, OR 97306	BELLA CRESTA, LOT 42
R54947	LASSEN,LARRY PO BOX 3338 SALEM, OR 97302	072W31BD11300	605 LANCASTER DR SE SALEM, OR 97317	MEADOWLARK ADDITION, BLOCK 1, LOT FR 6, ACRES 0.193
R63078	LASSEN,LARRY 33.4% & ROZELL,THOMAS 33.3% & INKS,ROY F 33.3% PO BOX 3338 SALEM, OR 97302	072W32BA07600	522 WAGON ROAD DR SE SALEM, OR 97317	WAGON ROAD VILLAGE, BLOCK 5, LOT 2, ACRES 0
R39648	LASSEN,LARRY L PO BOX 3338 SALEM, OR 97302	081E07 00300		ACRES 1.11
R39649	LASSEN,LARRY L PO BOX 3338 SALEM, OR 97302	081E07 00300		ACRES 43.50
R45416	LASSEN,LARRY L PO BOX 3338 SALEM, OR 97302	083W31A 03100	3114 KWONESUM CT S SALEM, OR 97306	CHINOOK SUB #4, L24,99-00: 6.82 AC DISQ FOREST LAND
R340595	LASSEN,LARRY L PO BOX 3338 SALEM, OR 97302	083W11DB10300	4656 DESIREE CT SE SALEM, OR 97302	CAMBRIDGE VIEW, LOT 11, ACRES 0.28
R340604	LASSEN,LARRY L PO BOX 3338 SALEM, OR 97302	083W11DB11200	2182 CELEEN AV SE SALEM, OR 97302	CAMBRIDGE VIEW, LOT 20, ACRES 0.23
R340606		083W11DB11400		

RECEIVED BY OWRD

AUG 29 2013

SALEM, OR

Registration Statement

REGISTRATION NO. GR 1455
CERTIFICATE NO. GR-1404

OF CLAIMANT OF RIGHT TO APPROPRIATE GROUND WATER

(Under Chapter 708, Oregon Laws 1955.)

TO THE STATE ENGINEER OF OREGON:

I, Adrian R. Withers or Paul F. Withers
of R1 Box 868 Salem County of Marion

State of Ore, do hereby make application for a certificate of registration as evidence of a right to appropriate ground water.

1. Source from which water is withdrawn is Pump Well
(Flowing well, pump well, infiltration trench, or tunnel)

2. Location is: Seven miles South West of Salem R.3 Box 732
(Approximate distance and direction from nearest city or town)

and is more particularly described as follows:

(a) 580 ft North and 100 ft West of South East corner of Section 18
(Give distance and bearing to corner of section or other legal subdivision)
being within SE 1/4 SE 1/4 of Sec. 18 Twp. 9 S Rge. 3 W
(Smallest legal subdivision) (N. or S.) (E. or W.)

or (b) within limits of recorded platted property, town or city:

in Lot _____, Block _____ of _____
(Name of plat or addition)

County of _____
(If within city or town, give name)

3. Construction Work was begun on Oct 3, 1954; was completed on Oct 13, 1954
(Date) (Date)

and the ground water claimed was first used for the purposes set out below on June 1953
(Date)

since which time the water has been used at times that irrigation is needed
(Continuously or intermittently)

from May to October
(Date) (Date)

4. Quantity of water claimed and used is 150 gallons per minute; 90 acre feet per year.

5. Purpose or Purposes for which water is used Irrigation
(Domestic, irrigation, municipal, manufacturing, industrial, etc.)

6. Description of Well: Depth 74 feet: Type Drilled
(Dug or drilled)

diameter 12 inches. Elevation of ground at well site 700 feet, mean sea level.
(As near as known)

Depth to water table 14 feet.

7. Capacity of Well: 160 g.p.m. with 20 feet drawdown.

180 g.p.m. with 45 feet drawdown.

Date of test Oct 20, 1954

If Flowing Well: Measured discharge _____ g.p.m. on _____
(Date)

Shut-in pressure at ground surface _____ lbs. per sq. in. on _____
(Date)

Water is controlled by _____
(Cap, valve, etc.)

RECEIVED BY OWRD

AUG 29 2013

SALEM, OR

If log of well is not available, give name and address of driller.

11. Infiltration Trench: Covered or open

Dimensions: Length ft. Minimum depth ft. Maximum depth ft.

Bottom width ft. Discharge g.p.m. Date of test

12. Tunnel: Type of lining

Dimensions:
(Length, course, and cross sectional size)

Position of water bearing stratum with reference to portal of tunnel

Log of tunnel: (Preceding table for log of well may be used, if desired. Give footage from portal and character of materials, as pertinent.)

13. Pumping Equipment:

(a) Pump Berkley Turbine Capacity 150 g.p.m.
(Make, type and size)

(b) Motor 10 horsepower electric
(Type and horsepower)

14. Location of area irrigated or to be irrigated, or place of use if for purposes other than irrigation.

Township North or South	Range E. or W. of Willamette Meridian	Section	Forty-acre Tract	Number Acres To Be Irrigated	Date of Reclamation
8S	3W	18 18	SE $\frac{1}{4}$ SE $\frac{1}{4}$	23.24 - 2.4 = 20.84	June 1955
8S	3W	17	SW $\frac{1}{4}$ SW $\frac{1}{4}$	11.07 - 1.8 = 9.27	"
8S	3W	17	NW $\frac{1}{4}$ SW $\frac{1}{4}$	3.60 - 3.6 = 0	"
Total				37.91	
				90 acre feet 37.91 acres = 2.374 acft/acre = 2.4 acft/acre	
				8.0 ac x 2.4 acft = 19.2 acft	

RECEIVED BY OWRD

AUG 29 2013

SALEM, OR

15. If the ground water supply is supplemental to an existing water supply, identification of any application for a permit, permit, certificate or adjudicated right to appropriate water made or held by the registrant.

Township 8S Range 3W, W.M.
North



Locate well and acreage of irrigated land on plat.
Scale: 2" = 1 Mile

STATE OF OREGON

County of Wagoner } ss.

I, Adrian R. Withers, being first duly sworn, do hereby certify that I have read the foregoing Registration Statement and that all of the items therein contained are true to the best of my knowledge and belief.

Adrian R. Withers
(Signature of Registrant)

Subscribed and sworn to before me this 14 day of April, 1958

My commission expires 1/1/59
(Notary Public)

(SEAL)

RECEIVED BY OWRD

AUG 29 2013

SALEM, OR

CERTIFICATE OF REGISTRATION

STATE OF OREGON } ss.
County of Marion

This is to certify that the foregoing Registration Statement was received in the office of the State Engineer on the 21st day of April, 1958, at 10³⁰ o'clock A. M. and has been duly recorded in said office in Book No. 7 of Registration Statements on page GR-1404

~~Construction shall be completed by 18 and the water completely applied to the fields by 28~~

Witness my hand this 20th day of October, 1958

Lewis A. Stanley
(State Engineer)

By _____ (Deputy)

GR-1404



State of Oregon
 Water Resources Department
 725 Summer Street NE, Suite A
 Salem, Oregon 97301-1266
 (503) 986-0900

Application for Ground Water Registration Modification

Part 1 of 4 – Minimum Requirements Checklist

This Ground Water Registration Modification application will be returned if Parts 1 through 4 and all required attachments are not completed and included.
 For questions, please call (503) 986-0900, and ask for Transfer Section.

RECEIVED BY OWRD

Check all included with this application (N/A = Not Applicable)

AUG 29 2013

- Part 1 – Completed Minimum Requirements Checklist.
- Part 2 – Completed Ground Water Registration Modification Application Map Checklist. SALEM, OR
- Part 3 – Completed Ground Water Registration Modification Application – Applicant Information and Signature.
- Part 4 – Completed Ground Water Registration Modification Application – Ground Water Registration Information. (Only one ground water registration per application, unless the ground water registrations to be modified are layered).
- Completed Ground Water Registration Modification Application Map (Does not have to be prepared by a Certified Water Right Examiner).
- Ground water registration modification fees – Amount enclosed: \$ 1,125.00.
 See <http://www.wrd.state.or.us/OWRD/PUBS/forms.shtml#fees> or call (503) 986-0883.

Attachments:

- N/A Request for Assignment Form and statutory fee. This form needs to be completed if the applicant owns the land to which the registration is appurtenant and is not the registration certificate holder of record. The Request for Assignment Form is available at http://www.wrd.state.or.us/OWRD/PUBS/docs/forms/req_assign_8_21_09.pdf, or http://www.wrd.state.or.us/OWRD/PUBS/docs/forms/req_assign_8_09.pdf. Assignment is not needed for any person or entity who can demonstrate authorization to request recognition of a modification (e.g. legal representative, power of attorney, agent, etc.) or the applicant is named on the certificate of registration, or has been assigned to the certificate of registration.
- N/A Land Use Information Form with approval and signature (or signed land use form receipt stub). Land use form not required if any of the following apply:
 - Water is to be diverted, conveyed, and/or used only on federal lands.
 - All of the following apply: a) a change in place of use only, b) no structural changes, c) the use of water is for irrigation only, and d) the use is located within an irrigation district or an exclusive farm use zone.
- N/A For changes in point(s) of appropriation (well(s)) or additional point(s) of appropriation, Water Well Report/Well Log.

RECEIVED

APR 09 2013

WATER RESOURCES DEPT
 SALEM, OREGON

(For Staff Use Only)

WE ARE RETURNING YOUR APPLICATION FOR THE FOLLOWING REASON(S):

<input type="checkbox"/> Application fee not enclosed/insufficient	<input type="checkbox"/> Map not included or incomplete
<input type="checkbox"/> Land Use Form not enclosed or incomplete	<input type="checkbox"/> Assignment Form and fee not enclosed/insufficient
<input type="checkbox"/> Additional signature(s) required	<input type="checkbox"/> Part _____ is incomplete

Other/Explanation _____

Staff: _____ 503-986-0 _____ Date: / /

1011568

Part 2 of 4 – Ground Water Registration Modification Map Checklist

Your Ground Water Registration Modification application will be returned if any of the map requirements listed below are not met.

Please be sure that the map you submit includes all the items listed below and meets the requirements of OAR 690-380-3100, however, the map does not have to be prepared by a Certified Water Right Examiner. Check all boxes that apply.

- Permanent quality printed with dark ink on good quality paper.
- The size of the map can be 8½ x 11 inches, 8½ x 14 inches, 11 x 17 inches, or up to 30 x 30 inches. For 30 x 30 inch maps, one extra copy is required.
- A north arrow, a legend, and scale.
- The scale of the map must be: 1 inch = 400 feet, 1 inch = 1,320 feet, the scale of the county assessor map if the scale is not smaller than 1 inch = 1,320 feet, or a scale that has been pre-approved by the Department.
- Township, Range, Section, ¼ ¼, DLC, Government Lot, and other recognized public land survey lines.
- Tax lot boundaries (property lines) are required. Tax lot numbers are recommended.
- Major physical features including rivers and creeks showing direction of flow, lakes and reservoirs, roads and railroads.
- Major water delivery system features from the point(s) of appropriation such as main pipelines, canals, and ditches.
- Existing place of use that includes hachuring, priority date, and use including number of acres in each quarter-quarter section, government lot, or in each quarter-quarter section as projected within government lots, donation land claims, or other recognized public land survey subdivisions. If less than the entirety of the registration is being changed, a separate hachuring is needed for the portion of the registration left unchanged.
- N/A If you are proposing a modification in place of use, show the proposed place of use with hachuring including priority date and use including number of acres in each quarter-quarter section, government lot, or in each quarter-quarter section as projected within government lots, donation land claims, or other recognized public land survey subdivisions.
- Existing point(s) of appropriation with distance and bearing or coordinates from a recognized survey corner.
- N/A If you are proposing a modification in point(s) of appropriation, show the proposed location and label it clearly with distance and bearing or coordinates. If GPS coordinates are used, latitude-longitude coordinates may be expressed as either degrees-minutes-seconds with at least one digit after the decimal (example – 42°32'15.5") or degrees-decimal with five or more digits after the decimal (example – 42.53764°).

RECEIVED

APR 09 2013

RECEIVED BY OWRD

WATER RESOURCES DEPT
SALEM, OREGON

Revised 2/1/2012

Ground Water Registration Modification – Page 2 of 7

1011568

AUG 29 2013

TAGS
SALEM, OR

Part 3 of 4 – Applicant Information and Signature

Applicant Information

APPLICANT/BUSINESS NAME Jeff Zeeb		PHONE NO. (503) 363-2334	ADDITIONAL CONTACT NO.
ADDRESS 1935 Silverton Road NE			FAX NO.
CITY Salem	STATE OR	ZIP 97305	E-MAIL jeff.z@jetindustries.net

Agent Information – The agent is authorized to represent the applicant in all matters relating to this application

APPLICANT/BUSINESS NAME GREG OR MALIA KUPILLAS / PACIFIC HYDRO-GEOLOGY INC.		PHONE NO. (503) 632-5016	ADDITIONAL CONTACT NO.
ADDRESS 18487 S. VALLEY VISTA ROAD			FAX NO. (503) 632-5983
CITY MULINO	STATE OR	ZIP 97042	E-MAIL PHGGEK@BCTONLINE.COM

**** BY PROVIDING AN E-MAIL ADDRESS, CONSENT IS GIVEN TO RECEIVE ALL CORRESPONDENCE FROM THE DEPARTMENT ELECTRONICALLY. COPIES OF THE FINAL ORDER DOCUMENTS WILL ALSO BE MAILED.**

Check this box if this project is fully or partially funded by the American Recovery and Reinvestment Act. (Federal stimulus dollars)

Is the applicant the sole owner of the land on which the ground water registration modification, or portion thereof, is located? Yes No

If NO, include signatures of all landowners on this form or attach affidavits of consent from all landowners or individuals/entities to which the ground water registration has been conveyed.

(Check one box)

- By signing this application, I (we) understand that, upon receipt of the draft preliminary determination and prior to Department approval of the ground water modification, I (we) will be required to provide landownership information and evidence that I am authorized to pursue the modification as identified in OAR 690-382-0400(16)(a); **OR**
- I (we) affirm the applicant is a municipality as defined in ORS 540.510(3)(b) and that the right is in the name of the municipality or a predecessor; **OR**
- I (we) affirm that the applicant is an entity with the authority to condemn property and is acquiring the property to which the ground water registration proposed for modification is appurtenant by condemnation and have attached supporting documentation.

I understand that prior to Department approval of the groundwater registration modification, I may be required to submit payment to the Department for publication of a notice in a newspaper with general circulation in the area where the groundwater registration is located, once per week for two consecutive weeks. If more than one qualifying newspaper is available, I suggest publishing the notice in the following paper: _____. **RECEIVED BY OWF**

I (we) affirm that the information contained in this application is true and accurate.

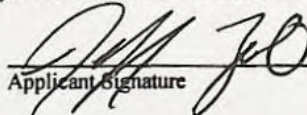
Applicant Signature

Jeff Zeeb
Print Name (and Title if applicable)

2/25/13
Date

AUG 29 2013

SALEM, OR

Applicant Signature

Print Name (and Title if applicable)

Date

RECEIVED

In your own words tell us what modifications you want made to this ground water registration: _____

WATER RESOURCES DEPT
SALEM, OREGON

Check the appropriate box, if applicable:

- Check here if the ground water registration proposed for modification is or will be located within or served by an irrigation or other water district.

IRRIGATION DISTRICT NAME	ADDRESS	
CITY	STATE	ZIP

- Check here if water for the ground water registration is supplied under a water service agreement or other contract with a federal agency or other entity.

ENTITY NAME	ADDRESS	
CITY	STATE	ZIP



To meet State Land Use Consistency Requirements, you must list all local governments (each county, city, municipal corporation, or tribal government) within whose jurisdiction water will be diverted, conveyed or used.

ENTITY NAME Marion County Planning Division	ADDRESS 4155 Silverton Road NE	
CITY Salem	STATE OR	ZIP 97035

ENTITY NAME	ADDRESS	
CITY	STATE	ZIP

RECEIVED BY OWRD

AUG 29 2013

SALEM, OR

RECEIVED

APR 09 2013

WATER RESOURCES DEPT
SALEM, OREGON

Part 4 of 4 – Ground Water Registration Information

Please use a separate Part 4 for each registration being modified. See instructions at http://www.wrd.state.or.us/OWRD/PUBS/docs/Hints_Forms_MS_Word.doc.

Table 1. Location of Authorized and Proposed Point(s) of Appropriation (POA)

(Note: If the POA name is not specified in the registration, assign it a name or number here.)

POA Name or Number	Is this POA Authorized by the registration or is it Proposed?	OWRD Well Log ID# (or Well ID Tag # L-___)	Twp	Rng	Sec	¼¼	Tax Lot, DLC or Gov't Lot	Measured Distances (from a recognized survey corner)
Authorized Well (GR-1455)	<input checked="" type="checkbox"/> Authorized <input type="checkbox"/> Proposed	MARI 12118	8 S	3 W	18	SE SE		580 feet north and 100 feet west from SE corner, Section 18
Proposed Well	<input type="checkbox"/> Authorized <input checked="" type="checkbox"/> Proposed	MARI 55810	8 S	3 W	18	NW SW	3	1390 feet north and 1130 feet east from the SW corner, Section 18
	<input type="checkbox"/> Authorized <input type="checkbox"/> Proposed							
	<input type="checkbox"/> Authorized <input type="checkbox"/> Proposed							

Check all type(s) of modifications(s) proposed below (modification "CODES" are provided in parentheses):

- | | |
|--|---|
| <input checked="" type="checkbox"/> Place of Use (POU) | <input checked="" type="checkbox"/> Point of Appropriation (well) (POA) |
| <input checked="" type="checkbox"/> Character of Use (USE) | <input type="checkbox"/> Additional Point of Appropriation (APOA) |

Will all of the proposed changes affect the entire ground water registration?

- Yes Complete only the proposed ("to" lands) section of Table 2 on the next page. Use the "CODES" listed above to describe the proposed changes.
- No Complete all of Table 2 to describe the portion of the registration to be changed.

RECEIVED BY OWRD

AUG 29 2013

SALEM, OR

RECEIVED

APR 09 2013

WATER RESOURCES DEPT
SALEM, OREGON

Please use additional pages of Table 2 as needed

Table 2. Description of Modifications to Registration Certificate # GR-1455

List only the part of the registration that will be modified. For the acreage in each ¼ ¼, list the modification proposed. If more than one modification, specify the acreage associated with each modification. If more than one POA, specify the acreage associated with each POA.

Authorized ("from" lands) as they appear BEFORE THE CHANGES										Proposed Changes (see "CODES" from previous page)	Proposed ("to" lands) AFTER THE CHANGES									
Twp	Rng	Sec	¼ ¼	Tax Lot	Gvt Lot or DLC	Acreage	Type of USE listed on Certificate	POD(s) or POA(s) (name or number from Table 1)	Priority Date		Twp	Rng	Sec	¼ ¼	Tax Lot	Gvt Lot or DLC	Acreage	New Type of USE	POD(s)/POA(s) to be used (from Table 1)	Priority Date
8 S	3 W	17	NW SW	200		3.8	Irrigation	Authorized Well	10/5/54	POU/POA/USE	8 S	3 W	18	SW SW	200	4	NA	Res. Maint.	Proposed Well	10/5/54
8 S	3 W	17	SW SW	200		1.8	Irrigation	Authorized Well	10/5/54		8 S	3 W	18	SE SW	200		NA	Res. Maint.	Proposed Well	10/5/54
8 S	3 W	18	SE SE	200		2.4	Irrigation	Authorized Well	10/5/54											
TOTAL ACRES						8.0	TOTAL ACRES						NA							

Additional remarks: The applicant wishes to amend this GR modification to change the use of 8.0 acres of authorized irrigation to reservoir maintenance. To prevent enlargement, the maximum volume used per year will be 20 acre-feet (8 acres x 2.5 acre-feet/acre).

19.2 acft

5.4 acft

RECEIVED BY OWRD

RECEIVED

AUG 29 2013

APR 09 2013

For a modification in place of use or character of use:

Are there other water right certificates, water use permits, or ground water registrations associated with the "from" or "to" lands? Yes No

If YES, list the other certificate, water use permit, or other ground water registration numbers:



Pursuant to OAR 690-382-0200, any "layered" water use, such as an irrigation right that is supplemental to a primary irrigation right proposed for transfer, must be concurrently transferred with the registration or be cancelled. Any change to a water right must be filed separately in a transfer application. Any change to a water use permit must be filed separately with a permit amendment. Any modification to a ground water registration on the "to" lands must be filed separately with a ground water registration modification.

For modifications in point(s) of appropriation (well(s) or additional point(s) of appropriation:

Well log(s) are attached for each well that are clearly labeled and associated with the corresponding well(s) in Table 1 above and on the accompanying application map. (Tip: You may search for well logs on the Department's web page at: http://apps.wrd.state.or.us/apps/gw/well_log/) ✓

OR

Describe the construction of the well(s) in Table 3 for any wells that do not have a well log.

Table 3. Construction of Point(s) of Appropriation

Any well(s) in this listing must be clearly tied to corresponding well(s) described in Table 1 and shown on the accompanying application map. Failure to provide adequate information is likely to delay the processing of your transfer application. For proposed wells, we recommend that you consult a licensed well driller, geologist or certified water right examiner for the proper information needed to complete the table.

Proposed or Authorized POA Name or Number	Is well already built? (Yes or No)	If an existing well, OWRD Well ID Tag No. L-___	Total well depth	Casing Diameter	Casing Intervals (feet)	Seal depth(s) (intervals)	Perforated or screened intervals (in feet)	Static water level of completed well (in feet)	Source aquifer (sand, gravel, basalt, etc.)	Well - specific rate (cfs or gpm). If less than full rate of water right

RECEIVED BY OWRD

RECEIVED

AUG 29 2013

APR 09 2013

SALEM, OR

WATER RESOURCES DEPT
SALEM, OREGON

RECEIVED

T.8S. R.3W. Sec. 17 & 18, W.M.

APR 09 2013

WATER RESOURCES DEPT
SALEM, OREGON

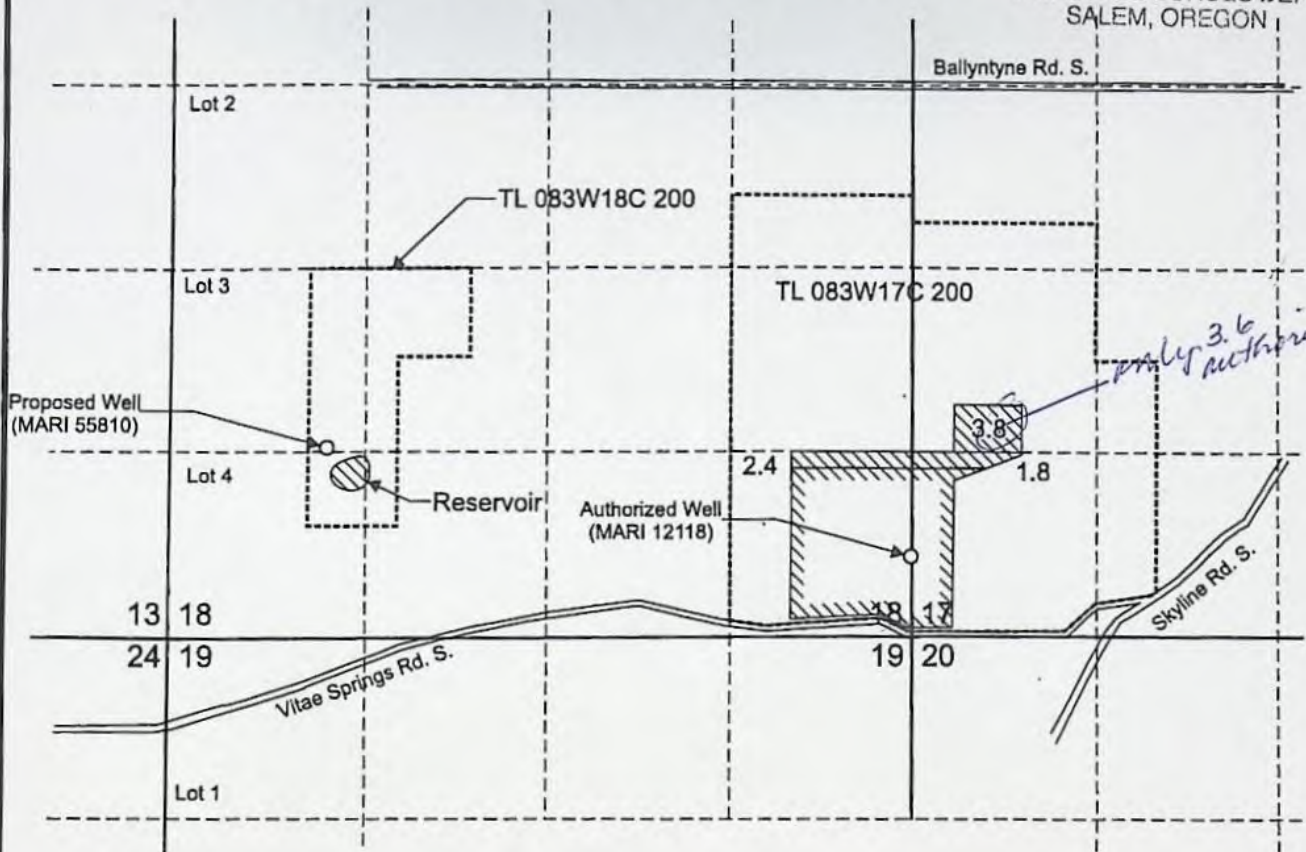



Authorized Well (MARI 12118) is located 580 feet north and 10 feet west from the SE corner of Section 18.

Proposed Well (MARI 55810) is located 1,390 feet north and 1,130 feet east from the SW corner of Section 18.

 "From" area (8.0 Acres) under GR-1455 affected by a GR modification application submitted concurrently with this Request for Assignment.

 Remaining area (29.91 acres) under GR-1455 to be assigned to Larry Lassen.

 Reservoir completed under Certificate 86477 affected by a GR modification application submitted concurrently with this assignment which represents the portion of GR 1455 to be assigned to Jeff Zeeb.

 Tax lot boundary

RECEIVED BY OWRD

AUG 29 2013

SALEM, OR

This map was prepared for the purpose of identifying the location of a water right only and is not intended to provide legal dimensions or location of property ownership lines.

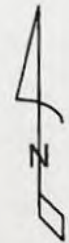

Scale: 1" = 1,320'

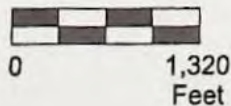

Map to Accompany Requests for Assignment
GR-1455

Larry Lassen and Jeff Zeeb
T.8S. R.3W. Sec. 17 & 18, W.M.

Pacific Hydro-Geology Inc.

02/2013

LassenZeebAssignmentMap.cdr