

T-10491

Kramer

T-10491

PERMIT AMENDMENT

Name Gary Kramer

Address 15450 Cemetery Lane
Haines, OR 97833
541-403-0045

Change in APOA
Date Filed 11/21/07
Initial notice date
DPD issued date
PD issued date
PD notice date
Date of FO 5-27-08 Vol 77 Page 1038

C-Date
COBU due date
COBU Received date
Certificate issued

DESCRIPTION OF WATER RIGHT(S)

Name of Stream Well

Trib. of Muddy Creek

Use IR County Baker

Quantity of water (CFS) No. of Acres

Name of ditch

App # G 14276 Per # G 13134 Cert # PR Date 1996

App # Per # Cert # PR Date

App # Per # Cert # PR Date

App # Per # Cert # PR Date

App # Per # Cert # PR Date

| FEES PAID | | |
|-----------|--------|-----------|
| Date | Amount | Receipt # |
| 11/21/07 | 400.00 | 90704 |

| FEES REFUNDED | | |
|---------------|--------|----------|
| Date | Amount | Receipt# |

Assignments:

Irrigation District Powder Valley Water Control Dist

Agent

CWRE Thomas Hanley #241

CC's list Baker County 1995 Third St. Baker City OR 97814

- Oversized map - Location



Oregon

Theodore R. Kulongoski, Governor

Water Resources Department
North Mall Office Building
725 Summer Street NE, Suite A
Salem, OR 97301-1266
503-986-0900
FAX 503-986-0904

May 29, 2008

GARY & ELIZABETH KRAMER
15450 CEMETERY LANE
HAINES OR 97833-0085

Reference: Permit Amendment Transfer 10491

Enclosed is a copy of the order approving your Permit Amendment transfer application.

YOU SHOULD GIVE PARTICULAR ATTENTION TO THE CONDITIONS OUTLINED IN THE ORDER. All other terms and conditions of the permit remain the same.

If you have any questions, please call the Transfer Section, (503)986-0900.

Sincerely,

Sarah Henderson
Executive Support

cc: Watermaster #8
Powder Valley Water Control District

Enclosure

Authorized Point of Appropriation:

| Twp | Rng | Mer | Sec | Q-Q | Survey Coordinates |
|-----|------|-----|-----|-------|---|
| 7 S | 39 E | WM | 19 | SW NE | 1700 feet North and 760 feet East from the W Corner of the SE¼ of Section 19. |

Authorized Place of Use:

| SUPPLEMENTAL IRRIGATION | | | | | |
|-------------------------|------|-----|-----|-------|-------|
| Twp | Rng | Mer | Sec | Q-Q | Acres |
| 7 S | 39 E | WM | 19 | NE NE | 36.0 |
| 7 S | 39 E | WM | 19 | NW NE | 5.0 |
| 7 S | 39 E | WM | 19 | SW NE | 17.0 |
| 7 S | 39 E | WM | 19 | SE NE | 40.0 |
| 7 S | 39 E | WM | 19 | NE SE | 19.0 |
| 7 S | 39 E | WM | 19 | NW SE | 1.0 |
| 7 S | 39 E | WM | 20 | NW NW | 30.0 |
| 7 S | 39 E | WM | 20 | SW NW | 39.0 |
| 7 S | 39 E | WM | 20 | NW SW | 13.0 |

3. Application T-10491 proposes an additional point of appropriation located:

| Twp | Rng | Mer | Sec | Q-Q | Survey Coordinates |
|-----|------|-----|-----|-------|---|
| 7 S | 39 E | WM | 20 | NW SW | 1850 feet North and 150 feet East from the SW Corner of Section 20. |

4. Notice of the application for the permit amendment was published in the Department's weekly notice on December 11, 2007, and in the Baker City Herald newspaper on April 3, 10, and 17, 2008, pursuant to ORS 540.520(5). No comments were filed in response to the notices.
5. The change would not result in injury to other water rights.
6. The change does not enlarge the permit.
7. The change does not alter any other terms of the permit.

Conclusions of Law

The additional point of appropriation proposed by Permit Amendment Application T-10491 is consistent with the requirements of ORS 537.211.

Now, therefore, it is ORDERED:

The change and subsequent use of water shall be subject to the following conditions:

1. The combined quantity of water diverted at the new point of appropriation, together with that diverted at the old point of appropriation, shall not exceed the quantity of water lawfully available at the original point of appropriation.

2. Prior to water use from the proposed point of appropriation, the permittee shall install a meter or other suitable measuring device as approved by the Director. The permittee shall maintain the meter or measuring device in good working order, and shall keep a complete record of the amount of water used each month and shall submit a report which includes the recorded water use measurements to the Department annually or more frequently as may be required by the Director. Further, the Director may require the permittee to report general water use information, including the place and nature of use of water under the permit.

The permittee shall allow the watermaster access to the meter or measuring device; provided however, where the meter or measuring device is located within a private structure, the watermaster shall request access upon reasonable notice.

3. Water shall be acquired from the same aquifer as the original point of appropriation.
4. All other terms and conditions of Permit G-13134 remain the same.
5. Permit G-13134, in the names of Gary L. and Elizabeth Kramer, is amended as described herein.

Dated at Salem, Oregon this 27th day of May, 2008.

Phillip C. Ward,
Director

MAY 30 2008
Mailing Date: _____



Oregon

Theodore R. Kulongoski, Governor

Water Resources Department

North Mall Office Building
725 Summer Street NE, Suite A
Salem, OR 97301-1266
503-986-0900
FAX 503-986-0904

December 10, 2007

GARY KRAMER
15450 CEMETERY LANE
HAINES, OR 97833

Reference: Permit Amendment T- 10491

On November 21, 2007 we received your request for permit amendment. The application was accompanied by \$400.00. Our receipt 90704 is enclosed.

By copy of this letter, we are asking the Watermaster for a report regarding the potential for injury to existing water rights which may be caused by the change.

Except as provided under ORS 540.510(3) for municipalities, you may not use water in the new place of use, or from the new point of appropriation, until we issue a final order approving the application.

We will notify you if additional information or corrections to the application or map are required.

If you have any questions, please call the Transfer Section, (503)986-0900.

cc: Watermaster #8
Thomas Hanley, CWRE
Powder Valley Water Control District
Groundwater

enclosure



Oregon

Theodore R. Kulongoski, Governor

Water Resources Department

725 Summer Street NE, Suite A

Salem, OR 97301-1271

503-986-0900

FAX 503-986-0904

**Notice of Application for
Water Right Transfer, Temporary Transfer, or Permit Amendment
12/11/2007**

The Department seeks comment on the recently-filed application listed below. Any person may comment on the application. Comments must be received by the Department within 30 days of the date of this notice. The Director may presume that the transfer would be allowed by, and compatible with comprehensive plans unless an affected local government informs the Director otherwise within 30 days of this notice.

County: Baker
Transfer: T -10491
Water Right: Permit:G 13134 *
Priority Date: 1996
Name: GARY KRAMER
Address: 15450 CEMETERY LN, HAINES, OR 97833
Change: APOA
Source: A WELL > MUDDY CREEK
Authorized APOA: T7S R39E 19
Proposed APOA: T7S R39E 20

The holder of a water right may apply to permanently change an existing water use subject to transfer. A transfer application may involve any of the following changes: Point of diversion or appropriation (POD; POA); Additional point of diversion or appropriation (APOD; APOA); Historic POD (HIST); Place of use (POU); Character of use (USE); Instream (ISWR); Substitution (SUB); or Exchange (EXCH).

The holder of a water right subject to transfer may request to temporarily change the place of use of the water for up to 5 years and, if necessary to convey the water, to temporarily change the point of diversion or appropriation.

The holder of a water right permit may apply to change a point of diversion (POD) or appropriation (POA) or to change the place of use (POU).

Any person who provides comments within the comment period will receive a copy of the Department's preliminary determination of whether the application should be approved or rejected after the Department has completed a review of the application and will be provided an opportunity to protest the application and preliminary determination at that time. Comments should be sent to the Transfers Section at the Department's Salem office.



Oregon

Theodore R. Kulongoski, Governor

Water Resources Department

North Mall Office Building
725 Summer Street NE, Suite A
Salem, OR 97301-1266
503-986-0900
FAX 503-986-0904

November 8, 2007

Gary Kramer
15450 H. Cemetery Lane
Haines, Oregon 97833

RE: Permit Amendment Transfer Application

The department received the application on November 7, 2007 with a check in the amount of \$400.00. We are unable to accept this application at this time. The reasons are listed below.

Water Right Transfer Application:

1. On Page 1 of the application, please check one of the boxes as appropriate.
2. On Page 2 of the application, please describe the reason for this permit amendment application.
3. On Page 3 of the application, please fill in the current permit information. Attached is a copy of the permit.
4. On Page 5 of the application, please fill in the location of the authorized place of use that will be affected by this point of appropriation change.
5. On the permit amendment transfer application map, please mark the authorized point of appropriation (this will also be the same location as written on Page 4 of the application).
6. Please review the entire application and make sure that every line is answered or "N/A" is applied. Incomplete applications will be returned.

We are returning the application and check in the amount of \$400.00. You may re-submit the application once these items have been fixed. If you have any questions regarding the permit amendment application, please contact me at 503-986-0883.

Sincerely,

Sarah Henderson
Executive Support

Cc: Rick Lusk, Watermaster
Fiscal

RECEIVED

NOV 21 2007

WATER RESOURCES DEPT
SALEM, OREGON

1 10491





Oregon Water Resources Department
 725 Summer Street NE, Suite A
 Salem Oregon 97301-1266
 (503) 986-0900
 www.wrd.state.or.us

Application for Permit Amendment or Ground Water Registration Modification

Please type or print legibly in dark ink. If your application is incomplete or inaccurate, we will return it to you. If any requested information does not apply to your application, insert "N/A" to indicate Not Applicable. As you complete this form, please refer to notes and guidance included on the application. A summary of review criteria and procedures that are generally applicable to these applications is available at www.wrd.state.or.us/OWRD/PUBS/forms.shtml.

1. TYPE OF APPLICATION

Please check one of the following:

Permit Amendment Ground Water Registration Modification

2. APPLICANT INFORMATION

Name: GARY L. KRANER L.
First Last

Address: 15450 Cemetery Lane
HAINES OR 97837
City State Zip

Phone: 541-403-0045
Home Work Other

Fax: _____ E-Mail address: _____

3. AGENT INFORMATION

(The agent listed is authorized to represent the applicant in all matters relating to this application.)

Name: _____
First Last

Address: _____
City State Zip

Phone: _____
Home Work Other

Fax: _____ E-Mail address: _____

RECEIVED

NOV 21 2007

WATER RESOURCES DEPT
 SALEM, OREGON

- If an agent is listed above, please check one of the following:
 - Please send all correspondence to Agent. Send *copies* of correspondence to Applicant; *or*
 - Please send all correspondence to Applicant. Send *copies* of correspondence to Agent.

Permit Amendments

- If you propose to amend multiple permits under this application, a separate set of pages 3 through 7 must be provided for each permit. (**NOTE:** Concurrent changes to a water right must be filed separately on a transfer application.)

Ground Water Registration Modifications

- You may propose modification of only one ground water registration per application, unless in accordance with OAR 690-382-0300(2), the ground water registrations to be modified are layered. (**NOTE:** Concurrent changes to a water right must be filed separately on a transfer application.)

RECEIVED

4. TYPE OF AMENDMENT OR MODIFICATION PROPOSED

NOV 21 2007

Please check all of the following that apply:

WATER RESOURCES DEPT
SALEM, OREGON

| Point of Diversion or Appropriation | Place of Use | Character of Use |
|---|---|---|
| <input type="checkbox"/> Change (The old point of diversion or appropriation will <u>not</u> be used for the portion of the water right affected by the amendment or modification.) <input checked="" type="checkbox"/> Additional (Both the old <u>and</u> new points of diversion or appropriation will be used for the portion of the water right affected by the amendment or modification.) <p style="text-align: center;"><u>Not Available for Ground Water Registrations</u></p> <input type="checkbox"/> Surface Water to Ground Water (A new point of appropriation will be used <u>instead</u> of the old point of diversion. The old point of diversion will <u>not</u> be used.) | <input type="checkbox"/> All of the Permit or Registration will be exercised at a different location than currently authorized (Use of water at the current authorized location will be discontinued.) <input type="checkbox"/> Only a portion of the Permit or Registration will be exercised at a different location than currently authorized (Use of water at a <u>portion</u> of the current authorized location will be discontinued.) | <p style="text-align: center;"><u>Not Available for Permit Amendments</u></p> Change existing authorized use to the following proposed <u>new</u> use: <input type="checkbox"/> Irrigation <input type="checkbox"/> Municipal <input type="checkbox"/> Quasi-municipal <input type="checkbox"/> Commercial <input type="checkbox"/> Industrial <input type="checkbox"/> Domestic (indicate number of households): _____ <input type="checkbox"/> Other _____ |

- Reason(s) for amendment/modification(s): Existing well not producing amount allowed by permit - New well is to make up for additional right for full water.

RECEIVED

NOV 07 2007

WATER RESOURCES DEPT
SALEM, OREGON FS

5. CURRENT PERMIT OR REGISTRATION INFORMATION

Permit or Registration to be Amended/Modified (check and complete one of the following):

| | | |
|--|--|--|
| <input checked="" type="checkbox"/> Permit to be Amended: | <u>G 13134</u> <small>Permit Number</small> | <u>Oct 1, 2010</u> <small>Current Completion/Date of Permit</small> |
| <input type="checkbox"/> Ground Water Registration to be Modified: | _____ <small>Ground Water Registration Number</small> | <small>NOTE: Concurrent changes to a water right must be filed separately on a transfer application.</small> |

- Name on Permit or Registration: Gary L. and Elizabeth Kramer
- County: Baker
- Authorized Use(s) to be affected by this Amendment/Modification: _____
Supplemental irrigation of 200.0 acres
- Priority Date(s): MARCH 21, 1996

If there are multiple Priority Dates identified on the Permit or Registration, any information provided on pages 4 through 7 must identify which priority date is associated with each of the authorized and proposed points of diversion or appropriation and places of use.

- All Source(s) of Water to be affected by this Amendment/Modification: _____

A Well IN Muddy CR. BASIN.

Tributary to: Muddy CR

If there are multiple Sources listed on the Permit or Registration, any information provided on pages 4 through 7 must identify which source is associated with each of the authorized and proposed points of diversion or appropriation and places of use.

RECEIVED

NOV 21 2007

WATER RESOURCES DEPT
SALEM, OREGON

For an application proposing a Change in Place of Use or Character of Use:

- Are there any other "Layered" Water Rights, Permits, or Ground Water Registrations issued for Irrigation purposes that are appurtenant to the same place of use as the Permit or Registration being Amended/Modified? Yes No N/A -No Change in Use or Place of Use

If "Yes", pursuant to ORS 540.510, OAR 690-380-2240 and OAR 690-382-0200, the other "layered" water uses subject to transfer must either change concurrently or be cancelled, except as provided in OAR 690-380-2240(5).

- Remarks: _____

RECEIVED

NOV 07 2007

WATER RESOURCES DEPT
SALEM, OREGON

RECEIVED

NOV 21 2007

WATER RESOURCES DEPT
SALEM, OREGON

- The following information must be provided only for those points of diversion or appropriation that are involved in the permit amendment or ground water registration modification (i.e., list only the portion of the permit/registration you propose to amend/modify.) Attach additional pages as necessary.

Government lot and donation land claim numbers must be included in the tables below only if the information is reflected on the existing permit or ground water registration.

Location of Existing Authorized Point(s) of Diversion or Appropriation to be Changed:

(i.e., the allowed point(s) of diversion/appropriation that will be affected by the proposed amendment/modification, the "FROM" point(s) of diversion/appropriation)

| If Ground Water, OWRD Well Log ID No. (or Well ID Tag No. XXXX) | Source and Priority Date | Township | Range | Mer | Sec | ¼ ¼ | Tax Lot, DLC or Gov't Lot | Survey Coordinates (coordinates from a recognized survey corner) |
|---|--------------------------|----------|-------|-----|-----|-------|---------------------------|--|
| Bake 50095 | A Well March 21/94 | 7, 5 | 39 E | WM | 19 | SW NE | 3300 | SW ¼ NE ¼ Section 19 T15 R39E WM 1700 Feet North and 760 Feet East from West Corner, SE ¼ Section 19 |
| | | | | | | | | |
| | | | | | | | | |

- Does the permit/registration being amended/modified involve a ground water source(s)?
 Yes No (Surface water source only.)

If "Yes", for each authorized point of appropriation (well) involved, you must either:

- A. Supply a copy of the well log(s) for each point of appropriation that is clearly labeled and associated with the corresponding well in the table above and on the accompanying application map.

(NOTE: You may search for well logs on the Department's website at: www.wrd.state.or.us)

or

- B. If a well log is not available, you must describe the construction of the authorized point of appropriation by completing the table below. Attach additional copies as necessary.

Construction of Existing Authorized Point(s) of Appropriation – (Only needed if no well log is available.)

Wells in this listing must be clearly tied to corresponding well location(s) described in the table above and shown on the accompanying application map.

| OWRD Well No. as identified in table above | Diameter | Type and size of casing | No. of feet of casing | Intervals casing is perforated (in feet) | Seal depth | Est. depth to water | Est. depth to water bearing stratum | Type of access port or measuring device | Total well depth |
|--|----------|-------------------------|-----------------------|--|------------|---------------------|-------------------------------------|---|------------------|
| Well | | LOG | 15 | | | | | | |
| | | AVAILABLE | | | | | | | |
| | | ENCLOSED | | | | | | | |

RECEIVED

NOV 07 2007

WATER RESOURCES DEPT
SALEM, OREGON

- The following information must be provided only for those places of use that are involved in the permit amendment or ground water registration modification (i.e., list only the portion of the permit/registration you propose to amend/modify.) Attach additional pages as necessary.

Government lot and donation land claim numbers must be included in the tables below only if the information is reflected on the existing permit or ground water registration.

Location of Existing Authorized Place of Use to be Affected:

(i.e., the allowed lands that will be affected by the proposed amendment/modification, the "FROM" lands)

| Source and Priority Date | Township | Range | Mer | Sec | ¼ ¼ Section | Tax Lot, DLC or Gov't Lot | Acres (if applicable) |
|--|----------|-------|-----|-----|-------------|---------------------------|-----------------------|
| | | | | | | | |
| | | | | | | | |
| | | | | | | | |
| | | | | | | | |
| | | | | | | | |
| | | | | | | | |
| N/A | | | | | | | |
| NO new lands will be added - see copy of enclosed permit and map for clarification | | | | | | | |
| a well in | 7 S | 39 E | W1 | 20 | NW SW | — | 13.0 |
| the muddy | " | " | " | " | SW NW | — | 39.0 |
| creek | " | 51 | 10 | 01 | NW NW | — | 30.0 |
| basin | " | 00 | " | 19 | NW SE | — | 1.0 |
| " | " | " | " | " | NE SE | — | 19.0 |
| " | " | " | " | " | SE NE | — | 40.0 |
| " | " | " | " | " | SW NE | — | 17.0 |
| " | " | " | " | " | NW NE | — | 5.0 |
| " | " | " | " | " | NE NE | — | 36.0 |
| | | | | | | | |
| | | | | | | | |
| | | | | | | | |

RECEIVED

RECEIVED

NOV 21 2007

NOV 07 2007

WATER RESOURCES DEPT
SALEM, OREGON

WATER RESOURCES DEPT
SALEM, OREGON

6. PROPOSED PERMIT AMENDMENT OR REGISTRATION MODIFICATION

- Describe proposed changes to the permit or registration involving point(s) of diversion and/or appropriation. Survey coordinates described below should accurately correspond to the points shown on the accompanying application map. Attach additional pages as necessary.

Location of Proposed Point(s) of Diversion or Appropriation: (i.e., the "TO" point(s) of diversion/appropriation)
 (NOTE: Complete this table only if a Change in Point of Diversion or Appropriation is being proposed.)

| Source | Township | Range | Mer | Sec | ¼ ¼ Section | Tax Lot, DLC or Gov't Lot | Survey Coordinates (coordinates from a recognized survey corner) |
|--------|----------|-------|-----|-----|-------------|---------------------------|--|
| Well | 7S. | 39 E. | | 20 | NW SW | T.L. # 3300 | 1850' North & 150' East from S.W. corner Sec. 20 |
| | | | | | | | |
| | | | | | | | |
| | | | | | | | |

FROM ANSWER

- If there are proposed point(s) of appropriation (wells) listed in the table above, are the well(s) already constructed? Yes No N/A - No proposed well(s) listed above.

If "Yes", attach and clearly label the corresponding well log(s) for each proposed well, or if well log(s) are not available, describe the construction of the well(s) using the table below.

(NOTE: You may search for well logs on the Department's website at: www.wrd.state.or.us)

If "No", describe the anticipated construction for the proposed well(s) in the following table:

Construction of Proposed Point(s) of Appropriation or Well(s):

Well numbers in this listing must be clearly tied to corresponding well location(s) described in the table above and shown on the accompanying application map.

| Well already built? (Yes/No) | If an existing well, OWRD Well Log ID No. (or Well ID Tag No. L-) | Diameter | Type and size of casing | No. of feet of casing | Intervals casing is perforated (in feet) | Seal depth | Est. depth to water | Est. depth to water bearing stratum | Type of access port or measuring device | Total well depth |
|------------------------------|--|----------|-------------------------|-----------------------|--|------------|---------------------|-------------------------------------|---|------------------|
| NO | | 8" | 1/4" WALL 4" STEEL | 300' | | | 250' | 150' | 1" PIPE | 300' |
| | | | | | | | | | | |
| | | | | | | | | | | |
| | | | | | | | | | | |

DRIVER

RECEIVED

RECEIVED

NOV 21 2007

NOV 07 2007

WATER RESOURCES DEPT
SALEM, OREGON

WATER RESOURCES DEPT
SALEM, OREGON

7. AFFECTED DISTRICTS AND LOCAL GOVERNMENTS

- Are any of the Permit(s) or Registration(s) proposed for amendment/modification located within or served by an irrigation or other water district? Yes No
- Will any of the Permit(s) or Registration(s) be located within or served by an irrigation or other water district after the proposed amendment/modification? Yes No
- Is water for any of the Permit(s) or Registration(s) supplied under a water service agreement or other contract for stored water with a federal agency? Yes No

If "Yes", for any of the above, list the name and mailing address of the district and/or agency:

Powder Valley Water Control Dist.

- List the name and mailing address of all affected local governments (e.g., county, city, municipal corporation, and tribal governments within whose jurisdiction the right(s) are located).

Baker Co. 1995 Third. Baker City OR.
97814

8. PERMIT HOLDER OF RECORD

This section is to be completed only for Permit Amendment applications.

N/A – This is a Ground Water Registration Modification application.

- Is the applicant the permit holder of record? Yes No

If "No", the applicant must either:

A. Be assigned as a permit holder of record by submitting a completed Request for Assignment form and the required statutory fee for an assignment;

or

B. Submit an Affidavit of Consent from the permit holder of record that gives permission for the applicant to amend the permit.

RECEIVED

NOV 21 2007

WATER RESOURCES DEPT
SALEM, OREGON

RECEIVED

NOV 07 2007

WATER RESOURCES DEPT
SALEM, OREGON

9. LAND OWNERSHIP

If for a Permit Amendment proposing a Change in Place of Use:

- Does the permit holder of record own or control the land **TO** which the place of use is being moved? Yes No N/A

If "No", the owner of the land **TO** which the place of use is being moved must be assigned to the permit as a permit holder of record by submitting a completed *Request for Assignment* form and the required statutory fee for an assignment.

- Check one of the following: N/A
 - The permit holder of record will be responsible for completion of the proposed changes after the final order is issued. All notices and correspondence should be sent to the permit holder of record.
 - The applicant will remain responsible for completion of changes. Notices and correspondence should continue to be sent to the applicant and applicant's agent.

If for a Ground Water Registration Modification:

- Does the applicant own the lands **FROM** which the registration is being moved? Yes No

If "No", provide the following information: N/A

Names of Current Landowner(s): _____

Address: _____

- Does the applicant own the lands **TO** which the registration is being moved? Yes No

If "No", provide the following information: N/A

Names of Receiving Landowner(s): _____

Address: _____

- Check one of the following: N/A

- The receiving landowner will be responsible for completion of the proposed changes after the final order is issued. All notices and correspondence should be sent to this landowner.
- The applicant will remain responsible for completion of changes. Notices and correspondence should continue to be sent to the applicant and applicant's agent.

RECEIVED

NOV 21 2007

**WATER RESOURCES DEPT
SALEM, OREGON**

RECEIVED

NOV 07 2007

**WATER RESOURCES DEPT
SALEM, OREGON** FS

10. ATTACHMENTS

Check each of the following attachments included with this application.
The application will be returned if all required attachments are not included.

| | |
|---|--|
| <p>Map:</p> <p><input checked="" type="checkbox"/> A map meeting the requirements of OAR 690-380-3100 must be included but need not be prepared by a Certified Water Right Examiner.</p> <p>Land Use Information Form:</p> <p><input type="checkbox"/> Enclosed; <i>or</i></p> <p><input type="checkbox"/> Not required if all of the following are met:</p> <ul style="list-style-type: none"> ❶ In EFU zone or irrigation district; ❷ Change in place of use only; ❸ No structural changes needed, including diversion works, delivery facilities, other structures; <i>and</i> ❹ Irrigation only. <p>Water Well Reports/Well Logs:</p> <p><input checked="" type="checkbox"/> The application involves a change in point of appropriation or change from surface water to ground water and copies of all water well reports are attached.</p> <p><input type="checkbox"/> Water well reports are not available and a description of construction details including well depth, static water level, and information necessary to establish the ground water body developed or proposed to be developed is attached.</p> <p><input type="checkbox"/> N/A. The application does not involve a change in point of appropriation or a change from surface water to ground water, so water well reports are not required.</p> | <p>Fees:</p> <p><input checked="" type="checkbox"/> Amount enclosed: \$ <u>400.00</u></p> <p>See the Department's Fee Schedule at www.wrd.state.or.us/OWRD/PUBS/forms.shtml or call (503) 986-0900.</p> <p><u>For Permit Amendments Only...</u></p> <p>Request for Assignment:</p> <p><input type="checkbox"/> Enclosed. The applicant is NOT the permit holder of record and needs to be assigned to the permit; OR the landowner of the proposed place of use is NOT the permit holder of record and needs to be assigned to the permit.</p> <p><i>The Request for Assignment form is available online at: www.wrd.state.or.us/OWRD/PUBS/forms.shtml ; <i>or</i></i></p> <p><input checked="" type="checkbox"/> N/A. The applicant is the permit holder of record and owns or controls the proposed place of use; OR the applicant is <i>not</i> the permit holder of record but is supplying an Affidavit of Consent from the permit holder.</p> <p>Affidavit of Consent:</p> <p><input type="checkbox"/> Enclosed. Because the applicant is NOT the permit holder of record, an Affidavit of Consent is being supplied that gives permission for the applicant to amend the permit; <i>or</i></p> <p><input checked="" type="checkbox"/> N/A. Not required because the applicant is the permit holder of record.</p> |
|---|--|

RECEIVED

NOV 21 2007

WATER RESOURCES DEPT
SALEM, OREGON

RECEIVED

NOV 07 2007

WATER RESOURCES DEPT
SALEM, OREGON

Before submitting your application to the Department, be sure you have:

- Answered each question completely.
- Included all the required attachments.
- Provided original signatures for all named deed holders, or other parties, with an interest in the water right.
- Included a check payable to the Oregon Water Resources Department for the appropriate amount.

11. SIGNATURES

▪ For Ground Water Registration Modification Applications only, check the appropriate one and sign the application in the signature box below:

In accordance with OAR 690-382-0400(16)(a), I (we) understand that prior to Department approval of a permanent modification and upon my receipt of a draft Preliminary Determination for the proposed modification, I (we) will be required [pursuant to OAR 690-382-0700(5)] to provide the following landownership information and evidence demonstrating that I (we) are authorized to pursue the modification:

- (a) A report of ownership and lien information that has been prepared by a title company *within the last three months*;
- (b) A copy of written notification of the proposed modification provided by the applicant to all lien holders on the subject lands unless the report of ownership and lien information shows that a water right conveyance agreement has been recorded for the subject lands. *If a water right conveyance agreement has been recorded for the subject lands, a copy of the recorded agreement and a listing of the owner(s) of the lands at the time the agreement was recorded must be submitted; and*
- (c) If the applicant is not both the person named on the ground water registration or the assignee *and* the owner of the lands to which the registration is appurtenant, as identified in the report of ownership and lien information, then either of the following must be provided:
 - A) Notarized statements consenting to the modification by all persons, other than the applicant, who are named on the ground water registration or identified as landowners in the report of ownership and lien information or who are authorized representatives of an entity to whom the interest in the water right has been conveyed as identified in a water right conveyance agreement; or
 - B) Documentation demonstrating that the applicant is authorized to pursue the modification in the absence of consent of the persons named on the ground water registration or the assignee and the owner of the lands to which the registration is appurtenant.

I (we) affirm that the applicant is a municipality, as defined in ORS 540.510(3)(b), and that the right is in the name of the municipality or a predecessor. Therefore, pursuant to OAR 690-382-0400(16)(b), the applicant is NOT required to provide the above described report of ownership and lien information.

I (we) affirm that the applicant is an entity with the authority to condemn property and is acquiring the property to which the ground water registration proposed for modification is appurtenant by condemnation. Documentation is provided with this application supporting this statement. Therefore, pursuant to OAR 690-382-0400(16)(c), the applicant is NOT required to provide the above described report of ownership and lien information. (NOTE: Such an entity may only apply for recognition of a modification under this subsection if it has filed a condemnation action to acquire the property and deposited the funds with the court as required by ORS 35.265.)

▪ For both Permit Amendment and Ground Water Registration Modification Applications, I (we) affirm that the information contained in this application is true and accurate.

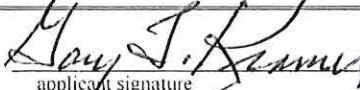
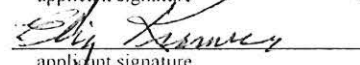
| | | |
|--|--------------------------------|-----------------|
|  applicant signature | GARY L. KRAMER name (print) | 9-10-07 date |
|  applicant signature | GARY L. KRAMER name (print) | 9-10-07 date |

STATE OF OREGON

COUNTY OF BAKER

PERMIT TO APPROPRIATE THE PUBLIC WATERS

THIS PERMIT IS HEREBY ISSUED TO

GARY L. AND ELIZABETH KRAMER
ROUTE 1 BOX 68
NORTH POWDER, OREGON 97867

PHONE: (541) 898-2303

The specific limits and conditions of the use are listed below.

APPLICATION FILE NUMBER: G-14276

SOURCE OF WATER: A WELL IN THE MUDDY CREEK BASIN

PURPOSE OR USE: SUPPLEMENTAL IRRIGATION OF 200.0 ACRES

MAXIMUM RATE: 2.23 CUBIC FEET PER SECOND

PERIOD OF USE: WHEN NECESSARY FOR BENEFICIAL USE

DATE OF PRIORITY: MARCH 21, 1996

POINT OF DIVERSION LOCATION: SW 1/4 NE 1/4, SECTION 19, T7S, R39E, W.M.;
1700 FEET NORTH AND 760 FEET EAST FROM WEST CORNER, SE1/4, SECTION 19

The amount of water used for irrigation under this right, together with the amount secured under any other right existing for the same lands, is limited to a diversion of ONE-EIGHTIETH of one cubic foot per second (or its equivalent) and 3.0 acre-feet for each acre irrigated during the irrigation season of each year.

THE PLACE OF USE IS LOCATED AS FOLLOWS:

NE 1/4 NE 1/4 36.0 ACRES
NW 1/4 NE 1/4 5.0 ACRES
SW 1/4 NE 1/4 17.0 ACRES
SE 1/4 NE 1/4 40.0 ACRES
NE 1/4 SE 1/4 19.0 ACRES
NW 1/4 SE 1/4 1.0 ACRE

SECTION 19

NW 1/4 NW 1/4 30.0 ACRES
SW 1/4 NW 1/4 39.0 ACRES
NW 1/4 SW 1/4 13.0 ACRES

SECTION 20

TOWNSHIP 7 SOUTH, RANGE 39 EAST, W.M.

Measurement, recording and reporting conditions:

- A. Before water use may begin under this permit, the permittee shall install a meter or other suitable measuring device as

Application G-14276 Water Resources Department

PERMIT G-13134

RECEIVED

NOV 21 2007

WATER RESOURCES DEPT
SALEM, OREGON

T 10491

approved by the Director. The permittee shall maintain the meter or measuring device in good working order, shall keep a complete record of the amount of water used each month and shall submit a report which includes the recorded water use measurements to the Department annually or more frequently as may be required by the Director. Further, the Director may require the permittee to report general water use information, including the place and nature of use of water under the permit.

- B. The permittee shall allow the watermaster access to the meter or measuring device; provided however, where the meter or measuring device is located within a private structure, the watermaster shall request access upon reasonable notice.

This right is limited to any deficiency in the available supply of any prior right existing for the same land.

If substantial interference with a senior water right occurs due to withdrawal of water from any well listed on this permit, then use of water from the well(s) shall be discontinued or reduced and/or the schedule of withdrawal shall be regulated until or unless the Department approves or implements an alternative administrative action to mitigate the interference. The Department encourages junior and senior appropriators to jointly develop plans to mitigate interferences.

STANDARD CONDITIONS

The wells shall be constructed in accordance with the General Standards for the Construction and Maintenance of Water Wells in Oregon. The works shall be equipped with a usable access port, and may also include an air line and pressure gauge adequate to determine water level elevation in the well at all times.

The use shall conform to such reasonable rotation system as may be ordered by the proper state officer.

Prior to receiving a certificate of water right, the permit holder shall submit the results of a pump test meeting the department's standards, to the Water Resources Department. The Director may require water level or pump test results every ten years thereafter.

Failure to comply with any of the provisions of this permit may result in action including, but not limited to, restrictions on the use, civil penalties, or cancellation of the permit.

This permit is for the beneficial use of water without waste. The water user is advised that new regulations may require the use of best practical technologies or conservation practices to achieve this end.

By law, the land use associated with this water use must be in compliance with statewide land-use goals and any local acknowledged land-use plan.

Application G-14276 Water Resources Department

PERMIT G-13134

RECEIVED

NOV 21 2007

WATER RESOURCES DEPT
SALEM, OREGON

1 10491

The use of water shall be limited when it interferes with any prior surface or ground water rights.

The Director finds that the proposed use(s) of water described by this permit, as conditioned, will not impair or be detrimental to the public interest.

Actual construction of the well shall begin within one year from permit issuance. Complete application of the water to the use shall be made on or before October 1, 2001.

Issued May 27, 1997

Martha O. Pagel, Director
Water Resources Department

Application G-14276
Basin 09
LKS

Water Resources Department
Volume 1 Muddy Creek & Misc.
MGMT.CODES 7BG, 7BR

PERMIT G-13134
District 08

RECEIVED

NOV 21 2007

WATER RESOURCES DEPT
SALEM, OREGON

T 10491



STATE OF OREGON
WATER WELL REPORT
(as required by ORS 537.765)

WATER RESOURCES DEPT (START CARD) # 66459
SALEM, OREGON

Instructions for completing this report are on the last page of this form.

Well ID # LO 9668

AUG 23 1996

BAKE 50095
BAKE 50095

(1) OWNER: Mary Cramer Well Number 1
Name Mary Cramer
Address RF 1, Box 68
City North Powder State OR Zip 97867

(2) TYPE OF WORK
 New Well Deepening Alteration (repair/recondition) Abandonment

(3) DRILL METHOD:
 Rotary Air Rotary Mud Cable Auger
 Other

(4) PROPOSED USE:
 Domestic Community Industrial Irrigation
 Thermal Injection Livestock Other

(5) BORE HOLE CONSTRUCTION:
Special Construction approval Yes No Depth of Completed Well 320
Explosives used Yes No Type _____ Amount _____

| HOLE | | SEAL | |
|----------|---------|----------|---------|
| Diameter | From To | Material | From To |
| 18 | 0 30 | Bentone | 0 30 |
| | | | |
| | | | |

How was seal placed: Method A B C D E
 Other Bentone
Backfill placed from _____ ft. to _____ ft. Material _____
Gravel placed from _____ ft. to _____ ft. Size of gravel _____

(6) CASING/LINER:

| Diameter | From | To | Gauge | Steel | Plastic | Welded | Threaded |
|------------|------|-----|-------|-------------------------------------|--------------------------|-------------------------------------|--------------------------|
| Casing: 12 | 1 | 302 | 375 | <input checked="" type="checkbox"/> | <input type="checkbox"/> | <input checked="" type="checkbox"/> | <input type="checkbox"/> |
| | | | | <input type="checkbox"/> | <input type="checkbox"/> | <input type="checkbox"/> | <input type="checkbox"/> |
| Liner: | | | | <input type="checkbox"/> | <input type="checkbox"/> | <input type="checkbox"/> | <input type="checkbox"/> |

Final location of shoe(s) 302

(7) PERFORATIONS/SCREENS:

| From | To | Slot size | Number | Diameter | Material | Telephone size | Casing | Liner |
|------|-----|-------------|--------|----------|----------|-------------------------------------|--------------------------|--------------------------|
| 135 | 155 | 1/8 x 1/600 | 12 | 12 | pipe | <input checked="" type="checkbox"/> | <input type="checkbox"/> | <input type="checkbox"/> |
| 185 | 215 | 1/8 x 1/600 | 12 | 12 | pipe | <input checked="" type="checkbox"/> | <input type="checkbox"/> | <input type="checkbox"/> |

(8) WELL TESTS: Minimum testing time is 1 hour

| Pump | Bailer | Flowing | Artesian |
|--------------------------|--------------------------|-------------------------------------|--------------------------|
| <input type="checkbox"/> | <input type="checkbox"/> | <input checked="" type="checkbox"/> | <input type="checkbox"/> |
| Yield gal/min | Drawdown | Drill stem at | Time |
| 200+ | | 300 | 1241 hr. |

Temperature of water 59 Depth Artesian Flow Found _____
Was a water analysis done? Yes By whom _____
Did any strata contain water not suitable for intended use? Too little
 Salty Muddy Odor Colored Other _____
Depth of strata: _____

(9) LOCATION OF WELL by legal description:
County Baker Latitude _____ Longitude _____
Township 7 N or S Range 39 E or W. WM. _____
Section 39 NW 1/4 NE 1/4
Tax Lot 300 Lot _____ Block _____ Subdivision _____
Street Address of Well (or nearest address) Cemetery Hill
Ed. J. Powell

(10) STATIC WATER LEVEL:
10' ft. below land surface. Date 2-29-96
Artesian pressure _____ lb. per square inch. Date _____

(11) WATER BEARING ZONES:
Depth at which water was first found 60

| From | To | Estimated Flow Rate | SWL |
|------|-----|---------------------|-----|
| 60 | 320 | 200+ | 10 |
| | | | |
| | | | |

(12) WELL LOG:

| Material | From | To | SWL |
|------------------------------|------|-----|-----|
| Brown Clay & Boulders | 0 | 16 | |
| Silt Sand, Gravel & Boulders | 16 | 320 | 10 |
| | | | |
| | | | |

RECEIVED

NOV 18 1996

WATER RESOURCES DEPT.
SALEM, OREGON

Date started 2-7-96 Completed 2-29-96

(unbonded) Water Well Constructor Certification:
I certify that the work I performed on the construction, alteration, or abandonment of this well is in compliance with Oregon water supply well construction standards. Materials used and information reported above are true to the best of my knowledge and belief.
WWC Number _____
Signed _____ Date _____

(bonded) Water Well Constructor Certification:
I accept responsibility for the construction, alteration, or abandonment work performed on this well during the construction dates reported above. All work performed during this time is in compliance with Oregon water supply well construction standards. This report is true to the best of my knowledge and belief.
WWC Number 682
Signed [Signature] Date 9-18-96

ORIGINAL & FIRST COPY-WATER RESOURCES DEPARTMENT SECOND COPY-CONSTRUCTOR THIRD COPY-CUSTOMER

RECEIVED

NOV 21 2007

WATER RESOURCES DEPT
SALEM, OREGON

RECEIVED

NOV 07 2007

WATER RESOURCES DEPT
SALEM, OREGON

1 10491

STATE OF OREGON
 WATER RESOURCES DEPARTMENT
 SALEM, OREGON
 WATER RESOURCES DEPT (START CARD) # 606459
 Instructions for completing this report are on the last page of this form.

AMENDED NOV 20 1996
 # LO 9668
 AUG 23 1996

BAKE 50095
 BAKE 50095

(1) OWNER: Mary Cramer Well Number 1
 Name Mary Cramer
 Address Box 68
 City North Powder State OR Zip 97866

(2) TYPE OF WORK
 New Well Deepening Alteration (repair/recondition) Abandonment

(3) DRILL METHOD:
 Rotary Air Rotary Mud Cable Auger
 Other

(4) PROPOSED USE:
 Domestic Community Industrial Irrigation
 Thermal Injection Livestock Other

(5) BORE HOLE CONSTRUCTION:
 Special Construction approval Yes No Depth of Completed Well 320
 Explosives used Yes No Type _____ Amount _____

| HOLE | | SEAL | | Sacks or pounds | |
|----------|---------|-----------|---------|-----------------|--|
| Diameter | From To | Material | From To | | |
| 18 | 0 30 | Bentonite | 0 30 | 1100 | |
| 12 | 30 320 | | | | |

How was seal placed: Method A B C D E
 Other Bentonite
 Backfill placed from _____ ft. to _____ ft. Material _____
 Gravel placed from _____ ft. to _____ ft. Size of gravel _____

(6) CASING/LINER:

| Diameter | From To | Gauge | Steel | Plastic | Welded | Threaded |
|------------|---------|-------|-------------------------------------|--------------------------|-------------------------------------|--------------------------|
| Casing: 12 | 1 302 | 375 | <input checked="" type="checkbox"/> | <input type="checkbox"/> | <input checked="" type="checkbox"/> | <input type="checkbox"/> |
| Liner: | | | <input type="checkbox"/> | <input type="checkbox"/> | <input type="checkbox"/> | <input type="checkbox"/> |

Final location of shoe(s) 302

(7) PERFORATIONS/SCREENS:

Perforations Method Down hole
 Screens Type _____ Material _____

| From | To | Slot size | Number | Diameter | Tube/pipe size | Casing | Liner |
|------|-----|-----------|--------|----------|----------------|-------------------------------------|--------------------------|
| 135 | 155 | 1/8 x 1/8 | 600 | 12 | 12 | <input checked="" type="checkbox"/> | <input type="checkbox"/> |
| 185 | 215 | 1/8 x 1/8 | 600 | 12 | 12 | <input checked="" type="checkbox"/> | <input type="checkbox"/> |

(8) WELL TESTS: Minimum testing time is 1 hour

Pump Bailor Air Artesian
 Yield gal/min 200+ Drawdown _____ Drill stem at _____ Time 12 hr.
 Temperature of water 59' Depth Artesian Flow Found _____
 Was a water analysis done? Yes By whom _____
 Did any strata contain water not suitable for intended use? Too little
 Salty Muddy Oily Colored Other _____
 Depth of strata: _____

(9) LOCATION OF WELL by legal description:
 County Baker Latitude _____ Longitude _____
 Township 7 N or S Range 39 E or W. WM. _____
 Section 39 NW 1/4 NE 1/4
 Tax Lot 300 Lot _____ Block _____ Subdivision _____
 Street Address of Well (or nearest address) Cemetery Hill Rd. Nth. Powder

(10) STATIC WATER LEVEL:
10' ft. below land surface. Date 2-29-96
 Artesian pressure _____ lb. per square inch. Date _____

(11) WATER BEARING ZONES:
 Depth at which water was first found 60

| From | To | Estimated Flow Rate | SWL |
|------|-----|---------------------|-----|
| 60 | 320 | 200+ | 10 |

(12) WELL LOG:
 Ground Elevation _____

| Material | From | To | SWL |
|-----------------------------|------|-----|-----|
| Brown Clay & Boulders | 0 | 16 | |
| Soft Sand, Shale & Boulders | 16 | 320 | 10 |

RECEIVED

JUN 09
 WATER RESOURCES
 SALEM, OREGON

Date started 2-7-96 Completed 2-29-96
 (unbonded) Water Well Constructor Certification:
 I certify that the work I performed on the construction, alteration, or abandonment of this well is in compliance with Oregon water supply well construction standards. Materials used and information reported above are true to the best of my knowledge and belief.
 WWC Number _____
 Signed _____ Date _____
 (bonded) Water Well Constructor Certification:
 I accept responsibility for the construction, alteration, or abandonment work performed on this well during the construction dates reported above. All work performed during this time is in compliance with Oregon water supply well construction standards. This report is true to the best of my knowledge and belief.
 WWC Number 682
 Signed [Signature] Date 9-18-96

ORIGINAL & FIRST COPY-WATER RESOURCES DEPARTMENT SECOND COPY-CONSTRUCTOR THIRD COPY-CUSTOMER

STATE OF OREGON WATER RESOURCES DEPT. (as required by ORS 537.765) SALEM, OREGON WATER RESOURCES DEPT. (START CARD) # 606459

APPROVED NOV 20 1996 AUG 23 1996

BAKE 50095

606459

(1) OWNER: Well Number 1
 Name Larry Cramer
 Address Rt 1 Box 68
 City North Powder State OR Zip 97136

(2) TYPE OF WORK
 New Well Deepening Alteration (repair/recondition) Abandonment

(3) DRILL METHOD:
 Rotary Air Rotary Mud Cable Auger
 Other

(4) PROPOSED USE:
 Domestic Community Industrial Irrigation
 Thermal Injection Livestock Other

(5) BORE HOLE CONSTRUCTION:
 Special Construction approval Yes No Depth of Completed Well 320
 Explosives used Yes No Type _____ Amount _____

HOLE SEAL

| Diameter | From | To | Material | From | To | Sacks or pounds |
|----------|------|-----|-----------|------|----|-----------------|
| 18 | 0 | 30 | Bentonite | 0 | 30 | 1100 |
| 12 | 30 | 320 | | | | |

How was seal placed: Method A B C D E
 Other Bentonite

Backfill placed from _____ ft. to _____ ft. Material _____
 Gravel placed from _____ ft. to _____ ft. Size of gravel _____

(6) CASING/INNER:

| Diameter | From | To | Gauge | Steel | Plastic | Welded | Threaded |
|------------|------|-----|-------|-------------------------------------|--------------------------|-------------------------------------|--------------------------|
| Casing: 12 | 1 | 302 | 375 | <input checked="" type="checkbox"/> | <input type="checkbox"/> | <input checked="" type="checkbox"/> | <input type="checkbox"/> |
| Liner: | | | | <input type="checkbox"/> | <input type="checkbox"/> | <input type="checkbox"/> | <input type="checkbox"/> |

Final location of shoe(s) 302

(7) PERFORATIONS/SCREENS:

| From | To | Slot size | Number | Diameter | Tele. pipe size | Casing | Liner |
|------|-----|-----------|--------|----------|-----------------|-------------------------------------|--------------------------|
| 735 | 155 | 1/2 x 1/4 | 600 | 12 | perfor | <input checked="" type="checkbox"/> | <input type="checkbox"/> |
| 185 | 215 | 1/2 x 1/4 | 600 | 12 | perfor | <input checked="" type="checkbox"/> | <input type="checkbox"/> |

Method Down hole

(8) WELL TESTS: Minimum testing time is 1 hour

Pump Bailor Air Flowing Artesian

Yield gal/min 200+ Drawdown _____ Drill stem at _____ Time 12 hr.

Temperature of water 59 Depth Artesian Flow Found _____
 Was a water analysis done? Yes By whom _____
 Did any strata contain water not suitable for intended use? Too little
 Salty Muddy Oily Colored Other _____
 Depth of strata: _____

ORIGINAL & FIRST COPY-WATER RESOURCES DEPARTMENT SECOND COPY-CONSTRUCTOR THIRD COPY-CUSTOMER

(9) LOCATION OF WELL by legal description:
 County Baker Latitude _____ Longitude _____
 Township 7 N or S Range 39 E or W. WM.
 Section 39 NW 1/4 NE 1/4
 Tax Lot 300 Lot _____ Block _____ Subdivision _____
 Street Address of Well (or nearest address) Cemetery Hill Rd. North Powder

(10) STATIC WATER LEVEL:
10' ft. below land surface. Date 2-29-96
 Artesian pressure _____ lb. per square inch. Date _____

(11) WATER BEARING ZONES:
 Depth at which water was first found 60

| From | To | Estimated Flow Rate | SWL |
|------|-----|---------------------|-----|
| 60 | 320 | 200+ | 10 |

(12) WELL LOG:
 Ground Elevation _____

| Material | From | To | SWL |
|--------------------------------|------|-----|-----|
| Brown Clay + Bentonite | 0 | 16 | |
| Light Sand, Gravel + Bentonite | 16 | 320 | 10 |

RECEIVED
 JUN 09
 WATER RESOURCES DEPT.
 SALEM, OREGON

Date started 2-7-96 Completed 2-29-96
 (unbonded) Water Well Constructor Certification:
 I certify that the work I performed on the construction, alteration, or abandonment of this well is in compliance with Oregon water supply well construction standards. Materials used and information reported above are true to the best of my knowledge and belief.
 WWC Number _____
 Signed _____ Date _____

(bonded) Water Well Constructor Certification:
 I accept responsibility for the construction, alteration, or abandonment work performed on this well during the construction dates reported above. All work performed during this time is in compliance with Oregon water supply well construction standards. This report is true to the best of my knowledge and belief.
 WWC Number 682
 Signed [Signature] Date 9-18-9

T 10491

RECEIVED
 NOV 21 2007
 WATER RESOURCES DEPT
 SALEM, OREGON

RECEIVED
 NOV 07 2007
 WATER RESOURCES DEPT
 SALEM, OREGON

STATE OF OREGON
WATER WELL REPORT
(as required by ORS 537.765)

Well ID # LO 9668
AUG 23 1996

BAKE 095/3951 AA
BAKE 50095

WATER RESOURCES DEPT (START CARD) # 66459
SALEM, OREGON

Instructions for completing this report are on the last page of this form.

(1) OWNER: Well Number 1
Name Mary Cramer
Address RT 1 Box 68
City North Powder State OR Zip 97867

(2) TYPE OF WORK
 New Well Deepening Alteration (repair/recondition) Abandonment

(3) DRILL METHOD:
 Rotary Air Rotary Mud Cable Auger
 Other

(4) PROPOSED USE:
 Domestic Community Industrial Irrigation
 Thermal Injection Livestock Other

(5) BORE HOLE CONSTRUCTION:
Special Construction approval Yes No Depth of Completed Well 324
Explosives used Yes No Type _____ Amount _____

| HOLE | | | | SEAL | | | |
|----------|------|----|-----------|------|----|-----------------|--|
| Diameter | From | To | Material | From | To | Sacks or pounds | |
| 18 | 0 | 30 | Bentonite | 0 | 30 | 1100 | |

How was seal placed: Method A B C D E
 Other Bentonite
Backfill placed from _____ ft. to _____ ft. Material _____
Gravel placed from _____ ft. to _____ ft. Size of gravel _____

(6) CASING/LINER:

| Diameter | From | To | Gauge | Steel | Plastic | Welded | Threaded |
|------------|------|-----|-------|-------------------------------------|--------------------------|-------------------------------------|--------------------------|
| Casing: 12 | 1 | 302 | 375 | <input checked="" type="checkbox"/> | <input type="checkbox"/> | <input checked="" type="checkbox"/> | <input type="checkbox"/> |
| Liner: | | | | <input type="checkbox"/> | <input type="checkbox"/> | <input type="checkbox"/> | <input type="checkbox"/> |

Final location of shoe(s) 302

(7) PERFORATIONS/SCREENS:

| From | To | Slot size | Number | Diameter | Material | Casing | Liner |
|------|-----|-------------|--------|----------|----------|-------------------------------------|--------------------------|
| 135 | 155 | 1/8 x 1/600 | 12 | 12 | steel | <input checked="" type="checkbox"/> | <input type="checkbox"/> |
| 185 | 215 | 1/8 x 1/600 | 12 | 12 | steel | <input checked="" type="checkbox"/> | <input type="checkbox"/> |

(8) WELL TESTS: Minimum testing time is 1 hour
 Pump Bailor Ann Artesian
Yield gal/min 200+ Drawdown _____ Drill stem at 300 Time 124 hr.

Temperature of water 59° Depth Artesian Flow Found _____
Was a water analysis done? Yes By whom _____
Did any strata contain water not suitable for intended use? Too little
 Salty Muddy Odor Colored Other _____
Depth of strata: _____

(9) LOCATION OF WELL by legal description:
County Baker Latitude _____ Longitude _____
Township 7 N or S Range 39 E or W. WM.
Section 39 NW 1/4 NE 1/4
Tax Lot 300 Lot _____ Block _____ Subdivision _____
Street Address of Well (or nearest address) Cemetery Hill Rd. North Powder

(10) STATIC WATER LEVEL:
10' ft. below land surface. Date 2-29-96
Artesian pressure _____ lb per square inch. Date _____

(11) WATER BEARING ZONES:
Depth at which water was first found 60

| From | To | Estimated Flow Rate | SWL |
|------|-----|---------------------|-----|
| 60 | 320 | 200+ | 10 |

(12) WELL LOG:
Ground Elevation _____

| Material | From | To | SWL |
|------------------------------|------|-----|-----|
| Brown Clay & Boulders | 0 | 16 | |
| Silt Sand, Gravel & Boulders | 16 | 330 | 10 |

RECEIVED

NOV 18 1996

WATER RESOURCES DEPT.
SALEM, OREGON

Date started 2-7-96 Completed 2-29-96

(unbonded) Water Well Constructor Certification:
I certify that the work I performed on the construction, alteration, or abandonment of this well is in compliance with Oregon water supply well construction standards. Materials used and information reported above are true to the best of my knowledge and belief.
Signed _____ WWC Number _____ Date _____

(bonded) Water Well Constructor Certification:
I accept responsibility for the construction, alteration, or abandonment work performed on this well during the construction dates reported above. All work performed during this time is in compliance with Oregon water supply well construction standards. This report is true to the best of my knowledge and belief.
Signed [Signature] WWC Number 682 Date 9-18-96

ORIGINAL & FIRST COPY-WATER RESOURCES DEPARTMENT SECOND COPY-CONSTRUCTOR THIRD COPY-CUSTOMER

RECEIVED

FOR INFORMATION
NOV 23 1996
10:10 AM

STATE OF OREGON
 WATER SUPPLY WELL REPORT
 (as required by ORS 537.765)

WELL I.D. # L 09668
 START CARD # 144581

Instructions for completing this report are on the last page of this form.

(1) LAND OWNER: Well Number _____
 Name GARY KRAMER
 Address RE 1 BOX 68
 City NORTH POWDER State OR Zip 97867

(2) TYPE OF WORK
 New Well Deepening Alteration (repair/recondition) Abandonment

(3) DRILL METHOD:
 Rotary Air Rotary Mud Cable Auger
 Other _____

(4) PROPOSED USE:
 Domestic Community Industrial Irrigation
 Thermal Injection Livestock Other _____

(5) BORE HOLE CONSTRUCTION:
 Special Construction approval Yes No Depth of Completed Well 305
 Explosives used Yes No Type _____ Amount _____

| HOLE | | | SEAL | | | Sacks or pounds |
|----------|------|----|----------|------|----|-----------------|
| Diameter | From | To | Material | From | To | |
| | | | | | | |

How was seal placed: Method A B C D E
 Other _____

Backfill placed from _____ ft. to _____ ft. Material _____
 Gravel placed from _____ ft. to _____ ft. Size of gravel _____

(6) CASING/LINER:

| | Diameter | From | To | Gauge | Steel | Plastic | Welded | Threaded |
|---------|----------|------|----|-------|--------------------------|--------------------------|--------------------------|--------------------------|
| Casing: | | | | | <input type="checkbox"/> | <input type="checkbox"/> | <input type="checkbox"/> | <input type="checkbox"/> |
| | | | | | <input type="checkbox"/> | <input type="checkbox"/> | <input type="checkbox"/> | <input type="checkbox"/> |
| | | | | | <input type="checkbox"/> | <input type="checkbox"/> | <input type="checkbox"/> | <input type="checkbox"/> |
| Liner: | | | | | <input type="checkbox"/> | <input type="checkbox"/> | <input type="checkbox"/> | <input type="checkbox"/> |
| | | | | | <input type="checkbox"/> | <input type="checkbox"/> | <input type="checkbox"/> | <input type="checkbox"/> |

Drive Shoe used Inside Outside None
 Final location of shoe(s) _____

(7) PERFORATIONS/SCREENS:

Perforations Method HOLTE
 Screens Type _____ Material _____

| From | To | Slot size | Number | Diameter | Tele/pipe size | Casing | Liner |
|------------|------------|------------|-------------|------------|----------------|-------------------------------------|--------------------------|
| <u>100</u> | <u>215</u> | <u>1/4</u> | <u>2300</u> | <u>12"</u> | | <input checked="" type="checkbox"/> | <input type="checkbox"/> |
| | | | | | | <input type="checkbox"/> | <input type="checkbox"/> |
| | | | | | | <input type="checkbox"/> | <input type="checkbox"/> |

(8) WELL TESTS: Minimum testing time is 1 hour

Pump Bailer Air Flowing Artesian

| Yield gal/min | Drawdown | Drill stem at | Time |
|---------------|----------|---------------|--------------|
| <u>450+</u> | | <u>305</u> | <u>1 hr.</u> |

Temperature of water 54° Depth Artesian Flow Found _____
 Was a water analysis done? Yes By whom _____
 Did any strata contain water not suitable for intended use? Too little
 Salty Muddy Odor Colored Other _____
 Depth of strata: _____

(9) LOCATION OF WELL, by legal description:
 County BAKER Latitude _____ Longitude _____
 Township 7 N 39 E or W. W.M.
 Section 19 NW/4 NE 1/4
 Tax Lot 300 Lot _____ Block _____ Subdivision _____

Street Address of Well (or nearest address) NORTH OF CEMETARY HILL RD NORTH POWDER

(10) STATIC WATER LEVEL:
 _____ ft. below land surface. Date 4-26-02
 Artesian pressure _____ lb. per square inch Date _____

(11) WATER BEARING ZONES:

Depth at which water was first found _____

| From | To | Estimated Flow Rate | SWL |
|-----------|------------|---------------------|-----|
| <u>60</u> | <u>320</u> | <u>450+</u> | |

(12) WELL LOG:
 Ground Elevation _____

| Material | From | To | SWL |
|------------------------------------|------|----|-----|
| <u>PERFORATE FROM 100' TO 215'</u> | | | |

RECEIVED
 NOV 21 2007
 WATER RESOURCES DEPT
 SALEM, OREGON

RECEIVED
 NOV 07 2007
 WATER RESOURCES DEPT
 SALEM, OREGON

Date started 4-26-02 Completed 4-26-02

(unbonded) Water Well Constructor Certification:
 I certify that the work I performed on the construction, alteration, or abandonment of this well is in compliance with Oregon water supply well construction standards. Materials used and information reported above are true to the best of my knowledge and belief.

WWC Number _____
 Signed _____ Date _____

(bonded) Water Well Constructor Certification:
 I accept responsibility for the construction, alteration, or abandonment work performed on this well during the construction dates reported above. All work performed during this time is in compliance with Oregon water supply well construction standards. This report is true to the best of my knowledge and belief.

WWC Number 1775
 Signed _____ Date 4-26-02

BAKE 51545

STATE OF OREGON
WATER SUPPLY WELL REPORT
(as required by ORS 537.765)

WELL I.D. # L 09668

START CARD # 185371

Instructions for completing this report are on the last page of this form.

(1) LAND OWNER Well Number _____
Name Orvy Kramer
Address 15450 Cometary Lane
City Haines State OR Zip 97823

(2) TYPE OF WORK New Well
 Deepening Alteration (repair/recondition) Abandonment Conversion

(3) DRILL METHOD
 Rotary Air Rotary Mud Cable Auger Cable Mud
 Other _____

(4) PROPOSED USE
 Domestic Community Industrial Irrigation
 Thermal Injection Livestock Other _____

(5) BORE HOLE CONSTRUCTION Special Construction: Yes No
Depth of Completed Well 574 ft.
Explosives used: Yes No Type _____ Amount _____

| BORE HOLE | | | SEAL | | | |
|-----------|------|-----|----------------|------|----|-----------------|
| Diameter | From | To | Material | From | To | Sacks or Pounds |
| 8" | 292 | 574 | Seal 1 in Pipe | | | |

How was seal placed: Method A B C D E
 Other in place

Backfill placed from _____ ft. to _____ ft. Material _____
Gravel placed from _____ ft. to _____ ft. Size of gravel _____

| Casing: | Diameter | From | To | Gauge | SEAL | | | |
|---------|----------|------|-------------|-------|-------------------------------------|--------------------------|-------------------------------------|--------------------------|
| | | | | | Steel | Plastic | Welded | Threaded |
| | 8" | 254 | 574 | 250 | <input checked="" type="checkbox"/> | <input type="checkbox"/> | <input checked="" type="checkbox"/> | <input type="checkbox"/> |
| Liner: | | | <u>NONE</u> | | <input type="checkbox"/> | <input type="checkbox"/> | <input type="checkbox"/> | <input type="checkbox"/> |

Drive Shoe used Inside Outside None
Final location of shoe(s) Ring Bit 574

(7) PERFORATIONS/SCREENS
 Perforations Method Torch
 Screens Type _____ Material _____

| From | To | Slot Size | Number | Diameter | Tele/pipe size | Casing | Liner |
|------|-----|-----------|--------|----------|----------------|-------------------------------------|--------------------------|
| 274 | 574 | 5/16" | 6,000 | | 8" | <input checked="" type="checkbox"/> | <input type="checkbox"/> |

(8) WELL TESTS: Minimum testing time is 1 hour
 Pump Bailor Air Flowing Artesian
Yield gal/min 500 Drawdown _____ Drill stem at 570 Time 1 hr

Temperature of water 59° Depth Artesian Flow Found _____
Was a water analysis done? Yes By whom _____
Did any strata contain water not suitable for intended use? Too little
 Salty Muddy Odor Colored Other _____
Depth of strata: _____

(9) LOCATION OF WELL (legal description)
County BAKER
Tax Lot 3700 Lot _____
Township 73 N or S Range 39E E or W WM
Section 19 SW 1/4 NE 1/4

Lat _____ " or _____ (degrees or decimal)
Long _____ " or _____ (degrees or decimal)

Street Address of Well (or nearest address) 15450 Cometary Rd Haines OR

(10) STATIC WATER LEVEL
10' ft. below land surface Start Date 5-4-06
10' ft. below land surface End Date 5-9-06
Artesian pressure _____ lb. per square inch Date _____

(11) WATER BEARING ZONES

Depth at which water was first found 320

| From | To | Estimated Flow Rate | SWL |
|------|-----|---------------------|-----|
| 320 | 560 | 400 | 10' |

(12) WELL LOG Ground Elevation _____

| Material | From | To | SWL |
|---------------------------|------|-----|-----|
| Course sandy clay shale | 292 | 320 | 10' |
| Brown clay gravel | 320 | | |
| W/ small stones at course | | | |
| Gravel course | | 567 | 10' |
| Decomposed granite | 567 | 574 | 10' |
| HARD | | | |

RECEIVED

MAY 12 2006

WATER RESOURCES DEPT
SALEM, OREGON

Date Started 5-4-06 Completed 5-9-06

(unbonded) Water Well Constructor Certification
I certify that the work I performed on the construction, deepening, alteration, or abandonment of this well is in compliance with Oregon water supply well construction standards. Materials used and information reported above are true to the best of my knowledge and belief.

WWC Number 1737 Date 5-10-06

Signed [Signature]

(bonded) Water Well Constructor Certification
I accept responsibility for the construction, deepening, alteration, or abandonment work performed on this well during the construction dates reported above. All work performed during this time is in compliance with Oregon water supply well construction standards. This report is true to the best of my knowledge and belief.

WWC Number 415 Date 5-10-06

Signed [Signature]

NOV 21 2007

NOV 07 2007

ORIGINAL - WATER RESOURCES DEPARTMENT
WATER RESOURCES DEPT SALEM, OREGON

FIRST COPY - CONSTRUCTOR

SECOND COPY - CUSTOMER

06/16/2004

10491

Permit Amendment Checklist

Permit Amendment T-10491

Transfer Specialist: pks

Applicant Name/Address: Gary Kramer, 15450 Cemetery Lane, Haines, Oregon 97833

Agent Name/Address: None

CWRE Name/Number: Thomas Hanley, No. 241

Rec Landowner Name/Address: None

Irr. District Name/Address: Powder Valley Water Control District

Affected Govt's Name/Address: Baker County, 1995 Third Street, Baker City, Oregon 97814

Commentors Name/Address: None

Permits Affected

| Records Marked | Records Copied | App File No. | Permit No. |
|----------------|----------------|--------------|------------|
| X | X | G-14276 | G-13134 |

Key Dates & Initial Actions

| | | |
|---|----------------------------|----------------------------|
| Rec'd: 11/21/2007 | Proposed Action(s): APOA | |
| Fees Pd: \$400.00 | WM District: 8 | ODFW District: N/A |
| Initial Notice: 12/11/2007 | WM Review sent: 12/10/2007 | ODFW Review sent: N/A |
| Acknowledgement Letter Sent: <input type="checkbox"/> | | GW Review sent: 12/10/2007 |

Processing Dates & Actions

| | |
|---|---|
| Deficiency Contacts: | Newspaper Pub Affid. Due: 5/1/2008 <input type="checkbox"/> not required |
| Affid of Pub Rec'd: 5/5/2008 Last Day Published: | Affidavit Reminder Sent: |
| Reminder Deadline: | |

Final Order

- Electronic Files uploaded
- Newspaper Notice Cover letter
- Newspaper Notice
- File Assigned/ ModPod updated
- Fee Refund Due

| | |
|---|--|
| Draft Order Review (Optional) | Final Order Review (Salem) |
| Reviewer: _____ Date: _____ Coordinator: _____ Date: _____ | Reviewer: <u>BD</u> Date: <u>5-27-08</u> Coordinator: <u>AKP</u> Date: <u>5/27/08</u> |
| Comments/Special Issues: APOA | |

Special Order Volume: Vol: 74, Pages 1038 Final Order Signature Date: 5-27-08

Notice of FO e-mailed to processors: Kelley

Baker City Herald

www.bakercityherald.com

541-523-3673 - 1915 First St. - Baker City, Oregon 97814 - fax: 541-523-6426

RECEIVED

MAY 05 2008

WATER RESOURCES DEPT
SALEM, OREGON

Affidavit of Publication

STATE OF OREGON, COUNTY OF BAKER

I, **Rachel Looney**, a citizen of the United States and a resident of the county aforesaid; I am over the age of eighteen years, and not party to or interested in the below-entitled matter. I am the principal clerk of the printer of the Baker City Herald a daily newspaper of general circulation, published in the aforesaid county and state as defined by ORS 193.010 and ORS 193.020, that

Acct. Name: Gary & Elizabeth Kramer

Legal No.: 25-52265c

Legal Description: Notice of Permit Amendment T-10491

a printed copy of which is hereto affixed was published in each regular and entire issue of the said newspaper and not in any supplement thereof on the following dates, to wit:

April 3, 10, 17, 2008

I certify (or declare) under penalty of perjury that the foregoing is true and correct.

Dated at Baker City, Oregon, this 2 day of May, 2008.

| 100-Public Notices |
|--|
| Notice of Permit Amendment T-10491 |
| T-10491 filed by Gary L. and Elizabeth Kramer, 15450 Cemetery Lane, Haines, Oregon 97833, proposes an additional point of appropriation under Permit G-13134. The permit allows the use of 2.23 cfs (priority date March 21, 1996) from a well in Sec. 19, T 7 S, R 39 E, W.M. (Muddy Creek Basin) for supplemental irrigation in Sects. 19 and 20. The applicant proposes an additional point of appropriation 1800 feet southeast (Sec. 20, T 7 S, R 39 E, W.M. The Water Resources Department has concluded that the proposed permit amendment appears to be consistent with the requirements of ORS 537.211. |
| The last date of newspaper publication is April 17, 2008. |
| Legal No. 25-52265c Published: April 3, 10, 17, 2008 |

Rachel Looney

Claudia Bigler

Notary Public of Oregon





Oregon

Theodore R. Kulongoski, Governor

Water Resources Department

North Mall Office Building
725 Summer Street NE, Suite A
Salem, OR 97301-1266
503-986-0900
FAX 503-986-0904

March 17, 2008

Gary L. and Elizabeth Kramer
15450 Cemetery Lane
Haines, Oregon 97833

Reference: Permit Amendment Application T-10491

Enclosed is a permit amendment notice which must be published in a local newspaper in the general area of the permit (newspapers with statewide circulation such as the Capital Press, Journal of Commerce, etc. do not qualify). The notice must be published at least once a week for three consecutive weeks. Please have the newspaper insert the date of last publication in the proper place.

After publication, the Department needs to receive an **affidavit of publication** specifying the dates the notice was published. Please have the newspaper prepare and mail an original affidavit of publication to me, at the address above, by **May 1, 2008**.

Upon receipt of the affidavit, processing will continue on the permit amendment application.

Please do not hesitate to contact me at 503-986-0886 or Patrick.K.Starnes@wrdd.state.or.us, if you have questions.

Sincerely,

Kelly Starnes
Permit amendment processor

enc

cc: Thomas Hanley, CWRE

Notice of Permit Amendment T-10491

T-10491 filed by Gary L. and Elizabeth Kramer, 15450 Cemetery Lane, Haines, Oregon 97833, proposes an additional point of appropriation under Permit G-13134. The permit allows the use of 2.23 cfs (priority date March 21, 1996) from a well in Sec. 19, T 7 S, R 39 E, W.M. (Muddy Creek Basin) for supplemental irrigation in Sects. 19 and 20. The applicant proposes an additional point of appropriation 1800 feet southeast (Sec. 20, T 7 S, R 39 E, W.M. The Water Resources Department has concluded that the proposed permit amendment appears to be consistent with the requirements of ORS 537.211.

The last date of newspaper publication is [DATE OF LAST PUBLICATION].



Oregon Water Resources Department
725 Summer Street NE, Suite A
Salem, Oregon 97301-1271
(503) 986-0900
www.wrd.state.or.us

Watermaster Review Form: Water Right Transfer

Transfer Application: T-10491

Review Due Date: 1.17.2008

Applicant Name: Gary Kramer

Proposed Changes: POU POD POA USE OTHER

Reviewer(s): Rick Lusk

Date of Review: 1.17.2008

1. Do you have information suggesting that the water rights may be subject to forfeiture?
 Yes No If "Yes", describe the information and indicate if you intend to file a cancellation affidavit or if you need additional time to determine if a cancellation affidavit should be filed: N/A
2. Is there a history of regulation on the source that serves the right proposed for transfer that has involved the right and downstream water rights? Yes No Generally characterize the frequency of any regulation or explain why regulation has not occurred:
Ground water
3. Check here if it appears that downstream water rights benefit from return flows resulting from the current use of the right? If you check the box, generally characterize the locations where the return flows likely occur and list the water rights that benefit most: N/A
4. Are there upstream water rights that would be affected by the proposed change?
 Yes No If "Yes", describe how the rights would be affected and list the rights most affected: N/A
5. For POD changes and instream transfers, check here if there are channel losses between the old and new PODs or within the proposed instream reach? If you check the box, describe and, if possible, estimate the losses: N/A
6. Would distribution of water for the right after the proposed change result in regulation of other water rights that would not have occurred if use of the existing right was maximized?
 Yes No If "Yes", explain: _____
7. For POU changes, would the original place of use continue to receive water from the same source? Yes No N/A If "Yes", explain: N/A
8. For POU or USE changes, would use of the existing right at "full face value," result in the diversion of more water than can be used beneficially and without waste? Yes No
If "Yes", explain: N/A
9. Are there other issues not identified through the above questions? Yes No If "Yes", explain: N/A
10. What alternatives may be available for addressing any issues identified above: N/A
11. Have headgate notices been issued for the source that serves the right? Yes No

12. What water control and measurement conditions should be included in the transfer:

| | | | |
|----------------------------|--|--|---|
| Measurement Devices | <input type="checkbox"/> Present and should be maintained. | <input checked="" type="checkbox"/> Should be required prior to diverting water. | <input type="checkbox"/> May be required in the future. |
| Headgates | <input type="checkbox"/> Present and should be maintained. | <input checked="" type="checkbox"/> Should be required prior to diverting water. | <input type="checkbox"/> May be required in the future. |

T. 7 S., R. 39 E., W.M.

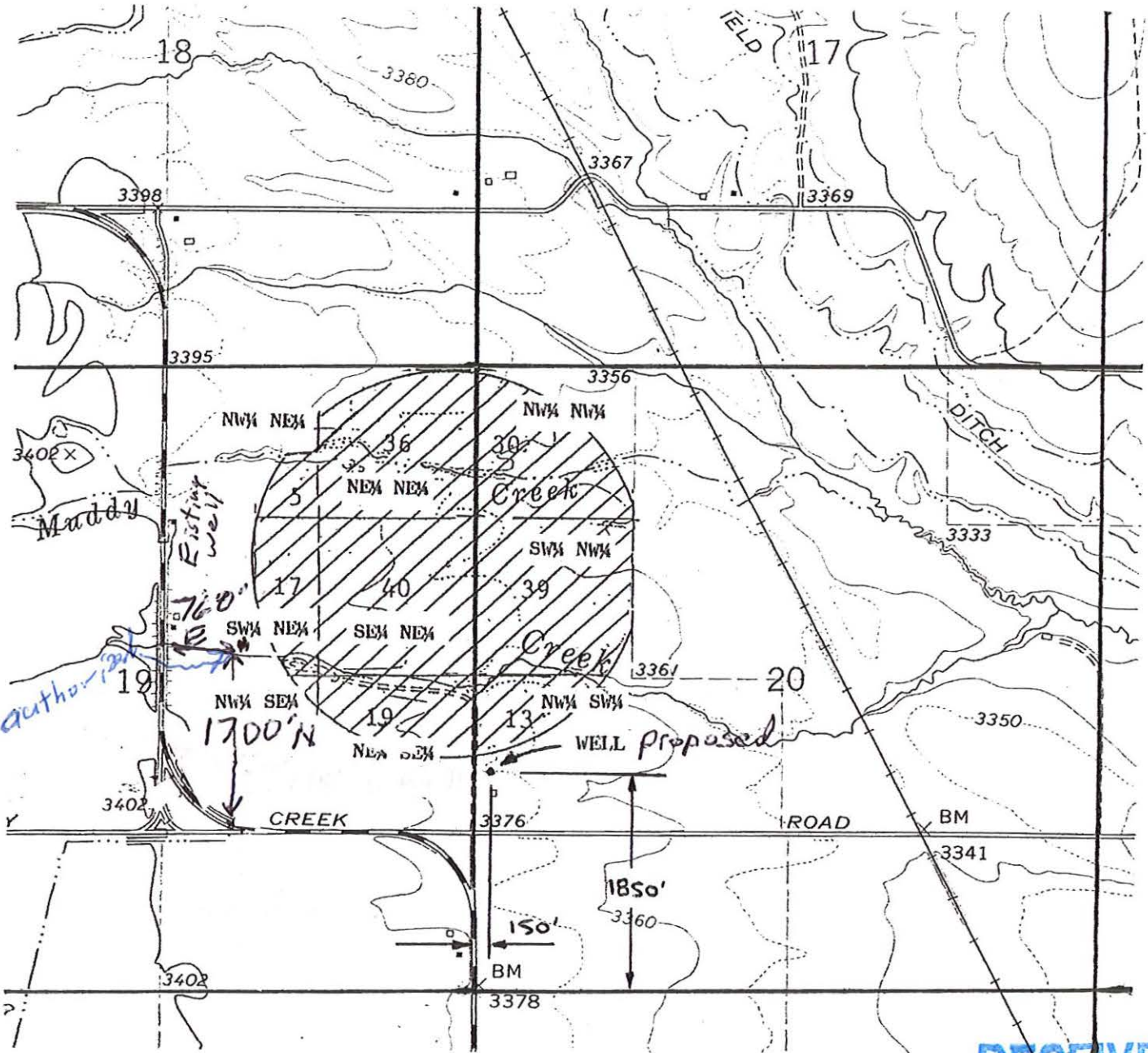

RECEIVED

NOV 21 2007

MAP TO ACCOMPANY APPLICATION FOR PERMIT TO APPROPRIATE WATER FOR IRRIGATION
WATER RESOURCES DEPT
SALEM, OREGON

SCALE: 1" = 1320'

NOV., 2007

Applicant: Gary Kramer

T 10491

RECEIVED

NOV 07 2007

WATER RESOURCES DEPT
SALEM, OREGON

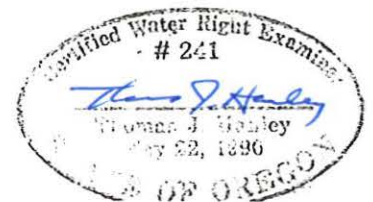



Oregon

John A. Kitzhaber, M.D., Governor

Water Resources Department

Commerce Building
158 12th Street NE
Salem, OR 97310-0210
(503) 378-3739
FAX (503) 378-8130

INTEROFFICE MEMO

TO: TRANSFER SECTION DATE: 12-10-07

FROM: _____ WATERMASTER, DISTRICT # _____
X _____ GROUNDWATER SECTION

(SIGNATURE) Mike Zwart date signed 12/26/07

SUBJECT: PERMIT AMENDMENT # 10491

A change in: POU POD APOA of water.

In the name(s) of Gary Kramer

In my opinion (assuming the right is valid), the proposed change

MAY BE MADE WITHOUT INJURY WOULD RESULT IN INJURY* to an existing water right.

*The approval of this transfer application would result in injury to other water rights because _____

The existing right may not be valid because _____

Headgate notices HAVE HAVE NOT Been issued for diversion from the source(s) which serve(s) this right.

If for change in point of diversion, is there any intervening point(s) for diversion between the authorized and proposed points of diversion? (Yes or No) _____

In my opinion, the order approving the subject transfer application should include the following in regard to the appropriator installing suitable measuring devices in the diversion works:

- _____ (1) PRIOR to the diverting of water at the new point of diversion . . .
- _____ (2) WHEN IN the judgement of the watermaster it becomes necessary . . .

The enclosed copy of the transfer application and map(s) is for your records.



**OREGON WATER RESOURCES DEPARTMENT
INTEROFFICE MEMO**

To: Ground Water files

Date: December 26, 2007

From: Michael J. Zwart

Subject: Application Review: T-10494, Gary Kramer
(Permit Amendment)

This application proposes an additional POA to make up a deficiency in rate from the authorized well. The authorized well (BAKE 50095, 50918 and 51545) develops an aquifer in valley-fill sediments below a depth of 100 feet. The proposed well will develop the same ground-water source as does the authorized well.

I find that the proposed change may be made without injury provided the following: the right is valid and the Watermaster can approve the proposal.



Oregon

Theodore R. Kulongoski, Governor

Water Resources Department

North Mall Office Building
725 Summer Street NE, Suite A
Salem, OR 97301-1266
503-986-0900
FAX 503-986-0904

December 10, 2007

GARY KRAMER
15450 CEMETERY LANE
HAINES, OR 97833

Reference: Permit Amendment T- 10491

On November 21, 2007 we received your request for permit amendment. The application was accompanied by \$400.00. Our receipt 90704 is enclosed.

By copy of this letter, we are asking the Watermaster for a report regarding the potential for injury to existing water rights which may be caused by the change.

Except as provided under ORS 540.510(3) for municipalities, you may not use water in the new place of use, or from the new point of appropriation, until we issue a final order approving the application.

We will notify you if additional information or corrections to the application or map are required.

If you have any questions, please call the Transfer Section, (503)986-0900.

cc: Watermaster #8
Thomas Hanley, CWRE
Powder Valley Water Control District
Groundwater

enclosure



Oregon

Theodore R. Kulongoski, Governor

Water Resources Department

725 Summer Street NE, Suite A

Salem, OR 97301-1271

503-986-0900

FAX 503-986-0904

**Notice of Application for
Water Right Transfer, Temporary Transfer, or Permit Amendment
12/11/2007**

The Department seeks comment on the recently-filed application listed below. Any person may comment on the application. Comments must be received by the Department within 30 days of the date of this notice. The Director may presume that the transfer would be allowed by, and compatible with comprehensive plans unless an affected local government informs the Director otherwise within 30 days of this notice.

County: Baker
Transfer: T -10491
Water Right: Permit:G 13134 *
Priority Date: 1996
Name: GARY KRAMER
Address: 15450 CEMETERY LN, HAINES, OR 97833
Change: APOA
Source: A WELL > MUDDY CREEK
Authorized APOA: T7S R39E 19
Proposed APOA: T7S R39E 20

The holder of a water right may apply to permanently change an existing water use subject to transfer. A transfer application may involve any of the following changes: Point of diversion or appropriation (POD; POA); Additional point of diversion or appropriation (APOD; APOA); Historic POD (HIST); Place of use (POU); Character of use (USE); Instream (ISWR); Substitution (SUB); or Exchange (EXCH).

The holder of a water right subject to transfer may request to temporarily change the place of use of the water for up to 5 years and, if necessary to convey the water, to temporarily change the point of diversion or appropriation.

The holder of a water right permit may apply to change a point of diversion (POD) or appropriation (POA) or to change the place of use (POU).

Any person who provides comments within the comment period will receive a copy of the Department's preliminary determination of whether the application should be approved or rejected after the Department has completed a review of the application and will be provided an opportunity to protest the application and preliminary determination at that time. Comments should be sent to the Transfers Section at the Department's Salem office.

**STATE OF OREGON
WATER RESOURCES DEPARTMENT**

725 Summer St. N.E. Ste. A
SALEM, OR 97301-4172

(503) 986-0900 / (503) 986-0904 (fax)

RECEIPT # **90704**

INVOICE # _____

RECEIVED FROM: Gary & Elizabeth Kramer
BY: _____

| | |
|-------------|---------|
| APPLICATION | |
| PERMIT | |
| TRANSFER | T-10491 |

CASH: CHECK:# 3267 OTHER: (IDENTIFY)

TOTAL REC'D \$ 400.00

1083 TREASURY 4170 WRD MISC CASH ACCT

| | |
|-------------------|----|
| 0407 COPIES | \$ |
| OTHER: (IDENTIFY) | \$ |

0243 I/S Lease _____ 0244 Muni Water Mgmt. Plan _____ 0245 Cons. Water _____

4270 WRD OPERATING ACCT

| | |
|--------------------------------|----|
| MISCELLANEOUS | |
| 0407 COPY & TAPE FEES | \$ |
| 0410 RESEARCH FEES | \$ |
| 0408 MISC REVENUE: (IDENTIFY) | \$ |
| TC162 DEPOSIT LIAB. (IDENTIFY) | \$ |
| 0240 EXTENSION OF TIME | \$ |

| | | | |
|-----------------------------|-------------|------|--------------------|
| WATER RIGHTS: | | | |
| 0201 SURFACE WATER | EXAM FEE \$ | 0202 | RECORD FEE \$ |
| 0203 GROUND WATER | \$ | 0204 | \$ |
| 0205 TRANSFER | \$ 400.00 | | |
| WELL CONSTRUCTION | | | LICENSE FEE |
| 0218 WELL DRILL CONSTRUCTOR | EXAM FEE \$ | 0219 | \$ |
| LANDOWNER'S PERMIT | | 0220 | \$ |

OTHER (IDENTIFY) _____

0536 TREASURY 0437 WELL CONST. START FEE

| | | | |
|---------------------------|----|--------|--|
| 0211 WELL CONST START FEE | \$ | CARD # | |
| 0210 MONITORING WELLS | \$ | CARD # | |

OTHER (IDENTIFY) _____

0607 TREASURY 0467 HYDRO ACTIVITY LIC NUMBER

| | |
|---------------------------------|----|
| 0233 POWER LICENSE FEE (FW/WRD) | \$ |
| 0231 HYDRO LICENSE FEE (FW/WRD) | \$ |
| HYDRO APPLICATION | \$ |

TREASURY OTHER / RDX

FUND _____ TITLE _____
OBJ. CODE _____ VENDOR # _____
DESCRIPTION _____ \$ _____

RECEIPT: **90704**

DATED: 11/21/07 BY: [Signature]



Oregon Water Resources Department
 725 Summer Street NE, Suite A
 Salem Oregon 97301-1266
 (503) 986-0900
 www.wrd.state.or.us

Application for Permit Amendment or Ground Water Registration Modification

Please type or print legibly in dark ink. If your application is incomplete or inaccurate, we will return it to you. If any requested information does not apply to your application, insert "N/A" to indicate Not Applicable. As you complete this form, please refer to notes and guidance included on the application. A summary of review criteria and procedures that are generally applicable to these applications is available at www.wrd.state.or.us/OWRD/PUBS/forms.shtml.

1. TYPE OF APPLICATION

Please check one of the following:

Permit Amendment Ground Water Registration Modification

2. APPLICANT INFORMATION

Name: GARY L. KRAMEA L.
First Last

Address: 15450 Cemetery Lane
Hawes OR 97833
City State Zip

Phone: 541-403-0045
Home Work Other

Fax: _____ E-Mail address: _____

3. AGENT INFORMATION

(The agent listed is authorized to represent the applicant in all matters relating to this application.)

Name: _____
First Last

Address: _____
City State Zip

Phone: _____
Home Work Other

Fax: _____ E-Mail address: _____

RECEIVED

NOV 21 2007

WATER RESOURCES DEPT
 SALEM, OREGON

- If an agent is listed above, please check one of the following:
 - Please send all correspondence to Agent. Send *copies* of correspondence to Applicant; *or*
 - Please send all correspondence to Applicant. Send *copies* of correspondence to Agent.

COPY

Permit Amendments

- If you propose to amend multiple permits under this application, a separate set of pages 3 through 7 must be provided for each permit. (NOTE: Concurrent changes to a water right must be filed separately on a transfer application.)

Ground Water Registration Modifications

- You may propose modification of only one ground water registration per application, unless in accordance with OAR 690-382-0300(2), the ground water registrations to be modified are layered. (NOTE: Concurrent changes to a water right must be filed separately on a transfer application.)

RECEIVED

4. TYPE OF AMENDMENT OR MODIFICATION PROPOSED

NOV 21 2007

Please check all of the following that apply:

WATER RESOURCES DEPT
SALEM, OREGON

| Point of Diversion or Appropriation | Place of Use | Character of Use |
|---|---|---|
| <input type="checkbox"/> Change (The old point of diversion or appropriation will <u>not</u> be used for the portion of the water right affected by the amendment or modification.) <input checked="" type="checkbox"/> Additional (Both the old <u>and</u> new points of diversion or appropriation will be used for the portion of the water right affected by the amendment or modification.) <p style="text-align: center;"><i>Not Available for Ground Water Registrations</i></p> <input type="checkbox"/> Surface Water to Ground Water (A new point of appropriation will be used <u>instead</u> of the old point of diversion. The old point of diversion will <u>not</u> be used.) | <input type="checkbox"/> All of the Permit or Registration will be exercised at a different location than currently authorized (Use of water at the current authorized location will be discontinued.) <input type="checkbox"/> Only a portion of the Permit or Registration will be exercised at a different location than currently authorized (Use of water at a <u>portion</u> of the current authorized location will be discontinued.) | <p style="text-align: center;"><i>Not Available for Permit Amendments</i></p> Change existing authorized use to the following proposed <u>new</u> use: <input type="checkbox"/> Irrigation <input type="checkbox"/> Municipal <input type="checkbox"/> Quasi-municipal <input type="checkbox"/> Commercial <input type="checkbox"/> Industrial <input type="checkbox"/> Domestic (indicate number of households): _____ <input type="checkbox"/> Other _____ |

- Reason(s) for amendment/modification(s): Existing well not producing amount allowed by permit - New well is to make up for additional right for full water.

RECEIVED

NOV 07 2007

5. CURRENT PERMIT OR REGISTRATION INFORMATION

Permit or Registration to be Amended/Modified (check and complete one of the following):

| | | |
|--|---|--|
| <input checked="" type="checkbox"/> Permit to be Amended: | G 13134 <small>Permit Number</small> | Oct 1, 2010 <small>Current Completion/Date of Permit</small> |
| <input type="checkbox"/> Ground Water Registration to be Modified: | <small>Ground Water Registration Number</small> | <i>NOTE: Concurrent changes to a water right must be filed separately on a transfer application.</i> |

▪ Name on Permit or Registration: Gary L. and Elizabeth Kramer
 ▪ County: Baker

▪ Authorized Use(s) to be affected by this Amendment/Modification: _____
Supplemental irrigation of 200.0 acres
 ▪ Priority Date(s): March 21, 1996

If there are multiple Priority Dates identified on the Permit or Registration, any information provided on pages 4 through 7 must identify which priority date is associated with each of the authorized and proposed points of diversion or appropriation and places of use.

▪ All Source(s) of Water to be affected by this Amendment/Modification: _____

A Well IN Muddy CR. BASIN.
 Tributary to: Muddy CR

RECEIVED

NOV 21 2007

WATER RESOURCES DEPT
SALEM, OREGON

If there are multiple Sources listed on the Permit or Registration, any information provided on pages 4 through 7 must identify which source is associated with each of the authorized and proposed points of diversion or appropriation and places of use.

For an application proposing a Change in Place of Use or Character of Use:

▪ Are there any other "Layered" Water Rights, Permits, or Ground Water Registrations issued for Irrigation purposes that are appurtenant to the same place of use as the Permit or Registration being Amended/Modified? Yes No N/A -No Change in Use or Place of Use

If "Yes", pursuant to ORS 540.510, OAR 690-380-2240 and OAR 690-382-0200, the other "layered" water uses subject to transfer must either change concurrently or be cancelled, except as provided in OAR 690-380-2240(5).

▪ Remarks: _____

RECEIVED

NOV 07 2007

WATER RESOURCES DEPT
SALEM, OREGON

NOV 21 2007

WATER RESOURCES DEPT
SALEM, OREGON

- The following information must be provided only for those points of diversion or appropriation that are involved in the permit amendment or ground water registration modification (i.e., list only the portion of the permit/registration you propose to amend/modify.) Attach additional pages as necessary.

Government lot and donation land claim numbers must be included in the tables below only if the information is reflected on the existing permit or ground water registration.

Location of Existing Authorized Point(s) of Diversion or Appropriation to be Changed:

(i.e., the allowed point(s) of diversion/appropriation that will be affected by the proposed amendment/modification, the "FROM" point(s) of diversion/appropriation)

| If Ground Water, OWRD Well Log ID No. (or Well ID Tag No. XXXX) | Source and Priority Date | Township | Range | Mer | Sec | ¼¼ | Tax Lot, DLC or Gov't Lot | Survey Coordinates (coordinates from a recognized survey corner) |
|---|--------------------------|----------|-------|-----|-----|------|---------------------------|--|
| BAKE50095 | A Well MARCH 21/96 | 7, 5 | 79 E | WM | 19 | SWNE | 3300 | SULLY NE ¼ Section 19 T15 R39E W1W 1700 Feet North and 760 Feet East from West CORNER, SE ¼ Section 19 |

- Does the permit/registration being amended/modified involve a ground water source(s)?
 Yes No (Surface water source only.)

If "Yes", for each authorized point of appropriation (well) involved, you must either:

A. Supply a copy of the well log(s) for each point of appropriation that is clearly labeled and associated with the corresponding well in the table above and on the accompanying application map.

(NOTE: You may search for well logs on the Department's website at: www.wrd.state.or.us)

or

B. If a well log is not available, you must describe the construction of the authorized point of appropriation by completing the table below. Attach additional copies as necessary.

Construction of Existing Authorized Point(s) of Appropriation – (Only needed if no well log is available.)

Wells in this listing must be clearly tied to corresponding well location(s) described in the table above and shown on the accompanying application map.

| OWRD Well No. as identified in table above | Diameter | Type and size of casing | No. of feet of casing | Intervals casing is perforated (in feet) | Seal depth | Est. depth to water | Est. depth to water bearing stratum | Type of access port or measuring device | Total well depth |
|--|----------|-------------------------|-----------------------|--|------------|---------------------|-------------------------------------|---|------------------|
| Well | | LOG IS AVAILABLE | 15 | | | | | | |

RECEIVED

NOV 07 2007

WATER RESOURCES DEPT
SALEM, OREGON

6. PROPOSED PERMIT AMENDMENT OR REGISTRATION MODIFICATION

- Describe proposed changes to the permit or registration involving point(s) of diversion and/or appropriation. Survey coordinates described below should accurately correspond to the points shown on the accompanying application map. Attach additional pages as necessary.

Location of Proposed Point(s) of Diversion or Appropriation: (i.e., the "TO" point(s) of diversion/appropriation)
 (NOTE: Complete this table only if a Change in Point of Diversion or Appropriation is being proposed.)

| Source | Township | Range | Mer | Sec | ¼ ¼ Section | Tax Lot, DLC or Gov't Lot | Survey Coordinates (coordinates from a recognized survey corner) |
|--------|----------|-------|-----|-----|-------------|---------------------------|--|
| Well | 7S. | 39 E. | | 20 | NW SW | T.L. # 3300 | 1850' North & 150' East from S.W. corner Sec. 20 |
| | | | | | | | |
| | | | | | | | |
| | | | | | | | |

FROM HARVEY

- If there are proposed point(s) of appropriation (wells) listed in the table above, are the well(s) already constructed? Yes NO N/A - No proposed well(s) listed above.

If "Yes", attach and clearly label the corresponding well log(s) for each proposed well, or if well log(s) are not available, describe the construction of the well(s) using the table below.

(NOTE: You may search for well logs on the Department's website at: www.wrd.state.or.us)

If "No", describe the anticipated construction for the proposed well(s) in the following table:

Construction of Proposed Point(s) of Appropriation or Well(s):

Well numbers in this listing must be clearly tied to corresponding well location(s) described in the table above and shown on the accompanying application map.

| Well already built? (Yes/No) | If an existing well, OWRD Well Log ID No. (or Well ID Tag No. L-...) | Diameter | Type and size of casing | No. of feet of casing | Intervals casing is perforated (in feet) | Seal depth | Est. depth to water | Est. depth to water bearing stratum | Type of access port or measuring device | Total well depth |
|------------------------------|--|----------|-------------------------|-----------------------|--|------------|---------------------|-------------------------------------|---|------------------|
| NO | | 8" | 4" pipe 2 1/2" steel | 300' | | | 250' | 150' | 1" Pipe | 300' |
| | | | | | | | | | | |
| | | | | | | | | | | |
| | | | | | | | | | | |

DELETED

RECEIVED

RECEIVED

NOV 21 2007

NOV 07 2007

WATER RESOURCES DEPT
SALEM, OREGON

WATER RESOURCES DEPT
SALEM, OREGON

7. AFFECTED DISTRICTS AND LOCAL GOVERNMENTS

- Are any of the Permit(s) or Registration(s) proposed for amendment/modification located within or served by an irrigation or other water district? Yes No
- Will any of the Permit(s) or Registration(s) be located within or served by an irrigation or other water district after the proposed amendment/modification? Yes No
- Is water for any of the Permit(s) or Registration(s) supplied under a water service agreement or other contract for stored water with a federal agency? Yes No

If "Yes", for any of the above, list the name and mailing address of the district and/or agency:

Powder Valley Water Control Dist.

- List the name and mailing address of all affected local governments (e.g., county, city, municipal corporation, and tribal governments within whose jurisdiction the right(s) are located).

Baker Co. 1995 Third. Baker City OR.
97814

8. PERMIT HOLDER OF RECORD

This section is to be completed only for Permit Amendment applications.

N/A - This is a Ground Water-Registration Modification application.

- Is the applicant the permit holder of record? Yes No

If "No", the applicant must either:

A. Be assigned as a permit holder of record by submitting a completed Request for Assignment form and the required statutory fee for an assignment;

or

B. Submit an Affidavit of Consent from the permit holder of record that gives permission for the applicant to amend the permit.

RECEIVED

NOV 21 2007

WATER RESOURCES DEPT
SALEM, OREGON

RECEIVED

NOV 07 2007

WATER RESOURCES DEPT
SALEM, OREGON

Last Updated: 10/30/2006

Permit Amendment or GW Modification/8

FS

T 10491

9. LAND OWNERSHIP

If for a Permit Amendment proposing a Change in Place of Use:

- Does the permit holder of record own or control the land TO which the place of use is being moved? Yes No

N/A
 If "No", the owner of the land TO which the place of use is being moved must be assigned to the permit as a permit holder of record by submitting a completed Request for Assignment form and the required statutory fee for an assignment.

- Check one of the following:
 - The permit holder of record will be responsible for completion of the proposed changes after the final order is issued. All notices and correspondence should be sent to the permit holder of record.
 - The applicant will remain responsible for completion of changes. Notices and correspondence should continue to be sent to the applicant and applicant's agent.

If for a Ground Water Registration Modification:

- Does the applicant own the lands FROM which the registration is being moved? Yes No

If "No", provide the following information: *N/A*

Names of Current Landowner(s): _____
First Last

Address: _____

City State Zip

- Does the applicant own the lands TO which the registration is being moved? Yes No

If "No", provide the following information: *N/A*

Names of Receiving Landowner(s): _____
First Last

Address: _____

City State Zip

RECEIVED

NOV 21 2007

WATER RESOURCES DEPT
 SALEM, OREGON

- Check one of the following:
 - The receiving landowner will be responsible for completion of the proposed changes after the final order is issued. All notices and correspondence should be sent to this landowner.
 - The applicant will remain responsible for completion of changes. Notices and correspondence should continue to be sent to the applicant and applicant's agent.

RECEIVED

NOV 07 2007

WATER RESOURCES DEPT
 SALEM, OREGON

10. ATTACHMENTS

Check each of the following attachments included with this application.
The application will be returned if all required attachments are not included.

| | |
|--|--|
| <p>Map:</p> <p><input checked="" type="checkbox"/> A map meeting the requirements of OAR 690-380-3100 must be included but need not be prepared by a Certified Water Right Examiner.</p> <p>Land Use Information Form:</p> <p><input type="checkbox"/> Enclosed; <i>or</i></p> <p><input type="checkbox"/> Not required if all of the following are met:</p> <ul style="list-style-type: none">❶ In EFU zone or irrigation district;❷ Change in place of use only;❸ No structural changes needed, including diversion works, delivery facilities, other structures; <i>and</i>❹ Irrigation only. <p>Water Well Reports/Well Logs:</p> <p><input checked="" type="checkbox"/> The application involves a change in point of appropriation or change from surface water to ground water and copies of all water well reports are attached.</p> <p><input type="checkbox"/> Water well reports are not available and a description of construction details including well depth, static water level, and information necessary to establish the ground water body developed or proposed to be developed is attached.</p> <p><input type="checkbox"/> N/A. The application does not involve a change in point of appropriation or a change from surface water to ground water, so water well reports are not required.</p> | <p>Fees:</p> <p><input checked="" type="checkbox"/> Amount enclosed: \$ <u>400.00</u>⁰⁸ See the Department's Fee Schedule at www.wrd.state.or.us/OWRD/PUBS/forms.shtml or call (503) 986-0900.</p> <p><u>For Permit Amendments Only...</u></p> <p>Request for Assignment:</p> <p><input type="checkbox"/> Enclosed. The applicant is NOT the permit holder of record and needs to be assigned to the permit; OR the landowner of the proposed place of use is NOT the permit holder of record and needs to be assigned to the permit. <i>The Request for Assignment form is available online at: www.wrd.state.or.us/OWRD/PUBS/forms.shtml; <i>or</i></i></p> <p><input checked="" type="checkbox"/> N/A. The applicant is the permit holder of record and owns or controls the proposed place of use; OR the applicant is not the permit holder of record but is supplying an Affidavit of Consent from the permit holder.</p> <p>Affidavit of Consent:</p> <p><input type="checkbox"/> Enclosed. Because the applicant is NOT the permit holder of record, an Affidavit of Consent is being supplied that gives permission for the applicant to amend the permit; <i>or</i></p> <p><input checked="" type="checkbox"/> N/A. Not required because the applicant is the permit holder of record.</p> |
|--|--|

RECEIVED

NOV 21 2007

WATER RESOURCES DEPT
SALEM, OREGON

RECEIVED

NOV 07 2007

WATER RESOURCES DEPT
SALEM, OREGON

NOV 21 2007

WATER RESOURCES DEPT
SALEM OREGON

Before submitting your application to the Department, be sure you have:

- Answered each question completely.
- Included all the required attachments.
- Provided original signatures for all named deed holders, or other parties, with an interest in the water right.
- Included a check payable to the Oregon Water Resources Department for the appropriate amount.

II. SIGNATURES

* For Ground Water Registration Modification Applications only, check the appropriate one and sign the application in the signature box below:

In accordance with OAR 690-382-0400(16)(a), I (we) understand that prior to Department approval of a permanent modification and upon my receipt of a draft Preliminary Determination for the proposed modification, I (we) will be required *[pursuant to OAR 690-382-0700(5)]* to provide the following landownership information and evidence demonstrating that I (we) are authorized to pursue the modification:

- (a) A report of ownership and lien information that has been prepared by a title company *within the last three months;*
- (b) A copy of written notification of the proposed modification provided by the applicant to all lien holders on the subject lands unless the report of ownership and lien information shows that a water right conveyance agreement has been recorded for the subject lands. *If a water right conveyance agreement has been recorded for the subject lands, a copy of the recorded agreement and a listing of the owner(s) of the lands at the time the agreement was recorded must be submitted; and*
- (c) If the applicant is not both the person named on the ground water registration or the assignee *and* the owner of the lands to which the registration is appurtenant, as identified in the report of ownership and lien information, then either of the following must be provided:
 - A) Notarized statements consenting to the modification by all persons, other than the applicant, who are named on the ground water registration or identified as landowners in the report of ownership and lien information or who are authorized representatives of an entity to whom the interest in the water right has been conveyed as identified in a water right conveyance agreement; or
 - B) Documentation demonstrating that the applicant is authorized to pursue the modification in the absence of consent of the persons named on the ground water registration or the assignee *and* the owner of the lands to which the registration is appurtenant.

I (we) affirm that the applicant is a municipality, as defined in ORS 540.510(3)(b), and that the right is in the name of the municipality or a predecessor. Therefore, pursuant to OAR 690-382-0400(16)(b), the applicant is NOT required to provide the above described report of ownership and lien information.

I (we) affirm that the applicant is an entity with the authority to condemn property and is acquiring the property to which the ground water registration proposed for modification is appurtenant by condemnation. Documentation is provided with this application supporting this statement. Therefore, pursuant to OAR 690-382-0400(16)(c), the applicant is NOT required to provide the above described report of ownership and lien information. (NOTE: Such an entity may only apply for recognition of a modification under this subsection if it has filed a condemnation action to acquire the property and deposited the funds with the court as required by ORS 35.265.)

* For both Permit Amendment and Ground Water Registration Modification Applications, I (we) affirm that the information contained in this application is true and accurate.

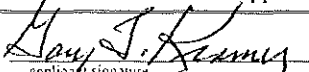
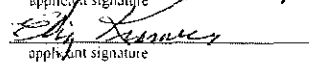
| | | |
|--|--------------------------------|-----------------|
|  applicant signature | GARY L. KRAMER name (print) | 9-10-07 date |
|  applicant signature | GARY L. KRAMER name (print) | 9-10-07 date |

RECEIVED

NOV 07 2007

WATER RESOURCES DEPT
SALEM OREGON

T. 7 S., R. 39 E., W.M.

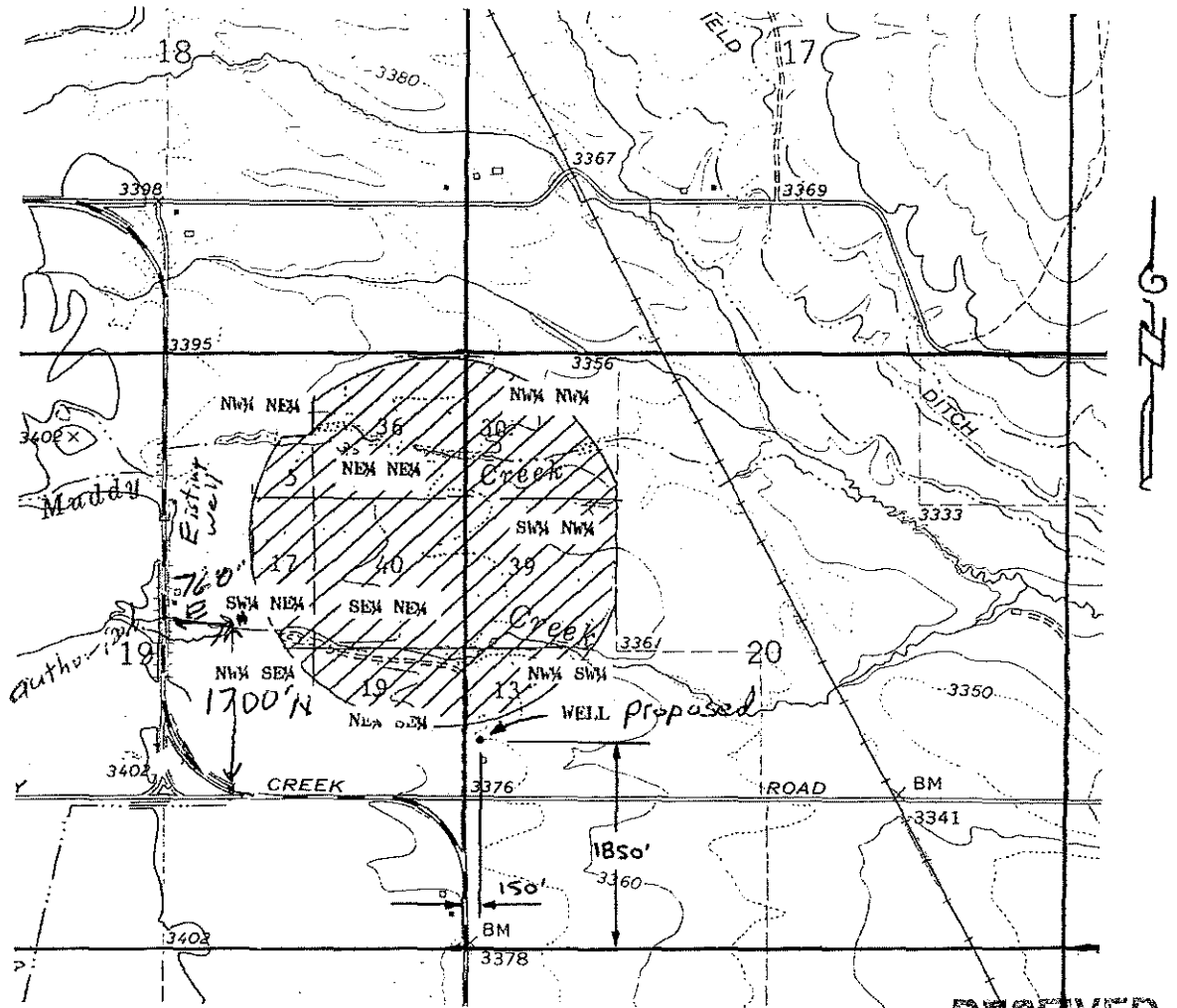

RECEIVED

NOV 21 2007

MAP TO ACCOMPANY APPLICATION FOR PERMIT WATER RESOURCES DEPT
TO APPROPRIATE WATER FOR IRRIGATION SALEM, OREGON

SCALE: 1" = 1320'

NOV., 2007

Applicant: Gary Kramer

T 10491

RECEIVED

NOV 07 2007

WATER RESOURCES DEPT
SALEM, OREGON

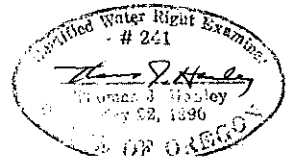

STATE OF OREGON

COUNTY OF BAKER

PERMIT TO APPROPRIATE THE PUBLIC WATERS

THIS PERMIT IS HEREBY ISSUED TO

GARY L. AND ELIZABETH KRAMER
ROUTE 1 BOX 68
NORTH POWDER, OREGON 97867

PHONE: (541) 898-2303

The specific limits and conditions of the use are listed below.

APPLICATION FILE NUMBER: G-14276

SOURCE OF WATER: A WELL IN THE MUDDY CREEK BASIN

PURPOSE OR USE: SUPPLEMENTAL IRRIGATION OF 200.0 ACRES

MAXIMUM RATE: 2.23 CUBIC FEET PER SECOND

PERIOD OF USE: WHEN NECESSARY FOR BENEFICIAL USE

DATE OF PRIORITY: MARCH 21, 1996

POINT OF DIVERSION LOCATION: SW 1/4 NE 1/4, SECTION 19, T7S, R39E, W.M.;
1700 FEET NORTH AND 760 FEET EAST FROM WEST CORNER, SE1/4, SECTION 19

The amount of water used for irrigation under this right, together with the amount secured under any other right existing for the same lands, is limited to a diversion of ONE-EIGHTIETH of one cubic foot per second (or its equivalent) and 3.0 acre-feet for each acre irrigated during the irrigation season of each year.

THE PLACE OF USE IS LOCATED AS FOLLOWS:

NE 1/4 NE 1/4 36.0 ACRES
NW 1/4 NE 1/4 5.0 ACRES
SW 1/4 NE 1/4 17.0 ACRES
SE 1/4 NE 1/4 40.0 ACRES
NE 1/4 SE 1/4 19.0 ACRES
NW 1/4 SE 1/4 1.0 ACRE
SECTION 19
NW 1/4 NW 1/4 30.0 ACRES
SW 1/4 NW 1/4 39.0 ACRES
NW 1/4 SW 1/4 13.0 ACRES
SECTION 20

TOWNSHIP 7 SOUTH, RANGE 39 EAST, W.M.

Measurement, recording and reporting conditions:

- A. Before water use may begin under this permit, the permittee shall install a meter or other suitable measuring device as

Application G-14276 Water Resources Department

PERMIT G-13134

RECEIVED

NOV 21 2007

WATER RESOURCES DEPT
SALEM, OREGON

I 10491



approved by the Director. The permittee shall maintain the meter or measuring device in good working order, shall keep a complete record of the amount of water used each month and shall submit a report which includes the recorded water use measurements to the Department annually or more frequently as may be required by the Director. Further, the Director may require the permittee to report general water use information, including the place and nature of use of water under the permit.

- B. The permittee shall allow the watermaster access to the meter or measuring device; provided however, where the meter or measuring device is located within a private structure, the watermaster shall request access upon reasonable notice.

This right is limited to any deficiency in the available supply of any prior right existing for the same land.

If substantial interference with a senior water right occurs due to withdrawal of water from any well listed on this permit, then use of water from the well(s) shall be discontinued or reduced and/or the schedule of withdrawal shall be regulated until or unless the Department approves or implements an alternative administrative action to mitigate the interference. The Department encourages junior and senior appropriators to jointly develop plans to mitigate interferences.

STANDARD CONDITIONS

The wells shall be constructed in accordance with the General Standards for the Construction and Maintenance of Water Wells in Oregon. The works shall be equipped with a usable access port, and may also include an air line and pressure gauge adequate to determine water level elevation in the well at all times.

The use shall conform to such reasonable rotation system as may be ordered by the proper state officer.

Prior to receiving a certificate of water right, the permit holder shall submit the results of a pump test meeting the department's standards, to the Water Resources Department. The Director may require water level or pump test results every ten years thereafter.

Failure to comply with any of the provisions of this permit may result in action including, but not limited to, restrictions on the use, civil penalties, or cancellation of the permit.

This permit is for the beneficial use of water without waste. The water user is advised that new regulations may require the use of best practical technologies or conservation practices to achieve this end.

By law, the land use associated with this water use must be in compliance with statewide land-use goals and any local acknowledged land-use plan.

Application G-14276 Water Resources Department

PERMIT G-13134

RECEIVED

NOV 21 2007

1 10491

WATER RESOURCES DEPT
SALEM, OREGON



The use of water shall be limited when it interferes with any prior surface or ground water rights.

The Director finds that the proposed use(s) of water described by this permit, as conditioned, will not impair or be detrimental to the public interest.

Actual construction of the well shall begin within one year from permit issuance. Complete application of the water to the use shall be made on or before October 1, 2001.

Issued May 28, 1997

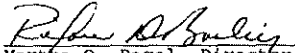
Martha O. Pagel, Director
Water Resources Department

Application G-14276 Water Resources Department
Basin 09 Volume 1 Muddy Creek & Misc.
LKS MGMT.CODES 7BG, 7BR

PERMIT G-13134
District 08

RECEIVED

NOV 21 2007

I 10491

WATER RESOURCES DEPT
SALEM, OREGON



STATE OF OREGON
WATER WELL REPORT
(As required by ORS 531.755)

WELL ID # LO 9661 BAKK. - 07513961 AA
AUG 23 1996 BAKE 50095
WATER RESOURCES DEPARTMENT (START CARD) # 66459

Instructions for completing this report are on the last page of this form.

(1) OWNER: Mary Cramer Well Number 1
Name Mary Cramer
Address RT 1 Box 68
City North Powder State OR Zip 97286

(2) TYPE OF WORK
 New Well Deepening Alteration (repair/recondition) Abandonment

(3) DRILL METHOD:
 Rotary Air Rotary Mud Cable Auger
 Other

(4) PROPOSED USE:
 Domestic Commercial Industrial Irrigation
 Thermal Injection Livestock Other

(5) BORE HOLE CONSTRUCTION:
Special Construction approval Yes No Depth of Completed Well 320
Explosives used Yes No Type _____ Amount _____

HOLE SEAL
Diameter From To Material From To Sacks or pounds
18 0 30 Bentonite 0 30 100

How was seal placed: Method A B C D Other Bentonite
Backfill placed from _____ ft. to _____ ft. Material _____
Gravel placed from _____ ft. to _____ ft. Size of gravel _____

(6) CASING/LINER:

| Casing | Diameter | From | To | Gauge | Steel | Plastic | Welded | Threaded |
|-----------|----------|-----------|------------|-----------|-------------------------------------|--------------------------|-------------------------------------|--------------------------|
| <u>18</u> | <u>1</u> | <u>30</u> | <u>375</u> | <u>12</u> | <input checked="" type="checkbox"/> | <input type="checkbox"/> | <input checked="" type="checkbox"/> | <input type="checkbox"/> |

Final location of sheets: 302

(7) PERFORATIONS/SCREENS:

| From | To | Slot size | Number | Diameter | Material | Casing | Liner |
|------------|------------|------------|-----------|-----------|----------------|-------------------------------------|--------------------------|
| <u>135</u> | <u>155</u> | <u>1/8</u> | <u>12</u> | <u>12</u> | <u>plastic</u> | <input checked="" type="checkbox"/> | <input type="checkbox"/> |
| <u>185</u> | <u>215</u> | <u>1/8</u> | <u>12</u> | <u>12</u> | <u>plastic</u> | <input checked="" type="checkbox"/> | <input type="checkbox"/> |

(8) WELL TESTS: Minimum testing time is 1 hour

Pump Boiler Draw Flowing
 Yield gain Drawdown Drill stem Arterial
200 ft 300 124.1

Temperature of water 59° Depth Artesian Flow Found _____
Was a water analysis done? Yes By whom _____
Did any strata contain water not suitable for intended use? Yes No
Is it Muddy Odor Colored Other _____
Depth of strata _____

ORIGINAL & FIRST COPY-WATER RESOURCES DEPARTMENT SECOND COPY-CONSTRUCTOR THIRD COPY-CUSTOMER

(9) LOCATION OF WELL, by legal description:
County Baker Latitude _____ Longitude _____
Township 7 N or S Range 39 E or W. W.M.
Section 39 1/4 1/4 NE 1/4
Tax Lot 300 Lot _____ Block _____ Subdivision _____
Street Address of Well (or nearest address) Cemetery Hill
P.O. Box 68

(10) STATIC WATER LEVEL:
_____ ft. below land surface Date 2-29-96
Artesian pressure _____ lb. per square inch Date _____

(11) WATER BEARING ZONES:
Depth at which water was first found 60

| From | To | Estimated Flow Rate | SWL |
|-----------|------------|---------------------|-----------|
| <u>60</u> | <u>320</u> | <u>200 +</u> | <u>10</u> |

(12) WELL LOG:
Ground Elevations _____

| Material | From | To | SWL |
|---------------------------------------|-----------|------------|-----------|
| <u>Brown Clay & Bedrock</u> | <u>0</u> | <u>16</u> | |
| <u>Silt Sand & Gravel Bedrock</u> | <u>16</u> | <u>330</u> | <u>10</u> |

Date started 2-7-96 Completed 2-29-96

(bonded) Water Well Constructor Certification:
I certify that the work I performed on the construction, alteration, or abandonment of this well is in compliance with Oregon water supply well construction standards. Materials used and information reported above are true to the best of my knowledge and belief.

Signed _____ WWC Number _____ Date _____

(bonded) Water Well Constructor Certification:
I accept responsibility for the construction, alteration, or abandonment work performed on this well during the construction dates reported above. All work performed during this time is in compliance with Oregon water supply well construction standards. This report is true to the best of my knowledge and belief.

Signed [Signature] WWC Number 682 Date 9-18-96

RECEIVED

NOV 21 2007
WATER RESOURCES DEPT
SALEM, OREGON

RECEIVED

NOV 07 2007
WATER RESOURCES DEPT
SALEM, OREGON

T 10491

APPROVED NOV 20 1996
 STATE OF OREGON WATER WELL REPORTER RESOURCES DEPT
 (As required by ORS 511.745) SALEM, OREGON
 WATER RESOURCES DEPT (START CARD) # 66459
 AUG 28 1996
 BAKE 50095

(1) OWNER: Name Mary Cramer Well Number 1
 Address Box 68
 City North Powder State OR Zip 97286

(2) TYPE OF WORK
 New Well Deepening Alteration (specify alteration) Abandonment

(3) DRILL METHOD:
 Rotary Air Rotary Mud Cable Auger

(4) PROPOSED USE:
 Domestic Community Industrial Irrigation
 Thermal Injection Livestock Other

(5) BORE HOLE CONSTRUCTION
 Special Construction approval Yes No Depth of Completed Well 320
 Depth of casing Yes No Type _____ Amount _____

HOLE SEAL
 Diameter From To Material From To Starts or grade
18 0 30 Bentonite 0 30 1100
12 30 320

How was seal placed Method A B C D E
 Other Bentonite
 Holes placed from ft. to ft. Material _____
 Cased placed from ft. to ft. Size of gravel _____

(6) CASING/TUBING
 Diameter From To Gauge Size Plastic Welded Threaded
 Casing 12 1 302 375
 Liner:

Final location of shoe(s) 302

(7) PERFORATIONS/SCREENS
 Perforations Method Down Hole
 Screens Type _____ Material _____

| From | To | Slot size | Number | Diameter | Material | Perforations | Casing | Screen |
|------|-----|-----------|--------|----------|----------|-------------------------------------|--------------------------|--------------------------|
| 135 | 155 | 1/8" | 400 | 12 | Steel | <input checked="" type="checkbox"/> | <input type="checkbox"/> | <input type="checkbox"/> |
| 185 | 215 | 1/8" | 400 | 12 | Steel | <input checked="" type="checkbox"/> | <input type="checkbox"/> | <input type="checkbox"/> |

(8) WELL TESTS: Minimum testing time is 1 hour
 Pump Baler Draw Flowing Artesian
 Yield gallons _____ Duration _____ Depth from ft. _____ Time _____
200 300 12:15

Temperature of water 59 Depth Artesian Flow Foot _____
 Was a water analysis done? Yes By whom _____
 Did any strata contain water not suitable for intended use? Yes No
 Silty Muddy Other Colored Other _____
 Depth of water: _____

(9) LOCATION OF WELL by legal description:
 County Baker Latitude _____ Longitude _____
 Township 7 N or S Orange 39 E or W. W.M.
 Section 39 NW 1/4 NE 1/4
 T14 Lot 300 Lot _____ Block _____ Subdivision _____
 Street Address of Well (or nearest address) Cemetery Hill
Ed. W. Carver

(10) STATIC WATER LEVEL:
 _____ ft. below land surface Date 2-29-96
 American pressure _____ lb. per square inch Date _____

(11) WATER BEARING ZONES:
 Depth at which water was first found 60

| From | To | Estimated Flow Rate | SWL |
|-----------|------------|---------------------|-----------|
| <u>60</u> | <u>320</u> | <u>200</u> | <u>10</u> |

(12) WELL LOG:
 Ground Elevation _____

| Material | From | To | SWL |
|--|-----------|------------|-----------|
| <u>Brown Clay & Bentonite</u> | <u>0</u> | <u>16</u> | |
| <u>Red Sand, Shale & Bentonite</u> | <u>16</u> | <u>320</u> | <u>10</u> |

RECEIVED
 JUN 09
 WATER RESOURCES DEPT
 SALEM, OREGON

Date started 2-27-96 Completed 2-29-96
 (Sealed) Water Well Constructor Certification:
 I certify that the work I performed on the construction, alteration, or abandonment of this well is in compliance with Oregon water supply well construction standards. Material used and information reported above are true to the best of my knowledge and belief.
 WWC Number _____ Date _____
 Signed _____
 (Sealed) Water Well Constructor Certification:
 I accept responsibility for the construction, alteration, or abandonment work performed on this well during the construction dates reported above. All work performed during this time is in compliance with Oregon water supply well construction standards. This report is true to the best of my knowledge and belief.
 WWC Number 682 Date 9-18-9
 Signed _____

ORIGINAL & FIRST COPY-WATER RESOURCES DEPARTMENT SECOND COPY-CONSTRUCTOR THIRD COPY-CUSTOMER

T 10491

RECEIVED
 NOV 21 2007
 WATER RESOURCES DEPT
 SALEM, OREGON
 RECEIVED
 NOV 07 2007
 WATER RESOURCES DEPT
 SALEM, OREGON

STATE OF OREGON
 WATER SUPPLY WELL REPORT
 (as required by ORS 537.765)

WELL I.D. # L 09668
 START CARD # 144581

Instructions for completing this report are on the last page of this form.

(1) LAND OWNER: Well Number _____
 Name GARY KRAMER
 Address RD 1 BOX 68
 City NORTH POWDER State OR Zip 97561

(9) LOCATION OF WELL by legal description:
 County BAKER Latitude _____ Longitude _____
 Township 7 N. Range 39 E. W. WM.
 Section 19 NW/4 NE 1/4
 Tax Lot 300 Lot _____ Block _____ Subdivision _____
 Street Address of Well (or nearest address) NORTH OF CEMETARY HILL RD NORTH POWDER

(2) TYPE OF WORK
 New Well Deepening Alteration (repair/condition) Abandonment

(3) DRILL METHOD:
 Rotary Air Rotary Mud Cable Auger
 Other _____

(4) PROPOSED USE:
 Domestic Community Industrial Irrigation
 Thermal Injection Livestock Other _____

(5) BORE HOLE CONSTRUCTION:
 Special Construction approval Yes No Depth of Completed Well 305
 Explosives used Yes No Type _____ Amount _____

| BORE | | | | SEAL | | | |
|----------|------|----|----------|------|----|-----------------|--|
| Diameter | From | To | Material | From | To | Sacks or pounds | |
| | | | | | | | |

How was seal placed: Method A B C D E
 Other _____
 Backfill placed from _____ ft. to _____ ft. Material _____
 Gravel placed from _____ ft. to _____ ft. Size of gravel _____

(6) CASING/LINER:

| Diameter | From | To | Gauge | Steel | Plastic | Welded | Threaded |
|----------|------|----|-------|--------------------------|--------------------------|--------------------------|--------------------------|
| Casing: | | | | <input type="checkbox"/> | <input type="checkbox"/> | <input type="checkbox"/> | <input type="checkbox"/> |
| Liner: | | | | <input type="checkbox"/> | <input type="checkbox"/> | <input type="checkbox"/> | <input type="checkbox"/> |

Drive Shoe used Inside Outside None
 Final location of shoe(s) _____

(7) PERFORATIONS/SCREENS:
 Perforations Method HOLTE
 Screens Type _____ Material _____

| From | To | Slot size | Number | Diameter | Tele/pipe size | Casing | Liner |
|------------|------------|------------|------------|------------|----------------|-------------------------------------|--------------------------|
| <u>100</u> | <u>215</u> | <u>1/4</u> | <u>230</u> | <u>12"</u> | | <input checked="" type="checkbox"/> | <input type="checkbox"/> |

(8) WELL TESTS: Minimum testing time is 1 hour

| Yield gal/min | Drawdown | Drill stem at | Flowing Artesian Time |
|---------------|----------|---------------|-----------------------|
| <u>450+</u> | | <u>305</u> | <u>1 hr</u> |

Temperature of water 54° Depth Artesian Flow Found _____
 Was a water analysis done? Yes By whom _____
 Did any strata contain water not suitable for intended use? Too little
 Salty Muddy Odor Colored Other _____
 Depth of strata _____

(10) STATIC WATER LEVEL:
 _____ ft. below land surface. Date 4-26-02
 Artesian pressure _____ lb. per square inch Date _____

(11) WATER BEARING ZONES:

Depth at which water was first found _____

| From | To | Estimated Flow Rate | SWL |
|-----------|------------|---------------------|-----|
| <u>60</u> | <u>320</u> | <u>450+</u> | |

(12) WELL LOG:
 Ground Elevation _____

| Material | From | To | SWL |
|------------------------------------|------|----|-----|
| <u>PERFORATE FROM 100' TO 215'</u> | | | |

RECEIVED
 NOV 21 2007
 WATER RESOURCES DEPT
 SALEM, OREGON

RECEIVED
 NOV 07 2007
 WATER RESOURCES DEPT
 SALEM, OREGON

Date started 4-26-02 Completed 4-26-02
 (unbonded) Water Well Constructor Certification:
 I certify that the work I performed on the construction, alteration, or abandonment of this well is in compliance with Oregon water supply well construction standards. Materials used and information reported above are true to the best of my knowledge and belief.
 Signed _____ WWC Number _____ Date _____

(bonded) Water Well Constructor Certification:
 I accept responsibility for the construction, alteration, or abandonment work performed on this well during the construction dates reported above. All work performed during this time is in compliance with Oregon water supply well construction standards. This report is true to the best of my knowledge and belief.
 Signed [Signature] WWC Number 1775 Date 4-26-02

STATE OF OREGON
WATER SUPPLY WELL REPORT
(as required by ORS 537.765)

WELL I.D.# 09668

START CARD # 185371

Instructions for completing this report are on the last page of this form.

(1) LAND OWNER Well Number _____
Name Orly Kramer
Address 15450 Cometary Lane
City Harmon State OR Zip 97833

(2) TYPE OF WORK New Well
 Deepening Alteration (repair/recondition) Abandonment Conversion

(3) DRILL METHOD
 Rotary Air Rotary Mud Cable Auger Cable Mud
 Other _____

(4) PROPOSED USE
 Domestic Community Industrial Irrigation
 Thermal Injection Livestock Other _____

(5) BORE HOLE CONSTRUCTION Special Construction: Yes No
Depth of Completed Well 574 ft.
Explosives used: Yes No Type _____ Amount _____

| BORE HOLE | | SEAL | |
|-----------|-------------------|-------------------------|-------------------------|
| Diameter | From To | Material | From To Sacks or Pounds |
| | <u>8" 292 574</u> | <u>Seal Lin Plastic</u> | |

How was seal placed: Method A B C D E
 Other in place
Backfill placed from _____ ft. to _____ ft. Material _____
Gravel placed from _____ ft. to _____ ft. Size of gravel _____

| Casing | Diameter | From To | Gauge | SEAL | | | |
|--------|-----------|----------------|------------|-------------------------------------|--------------------------|-------------------------------------|--------------------------|
| | | | | Steel | Plastic | Welded | Threaded |
| | <u>8"</u> | <u>292 574</u> | <u>250</u> | <input checked="" type="checkbox"/> | <input type="checkbox"/> | <input checked="" type="checkbox"/> | <input type="checkbox"/> |
| Liner: | | <u>NONE</u> | | <input type="checkbox"/> | <input type="checkbox"/> | <input type="checkbox"/> | <input type="checkbox"/> |

Drive Shoe used Inside Outside None
Final location of shoe(s) Ring Bit 574

(7) PERFORATIONS/SCREENS

Perforations Method Tooth
 Screens Type _____ Material _____

| From | To | Slot Size | Number | Diameter | Tele/pipe size | Casing | Liner |
|------------|------------|-------------|-------------|----------|----------------|-------------------------------------|--------------------------|
| <u>274</u> | <u>574</u> | <u>1/8"</u> | <u>6000</u> | | <u>8"</u> | <input checked="" type="checkbox"/> | <input type="checkbox"/> |

(8) WELL TESTS: Minimum testing time is 1 hour
 Pump Bailor Air Flowing Artesian

| Yield gal/min | Drawdown | Drill stem at | Time |
|---------------|----------|---------------|-------------|
| <u>500</u> | | <u>570</u> | <u>1 hr</u> |

Temperature of water 59° Depth Artesian Flow Found _____
Was a water analysis done? Yes By whom _____
Did any strata contain water not suitable for int. use? Yes (list) _____
 No Colored _____
Depth of strata: _____

(9) LOCATION OF WELL (legal description)
County Baker
Tax Lot 3700 Lot _____
Township 7S N or S Range 39E E or W WM
Section 19 1/4 NE 1/4

Lat _____ " or _____ (degrees or decimal)
Long _____ " or _____ (degrees or decimal)

Street Address of Well (or nearest address) 15450 Cometary Rd Harmon OR

(10) STATIC WATER LEVEL
10' ft. below land surface Start Date 5-4-06
10' ft. below land surface End Date 5-9-06
Artesian pressure _____ lb. per square inch Date _____

(11) WATER BEARING ZONES

Depth at which water was first found 320

| From | To | Estimated Flow Rate | SWL |
|------------|------------|---------------------|------------|
| <u>320</u> | <u>560</u> | <u>400</u> | <u>10'</u> |

(12) WELL LOG Ground Elevation _____

| Material | From | To | SWL |
|---------------------------------|------------|------------|------------|
| <u>Course sand clay shale</u> | <u>292</u> | <u>320</u> | <u>10'</u> |
| <u>Argill clay & gravel</u> | <u>320</u> | | |
| <u>W/ small stones at curve</u> | | | |
| <u>sand & gravel</u> | | <u>567</u> | <u>10'</u> |
| <u>decomposed granite</u> | | <u>567</u> | <u>70'</u> |
| <u>HAVD</u> | | <u>574</u> | |

RECEIVED
MAY 12 2006
WATER RESOURCES DEPT
SALEM, OREGON

Date Started 5-4-06 Completed 5-9-06

(unbonded) Water Well Constructor Certification
I certify that the work I performed on the construction, deepening, alteration, or abandonment of this well is in compliance with Oregon water supply well construction standards. Materials used and information reported above are true to the best of my knowledge and belief.

WWC Number 1737 Date 5-10-06
Signed Mahl J H

(bonded) Water Well Constructor Certification
I accept responsibility for the construction, deepening, alteration, or abandonment work performed on this well during the construction dates reported above. All work performed during this time is in compliance with Oregon water supply well construction standards. This report is true to the best of my knowledge and belief.

WWC Number 415 Date 5-10-06
Signed Robert W. Stoffel

NOV 21 2007 ORIGINAL - WATER RESOURCES DEPARTMENT WATER RESOURCES DEPT SALEM, OREGON
NOV 07 2007 FIRST COPY - CONSTRUCTOR SECOND COPY - CUSTOMER 06/16/2004

T. 7 S., R. 39 E., W.M.

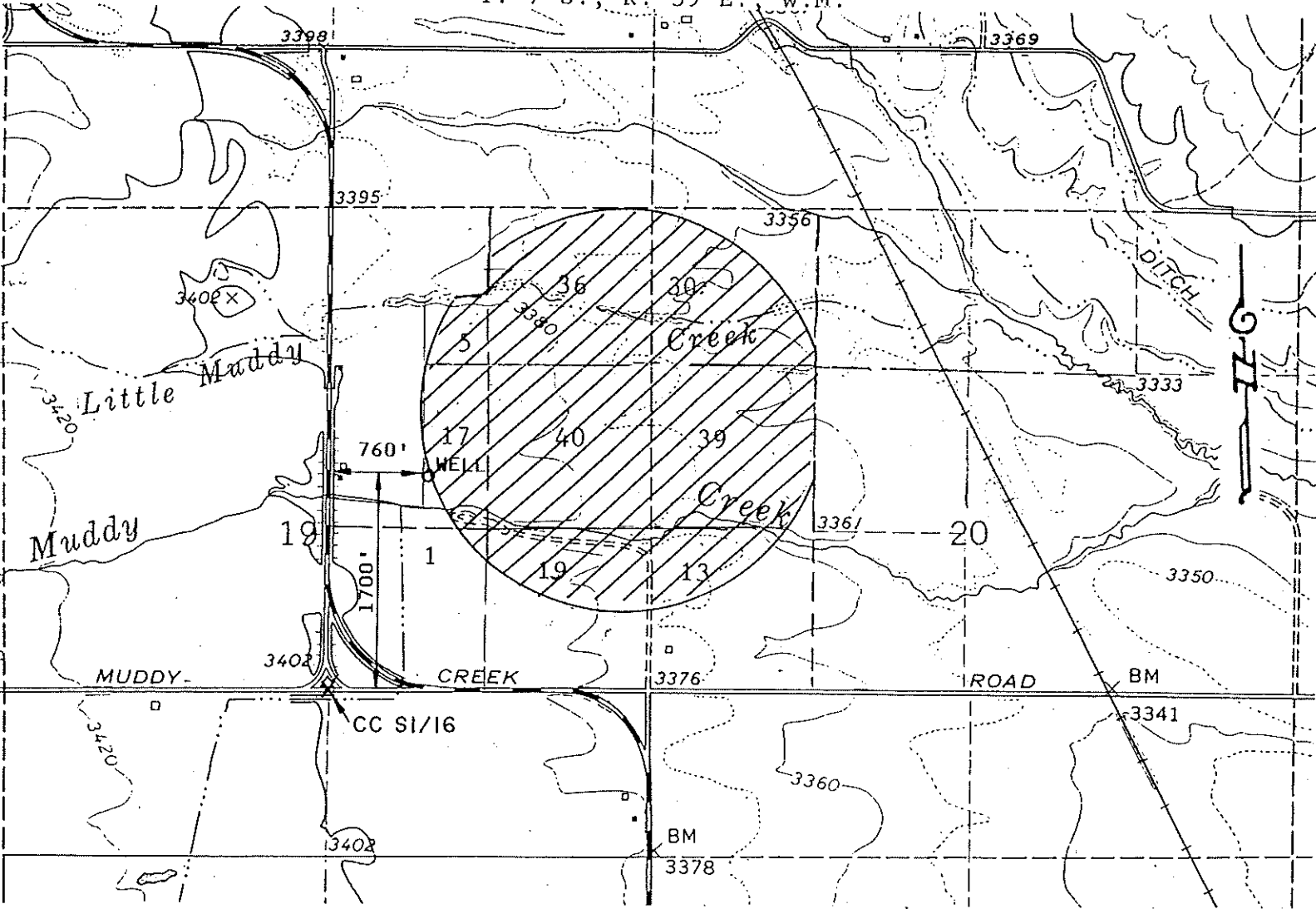

SCALE 1" = 1320'

MAP TO ACCOMPANY APPLICATION FOR PERMIT
TO APPROPRIATE WATER FOR IRRIGATION

RECEIVED

JAN - 6 1997

Application No. G14276

WATER RESOURCES DEPT.
SALEM, OREGON

Permit No. G13134

Applicant: Gary Kramer
Tel. 541-898-2303

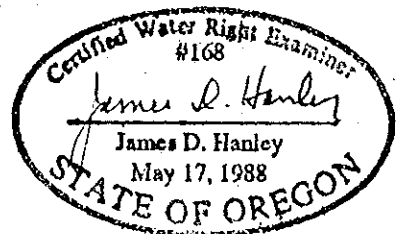

~~Note: The exact location of proposed well is not determined at this time. It will be drilled on his own property. No easements are required.~~

JANUARY, 1996
Rev. Dec., 1996