

Regular

Name lakeview water user
Steve shipwark mgr
Address 91144 water user lane
lakeview Oregon 971030

DESCRIPTION OF WATER RIGHT(S)

Name of Stream Draws Creek, Cottonwood creek, reservoir Date 3-2001 FEES PAID Amount \$1510.00 Receipt # 135146

Trib. of Goose lake, Draws creek, Thomas Creek
Cottonwood Creek

Use Irrigation County lake

Quantity of water (CFS) No. of Acres

Name of ditch

App# Decree Per # Goose lake Cert # 93497 PR Date

App# Decree Per # Goose Lake Cert # 94966 PR Date

App# Per # Cert # PR Date

App# Per # Cert # PR Date

App# Per # Cert # PR Date

Change in PDW
Date Filed 5/3/2021
Initial notice date 5/18/2021
DPD issued date
PD issued date 1/5/2026
PD notice date 1/6/2026
Date of FO 3/10/2026 Vol 139 Page 552

C-Date
COBU due date
COBU Received date
Certificate issued

FEES REFUNDED

Date Amount Receipt #

Assignments:

Irrigation District

Agent

CWRE

CC's list lake county

- Oversized map - Location

4. On November 13, 2025, the Department sent a copy of the draft Preliminary Determination (further referred to as Initial Review) to the applicant, proposing to approve Transfer Application T-13700. The Initial Review cover letter provided a deadline of December 15, 2025, for the applicant to respond. The applicant requested that the Department proceed with issuance of a Preliminary Determination (further referred to as Proposed Final Order) and provided the necessary information to demonstrate that the applicant is authorized to pursue the transfer.

5. The portion of the right to be transferred is as follows:

Certificate: 94966 in the name of LAKEVIEW WATER USERS INC. (confirmed by Goose Lake (S) Decree)
Use: IRRIGATION OF 30.75 ACRES
Priority Date: JANUARY 21, 1907, JULY 31, 1908
Rate: 1.13 CUBIC FEET PER SECOND
Limit/Duty: The amount of water to which this right is entitled is limited to an amount actually beneficially used and shall not exceed 1.13 CUBIC FOOT PER SECOND (CFS); being 0.60 CFS from DREWS CREEK AND RESERVOIR and 0.53 CFS from COTTONWOOD CREEK AND RESERVOIR, or its equivalent in case of rotation, measured at the point of diversion from the source.
Source: DREWS CREEK and DREWS CREEK RESERVOIR, COTTONWOOD CREEK and COTTONWOOD RESERVOIR tributary to GOOSE LAKE

Authorized Points of Diversion:

Twp	Rng	Mer	Sec	Q-Q	Measured Distances	* POD #
38 S	19 E	WM	29	NW SW	COTTONWOOD RESERVOIR - 580 FEET SOUTH AND 900 FEET EAST FROM THE W1/4 CORNER OF SECTION 29	#4
39 S	19 E	WM	16	NE NE	COTTONWOOD CREEK - 860 FEET SOUTH AND 1120 FEET WEST FROM THE NE CORNER OF SECTION 16	#3
40 S	18 E	WM	5	SW SE	DREWS CREEK RESERVOIR - 120 FEET NORTH AND 1820 FEET WEST FROM THE SE CORNER OF SECTION 5	#2
40 S	18 E	WM	11	SE NW	DREWS CREEK - 1850 FEET SOUTH AND 3400 FEET WEST FROM THE NE CORNER OF SECTION 11	#1

**Additional Information not part of the water right of record*

Authorized Place of Use:

IRRIGATION					
Twp	Rng	Mer	Sec	Q-Q	Acres
40 S	18 E	WM	24	NE SE	6.00
40 S	19 E	WM	9	SW NE	8.07
40 S	19 E	WM	9	SE NE	3.63
40 S	19 E	WM	9	SW SE	3.04
41 S	18 E	WM	12	NE SE	6.00
41 S	18 E	WM	12	NW SE	4.00
Total					30.75

6. Transfer Application T-13700 proposes to change the place of use of the right to:

IRRIGATION					
Twp	Rng	Mer	Sec	Q-Q	Acres
40 S	18 E	WM	24	NW SE	2.00
40 S	18 E	WM	25	SE SW	1.68
40 S	18 E	WM	36	NE NW	4.72
40 S	18 E	WM	36	NW NW	7.60
40 S	19 E	WM	7	SW SE	0.45
40 S	19 E	WM	7	SE SE	10.76
40 S	19 E	WM	9	SW NW	3.54
Total					30.75

Transfer Review Criteria [OAR 690-380-0100(14), OAR 690-380-4010(2), OAR 690-380-2200,]

7. Water has been used within the five-year period prior to submittal of Transfer Application T-13700 according to the terms and conditions of the right. There is no information in the record that would demonstrate that the right is subject to forfeiture under ORS 540.610.
8. A water delivery system sufficient to use the full amount of water allowed under the existing right was present within the five-year period prior to submittal of Transfer Application T-13700.
9. The water right is subject to transfer as defined in ORS 540.505(4) and OAR 690-380-0100(14).
10. The proposed change would not result in enlargement of the right.
11. The proposed change would not result in injury to other existing water rights.
12. All other application requirements are met.

Determination and Proposed Action

The change in place of use proposed in Transfer Application T-13700 appears to be consistent with the requirements of ORS 540.505 to 540.580 and OAR 690-380-5000. If protests are not filed pursuant to OAR 690-380-4030, the transfer application will be approved.

If Transfer Application T-13700 is approved, the final order will include the following:

1. *The change in place of use proposed in Transfer Application T-13700 is approved.*
2. *The right to the use of the water is restricted to beneficial use at the place of use described and is subject to all other conditions and limitations contained in Certificate 94966 and any related decree.*
3. *Approval of this transfer application does not constitute nor grant legal access onto or through another person's property for purposes of accessing the new place of use.*

4. *Water right Certificate 94966 is cancelled. A new certificate will be issued describing that portion of the right not affected by this transfer.*
5. *The former place of use of the transferred right shall no longer receive water under the right.*
6. *Full beneficial use of the water shall be made, consistent with the terms of this order, on or before **October 1, 2027**. A Claim of Beneficial Use prepared by a Certified Water Right Examiner shall be submitted by the applicant to the Department within one year after the deadline for completion of the change and full beneficial use of the water.*
7. *After satisfactory proof of beneficial use is received, a new certificate confirming the right transferred will be issued.*

Dated in Salem, Oregon on

Lisa J. Jaramillo, Transfer and Conservation Section Manager, for
IVAN GALL, DIRECTOR
Oregon Water Resources Department

This Proposed Final Order was prepared by Joan Smith. If you have questions about the information in this document, you may reach me at 503-986-0896 or Joan.M.Smith@water.oregon.gov

If no protest of this Proposed Final Order is received by February 5, 2026, this Proposed Final Order will become a final order on March 10, 2026, without any further action by the Department. Oregon Laws 2025, chapter 575, section 3a(4). However, no later than February 5, 2026, the Department may withdraw this Proposed Final Order for reconsideration and issuance of a superseding proposed final order. Oregon Laws 2025, chapter 575, section 3a(5).

Notification of Intent to Pursue Approval of Transfer through Consent to Injury Process

If this Proposed Final Order determines that a change in point of diversion or appropriation would result in injury, the applicant may file a notification of intent to pursue approval of the transfer under the consent to injury process outlined in OAR 690-380-5030 to 690-380-5050.

Protests and Requests for Party Status

The following sections explain how to: (1) file a protest in opposition to this Proposed Final Order to request a contested case hearing on this Proposed Final Order; and (2) file a request for party status to request to participate in any contested case proceeding in support of this Proposed Final Order.

Protests: Under the provisions of Oregon Laws 2025, chapter 575, section 20(7) and section 3a(1), any person may protest this Proposed Final Order. Protests must be mailed or hand delivered to the Oregon Water Resources Department at the following address: 725 Summer Street NE, Suite A, Salem, OR 97301. If you wish to submit a protest by U.S. mail, please consider mailing early to ensure the Department receives the protest by the deadline specified. Protests must be received by the Water Resources Department no later than **February 5, 2026**.

Protests must meet the following requirements:

- Be in writing;
- Include the protestant's name, address, and telephone number;
- Include a description of the protestant's interest in the Proposed Final Order, and, if the protestant claims to represent the public interest, a precise statement of the public interest represented;
- Include a detailed description of how the action proposed in the Proposed Final Order would impair or be detrimental to the protestant's interest and/or the claimed public interest;
- Identify which of the Proposed Final Order's recommended findings of fact, conclusions of law or conditions of approval the protestant objects to;
- Raise all reasonably ascertainable issues and include all reasonable available arguments that support the protestant's position;
- Include any citation of legal authority to support the protest, if known;
- Explain how the issues raised in the protest are within the Department's jurisdiction;
- If the protestant is the applicant, include a protest fee of \$720 required by ORS 536.050; and
- If the protestant is not the applicant, include a protest fee of \$1,425 required by ORS 536.050.

Requests for Party Status: Under the provisions of Oregon Laws 2025, chapter 575, section 20(7) and section 3a(2), if this Proposed Final Order is protested, any person who supports this Proposed Final Order may file a request for party status to request to participate in any contested case proceeding on the Proposed Final Order or for judicial review of a final order resulting from the Proposed Final Order. Requests for party status must be mailed or hand delivered to the Oregon Water Resources Department at the following address: 725 Summer Street NE, Suite A, Salem, OR 97301. If you wish to submit a request for party status by U.S. mail, please consider mailing early to ensure the Department receives the request by the deadline specified. Requests for party status must be received by the Water Resources Department no later than **February 5, 2026**.

Requests for party status must be in writing and include the following:

- Names and addresses of the requester and any organization the requester represents;
- Name and address of the requester's attorney, if any;
- A statement of whether the request is for participation as a party or a limited party, and, if as a limited party, the precise area or areas in which participation is sought;
- If the requester seeks to protect a personal interest in the outcome of any contested case hearing on the Proposed Final Order, a detailed statement of the requester's interest, economic or otherwise, and how such interest may be affected by the results of the hearing;
- If the requester seeks to represent a public interest in the results of any contested case hearing on the Proposed Final Order, a detailed statement of such public interest, the manner in which such public interest will be affected by the results of the hearing, and the requester's qualifications to represent such public interest;
- A statement of the reasons why existing parties to the proceeding cannot adequately represent the private and/or public interest(s) the requester seeks to represent; and
- The request for party status fee of fee of \$1,425 required by Oregon Laws 2025, chapter 575, section 3a(2)(b)(C) and ORS 536.050.

After the deadline for requests for party status, the Department will provide copies of any timely requests for party status, accept responses to requests for party status, and consider and rule on timely requests for party status as provided in OAR 137-003-0535.

Additional Notices

Notice of the circumstances under which this Proposed Final Order will become a final order:

If no protest of this Proposed Final Order is timely received and the Department does not withdraw this Proposed Final Order for reconsideration within 33 days after the close of the period for submitting a protest, this Proposed Final Order will become a final order on the date that is 33 days after the close of the period for submitting a protest, with no further action required by the Department. If a protest or protests are timely received, but later: (1) all timely-filed protests are withdrawn and the withdrawals are not based on a settlement agreement requiring changes to this Proposed Final Order; (2) all protestants fail to appear at a scheduled hearing; or (3) all protestants notify the Department or the administrative law judge that the protestants will not appear at a scheduled hearing, the protestants will have waived any right to a hearing, and the Department or the administrative law judge will issue an order dismissing the protests and notifying the parties that this Proposed Final Order has become a final order. OAR 137-003-0672. The Department designates the relevant portions of its file on this matter, including all materials that you have submitted relating to this matter, as the record for the purpose of proving a prima facie case upon default. OAR 137-003-0672.

Notice of Right to Pursue Approval of Transfer through Consent to Injury Process after Contested Case Hearing: If after a contested case hearing on this Proposed Final Order the Department issues a proposed order finding that a change in point of diversion or appropriation will result in injury, the applicant may file a notification of intent to pursue approval of the transfer under OAR 690-380-5030 to 690-380-5050 within 15 days of receipt of the proposed order. Notwithstanding 690-002-0175, if the applicant files a notification of intent to pursue approval of the transfer under 690-380-5030 to 690-380-5050, the deadline for filing exceptions to the proposed order shall be 30 days after the Department provides notice to the parties that the transfer does not meet the requirements of 690-380-5030 to 690-380-5050.

Notice of right to be represented by an attorney: You may be represented by an attorney at any contested case hearing on this Proposed Final Order. Legal aid organizations may be able to assist a party with limited financial resources. Generally, partnerships, corporations, associations, governmental subdivisions or public or private organizations are represented by an attorney. However, consistent with OAR 690-002-0020 and OAR 137-003-0555, an "authorized representative" as defined at OAR 137-003-0555(1)(b) may represent a partnership, corporation, association, governmental subdivision or public or private organization if the Department determines that appearance of a person by an authorized representative will not hinder the orderly and timely development of the record in this case.

Notice to active duty servicemembers: Active-duty service members have a right to stay proceedings under the federal Service Members Civil Relief Act. 50 U.S.C. App. §§501-597b. For more information contact the Oregon State Bar at 800-452-8260, the Oregon Military Department at 971-355-4127, or the nearest United States Armed Forces Legal Assistance Office through <http://legalassistance.law.af.mil>.

If you have questions about how to file a protest or a request for party status, or if you have previously filed a protest or a request for party status and you want to know the status, please contact Will Davidson at 503-507-2749.

If you have questions about the Department or any of its programs, please contact our Water Resources Customer Service Group at 503-986-0900.

STATE OF OREGON

COUNTY OF LAKE

CERTIFICATE OF WATER RIGHT

THIS CERTIFICATE ISSUED TO

LAKEVIEW WATER USERS INC.
91164 WATER USERS LANE
LAKEVIEW, OR 97630

confirms the right to use the waters of DREWS CREEK and DREWS CREEK RESERVOIR, COTTONWOOD CREEK AND COTTONWOOD RESERVOIR, tributary to GOOSE LAKE for IRRIGATION of 11454.86 ACRES.

This right was confirmed by decree of the Circuit Court of the State of Oregon for Lake County. The decree is of record at Salem, in the Order Record of the Water Resources Director in Volume 16, at Page 478.

The dates of priority are JANUARY 21, 1907, DREWS CREEK AND JULY 31, 1908, COTTONWOOD CREEK

The amount of water to which this right is entitled is limited to an amount actually beneficially used and shall not exceed 420.81 CUBIC FEET PER SECOND (CFS), being 221.84 CFS from Drews Creek and Reservoir and 198.97 CFS from Cottonwood Creek and Reservoir, or its equivalent in case of rotation, measured at the point of diversion from the source.

The points of diversion are located as follows:

Twp	Rng	Mer	Sec	Q-Q	Measured Distances
40 S	18 E	WM	11	SE NW	DREWS CREEK - 1850 FEET SOUTH AND 3400 FEET WEST FROM THE NE CORNER OF SECTION 11
40 S	18 E	WM	5	SW SE	DREWS CREEK RESERVOIR - 120 FEET NORTH AND 1820 FEET WEST FROM THE SE CORNER OF SECTION 5
39 S	19 E	WM	16	NE NE	COTTONWOOD CREEK - 860 FEET SOUTH AND 1120 FEET WEST FROM THE NE CORNER OF SECTION 16
38 S	19 E	WM	29	NW SW	COTTONWOOD RESERVOIR - 580 FEET SOUTH AND 900 FEET EAST FROM THE W1/4 CORNER OF SECTION 29

A description of the place of use to which this right is appurtenant is as follows:

IRRIGATION					
Twp	Rng	Mer	Sec	Q-Q	Acres
38 S	19 E	WM	23	SE NE	13.00
38 S	19 E	WM	23	SE SE	22.00
38 S	19 E	WM	25	SW NE	20.00
38 S	19 E	WM	25	SW NW	24.40
38 S	19 E	WM	25	SE NW	4.60
38 S	19 E	WM	25	SW SW	33.40
38 S	19 E	WM	25	SE SW	35.40

IRRIGATION					
Twp	Rng	Mer	Sec	Q-Q	Acres
38 S	19 E	WM	25	SW SE	38.60
38 S	19 E	WM	25	SE SE	10.00
38 S	19 E	WM	35	SW NE	40.00
38 S	19 E	WM	35	SE NE	26.00
38 S	19 E	WM	35	SE NW	9.00
38 S	19 E	WM	35	NE SW	35.53
38 S	19 E	WM	35	SE SW	19.00
38 S	19 E	WM	35	NE SE	38.00
38 S	19 E	WM	35	NW SE	40.00
38 S	19 E	WM	35	SW SE	40.00
38 S	19 E	WM	35	SE SE	30.00
38 S	19 E	WM	36	NE NE	37.80
38 S	19 E	WM	36	NW NE	39.10
38 S	19 E	WM	36	SW NE	40.00
38 S	19 E	WM	36	SE NE	39.10
38 S	19 E	WM	36	NE NW	39.10
38 S	19 E	WM	36	NW NW	38.20
38 S	19 E	WM	36	SW NW	39.10
38 S	19 E	WM	36	SE NW	40.00
38 S	19 E	WM	36	NE SW	40.00
38 S	19 E	WM	36	NW SW	39.10
38 S	19 E	WM	36	SW SW	38.20
38 S	19 E	WM	36	SE SW	39.10
38 S	19 E	WM	36	NE SE	39.10
38 S	19 E	WM	36	NW SE	40.00
38 S	19 E	WM	36	SW SE	39.10
38 S	19 E	WM	36	SE SE	38.20
39 S	18 E	WM	25	SE SE	10.00
39 S	18 E	WM	36	SE SE	4.50
39 S	19 E	WM	1	NE NE	22.10
39 S	19 E	WM	1	NW NE	20.10
39 S	19 E	WM	1	SE NE	17.90
39 S	19 E	WM	1	NW NW	35.80
39 S	19 E	WM	1	SW NW	4.00
39 S	19 E	WM	1	SW NW	17.00
39 S	19 E	WM	1	NE SW	9.90
39 S	19 E	WM	1	NW SW	32.80
39 S	19 E	WM	1	SW SW	28.90
39 S	19 E	WM	1	SE SW	30.00
39 S	19 E	WM	1	NW SE	10.00
39 S	19 E	WM	1	SW SE	20.00
39 S	19 E	WM	2	NE NE	35.40
39 S	19 E	WM	2	NW NE	38.70
39 S	19 E	WM	2	SW NE	40.00
39 S	19 E	WM	2	SE NE	39.10
39 S	19 E	WM	2	NE SE	39.10
39 S	19 E	WM	2	NW SE	36.00
39 S	19 E	WM	2	SW SE	40.00
39 S	19 E	WM	2	SE SE	39.90

IRRIGATION

Twp	Rng	Mer	Sec	Q-Q	Acres
39 S	19 E	WM	11	NE NE	31.20
39 S	19 E	WM	11	NW NE	30.00
39 S	19 E	WM	11	SW NE	5.00
39 S	19 E	WM	11	SE NE	33.80
39 S	19 E	WM	11	NE NW	29.60
39 S	19 E	WM	11	SE NW	6.40
39 S	19 E	WM	11	NE SE	6.73
39 S	19 E	WM	11	NE SE	2.70
39 S	19 E	WM	11	NW SE	7.30
39 S	19 E	WM	11	SW SE	2.51
39 S	19 E	WM	11	SE SE	13.76
39 S	19 E	WM	12	NE NE	12.00
39 S	19 E	WM	12	NW NE	23.60
39 S	19 E	WM	12	NE NW	5.20
39 S	19 E	WM	12	NE NW	5.40
39 S	19 E	WM	12	NW NW	13.80
39 S	19 E	WM	12	SW NW	39.10
39 S	19 E	WM	12	SE NW	28.20
39 S	19 E	WM	12	NE SW	0.80
39 S	19 E	WM	12	NE SW	20.00
39 S	19 E	WM	12	NW SW	30.00
39 S	19 E	WM	12	SW SW	37.70
39 S	19 E	WM	12	SE SW	9.70
39 S	19 E	WM	12	SE SW	20.00
39 S	19 E	WM	12	NE SE	5.00
39 S	19 E	WM	12	SE SE	27.50
39 S	19 E	WM	13	NE NE	29.87
39 S	19 E	WM	13	NW NE	5.00
39 S	19 E	WM	13	SE NE	17.89
39 S	19 E	WM	13	NE NW	24.50
39 S	19 E	WM	13	NW NW	2.35
39 S	19 E	WM	13	NW NW	12.65
39 S	19 E	WM	13	SE NW	0.50
39 S	19 E	WM	13	SW SW	10.00
39 S	19 E	WM	13	SE SW	10.00
39 S	19 E	WM	13	SE SE	3.50
39 S	19 E	WM	14	NE NE	8.80
39 S	19 E	WM	14	NW NE	16.40
39 S	19 E	WM	14	SW NE	31.80
39 S	19 E	WM	14	SE NE	36.00
39 S	19 E	WM	14	NE SE	4.30
39 S	19 E	WM	14	NE SE	9.40
39 S	19 E	WM	14	NW SE	11.70
39 S	19 E	WM	14	NW SE	23.30
39 S	19 E	WM	14	SW SE	18.50
39 S	19 E	WM	14	SE SE	2.40
39 S	19 E	WM	15	SE NE	10.90
39 S	19 E	WM	15	NE SE	4.40
39 S	19 E	WM	15	NE SE	5.40

IRRIGATION					
Twp	Rng	Mer	Sec	Q-Q	Acres
39 S	19 E	WM	15	NE SE	7.90
39 S	19 E	WM	15	NE SE	13.80
39 S	19 E	WM	15	NW SE	3.00
39 S	19 E	WM	15	SE SE	20.00
39 S	19 E	WM	22	SE SE	1.00
39 S	19 E	WM	22	SE SE	13.60
39 S	19 E	WM	23	NE NE	34.11
39 S	19 E	WM	23	NW NE	9.95
39 S	19 E	WM	23	SW NE	4.36
39 S	19 E	WM	23	SW NE	2.70
39 S	19 E	WM	23	SE NE	26.18
39 S	19 E	WM	23	NW NW	8.50
39 S	19 E	WM	23	SW NW	4.25
39 S	19 E	WM	23	SE SW	3.20
39 S	19 E	WM	23	NE SE	0.80
39 S	19 E	WM	23	SW SE	17.00
39 S	19 E	WM	23	SE SE	33.00
39 S	19 E	WM	24	NE NE	5.80
39 S	19 E	WM	24	NE NE	29.20
39 S	19 E	WM	24	NW NE	12.70
39 S	19 E	WM	24	NW NE	7.80
39 S	19 E	WM	24	SW NE	1.70
39 S	19 E	WM	24	SW NE	35.70
39 S	19 E	WM	24	SE NE	39.10
39 S	19 E	WM	24	NE NW	40.00
39 S	19 E	WM	24	NW NW	34.20
39 S	19 E	WM	24	SW NW	11.10
39 S	19 E	WM	24	SW NW	20.70
39 S	19 E	WM	24	SE NW	40.00
39 S	19 E	WM	24	NE SW	27.00
39 S	19 E	WM	24	NW SW	15.00
39 S	19 E	WM	24	SW SW	30.00
39 S	19 E	WM	24	SE SW	38.00
39 S	19 E	WM	24	NE SE	11.20
39 S	19 E	WM	24	NW SE	37.80
39 S	19 E	WM	24	SW SE	40.00
39 S	19 E	WM	25	NE NW	40.00
39 S	19 E	WM	25	NW NW	24.10
39 S	19 E	WM	25	SW NW	36.20
39 S	19 E	WM	25	SE NW	9.70
39 S	19 E	WM	26	NE NE	38.20
39 S	19 E	WM	26	NW NE	39.10
39 S	19 E	WM	26	SW NE	10.00
39 S	19 E	WM	26	SE NE	38.70
39 S	19 E	WM	26	NE NW	36.30
39 S	19 E	WM	26	NW NW	35.00
39 S	19 E	WM	26	SW NW	27.00
39 S	19 E	WM	26	SE NW	38.70
39 S	19 E	WM	26	NW SW	27.00

IRRIGATION

Twp	Rng	Mer	Sec	Q-Q	Acres
39 S	19 E	WM	26	SW SW	13.00
39 S	19 E	WM	26	SW SW	18.60
39 S	19 E	WM	26	SW SE	0.70
39 S	19 E	WM	26	SE SE	0.00
39 S	19 E	WM	27	NE NE	4.10
39 S	19 E	WM	27	NE NE	4.40
39 S	19 E	WM	27	NE SE	6.00
39 S	19 E	WM	27	SE SE	15.40
39 S	19 E	WM	29	SE NE	2.53
39 S	19 E	WM	29	NE SE	6.41
39 S	19 E	WM	29	NE SE	14.10
39 S	19 E	WM	29	SE SE	16.00
39 S	19 E	WM	29	SE SE	9.80
39 S	19 E	WM	29	SE SE	5.00
39 S	19 E	WM	30	NE NW	15.60
39 S	19 E	WM	30	NE NW	2.20
39 S	19 E	WM	32	NE NE	36.30
39 S	19 E	WM	32	NW NE	13.48
39 S	19 E	WM	32	SW NE	4.80
39 S	19 E	WM	32	SE NE	4.40
39 S	19 E	WM	32	SE NE	13.11
39 S	19 E	WM	32	SW NW	0.80
39 S	19 E	WM	32	NW SW	30.20
39 S	19 E	WM	32	SW SW	29.00
39 S	19 E	WM	33	SW NE	25.00
39 S	19 E	WM	33	SE NE	7.00
39 S	19 E	WM	33	NE NW	5.20
39 S	19 E	WM	33	NW NW	31.58
39 S	19 E	WM	33	SW NW	37.62
39 S	19 E	WM	33	SE NW	37.30
39 S	19 E	WM	33	NE SW	40.00
39 S	19 E	WM	33	NW SW	12.42
39 S	19 E	WM	33	NW SW	0.90
39 S	19 E	WM	33	NW SW	13.20
39 S	19 E	WM	33	SW SW	9.93
39 S	19 E	WM	33	SW SW	10.90
39 S	19 E	WM	33	SE SW	37.96
39 S	19 E	WM	33	NE SE	16.63
39 S	19 E	WM	33	NW SE	32.15
39 S	19 E	WM	33	SW SE	2.91
39 S	19 E	WM	33	SW SE	18.11
39 S	19 E	WM	33	SE SE	3.10
39 S	19 E	WM	33	SE SE	4.70
39 S	19 E	WM	34	NE NE	39.10
39 S	19 E	WM	34	NW NE	19.80
39 S	19 E	WM	34	SW NE	38.00
39 S	19 E	WM	34	SE NE	40.00
39 S	19 E	WM	34	NE SW	7.30
39 S	19 E	WM	34	NW SW	13.70

IRRIGATION					
Twp	Rng	Mer	Sec	Q-Q	Acres
39 S	19 E	WM	34	SW SW	38.00
39 S	19 E	WM	34	SE SW	39.00
39 S	19 E	WM	35	NE NE	7.00
39 S	19 E	WM	35	NW NE	3.00
39 S	19 E	WM	35	SW NE	30.00
39 S	19 E	WM	35	SE NE	39.80
39 S	19 E	WM	35	NE NW	1.30
39 S	19 E	WM	35	NW NW	38.70
39 S	19 E	WM	35	SW NW	9.00
39 S	19 E	WM	35	SE NW	1.00
39 S	19 E	WM	35	NE SW	39.00
39 S	19 E	WM	35	NW SW	38.20
39 S	20 E	WM	18	NW NW	4.24
39 S	20 E	WM	18	SW NW	20.00
39 S	20 E	WM	18	NE SW	40.00
39 S	20 E	WM	18	NW SW	38.90
39 S	20 E	WM	18	SW SW	35.80
39 S	20 E	WM	18	SE SW	40.00
39 S	20 E	WM	18	SW SE	5.30
39 S	20 E	WM	19	NW NW	38.50
39 S	20 E	WM	19	SW NW	40.20
40 S	18 E	WM	1	NE NE	38.20
40 S	18 E	WM	1	NW NE	4.90
40 S	18 E	WM	1	SW NE	31.80
40 S	18 E	WM	1	SE NE	39.10
40 S	18 E	WM	1	NE NW	29.30
40 S	18 E	WM	1	NW NW	33.50
40 S	18 E	WM	1	SW NW	8.00
40 S	18 E	WM	1	SE NW	13.30
40 S	18 E	WM	1	NW SW	20.72
40 S	18 E	WM	1	SW SW	15.95
40 S	18 E	WM	4	SW NW	2.00
40 S	18 E	WM	4	SW NW	14.70
40 S	18 E	WM	4	SE NW	5.50
40 S	18 E	WM	4	NE SW	0.20
40 S	18 E	WM	4	NW SW	4.00
40 S	18 E	WM	4	NW SW	9.40
40 S	18 E	WM	5	SE NE	0.20
40 S	18 E	WM	5	NE SE	4.00
40 S	18 E	WM	12	NE NE	38.80
40 S	18 E	WM	12	NW NE	2.30
40 S	18 E	WM	12	NW NE	15.40
40 S	18 E	WM	12	SW NE	3.00
40 S	18 E	WM	12	SE NE	35.50
40 S	18 E	WM	12	NW NW	3.33
40 S	18 E	WM	12	NE SE	30.00
40 S	18 E	WM	13	SW NE	22.40
40 S	18 E	WM	13	SE NE	23.10
40 S	18 E	WM	13	SW NW	0.30

IRRIGATION

Twp	Rng	Mer	Sec	Q-Q	Acres
40 S	18 E	WM	13	SE NW	6.80
40 S	18 E	WM	13	NE SW	34.90
40 S	18 E	WM	13	NW SW	0.60
40 S	18 E	WM	13	SE SW	4.10
40 S	18 E	WM	13	NE SE	30.00
40 S	18 E	WM	13	NW SE	39.90
40 S	18 E	WM	13	SW SE	4.20
40 S	18 E	WM	24	NE NE	31.20
40 S	18 E	WM	24	NW NE	38.80
40 S	18 E	WM	24	SW NE	26.00
40 S	18 E	WM	24	SE NE	40.00
40 S	18 E	WM	25	NE NW	14.44
40 S	18 E	WM	25	NW NW	4.84
40 S	18 E	WM	25	SW NW	0.50
40 S	18 E	WM	25	SE NW	30.22
40 S	19 E	WM	3	NE NE	20.00
40 S	19 E	WM	3	NW NE	33.70
40 S	19 E	WM	3	SW NE	37.30
40 S	19 E	WM	3	SE NE	40.00
40 S	19 E	WM	3	NE NW	39.10
40 S	19 E	WM	3	NW NW	38.20
40 S	19 E	WM	3	SW NW	39.10
40 S	19 E	WM	3	SE NW	40.00
40 S	19 E	WM	3	NE SW	40.00
40 S	19 E	WM	3	NW SW	39.10
40 S	19 E	WM	3	SE SW	38.60
40 S	19 E	WM	3	NE SE	31.60
40 S	19 E	WM	3	NW SE	37.80
40 S	19 E	WM	3	SW SE	40.00
40 S	19 E	WM	3	SE SE	11.10
40 S	19 E	WM	4	NE NE	38.20
40 S	19 E	WM	4	NW NE	39.10
40 S	19 E	WM	4	SW NE	40.00
40 S	19 E	WM	4	SE NE	39.10
40 S	19 E	WM	4	NE NW	39.10
40 S	19 E	WM	4	NW NW	34.60
40 S	19 E	WM	4	SW NW	5.40
40 S	19 E	WM	5	SW NE	23.78
40 S	19 E	WM	5	SE NW	11.12
40 S	19 E	WM	5	NE SW	33.80
40 S	19 E	WM	5	NW SW	33.80
40 S	19 E	WM	5	SW SW	39.09
40 S	19 E	WM	5	SE SW	4.79
40 S	19 E	WM	5	SE SW	33.80
40 S	19 E	WM	5	NE SE	5.00
40 S	19 E	WM	5	NE SE	22.41
40 S	19 E	WM	5	NW SE	4.75
40 S	19 E	WM	5	NW SE	30.00
40 S	19 E	WM	5	SW SE	39.75

IRRIGATION					
Twp	Rng	Mer	Sec	Q-Q	Acres
40 S	19 E	WM	5	SE SE	38.19
40 S	19 E	WM	6	NW NE	33.40
40 S	19 E	WM	6	SW NE	40.00
40 S	19 E	WM	6	NE NW	38.60
40 S	19 E	WM	6	NW NW	38.20
40 S	19 E	WM	6	SW NW	39.10
40 S	19 E	WM	6	SE NW	40.00
40 S	19 E	WM	6	SE SE	3.98
40 S	19 E	WM	7	NE NE	37.80
40 S	19 E	WM	7	NW NE	30.00
40 S	19 E	WM	7	SW NE	30.00
40 S	19 E	WM	7	SE NE	39.10
40 S	19 E	WM	7	NW NW	38.20
40 S	19 E	WM	7	SW NW	38.20
40 S	19 E	WM	7	NE SW	32.42
40 S	19 E	WM	7	NW SW	10.00
40 S	19 E	WM	7	SE SW	35.00
40 S	19 E	WM	7	NE SE	37.10
40 S	19 E	WM	7	NW SE	4.00
40 S	19 E	WM	7	NW SE	9.30
40 S	19 E	WM	7	SE SE	3.60
40 S	19 E	WM	8	NE NE	31.00
40 S	19 E	WM	8	NW NE	38.10
40 S	19 E	WM	8	SW NE	24.40
40 S	19 E	WM	8	SE NE	34.50
40 S	19 E	WM	8	NE NW	31.70
40 S	19 E	WM	8	NE NW	0.10
40 S	19 E	WM	8	NW NW	27.00
40 S	19 E	WM	8	SW NW	11.60
40 S	19 E	WM	8	SE NW	14.74
40 S	19 E	WM	8	SE NW	9.90
40 S	19 E	WM	8	SE NW	4.90
40 S	19 E	WM	8	NE SW	3.20
40 S	19 E	WM	8	NW SW	29.30
40 S	19 E	WM	8	SW SW	40.00
40 S	19 E	WM	8	SE SW	15.40
40 S	19 E	WM	8	NE SE	34.79
40 S	19 E	WM	8	NW SE	1.00
40 S	19 E	WM	8	NW SE	18.30
40 S	19 E	WM	8	SW SE	22.90
40 S	19 E	WM	8	SE SE	39.10
40 S	19 E	WM	9	SW NE	31.30
40 S	19 E	WM	9	SE NE	31.37
40 S	19 E	WM	9	SW NW	23.28
40 S	19 E	WM	9	NE SW	13.95
40 S	19 E	WM	9	NE SW	7.60
40 S	19 E	WM	9	NE SW	8.50
40 S	19 E	WM	9	NW SW	8.70
40 S	19 E	WM	9	SW SW	15.95

IRRIGATION

Twps	Rng	Mer	Sec	Q-Q	Acres
40 S	19 E	WM	9	SW SW	7.07
40 S	19 E	WM	9	SW SW	8.20
40 S	19 E	WM	9	SE SW	18.95
40 S	19 E	WM	9	SE SW	10.80
40 S	19 E	WM	9	SE SW	12.10
40 S	19 E	WM	16	NE NE	39.10
40 S	19 E	WM	16	NW NE	40.00
40 S	19 E	WM	16	SW NE	37.45
40 S	19 E	WM	16	SE NE	38.20
40 S	19 E	WM	16	NE NW	40.00
40 S	19 E	WM	16	NW NW	37.89
40 S	19 E	WM	16	SW NW	38.20
40 S	19 E	WM	16	SE NW	36.00
40 S	19 E	WM	16	NE SW	39.50
40 S	19 E	WM	16	NW SW	38.80
40 S	19 E	WM	16	SW SW	35.30
40 S	19 E	WM	16	SE SW	40.00
40 S	19 E	WM	16	NE SE	38.20
40 S	19 E	WM	16	NW SE	39.10
40 S	19 E	WM	16	SW SE	28.70
40 S	19 E	WM	16	SE SE	39.10
40 S	19 E	WM	17	NE NE	38.30
40 S	19 E	WM	17	NW NE	22.50
40 S	19 E	WM	17	SW NE	39.20
40 S	19 E	WM	17	SE NE	36.30
40 S	19 E	WM	17	NE NW	25.50
40 S	19 E	WM	17	NW NW	40.00
40 S	19 E	WM	17	SW NW	25.86
40 S	19 E	WM	17	SE NW	20.00
40 S	19 E	WM	17	NE SW	38.02
40 S	19 E	WM	17	NW SW	8.83
40 S	19 E	WM	17	NW SW	16.20
40 S	19 E	WM	17	SW SW	12.80
40 S	19 E	WM	17	SE SW	40.00
40 S	19 E	WM	17	NE SE	12.70
40 S	19 E	WM	17	NW SE	38.50
40 S	19 E	WM	17	SW SE	30.00
40 S	19 E	WM	17	SE SE	9.60
40 S	19 E	WM	18	SW NE	40.00
40 S	19 E	WM	18	SE NE	30.09
40 S	19 E	WM	18	NE NW	20.00
40 S	19 E	WM	18	SW NW	3.00
40 S	19 E	WM	18	NE SW	17.20
40 S	19 E	WM	18	NW SW	30.10
40 S	19 E	WM	18	SW SW	4.60
40 S	19 E	WM	18	SE SW	14.20
40 S	19 E	WM	18	NE SE	40.00
40 S	19 E	WM	18	NW SE	17.50
40 S	19 E	WM	19	NW NW	21.40

IRRIGATION					
Twp	Rng	Mer	Sec	Q-Q	Acres
40 S	19 E	WM	19	SW NW	19.56
40 S	19 E	WM	19	SW NW	10.76
40 S	19 E	WM	19	NE SW	37.96
40 S	19 E	WM	19	NW SW	36.23
40 S	19 E	WM	19	NW SW	1.28
40 S	19 E	WM	19	SW SE	3.20
40 S	19 E	WM	19	SE SE	5.10
40 S	19 E	WM	20	SW SW	7.70
40 S	19 E	WM	20	SW SW	5.00
40 S	19 E	WM	21	NW NW	6.90
40 S	19 E	WM	29	NW NW	36.80
40 S	19 E	WM	29	SW NW	40.00
40 S	19 E	WM	29	NW SW	3.00
40 S	19 E	WM	29	SW SW	7.60
40 S	19 E	WM	30	NE NE	39.10
40 S	19 E	WM	30	NW NE	35.40
40 S	19 E	WM	30	SW NE	24.60
40 S	19 E	WM	30	SE NE	32.90
40 S	19 E	WM	30	NE NW	33.60
40 S	19 E	WM	30	NW NW	20.90
40 S	19 E	WM	30	NW NW	4.30
40 S	19 E	WM	30	NW NW	9.60
40 S	19 E	WM	30	SW NW	34.25
40 S	19 E	WM	30	SE NW	34.25
40 S	19 E	WM	30	NE SE	40.00
40 S	19 E	WM	30	NW SE	40.00
40 S	19 E	WM	30	SW SE	39.30
40 S	19 E	WM	30	SE SE	40.00
40 S	19 E	WM	31	NE NE	12.50
40 S	19 E	WM	31	NW NE	17.90
40 S	19 E	WM	31	NE SE	9.50
40 S	19 E	WM	31	SW SE	23.40
40 S	19 E	WM	31	SE SE	39.60
40 S	19 E	WM	32	NE SW	40.00
40 S	19 E	WM	32	NW SW	39.40
40 S	19 E	WM	32	SW SW	23.00
41 S	18 E	WM	1	NE NE	28.00
41 S	18 E	WM	1	SW NE	4.10
41 S	18 E	WM	1	SE NE	37.90
41 S	18 E	WM	1	NE NW	18.00
41 S	18 E	WM	1	NW NW	18.00
41 S	18 E	WM	1	NE SE	38.70
41 S	18 E	WM	1	NW SE	40.00
41 S	18 E	WM	1	SW SE	36.80
41 S	18 E	WM	1	SE SE	37.30
41 S	18 E	WM	12	NE NE	29.60
41 S	18 E	WM	12	SE NE	40.00
41 S	19 E	WM	5	NW NW	38.50
41 S	19 E	WM	6	NE NE	4.00

IRRIGATION

Twp	Rng	Mer	Sec	Q-Q	Acres
41 S	19 E	WM	6	NW NE	9.50
41 S	19 E	WM	6	NE NW	4.84
41 S	19 E	WM	6	NW NW	35.96
41 S	19 E	WM	6	SW NW	39.20
41 S	19 E	WM	6	NE SW	39.10
41 S	19 E	WM	6	NW SW	39.30
41 S	19 E	WM	6	SW SW	39.40
41 S	19 E	WM	6	SE SW	39.10
41 S	19 E	WM	6	NE SE	1.00
41 S	19 E	WM	6	NE SE	20.80
41 S	19 E	WM	6	NW SE	0.20
41 S	19 E	WM	6	NW SE	35.00
41 S	19 E	WM	6	SW SE	4.20
41 S	19 E	WM	6	SW SE	27.00
41 S	19 E	WM	6	SE SE	1.50
41 S	19 E	WM	6	SE SE	26.40
41 S	19 E	WM	7	NE NE	0.30
41 S	19 E	WM	7	NE NE	2.90
41 S	19 E	WM	7	NE NE	21.20
41 S	19 E	WM	7	NW NE	0.80
41 S	19 E	WM	7	NW NE	6.60
41 S	19 E	WM	7	NW NE	19.10
41 S	19 E	WM	7	SW NE	38.50
41 S	19 E	WM	7	SE NE	39.40
41 S	19 E	WM	7	NE NW	0.60
41 S	19 E	WM	7	NE NW	27.30
41 S	19 E	WM	7	NW NW	38.70
41 S	19 E	WM	7	SW NW	11.00
41 S	19 E	WM	7	SW NW	15.00
41 S	19 E	WM	7	SE NW	3.10
41 S	19 E	WM	7	SE NW	7.10
41 S	19 E	WM	7	SE NW	16.50
41 S	19 E	WM	7	NE SW	39.10
41 S	19 E	WM	7	NW SW	27.60
41 S	19 E	WM	7	SW SW	7.40
41 S	19 E	WM	7	SE SW	16.00
41 S	19 E	WM	7	NE SE	40.00
41 S	19 E	WM	7	NW SE	39.10
41 S	19 E	WM	7	SW SE	35.20
41 S	19 E	WM	7	SE SE	39.10
41 S	19 E	WM	8	NE NW	2.60
41 S	19 E	WM	8	NW NW	11.00
41 S	19 E	WM	8	SW NW	30.60
41 S	19 E	WM	8	SE NW	0.60
41 S	19 E	WM	8	NW SW	23.30
41 S	19 E	WM	8	SW SW	14.00
41 S	19 E	WM	17	NW SW	36.00
41 S	19 E	WM	17	SW SW	24.00
41 S	19 E	WM	18	NE SE	25.00

IRRIGATION					
Twp	Rng	Mer	Sec	Q-Q	Acres
41 S	19 E	WM	20	SW NE	17.00
41 S	19 E	WM	20	NE SW	24.00
41 S	19 E	WM	20	NW SE	4.50
Total:					11454.86

This certificate describes that portion of water right Certificate 94966, State Record of Water Right Certificates, NOT modified by the provisions of an order of the Water Resources Director entered MAR 13 2026, approving Transfer Application T-13700 approved on MAR 13 2026, as evidenced in Special Order Volume 138, Page 552.

The issuance of this superseding certificate does not confirm the status of the water right in regard to the provisions of ORS 540.610 pertaining to forfeiture or abandonment.

The right to the use of the water for the above purpose is restricted to beneficial use on the lands or place of use described and is subject to all other conditions and limitations contained in said decree.

WITNESS the signature of the Water Resources Director, affixed MAR 13 2026.

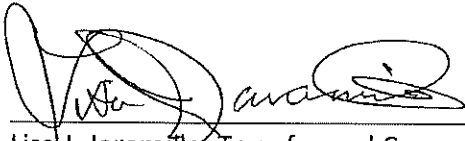

 Lisa J. Jaramillo, Transfer and Conservation Section Manager, for
 IVAN GALL, DIRECTOR
 Oregon Water Resources Department



Oregon

Tina Kotek, Governor

Water Resources Department

North Mall Office Building

725 Summer St NE, Suite A

Salem, OR 97301

Phone 503 986-0900

Fax 503 986-0904

www.oregon.gov/owrd

January 5, 2026

VIA CERTIFIED MAIL AND E-MAIL

LAKEVIEW WATER USERS
STEVE SHIPWART
91164 WATER USERS LN
LAKEVIEW, OR 97630

SUBJECT: Water Right Transfer Application T-13700

Please find enclosed the Proposed Final Order indicating that, based on the information available, the Department intends to approve application T-13700. This document is an intermediate step in the approval process; water may not be used legally as proposed in the transfer application until a Final Order has been issued by the Department. Please read this entire letter carefully to determine your responsibility for additional action.

A public notice is being published in the Department's weekly publication, simultaneously with issuance of the Proposed Final Order. The notice initiates a period in which any person may file either a protest opposing the decision proposed by the Department in the Proposed Final Order or a request for party status supporting the Department's decision. The protest period will end 30 days after the Department's notice.

If no protest is filed, the Proposed Final Order will become a Final Order 33 days after the protest period ends, without any further action by the Department.

If a protest is filed, the application may be referred to a contested case proceeding. A contested case provides an opportunity for the proponents and opponents of the decision proposed in the Proposed Final Order to present information and arguments supporting their position in a quasi-judicial proceeding.

Please don't hesitate to contact me at 503-986-0892 or Joan.M.Smith@water.oregon.gov, if I may be of assistance.

Sincerely,

Joan Smith
Transfer Specialist
Transfer and Conservation Section

cc: Transfer Application file T-13700

4. On November 13, 2025, the Department sent a copy of the draft Preliminary Determination (further referred to as Initial Review) to the applicant, proposing to approve Transfer Application T-13700. The Initial Review cover letter provided a deadline of December 15, 2025, for the applicant to respond. The applicant requested that the Department proceed with issuance of a Preliminary Determination (further referred to as Proposed Final Order) and provided the necessary information to demonstrate that the applicant is authorized to pursue the transfer.

5. The portion of the right to be transferred is as follows:

Certificate: 94966 in the name of LAKEVIEW WATER USERS INC. (confirmed by Goose Lake (S) Decree)
Use: IRRIGATION OF 30.75 ACRES
Priority Date: JANUARY 21, 1907, JULY 31, 1908
Rate: 1.13 CUBIC FEET PER SECOND
Limit/Duty: The amount of water to which this right is entitled is limited to an amount actually beneficially used and shall not exceed 1.13 CUBIC FOOT PER SECOND (CFS); being 0.60 CFS from DREWS CREEK AND RESERVOIR and 0.53 CFS from COTTONWOOD CREEK AND RESERVOIR, or its equivalent in case of rotation, measured at the point of diversion from the source.
Source: DREWS CREEK and DREWS CREEK RESERVOIR, COTTONWOOD CREEK and COTTONWOOD RESERVOIR tributary to GOOSE LAKE

Authorized Points of Diversion:

Twp	Rng	Mer	Sec	Q-Q	Measured Distances	* POD #
38 S	19 E	WM	29	NW SW	COTTONWOOD RESERVOIR - 580 FEET SOUTH AND 900 FEET EAST FROM THE W1/4 CORNER OF SECTION 29	#4
39 S	19 E	WM	16	NE NE	COTTONWOOD CREEK - 860 FEET SOUTH AND 1120 FEET WEST FROM THE NE CORNER OF SECTION 16	#3
40 S	18 E	WM	5	SW SE	DREWS CREEK RESERVOIR - 120 FEET NORTH AND 1820 FEET WEST FROM THE SE CORNER OF SECTION 5	#2
40 S	18 E	WM	11	SE NW	DREWS CREEK - 1850 FEET SOUTH AND 3400 FEET WEST FROM THE NE CORNER OF SECTION 11	#1

**Additional Information not part of the water right of record*

Authorized Place of Use:

IRRIGATION					
Twp	Rng	Mer	Sec	Q-Q	Acres
40 S	18 E	WM	24	NE SE	6.00
40 S	19 E	WM	9	SW NE	8.07
40 S	19 E	WM	9	SE NE	3.63
40 S	19 E	WM	9	SW SE	3.04
41 S	18 E	WM	12	NE SE	6.00
41 S	18 E	WM	12	NW SE	4.00
Total					30.75

6. Transfer Application T-13700 proposes to change the place of use of the right to:

IRRIGATION					
Twp	Rng	Mer	Sec	Q-Q	Acres
40 S	18 E	WM	24	NW SE	2.00
40 S	18 E	WM	25	SE SW	1.68
40 S	18 E	WM	36	NE NW	4.72
40 S	18 E	WM	36	NW NW	7.60
40 S	19 E	WM	7	SW SE	0.45
40 S	19 E	WM	7	SE SE	10.76
40 S	19 E	WM	9	SW NW	3.54
Total					30.75

Transfer Review Criteria [OAR 690-380-0100(14), OAR 690-380-4010(2), OAR 690-380-2200,]

7. Water has been used within the five-year period prior to submittal of Transfer Application T-13700 according to the terms and conditions of the right. There is no information in the record that would demonstrate that the right is subject to forfeiture under ORS 540.610.
8. A water delivery system sufficient to use the full amount of water allowed under the existing right was present within the five-year period prior to submittal of Transfer Application T-13700.
9. The water right is subject to transfer as defined in ORS 540.505(4) and OAR 690-380-0100(14).
10. The proposed change would not result in enlargement of the right.
11. The proposed change would not result in injury to other existing water rights.
12. All other application requirements are met.

Determination and Proposed Action

The change in place of use proposed in Transfer Application T-13700 appears to be consistent with the requirements of ORS 540.505 to 540.580 and OAR 690-380-5000. If protests are not filed pursuant to OAR 690-380-4030, the transfer application will be approved.

If Transfer Application T-13700 is approved, the final order will include the following:

1. *The change in place of use proposed in Transfer Application T-13700 is approved.*
2. *The right to the use of the water is restricted to beneficial use at the place of use described and is subject to all other conditions and limitations contained in Certificate 94966 and any related decree.*
3. *Approval of this transfer application does not constitute nor grant legal access onto or through another person's property for purposes of accessing the new place of use.*

4. *Water right Certificate 94966 is cancelled. A new certificate will be issued describing that portion of the right not affected by this transfer.*
5. *The former place of use of the transferred right shall no longer receive water under the right.*
6. *Full beneficial use of the water shall be made, consistent with the terms of this order, on or before **October 1, 2027**. A Claim of Beneficial Use prepared by a Certified Water Right Examiner shall be submitted by the applicant to the Department within one year after the deadline for completion of the change and full beneficial use of the water.*
7. *After satisfactory proof of beneficial use is received, a new certificate confirming the right transferred will be issued.*

Dated in Salem, Oregon on **JAN 05 2026**

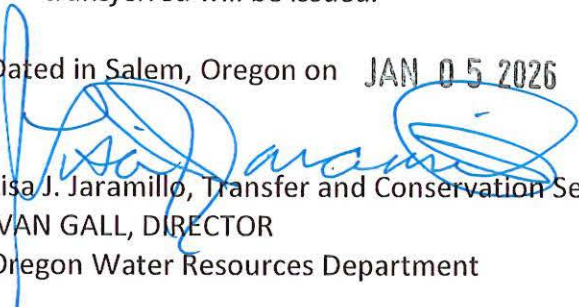
Lisa J. Jaramillo, Transfer and Conservation Section Manager, for
IVAN GALL, DIRECTOR
Oregon Water Resources Department

This Proposed Final Order was prepared by Joan Smith. If you have questions about the information in this document, you may reach me at 503-986-0896 or Joan.M.Smith@water.oregon.gov

If no protest of this Proposed Final Order is received by February 5, 2026, this Proposed Final Order will become a final order on March 10, 2026, without any further action by the Department. Oregon Laws 2025, chapter 575, section 3a(4). However, no later than February 5, 2026, the Department may withdraw this Proposed Final Order for reconsideration and issuance of a superseding proposed final order. Oregon Laws 2025, chapter 575, section 3a(5).

Notification of Intent to Pursue Approval of Transfer through Consent to Injury Process

If this Proposed Final Order determines that a change in point of diversion or appropriation would result in injury, the applicant may file a notification of intent to pursue approval of the transfer under the consent to injury process outlined in OAR 690-380-5030 to 690-380-5050.

Protests and Requests for Party Status

The following sections explain how to: (1) file a protest in opposition to this Proposed Final Order to request a contested case hearing on this Proposed Final Order; and (2) file a request for party status to request to participate in any contested case proceeding in support of this Proposed Final Order.

Protests: Under the provisions of Oregon Laws 2025, chapter 575, section 20(7) and section 3a(1), any person may protest this Proposed Final Order. Protests must be mailed or hand delivered to the Oregon Water Resources Department at the following address: 725 Summer Street NE, Suite A, Salem, OR 97301. If you wish to submit a protest by U.S. mail, please consider mailing early to ensure the Department receives the protest by the deadline specified. Protests must be received by the Water Resources Department no later than **February 5, 2026**.

Protests must meet the following requirements:

- Be in writing;
- Include the protestant's name, address, and telephone number;
- Include a description of the protestant's interest in the Proposed Final Order, and, if the protestant claims to represent the public interest, a precise statement of the public interest represented;
- Include a detailed description of how the action proposed in the Proposed Final Order would impair or be detrimental to the protestant's interest and/or the claimed public interest;
- Identify which of the Proposed Final Order's recommended findings of fact, conclusions of law or conditions of approval the protestant objects to;
- Raise all reasonably ascertainable issues and include all reasonable available arguments that support the protestant's position;
- Include any citation of legal authority to support the protest, if known;
- Explain how the issues raised in the protest are within the Department's jurisdiction;
- If the protestant is the applicant, include a protest fee of \$720 required by ORS 536.050; and
- If the protestant is not the applicant, include a protest fee of \$1,425 required by ORS 536.050.

Requests for Party Status: Under the provisions of Oregon Laws 2025, chapter 575, section 20(7) and section 3a(2), if this Proposed Final Order is protested, any person who supports this Proposed Final Order may file a request for party status to request to participate in any contested case proceeding on the Proposed Final Order or for judicial review of a final order resulting from the Proposed Final Order. Requests for party status must be mailed or hand delivered to the Oregon Water Resources Department at the following address: 725 Summer Street NE, Suite A, Salem, OR 97301. If you wish to submit a request for party status by U.S. mail, please consider mailing early to ensure the Department receives the request by the deadline specified. Requests for party status must be received by the Water Resources Department no later than **February 5, 2026**.

Requests for party status must be in writing and include the following:

- Names and addresses of the requester and any organization the requester represents;
- Name and address of the requester's attorney, if any;
- A statement of whether the request is for participation as a party or a limited party, and, if as a limited party, the precise area or areas in which participation is sought;
- If the requester seeks to protect a personal interest in the outcome of any contested case hearing on the Proposed Final Order, a detailed statement of the requester's interest, economic or otherwise, and how such interest may be affected by the results of the hearing;
- If the requester seeks to represent a public interest in the results of any contested case hearing on the Proposed Final Order, a detailed statement of such public interest, the manner in which such public interest will be affected by the results of the hearing, and the requester's qualifications to represent such public interest;
- A statement of the reasons why existing parties to the proceeding cannot adequately represent the private and/or public interest(s) the requester seeks to represent; and
- The request for party status fee of fee of \$1,425 required by Oregon Laws 2025, chapter 575, section 3a(2)(b)(C) and ORS 536.050.

After the deadline for requests for party status, the Department will provide copies of any timely requests for party status, accept responses to requests for party status, and consider and rule on timely requests for party status as provided in OAR 137-003-0535.

Additional Notices

Notice of the circumstances under which this Proposed Final Order will become a final order:

If no protest of this Proposed Final Order is timely received and the Department does not withdraw this Proposed Final Order for reconsideration within 33 days after the close of the period for submitting a protest, this Proposed Final Order will become a final order on the date that is 33 days after the close of the period for submitting a protest, with no further action required by the Department. If a protest or protests are timely received, but later: (1) all timely-filed protests are withdrawn and the withdrawals are not based on a settlement agreement requiring changes to this Proposed Final Order; (2) all protestants fail to appear at a scheduled hearing; or (3) all protestants notify the Department or the administrative law judge that the protestants will not appear at a scheduled hearing, the protestants will have waived any right to a hearing, and the Department or the administrative law judge will issue an order dismissing the protests and notifying the parties that this Proposed Final Order has become a final order. OAR 137-003-0672. The Department designates the relevant portions of its file on this matter, including all materials that you have submitted relating to this matter, as the record for the purpose of proving a prima facie case upon default. OAR 137-003-0672.

Notice of Right to Pursue Approval of Transfer through Consent to Injury Process after Contested Case Hearing: If after a contested case hearing on this Proposed Final Order the Department issues a proposed order finding that a change in point of diversion or appropriation will result in injury, the applicant may file a notification of intent to pursue approval of the transfer under OAR 690-380-5030 to 690-380-5050 within 15 days of receipt of the proposed order. Notwithstanding 690-002-0175, if the applicant files a notification of intent to pursue approval of the transfer under 690-380-5030 to 690-380-5050, the deadline for filing exceptions to the proposed order shall be 30 days after the Department provides notice to the parties that the transfer does not meet the requirements of 690-380-5030 to 690-380-5050.

Notice of right to be represented by an attorney: You may be represented by an attorney at any contested case hearing on this Proposed Final Order. Legal aid organizations may be able to assist a party with limited financial resources. Generally, partnerships, corporations, associations, governmental subdivisions or public or private organizations are represented by an attorney. However, consistent with OAR 690-002-0020 and OAR 137-003-0555, an "authorized representative" as defined at OAR 137-003-0555(1)(b) may represent a partnership, corporation, association, governmental subdivision or public or private organization if the Department determines that appearance of a person by an authorized representative will not hinder the orderly and timely development of the record in this case.

Notice to active duty servicemembers: Active-duty service members have a right to stay proceedings under the federal Service Members Civil Relief Act, 50 U.S.C. App. §§501-597b. For more information contact the Oregon State Bar at 800-452-8260, the Oregon Military Department at 971-355-4127, or the nearest United States Armed Forces Legal Assistance Office through <http://legalassistance.law.af.mil>.

If you have questions about how to file a protest or a request for party status, or if you have previously filed a protest or a request for party status and you want to know the status, please contact Will Davidson at 503-507-2749.

If you have questions about the Department or any of its programs, please contact our Water Resources Customer Service Group at 503-986-0900.

STATE OF OREGON

COUNTY OF LAKE

DRAFT

CERTIFICATE OF WATER RIGHT

THIS CERTIFICATE ISSUED TO

LAKEVIEW WATER USERS INC.
91164 WATER USERS LANE
LAKEVIEW, OR 97630

confirms the right to use the waters of DREWS CREEK and DREWS CREEK RESERVOIR, COTTONWOOD CREEK AND COTTONWOOD RESERVOIR, tributary to GOOSE LAKE for IRRIGATION of 11454.86 ACRES.

This right was confirmed by decree of the Circuit Court of the State of Oregon for Lake County. The decree is of record at Salem, in the Order Record of the Water Resources Director in Volume 16, at Page 478.

The dates of priority are JANUARY 21, 1907, DREWS CREEK AND JULY 31, 1908, COTTONWOOD CREEK

The amount of water to which this right is entitled is limited to an amount actually beneficially used and shall not exceed 420.81 CUBIC FEET PER SECOND (CFS), being 221.84 CFS from Drews Creek and Reservoir and 198.97 CFS from Cottonwood Creek and Reservoir, or its equivalent in case of rotation, measured at the point of diversion from the source.

The points of diversion are located as follows:

Twp	Rng	Mer	Sec	Q-Q	Measured Distances
40 S	18 E	WM	11	SE NW	DREWS CREEK - 1850 FEET SOUTH AND 3400 FEET WEST FROM THE NE CORNER OF SECTION 11
40 S	18 E	WM	5	SW SE	DREWS CREEK RESERVOIR - 120 FEET NORTH AND 1820 FEET WEST FROM THE SE CORNER OF SECTION 5
39 S	19 E	WM	16	NE NE	COTTONWOOD CREEK - 860 FEET SOUTH AND 1120 FEET WEST FROM THE NE CORNER OF SECTION 16
38 S	19 E	WM	29	NW SW	COTTONWOOD RESERVOIR - 580 FEET SOUTH AND 900 FEET EAST FROM THE W1/4 CORNER OF SECTION 29

A description of the place of use to which this right is appurtenant is as follows:

IRRIGATION					
Twp	Rng	Mer	Sec	Q-Q	Acres
38 S	19 E	WM	23	SE NE	13.00
38 S	19 E	WM	23	SE SE	22.00
38 S	19 E	WM	25	SW NE	20.00

IRRIGATION					
Twp	Rng	Mer	Sec	Q-Q	Acres
38 S	19 E	WM	25	SW NW	24.40
38 S	19 E	WM	25	SE NW	4.60
38 S	19 E	WM	25	SW SW	33.40
38 S	19 E	WM	25	SE SW	35.40
38 S	19 E	WM	25	SW SE	38.60
38 S	19 E	WM	25	SE SE	10.00
38 S	19 E	WM	35	SW NE	40.00
38 S	19 E	WM	35	SE NE	26.00
38 S	19 E	WM	35	SE NW	9.00
38 S	19 E	WM	35	NE SW	35.53
38 S	19 E	WM	35	SE SW	19.00
38 S	19 E	WM	35	NE SE	38.00
38 S	19 E	WM	35	NW SE	40.00
38 S	19 E	WM	35	SW SE	40.00
38 S	19 E	WM	35	SE SE	30.00
38 S	19 E	WM	36	NE NE	37.80
38 S	19 E	WM	36	NW NE	39.10
38 S	19 E	WM	36	SW NE	40.00
38 S	19 E	WM	36	SE NE	39.10
38 S	19 E	WM	36	NE NW	39.10
38 S	19 E	WM	36	NW NW	38.20
38 S	19 E	WM	36	SW NW	39.10
38 S	19 E	WM	36	SE NW	40.00
38 S	19 E	WM	36	NE SW	40.00
38 S	19 E	WM	36	NW SW	39.10
38 S	19 E	WM	36	SW SW	38.20
38 S	19 E	WM	36	SE SW	39.10
38 S	19 E	WM	36	NE SE	39.10
38 S	19 E	WM	36	NW SE	40.00
38 S	19 E	WM	36	SW SE	39.10
38 S	19 E	WM	36	SE SE	38.20
39 S	18 E	WM	25	SE SE	10.00
39 S	18 E	WM	36	SE SE	4.50
39 S	19 E	WM	1	NE NE	22.10
39 S	19 E	WM	1	NW NE	20.10
39 S	19 E	WM	1	SE NE	17.90
39 S	19 E	WM	1	NW NW	35.80
39 S	19 E	WM	1	SW NW	4.00
39 S	19 E	WM	1	SW NW	17.00
39 S	19 E	WM	1	NE SW	9.90
39 S	19 E	WM	1	NW SW	32.80
39 S	19 E	WM	1	SW SW	28.90
39 S	19 E	WM	1	SE SW	30.00
39 S	19 E	WM	1	NW SE	10.00
39 S	19 E	WM	1	SW SE	20.00
39 S	19 E	WM	2	NE NE	35.40
39 S	19 E	WM	2	NW NE	38.70
39 S	19 E	WM	2	SW NE	40.00
39 S	19 E	WM	2	SE NE	39.10

IRRIGATION					
Twp	Rng	Mer	Sec	Q-Q	Acres
39 S	19 E	WM	2	NE SE	39.10
39 S	19 E	WM	2	NW SE	36.00
39 S	19 E	WM	2	SW SE	40.00
39 S	19 E	WM	2	SE SE	39.90
39 S	19 E	WM	11	NE NE	31.20
39 S	19 E	WM	11	NW NE	30.00
39 S	19 E	WM	11	SW NE	5.00
39 S	19 E	WM	11	SE NE	33.80
39 S	19 E	WM	11	NE NW	29.60
39 S	19 E	WM	11	SE NW	6.40
39 S	19 E	WM	11	NE SE	6.73
39 S	19 E	WM	11	NE SE	2.70
39 S	19 E	WM	11	NW SE	7.30
39 S	19 E	WM	11	SW SE	2.51
39 S	19 E	WM	11	SE SE	13.76
39 S	19 E	WM	12	NE NE	12.00
39 S	19 E	WM	12	NW NE	23.60
39 S	19 E	WM	12	NE NW	5.20
39 S	19 E	WM	12	NE NW	5.40
39 S	19 E	WM	12	NW NW	13.80
39 S	19 E	WM	12	SW NW	39.10
39 S	19 E	WM	12	SE NW	28.20
39 S	19 E	WM	12	NE SW	0.80
39 S	19 E	WM	12	NE SW	20.00
39 S	19 E	WM	12	NW SW	30.00
39 S	19 E	WM	12	SW SW	37.70
39 S	19 E	WM	12	SE SW	9.70
39 S	19 E	WM	12	SE SW	20.00
39 S	19 E	WM	12	NE SE	5.00
39 S	19 E	WM	12	SE SE	27.50
39 S	19 E	WM	13	NE NE	29.87
39 S	19 E	WM	13	NW NE	5.00
39 S	19 E	WM	13	SE NE	17.89
39 S	19 E	WM	13	NE NW	24.50
39 S	19 E	WM	13	NW NW	2.35
39 S	19 E	WM	13	NW NW	12.65
39 S	19 E	WM	13	SE NW	0.50
39 S	19 E	WM	13	SW SW	10.00
39 S	19 E	WM	13	SE SW	10.00
39 S	19 E	WM	13	SE SE	3.50
39 S	19 E	WM	14	NE NE	8.80
39 S	19 E	WM	14	NW NE	16.40
39 S	19 E	WM	14	SW NE	31.80
39 S	19 E	WM	14	SE NE	36.00
39 S	19 E	WM	14	NE SE	4.30
39 S	19 E	WM	14	NE SE	9.40
39 S	19 E	WM	14	NW SE	11.70
39 S	19 E	WM	14	NW SE	23.30
39 S	19 E	WM	14	SW SE	18.50

IRRIGATION					
Twp	Rng	Mer	Sec	Q-Q	Acres
39 S	19 E	WM	14	SE SE	2.40
39 S	19 E	WM	15	SE NE	10.90
39 S	19 E	WM	15	NE SE	4.40
39 S	19 E	WM	15	NE SE	5.40
39 S	19 E	WM	15	NE SE	7.90
39 S	19 E	WM	15	NE SE	13.80
39 S	19 E	WM	15	NW SE	3.00
39 S	19 E	WM	15	SE SE	20.00
39 S	19 E	WM	22	SE SE	1.00
39 S	19 E	WM	22	SE SE	13.60
39 S	19 E	WM	23	NE NE	34.11
39 S	19 E	WM	23	NW NE	9.95
39 S	19 E	WM	23	SW NE	4.36
39 S	19 E	WM	23	SW NE	2.70
39 S	19 E	WM	23	SE NE	26.18
39 S	19 E	WM	23	NW NW	8.50
39 S	19 E	WM	23	SW NW	4.25
39 S	19 E	WM	23	SE SW	3.20
39 S	19 E	WM	23	NE SE	0.80
39 S	19 E	WM	23	SW SE	17.00
39 S	19 E	WM	23	SE SE	33.00
39 S	19 E	WM	24	NE NE	5.80
39 S	19 E	WM	24	NE NE	29.20
39 S	19 E	WM	24	NW NE	12.70
39 S	19 E	WM	24	NW NE	7.80
39 S	19 E	WM	24	SW NE	1.70
39 S	19 E	WM	24	SW NE	35.70
39 S	19 E	WM	24	SE NE	39.10
39 S	19 E	WM	24	NE NW	40.00
39 S	19 E	WM	24	NW NW	34.20
39 S	19 E	WM	24	SW NW	11.10
39 S	19 E	WM	24	SW NW	20.70
39 S	19 E	WM	24	SE NW	40.00
39 S	19 E	WM	24	NE SW	27.00
39 S	19 E	WM	24	NW SW	15.00
39 S	19 E	WM	24	SW SW	30.00
39 S	19 E	WM	24	SE SW	38.00
39 S	19 E	WM	24	NE SE	11.20
39 S	19 E	WM	24	NW SE	37.80
39 S	19 E	WM	24	SW SE	40.00
39 S	19 E	WM	25	NE NW	40.00
39 S	19 E	WM	25	NW NW	24.10
39 S	19 E	WM	25	SW NW	36.20
39 S	19 E	WM	25	SE NW	9.70
39 S	19 E	WM	26	NE NE	38.20
39 S	19 E	WM	26	NW NE	39.10
39 S	19 E	WM	26	SW NE	10.00
39 S	19 E	WM	26	SE NE	38.70
39 S	19 E	WM	26	NE NW	36.30

IRRIGATION					
Twp	Rng	Mer	Sec	Q-Q	Acres
39 S	19 E	WM	26	NW NW	35.00
39 S	19 E	WM	26	SW NW	27.00
39 S	19 E	WM	26	SE NW	38.70
39 S	19 E	WM	26	NW SW	27.00
39 S	19 E	WM	26	SW SW	13.00
39 S	19 E	WM	26	SW SW	18.60
39 S	19 E	WM	26	SW SE	0.70
39 S	19 E	WM	26	SE SE	0.00
39 S	19 E	WM	27	NE NE	4.10
39 S	19 E	WM	27	NE NE	4.40
39 S	19 E	WM	27	NE SE	6.00
39 S	19 E	WM	27	SE SE	15.40
39 S	19 E	WM	29	SE NE	2.53
39 S	19 E	WM	29	NE SE	6.41
39 S	19 E	WM	29	NE SE	14.10
39 S	19 E	WM	29	SE SE	16.00
39 S	19 E	WM	29	SE SE	9.80
39 S	19 E	WM	29	SE SE	5.00
39 S	19 E	WM	30	NE NW	15.60
39 S	19 E	WM	30	NE NW	2.20
39 S	19 E	WM	32	NE NE	36.30
39 S	19 E	WM	32	NW NE	13.48
39 S	19 E	WM	32	SW NE	4.80
39 S	19 E	WM	32	SE NE	4.40
39 S	19 E	WM	32	SE NE	13.11
39 S	19 E	WM	32	SW NW	0.80
39 S	19 E	WM	32	NW SW	30.20
39 S	19 E	WM	32	SW SW	29.00
39 S	19 E	WM	33	SW NE	25.00
39 S	19 E	WM	33	SE NE	7.00
39 S	19 E	WM	33	NE NW	5.20
39 S	19 E	WM	33	NW NW	31.58
39 S	19 E	WM	33	SW NW	37.62
39 S	19 E	WM	33	SE NW	37.30
39 S	19 E	WM	33	NE SW	40.00
39 S	19 E	WM	33	NW SW	12.42
39 S	19 E	WM	33	NW SW	0.90
39 S	19 E	WM	33	NW SW	13.20
39 S	19 E	WM	33	SW SW	9.93
39 S	19 E	WM	33	SW SW	10.90
39 S	19 E	WM	33	SE SW	37.96
39 S	19 E	WM	33	NE SE	16.63
39 S	19 E	WM	33	NW SE	32.15
39 S	19 E	WM	33	SW SE	2.91
39 S	19 E	WM	33	SW SE	18.11
39 S	19 E	WM	33	SE SE	3.10
39 S	19 E	WM	33	SE SE	4.70
39 S	19 E	WM	34	NE NE	39.10
39 S	19 E	WM	34	NW NE	19.80

IRRIGATION					
Twp	Rng	Mer	Sec	Q-Q	Acres
39 S	19 E	WM	34	SW NE	38.00
39 S	19 E	WM	34	SE NE	40.00
39 S	19 E	WM	34	NE SW	7.30
39 S	19 E	WM	34	NW SW	13.70
39 S	19 E	WM	34	SW SW	38.00
39 S	19 E	WM	34	SE SW	39.00
39 S	19 E	WM	35	NE NE	7.00
39 S	19 E	WM	35	NW NE	3.00
39 S	19 E	WM	35	SW NE	30.00
39 S	19 E	WM	35	SE NE	39.80
39 S	19 E	WM	35	NE NW	1.30
39 S	19 E	WM	35	NW NW	38.70
39 S	19 E	WM	35	SW NW	9.00
39 S	19 E	WM	35	SE NW	1.00
39 S	19 E	WM	35	NE SW	39.00
39 S	19 E	WM	35	NW SW	38.20
39 S	20 E	WM	18	NW NW	4.24
39 S	20 E	WM	18	SW NW	20.00
39 S	20 E	WM	18	NE SW	40.00
39 S	20 E	WM	18	NW SW	38.90
39 S	20 E	WM	18	SW SW	35.80
39 S	20 E	WM	18	SE SW	40.00
39 S	20 E	WM	18	SW SE	5.30
39 S	20 E	WM	19	NW NW	38.50
39 S	20 E	WM	19	SW NW	40.20
40 S	18 E	WM	1	NE NE	38.20
40 S	18 E	WM	1	NW NE	4.90
40 S	18 E	WM	1	SW NE	31.80
40 S	18 E	WM	1	SE NE	39.10
40 S	18 E	WM	1	NE NW	29.30
40 S	18 E	WM	1	NW NW	33.50
40 S	18 E	WM	1	SW NW	8.00
40 S	18 E	WM	1	SE NW	13.30
40 S	18 E	WM	1	NW SW	20.72
40 S	18 E	WM	1	SW SW	15.95
40 S	18 E	WM	4	SW NW	2.00
40 S	18 E	WM	4	SW NW	14.70
40 S	18 E	WM	4	SE NW	5.50
40 S	18 E	WM	4	NE SW	0.20
40 S	18 E	WM	4	NW SW	4.00
40 S	18 E	WM	4	NW SW	9.40
40 S	18 E	WM	5	SE NE	0.20
40 S	18 E	WM	5	NE SE	4.00
40 S	18 E	WM	12	NE NE	38.80
40 S	18 E	WM	12	NW NE	2.30
40 S	18 E	WM	12	NW NE	15.40
40 S	18 E	WM	12	SW NE	3.00
40 S	18 E	WM	12	SE NE	35.50
40 S	18 E	WM	12	NW NW	3.33

IRRIGATION					
Twp	Rng	Mer	Sec	Q-Q	Acres
40 S	18 E	WM	12	NE SE	30.00
40 S	18 E	WM	13	SW NE	22.40
40 S	18 E	WM	13	SE NE	23.10
40 S	18 E	WM	13	SW NW	0.30
40 S	18 E	WM	13	SE NW	6.80
40 S	18 E	WM	13	NE SW	34.90
40 S	18 E	WM	13	NW SW	0.60
40 S	18 E	WM	13	SE SW	4.10
40 S	18 E	WM	13	NE SE	30.00
40 S	18 E	WM	13	NW SE	39.90
40 S	18 E	WM	13	SW SE	4.20
40 S	18 E	WM	24	NE NE	31.20
40 S	18 E	WM	24	NW NE	38.80
40 S	18 E	WM	24	SW NE	26.00
40 S	18 E	WM	24	SE NE	40.00
40 S	18 E	WM	25	NE NW	14.44
40 S	18 E	WM	25	NW NW	4.84
40 S	18 E	WM	25	SW NW	0.50
40 S	18 E	WM	25	SE NW	30.22
40 S	19 E	WM	3	NE NE	20.00
40 S	19 E	WM	3	NW NE	33.70
40 S	19 E	WM	3	SW NE	37.30
40 S	19 E	WM	3	SE NE	40.00
40 S	19 E	WM	3	NE NW	39.10
40 S	19 E	WM	3	NW NW	38.20
40 S	19 E	WM	3	SW NW	39.10
40 S	19 E	WM	3	SE NW	40.00
40 S	19 E	WM	3	NE SW	40.00
40 S	19 E	WM	3	NW SW	39.10
40 S	19 E	WM	3	SE SW	38.60
40 S	19 E	WM	3	NE SE	31.60
40 S	19 E	WM	3	NW SE	37.80
40 S	19 E	WM	3	SW SE	40.00
40 S	19 E	WM	3	SE SE	11.10
40 S	19 E	WM	4	NE NE	38.20
40 S	19 E	WM	4	NW NE	39.10
40 S	19 E	WM	4	SW NE	40.00
40 S	19 E	WM	4	SE NE	39.10
40 S	19 E	WM	4	NE NW	39.10
40 S	19 E	WM	4	NW NW	34.60
40 S	19 E	WM	4	SW NW	5.40
40 S	19 E	WM	5	SW NE	23.78
40 S	19 E	WM	5	SE NW	11.12
40 S	19 E	WM	5	NE SW	33.80
40 S	19 E	WM	5	NW SW	33.80
40 S	19 E	WM	5	SW SW	39.09
40 S	19 E	WM	5	SE SW	4.79
40 S	19 E	WM	5	SE SW	33.80
40 S	19 E	WM	5	NE SE	5.00

IRRIGATION					
Twp	Rng	Mer	Sec	Q-Q	Acres
40 S	19 E	WM	5	NE SE	22.41
40 S	19 E	WM	5	NW SE	4.75
40 S	19 E	WM	5	NW SE	30.00
40 S	19 E	WM	5	SW SE	39.75
40 S	19 E	WM	5	SE SE	38.19
40 S	19 E	WM	6	NW NE	33.40
40 S	19 E	WM	6	SW NE	40.00
40 S	19 E	WM	6	NE NW	38.60
40 S	19 E	WM	6	NW NW	38.20
40 S	19 E	WM	6	SW NW	39.10
40 S	19 E	WM	6	SE NW	40.00
40 S	19 E	WM	6	SE SE	3.98
40 S	19 E	WM	7	NE NE	37.80
40 S	19 E	WM	7	NW NE	30.00
40 S	19 E	WM	7	SW NE	30.00
40 S	19 E	WM	7	SE NE	39.10
40 S	19 E	WM	7	NW NW	38.20
40 S	19 E	WM	7	SW NW	38.20
40 S	19 E	WM	7	NE SW	32.42
40 S	19 E	WM	7	NW SW	10.00
40 S	19 E	WM	7	SE SW	35.00
40 S	19 E	WM	7	NE SE	37.10
40 S	19 E	WM	7	NW SE	4.00
40 S	19 E	WM	7	NW SE	9.30
40 S	19 E	WM	7	SE SE	3.60
40 S	19 E	WM	8	NE NE	31.00
40 S	19 E	WM	8	NW NE	38.10
40 S	19 E	WM	8	SW NE	24.40
40 S	19 E	WM	8	SE NE	34.50
40 S	19 E	WM	8	NE NW	31.70
40 S	19 E	WM	8	NE NW	0.10
40 S	19 E	WM	8	NW NW	27.00
40 S	19 E	WM	8	SW NW	11.60
40 S	19 E	WM	8	SE NW	14.74
40 S	19 E	WM	8	SE NW	9.90
40 S	19 E	WM	8	SE NW	4.90
40 S	19 E	WM	8	NE SW	3.20
40 S	19 E	WM	8	NW SW	29.30
40 S	19 E	WM	8	SW SW	40.00
40 S	19 E	WM	8	SE SW	15.40
40 S	19 E	WM	8	NE SE	34.79
40 S	19 E	WM	8	NW SE	1.00
40 S	19 E	WM	8	NW SE	18.30
40 S	19 E	WM	8	SW SE	22.90
40 S	19 E	WM	8	SE SE	39.10
40 S	19 E	WM	9	SW NE	31.30
40 S	19 E	WM	9	SE NE	31.37
40 S	19 E	WM	9	SW NW	23.28
40 S	19 E	WM	9	NE SW	13.95

IRRIGATION					
Twp	Rng	Mer	Sec	Q-Q	Acres
40 S	19 E	WM	9	NE SW	7.60
40 S	19 E	WM	9	NE SW	8.50
40 S	19 E	WM	9	NW SW	8.70
40 S	19 E	WM	9	SW SW	15.95
40 S	19 E	WM	9	SW SW	7.07
40 S	19 E	WM	9	SW SW	8.20
40 S	19 E	WM	9	SE SW	18.95
40 S	19 E	WM	9	SE SW	10.80
40 S	19 E	WM	9	SE SW	12.10
40 S	19 E	WM	16	NE NE	39.10
40 S	19 E	WM	16	NW NE	40.00
40 S	19 E	WM	16	SW NE	37.45
40 S	19 E	WM	16	SE NE	38.20
40 S	19 E	WM	16	NE NW	40.00
40 S	19 E	WM	16	NW NW	37.89
40 S	19 E	WM	16	SW NW	38.20
40 S	19 E	WM	16	SE NW	36.00
40 S	19 E	WM	16	NE SW	39.50
40 S	19 E	WM	16	NW SW	38.80
40 S	19 E	WM	16	SW SW	35.30
40 S	19 E	WM	16	SE SW	40.00
40 S	19 E	WM	16	NE SE	38.20
40 S	19 E	WM	16	NW SE	39.10
40 S	19 E	WM	16	SW SE	28.70
40 S	19 E	WM	16	SE SE	39.10
40 S	19 E	WM	17	NE NE	38.30
40 S	19 E	WM	17	NW NE	22.50
40 S	19 E	WM	17	SW NE	39.20
40 S	19 E	WM	17	SE NE	36.30
40 S	19 E	WM	17	NE NW	25.50
40 S	19 E	WM	17	NW NW	40.00
40 S	19 E	WM	17	SW NW	25.86
40 S	19 E	WM	17	SE NW	20.00
40 S	19 E	WM	17	NE SW	38.02
40 S	19 E	WM	17	NW SW	8.83
40 S	19 E	WM	17	NW SW	16.20
40 S	19 E	WM	17	SW SW	12.80
40 S	19 E	WM	17	SE SW	40.00
40 S	19 E	WM	17	NE SE	12.70
40 S	19 E	WM	17	NW SE	38.50
40 S	19 E	WM	17	SW SE	30.00
40 S	19 E	WM	17	SE SE	9.60
40 S	19 E	WM	18	SW NE	40.00
40 S	19 E	WM	18	SE NE	30.09
40 S	19 E	WM	18	NE NW	20.00
40 S	19 E	WM	18	SW NW	3.00
40 S	19 E	WM	18	NE SW	17.20
40 S	19 E	WM	18	NW SW	30.10
40 S	19 E	WM	18	SW SW	4.60

IRRIGATION					
Twp	Rng	Mer	Sec	Q-Q	Acres
40 S	19 E	WM	18	SE SW	14.20
40 S	19 E	WM	18	NE SE	40.00
40 S	19 E	WM	18	NW SE	17.50
40 S	19 E	WM	19	NW NW	21.40
40 S	19 E	WM	19	SW NW	19.56
40 S	19 E	WM	19	SW NW	10.76
40 S	19 E	WM	19	NE SW	37.96
40 S	19 E	WM	19	NW SW	36.23
40 S	19 E	WM	19	NW SW	1.28
40 S	19 E	WM	19	SW SE	3.20
40 S	19 E	WM	19	SE SE	5.10
40 S	19 E	WM	20	SW SW	7.70
40 S	19 E	WM	20	SW SW	5.00
40 S	19 E	WM	21	NW NW	6.90
40 S	19 E	WM	29	NW NW	36.80
40 S	19 E	WM	29	SW NW	40.00
40 S	19 E	WM	29	NW SW	3.00
40 S	19 E	WM	29	SW SW	7.60
40 S	19 E	WM	30	NE NE	39.10
40 S	19 E	WM	30	NW NE	35.40
40 S	19 E	WM	30	SW NE	24.60
40 S	19 E	WM	30	SE NE	32.90
40 S	19 E	WM	30	NE NW	33.60
40 S	19 E	WM	30	NW NW	20.90
40 S	19 E	WM	30	NW NW	4.30
40 S	19 E	WM	30	NW NW	9.60
40 S	19 E	WM	30	SW NW	34.25
40 S	19 E	WM	30	SE NW	34.25
40 S	19 E	WM	30	NE SE	40.00
40 S	19 E	WM	30	NW SE	40.00
40 S	19 E	WM	30	SW SE	39.30
40 S	19 E	WM	30	SE SE	40.00
40 S	19 E	WM	31	NE NE	12.50
40 S	19 E	WM	31	NW NE	17.90
40 S	19 E	WM	31	NE SE	9.50
40 S	19 E	WM	31	SW SE	23.40
40 S	19 E	WM	31	SE SE	39.60
40 S	19 E	WM	32	NE SW	40.00
40 S	19 E	WM	32	NW SW	39.40
40 S	19 E	WM	32	SW SW	23.00
41 S	18 E	WM	1	NE NE	28.00
41 S	18 E	WM	1	SW NE	4.10
41 S	18 E	WM	1	SE NE	37.90
41 S	18 E	WM	1	NE NW	18.00
41 S	18 E	WM	1	NW NW	18.00
41 S	18 E	WM	1	NE SE	38.70
41 S	18 E	WM	1	NW SE	40.00
41 S	18 E	WM	1	SW SE	36.80
41 S	18 E	WM	1	SE SE	37.30

IRRIGATION					
Twp	Rng	Mer	Sec	Q-Q	Acres
41 S	18 E	WM	12	NE NE	29.60
41 S	18 E	WM	12	SE NE	40.00
41 S	19 E	WM	5	NW NW	38.50
41 S	19 E	WM	6	NE NE	4.00
41 S	19 E	WM	6	NW NE	9.50
41 S	19 E	WM	6	NE NW	4.84
41 S	19 E	WM	6	NW NW	35.96
41 S	19 E	WM	6	SW NW	39.20
41 S	19 E	WM	6	NE SW	39.10
41 S	19 E	WM	6	NW SW	39.30
41 S	19 E	WM	6	SW SW	39.40
41 S	19 E	WM	6	SE SW	39.10
41 S	19 E	WM	6	NE SE	1.00
41 S	19 E	WM	6	NE SE	20.80
41 S	19 E	WM	6	NW SE	0.20
41 S	19 E	WM	6	NW SE	35.00
41 S	19 E	WM	6	SW SE	4.20
41 S	19 E	WM	6	SW SE	27.00
41 S	19 E	WM	6	SE SE	1.50
41 S	19 E	WM	6	SE SE	26.40
41 S	19 E	WM	7	NE NE	0.30
41 S	19 E	WM	7	NE NE	2.90
41 S	19 E	WM	7	NE NE	21.20
41 S	19 E	WM	7	NW NE	0.80
41 S	19 E	WM	7	NW NE	6.60
41 S	19 E	WM	7	NW NE	19.10
41 S	19 E	WM	7	SW NE	38.50
41 S	19 E	WM	7	SE NE	39.40
41 S	19 E	WM	7	NE NW	0.60
41 S	19 E	WM	7	NE NW	27.30
41 S	19 E	WM	7	NW NW	38.70
41 S	19 E	WM	7	SW NW	11.00
41 S	19 E	WM	7	SW NW	15.00
41 S	19 E	WM	7	SE NW	3.10
41 S	19 E	WM	7	SE NW	7.10
41 S	19 E	WM	7	SE NW	16.50
41 S	19 E	WM	7	NE SW	39.10
41 S	19 E	WM	7	NW SW	27.60
41 S	19 E	WM	7	SW SW	7.40
41 S	19 E	WM	7	SE SW	16.00
41 S	19 E	WM	7	NE SE	40.00
41 S	19 E	WM	7	NW SE	39.10
41 S	19 E	WM	7	SW SE	35.20
41 S	19 E	WM	7	SE SE	39.10
41 S	19 E	WM	8	NE NW	2.60
41 S	19 E	WM	8	NW NW	11.00
41 S	19 E	WM	8	SW NW	30.60
41 S	19 E	WM	8	SE NW	0.60
41 S	19 E	WM	8	NW SW	23.30

IRRIGATION					
Twp	Rng	Mer	Sec	Q-Q	Acres
41 S	19 E	WM	8	SW SW	14.00
41 S	19 E	WM	17	NW SW	36.00
41 S	19 E	WM	17	SW SW	24.00
41 S	19 E	WM	18	NE SE	25.00
41 S	19 E	WM	20	SW NE	17.00
41 S	19 E	WM	20	NE SW	24.00
41 S	19 E	WM	20	NW SE	4.50
Total:					11454.86

This certificate describes that portion of water right Certificate 94966, State Record of Water Right Certificates, NOT modified by the provisions of an order of the Water Resources Director entered _____, approving Transfer Application T-13700 approved on _____, as evidenced in Special Order Volume _____, Page _____.

The issuance of this superseding certificate does not confirm the status of the water right in regard to the provisions of ORS 540.610 pertaining to forfeiture or abandonment.

The right to the use of the water for the above purpose is restricted to beneficial use on the lands or place of use described and is subject to all other conditions and limitations contained in said decree.

WITNESS the signature of the Water Resources Director, affixed _____.

DRAFT

 Lisa J. Jaramillo, Transfer and Conservation Section Manager, for
 IVAN GALL, DIRECTOR
 Oregon Water Resources Department

WATER RIGHT TRANSFER COVER SHEET

Transfer: T- 13700

Transfer Specialist: *JS*

Transfer Type: Regular Transfer

Applicant: STEVE SHIPWART 91164 WATER USERS LN LAKEVIEW, OR 97630 Email: _____ Phone: _____	Agent: <input type="checkbox"/> N/A UNAVAILABLE Email: _____ Phone: _____
Irrigation District: <input type="checkbox"/> N/A Email: _____	CWRE: <input type="checkbox"/> N/A Email: _____
Affected Local Gov'ts: <input type="checkbox"/> N/A Email: _____	Affected Tribal Gov't: <input type="checkbox"/> N/A UNAVAILABLE Email: _____
Current Landowner if other than Applicant: <input type="checkbox"/> N/A Email: _____	Receiving Landowner: <input type="checkbox"/> N/A Email: _____

Water Rights Affected

File Marked	App. File # or Decree Name	Permit	Certificate	RR/CR Needed	RR/CR Nos.
<input type="checkbox"/>	DECREE	GOOSE LAKE	93497	<input type="checkbox"/> Yes <input type="checkbox"/> No	
<input type="checkbox"/>			94966	<input checked="" type="checkbox"/> Yes <input type="checkbox"/> No	
<input type="checkbox"/>				<input type="checkbox"/> Yes <input type="checkbox"/> No	

Key Dates & Initial Actions:

Rec'd: May 3, 2021	Proposed Action(s): PLACE OF USE	
Fees Pd: 1510.00	WM District: 12	ODFW District:
Initial Public Notice: May 18, 2021	WM Review sent:	ODFW Review sent:
Acknowledgement Letter Sent <input checked="" type="checkbox"/>		GW Review sent: <input type="checkbox"/> N/A
County sent cc: of Ack Letter <input type="checkbox"/>	BOR notified (date): <input type="checkbox"/> N/A	
Newspaper quote requested:	Request for news \$ sent:	News \$ received:
Request to publish sent:	Affidavit of publication received:	Last day of publication:

*No Newspaper Pou Δ only **

Document	Drafted	Peer Review	Changes Made	Coordinator	Changes Made	Signature Bin	Signature Date
DPD	Date: <i>5/8/25</i> Initials: <i>Jim</i>	Date: _____ Initials: _____	Date: _____ Initials: _____	Date: _____ Initials: _____	Date: _____ Initials: _____	CW Sent: _____	N/A
PD	Date: <i>12/23/25</i> Initials: <i>Jim</i>	Date: <i>12/23/25</i> Initials: <i>Scott</i>	Date: <i>12/29</i> Initials: <i>CC</i>	Date: <i>12/29</i> Initials: <i>JS</i>	Date: <i>12/29</i> Initials: <i>JS</i>	Date: _____	Date: <i>1/5/2026</i>
FO	Date: _____ Initials: _____	Date: _____ Initials: _____	Date: _____ Initials: _____	Date: _____ Initials: _____	Date: _____ Initials: _____	Date: _____	Date: _____

Special Issues: *application was not scanned into WRIS / this one was re-noticed under the proper certificate w/ the application scanned into WRIS - 5/13/2025*

Special Order Volume: Vol. _____ Pages _____

waiting to hear back from Applicant regarding wrong township map.

(PFO)

Watermaster Review Form: Water Right Transfer

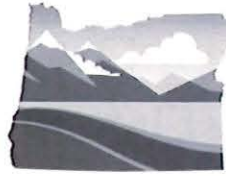

Oregon Water Resources Department
725 Summer Street NE, Suite A
Salem, Oregon 97301-1266
(503) 986-0900
www.oregon.gov/OWRD

Transfer Application: T-13700

Review Due Date: 06/16/2021

Applicant Name: Lakeview Water User Inc/ Steve Shipwart (manager)

Proposed Changes: POU POD POA USE OTHER

Reviewer(s): Matt Anderson, Claire Sturdy

Date of Review: 06/18

1. Do you have evidence that the right has not been used in the last 5 years and that the presumption of forfeiture would not likely be rebuttable? Yes No If "Yes", attach evidence (e.g. dated aerial photo showing pavement or building on the land for >5 yrs.)
2. Is there a history of regulation on the source that serves this (or these) right(s) that has involved the transferred right(s) and downstream water rights? Yes No
Generally characterize the frequency of any regulation or explain why regulation has not occurred: _____
3. Have headgate notices been issued for the source that serves the transferred right(s)?
 Yes No Records not available.
4. In your estimation, after the proposed change, would distribution of water for the right(s) result in regulation of other water rights that would not have occurred if use under the original right(s) was/were maximized? Yes No If "Yes", explain: _____
5. In your estimation, if the proposed change is approved, are there upstream water rights that would be affected? Yes No If "Yes", describe how the rights would be affected and list the rights most affected: _____
6. Check here if it appears that downstream water rights benefit from return flows resulting from the current use of the transferred right(s)? If you check the box, generally characterize the locations where the return flows likely occur and list the water rights that benefit most: _____. N/A
7. For POD changes and instream transfers, check here if there are channel losses between the old and new PODs or within the proposed instream reach? If you check the box, describe and, if possible, estimate the losses: _____. N/A
8. For instream transfers that propose protection of a reach beyond the mouth of the source stream: N/A Would the quantity be measureable into the receiving stream consistent with OAR 690-077-0015(8)? Yes No

9. For POU changes: N/A Is it likely the original place of use would continue to receive water from the same source? Yes No If "Yes", explain: _____
10. For POU or USE changes: N/A In your best judgment, would use of the existing right at "full face value," result in the diversion of more water than can be used beneficially and without waste? Yes No If "Yes", explain: _____
11. For POU changes that involve micro-irrigation: N/A
- a. Has the applicant made changes (absent a transfer) to convert to micro-irrigation within the current place of use boundary of the water right proposed for transfer, and previously demonstrated to the Department through monitoring and site inspections by the Watermaster that the proposed transfer will not result in injury or enlargement? Yes No If "Yes", explain: _____
 - b. Has a temporary transfer of this nature been previously filed and approved on the same lands (or portions thereof) as those lands involved in this transfer?
 Yes No If "Yes", answer the following:
 - i. Were there any problems with more acres being irrigated (or wetted) than were authorized under the temporary transfer? Yes No
If "Yes", explain: _____
 - ii. Did the designated areas that were to remain dry (or not wetted) under the temporary transfer actually remain dry? Yes No
If "No", explain: _____
 - iii. Did the applicant comply with and meet all of the conditions of the temporary transfer? Yes No If "No", explain: _____
 - iv. Do you have any other observations regarding the temporary transfer?
 Yes No If "Yes", describe: _____
 - v. Did the applicant demonstrate to the Department through monitoring and site inspections by the Watermaster that neither injury nor enlargement occurred as a result of the temporary transfer? Yes No
If "No", explain: _____
 - c. To the best of your knowledge, if this transfer is approved, does it appear that:
 - i. "Injury" will occur to other water rights that share the same source?
 Yes No If "Yes", explain: _____
 - ii. "Enlargement" of the water right being transferred will occur?
 Yes No If "Yes", explain: _____
12. Are there other issues not identified through the above questions that should be considered in determining whether the change "can be effected without injury to other rights"?
 Yes No If "Yes", explain: _____

13. What alternatives may be available for addressing any issues identified above: _____

14. Do conditions need to be included in the transfer order to avoid enlargement of the right or injury to other rights? No Yes, as checked and provided below:

For POU changes that involve micro-irrigation, provide the monitoring and reporting conditions necessary to prevent injury/enlargement: _____

A Headgate should be required prior to diverting water.

Measurement Devices for POD or POA: (if this condition is selected, also fill in the top sections of Page 4)

*a. Before water use may begin under this order, the water user shall install a **totalizing flow meter***, or, with prior approval of the Director, another suitable measuring device, at each point of diversion/appropriation (new and existing)*

OR at each new point of diversion/appropriation

with the exception that water rights issued to the Bureau of Reclamation or an irrigation district (or similar entity) are not subject to this condition.

b. The water user shall maintain the meters or measuring devices in good working order.

c. The water user shall allow the Watermaster access to the meters or measuring devices; provided however, where the meters or measuring devices are located within a private structure, the Watermaster shall request access upon reasonable notice.

Reservoir water use measurement: (if this condition is selected, also fill in the top sections of Page 4)

*a. Before water use may begin under this order, the water user shall install **staff gages***, or, with prior approval of the Director, other suitable measuring devices, that measure the entire range and stage between empty and full in each reservoir. Staff gages shall be United States Geological Survey style.*

b. Before water use may begin under this order, if the reservoir is located in channel, weirs or other suitable measuring devices must be installed upstream and downstream of the reservoir, and, an adjustable outlet valve must be installed. The water user shall maintain such devices in good working order. A written waiver may be obtained, if in the judgment of the Director, the installation of weirs or other suitable measuring devices, or the adjustable outlet valve, will provide no public benefit.

* The following alternative device(s) should be substituted for the bold, underlined device in the above selected condition:

Weir

Submerged Orifice

Parshall Flume

Flow Restrictor

Other: _____

Oregon Water Resources Department
Measurement Condition Information for the Applicant
(To be sent with the Draft Preliminary Determination or Final Order)

Transfer #: T-_____

- In order to avoid enlargement of the right or injury to other rights, a _____ will be required to be installed **prior to diversion of water**, as a condition of this transfer:
 - at each point of diversion/appropriation (new and existing) **OR**
 - at each new point of diversion/appropriation.

For additional information, or to obtain approval of a different type of measurement device, the applicant should contact the area Watermaster:

Watermaster name: _____

District: _____

Address: _____

City/State/Zip: _____

Phone: _____

Email: _____

Note: If a device other than the one specified in the Preliminary Determination or Final Order is approved by the Watermaster, fill out and mail the form below to the Salem office.

Approval of an Alternate Measurement Device T-_____
(to be filled out after consultation with the applicant, or after a site visit)

On behalf of the Director, I authorize use of the following suitable **alternate measurement device**:

Claire Sturdy 2025.06.18 09:12:40-07'00'

Watermaster signature

Lakeview: D12 06/

District 18
Date

If this form is used for approval of an alternative measurement device, it must be mailed to:

Oregon Water Resources Department
725 Summer Street NE, Suite A
Salem, OR 97301-1266



Oregon

Kate Brown, Governor

Water Resources Department
725 Summer St NE, Suite A
Salem, OR 97301
(503) 986-0900
Fax (503) 986-0904

May 17, 2021

STEVE SHIPWART
LAKEVIEW WATER USERS INC.
91164 WATER USERS LANE
LAKEVIEW, OR 97630

Reference: Application T- 13700

On May 3, 2021, we received your water right Transfer application. The application was accompanied by \$1510.00. Our receipt number 135146 is enclosed.

By copy of this letter, we are asking the Watermaster for a report regarding the potential for injury to existing water rights which may be caused by the requested change.

This application may require publication of a notice for two consecutive weeks in a newspaper with general circulation in the area where the water right is located. If it is determined that newspaper notice will be required, the Department will prepare the notice and notify you of the cost. You will be responsible for submitting payment to the Department prior to publication of the notice.

Except as provided under ORS 540.510(3) for municipalities, you may not use water in the new place of use until a final order approving the transfer application has been issued by the Department. In order to avoid any possible forfeiture of the water right, you should continue to use the water as described by your existing water right.

If the land is sold before the application is approved, the buyer's consent to the application will be required unless a recorded deed or other legal document clearly established that the water right was not conveyed in the sale.

Refer to the following page for a chart showing the steps and expected timelines for the processing of your application.

If you have any questions, please contact the Transfer Section at (503) 986-0815.

Cc: Watermaster Dist. #12 *(via email)*
Lake County Planning

Enclosure

STATE OF OREGON
WATER RESOURCES DEPARTMENT

725 Summer St. N.E. Ste. A
 SALEM, OR 97301-4172
 (503) 986-0900 / (503) 986-0904 (fax)

RECEIPT # **135146**

INVOICE # _____

RECEIVED FROM: Lakeview Water Users

APPLICATION	
PERMIT	
TRANSFER	<u>T-13700</u>

BY: _____

CASH: CHECK:# 8200 OTHER: (IDENTIFY)

TOTAL REC'D \$ 1,510.00

1083 TREASURY 4170 WRD MISC CASH ACCT

0407 COPIES \$ _____
 OTHER: (IDENTIFY) \$ _____
 0243 I/S Lease _____ 0244 Muni Water Mgmt. Plan _____ 0245 Cons. Water _____

4270 WRD OPERATING ACCT

MISCELLANEOUS 46110

0407 COPY & TAPE FEES	\$ _____		
0410 RESEARCH FEES	\$ _____		
0408 MISC REVENUE: (IDENTIFY)	\$ _____		
TC162 DEPOSIT LIAB. (IDENTIFY)	\$ _____		
0240 EXTENSION OF TIME	\$ _____		

WATER RIGHTS:		EXAM FEE	RECORD FEE
0201 SURFACE WATER	\$ _____	0202	\$ _____
0203 GROUND WATER	\$ _____	0204	\$ _____
0205 TRANSFER	\$ <u>1,510.00</u>		

WELL CONSTRUCTION		EXAM FEE	LICENSE FEE
0218 WELL DRILL CONSTRUCTOR	\$ _____	0219	\$ _____
LANDOWNER'S PERMIT	\$ _____	0220	\$ _____
OTHER (IDENTIFY)	\$ _____		

0536 TREASURY 0437 WELL CONST. START FEE

0211 WELL CONST START FEE \$ _____ CARD # _____
 0210 MONITORING WELLS \$ _____ CARD # _____
 OTHER (IDENTIFY) _____

0607 TREASURY 0467 HYDRO ACTIVITY LIC NUMBER

0233 POWER LICENSE FEE (FW/WRD) \$ _____
 0231 HYDRO LICENSE FEE (FW/WRD) \$ _____
 HYDRO APPLICATION \$ _____

TREASURY OTHER / RDX

FUND _____ TITLE _____
 OBJ. CODE _____ VENDOR # _____
 DESCRIPTION _____ \$ _____

EIPT: **135146** DATED: 5-3-2021 BY: Mindy Carlson

Application for Permanent Water Right Transfer

Part 1 of 5 – Minimum Requirements Checklist



Oregon Water Resources Department
 725 Summer Street NE, Suite A
 Salem, Oregon 97301-1266
 (503) 986-0900
 www.oregon.gov/OWRD

This transfer application will be returned if Parts 1 through 5 and all required attachments are not completed and included.
 For questions, please call (503) 986-0900, and ask for Transfer Section.

RECEIVED

Check all items included with this application. (N/A = Not Applicable)

MAY 03 2021

- Part 1 – Completed Minimum Requirements Checklist.
- Part 2 – Completed Transfer Application Map Checklist.
- Part 3 – Application Fee, payable by check to the Oregon Water Resources Department, and completed Fee Worksheet, page 3. Try the new online fee calculator at: http://apps.wrd.state.or.us/apps/misc/wrd_fee_calculator. If you have questions, call Customer Service at (503) 986-0801.
- Part 4 – Completed Applicant Information and Signature.
- Part 5 – Information about Water Rights to be Transferred: **How many water rights are to be transferred? 1 List them here: 93497**
 Please include a separate Part 5 for each water right. (See instructions on page 6)

OWRD

Attachments:

- Completed Transfer Application Map.
- Completed Evidence of Use Affidavit and supporting documentation.
- N/A Affidavit(s) of Consent from Landowner(s) (if the applicant does not own the land the water right is on.)
- N/A Supplemental Form D – For water rights served by or issued in the name of an irrigation district. Complete when the transfer applicant is not the irrigation district.
- N/A Oregon Water Resources Department’s Land Use Information Form with approval and signature (or signed land use form receipt stub) from each local land use authority in which water is to be diverted, conveyed, and/or used. Not required if water is to be diverted, conveyed, and/or used only on federal lands or if **all** of the following apply: a) a change in place of use only, b) no structural changes, c) the use of water is for irrigation only, and d) the use is located within an irrigation district or an exclusive farm use zone.
- N/A Water Well Report/Well Log for changes in point(s) of appropriation (well(s)) or additional point(s) of appropriation.
- N/A Geologist Report for a change from a surface water point of diversion to a ground water point of appropriation (well), if the proposed well is more than 500’ from the surface water source and more than 1000’ upstream or downstream from the point of diversion. See OAR 690-380-2130 for requirements and applicability.

(For Staff Use Only)

WE ARE RETURNING YOUR APPLICATION FOR THE FOLLOWING REASON(S):

<input type="checkbox"/> Application fee not enclosed/insufficient	<input type="checkbox"/> Map not included or incomplete
<input type="checkbox"/> Land Use Form not enclosed or incomplete	<input type="checkbox"/> Evidence of Use Form not enclosed or incomplete
<input type="checkbox"/> Additional signature(s) required	<input type="checkbox"/> Part _____ is incomplete

Other/Explanation _____

Staff: _____ 503-986-0 _____ Date: ____/____/____

Part 2 of 5 – Transfer Application Map

Your transfer application will be returned if any of the map requirements listed below are not met.

OWBD

Please be sure that the transfer application map you submit includes all the required items and matches the existing water right map. Check all boxes that apply.

- N/A Certified Water Right Examiner (CWRE) Stamp and Original Signature. For a list of CWREs, see http://apps.wrd.state.or.us/apps/wr/cwre_license_view/. CWRE stamp and signature are not required for substitutions.
- N/A If **more than three** water rights are involved, separate maps are needed for each water right.
- Permanent quality printed with dark ink on good quality paper.
- The size of the map can be 8½ x 11 inches, 8½ x 14 inches, 11 x 17 inches, or up to 30 x 30 inches. For 30 x 30 inch maps, one extra copy is required.
- A north arrow, a legend, and scale.
- The scale of the map must be: 1 inch = 400 feet, 1 inch = 1,320 feet, the scale of the Final Proof/Claim of Beneficial Use Map (the map used when the permit was certificated), the scale of the county assessor map if the scale is not smaller than 1 inch = 1,320 feet, or a scale that has been pre-approved by the Department.
- Township, Range, Section, ¼ ¼, DLC, Government Lot, and other recognized public land survey lines.
- Tax lot boundaries (property lines) are required. Tax lot numbers are recommended.
- Major physical features including rivers and creeks showing direction of flow, lakes and reservoirs, roads, and railroads.
- Major water delivery system features from the point(s) of diversion/appropriation such as main pipelines, canals, and ditches.
- Existing place of use that includes separate hachuring for each water right, priority date, and use including number of acres in each quarter-quarter section, government lot, or in each quarter-quarter section as projected within government lots, donation land claims, or other recognized public land survey subdivisions. If less than the entirety of the water right is being changed, a separate hachuring is needed for lands left unchanged.
- N/A Proposed place of use that includes separate hachuring for each water right, priority date, and use including number of acres in each quarter-quarter section, government lot, or in each quarter-quarter section as projected within government lots, donation land claims, or other recognized public land survey subdivisions.
- Existing point(s) of diversion or well(s) with distance and bearing or coordinates from a recognized survey corner. This information can be found in your water right certificate or permit.
- N/A If you are proposing a change in point(s) of diversion or well(s), show the proposed location and label it clearly with distance and bearing or coordinates. If GPS coordinates are used, latitude-longitude coordinates may be expressed as either degrees-minutes-seconds with at least one digit after the decimal (example – 42°32'15.5") or degrees-decimal with five or more digits after the decimal (example – 42.53764°).

Part 4 of 5 – Applicant Information and Signature

Applicant Information

APPLICANT/BUSINESS NAME Lakeview Water User Inc/ Steve Shipwart, Manager		PHONE NO.	ADDITIONAL CONTACT NO. 541-417-1699
ADDRESS 91164 Water User Lane		FAX NO.	
CITY Lakeview	STATE OR	ZIP 97630	E-MAIL waterusers@hotmail.com
BY PROVIDING AN E-MAIL ADDRESS, CONSENT IS GIVEN TO RECEIVE ALL CORRESPONDENCE FROM THE DEPARTMENT ELECTRONICALLY. COPIES OF THE FINAL ORDER DOCUMENTS WILL ALSO BE MAILED.			

RECEIVED

MAY 03 2021

OWRD

Agent Information – The agent is authorized to represent the applicant in all matters relating to this application.

AGENT/BUSINESS NAME		PHONE NO.	ADDITIONAL CONTACT NO.
ADDRESS		FAX NO.	
CITY	STATE	ZIP	E-MAIL
BY PROVIDING AN E-MAIL ADDRESS, CONSENT IS GIVEN TO RECEIVE ALL CORRESPONDENCE FROM THE DEPARTMENT ELECTRONICALLY. COPIES OF THE FINAL ORDER DOCUMENTS WILL ALSO BE MAILED.			

Explain in your own words what you propose to accomplish with this transfer application, and why: The "to" lands are owned by two owners. Both are improving efficiency of both application method and labor. Both involve removing water right from pivot corners that require a lot of labor laying out handline to irrigate. If you need additional space, continue on a separate piece of paper and attach to the application as "Attachment 1".

Check One Box

- By signing this application, I understand that, upon receipt of the draft preliminary determination and prior to Department approval of the transfer, I will be required to provide landownership information and evidence that I am authorized to pursue the transfer as identified in OAR 690-380-4010(5); **OR**
- I affirm the applicant is a municipality as defined in ORS 540.510(3)(b) and that the right is in the name of the municipality or a predecessor; **OR**
- I affirm the applicant is an entity with the authority to condemn property and is acquiring by condemnation the property to which the water right proposed for transfer is appurtenant and have supporting documentation.

By my signature below, I confirm that I understand:

- Prior to Department approval of the transfer application, I may be required to submit payment to the Department for publication of a notice in a newspaper with general circulation in the area where the water right is located, once per week for two consecutive weeks. If more than one qualifying newspaper is available, I suggest publishing the notice in the following newspaper: _____.
- Amendments to the application may only be made in response to the Department's Draft Preliminary Determination (DPD). The applicant will have a period of at least 30 days to amend the application to address any issues identified by the Department in the DPD, or to withdraw the application. Note that amendments may be subject to additional fees, pursuant to ORS 536.050.
- Failure to complete an approved change in place of use and/or change in character of use, will result in loss of the water right (OAR 690-380-6010).

I (we) affirm that the information contained in this application is true and accurate.

Stephen E Shipwart
Applicant signature

Stephen E Shipwart Manager
Print Name (and Title if applicable)

23 April 21
Date

Applicant signature

Print Name (and Title if applicable)

Date

Is the applicant the sole owner of the land on which the water right, or portion thereof, proposed for transfer is located? Yes No *If NO, include signatures of all deeded landowners (and mailing and/or e-mail*

Check the following boxes that apply:

- The applicant is responsible for completion of change(s). Notices and correspondence should continue to be sent to the applicant.
- The receiving landowner will be responsible for completing the proposed change(s) after the final order is issued. Copies of notices and correspondence should be sent to this landowner.
- Both the receiving landowner and applicant will be responsible for completion of change(s). Copies of notices and correspondence should be sent to this landowner and the applicant.

At this time, are the lands in this transfer application in the process of being sold? Yes No

If YES, and you know who the new landowner will be, please complete the receiving landowner information table below. If you do not know who the new landowner will be, then a request for assignment will have to be filed for at a later date.

If a property sells, the certificated water right(s) located on the land belong to the new owner, unless a sale agreement or other document states otherwise. For more information see: https://www.oregon.gov/owrd/WRDFormsPDF/Transfer_Property_Transactions.pdf

RECEIVING LANDOWNER NAME			PHONE NO.	ADDITIONAL CONTACT NO.
ADDRESS				FAX NO. RECEIVED
CITY	STATE	ZIP	E-MAIL	MAY 03 2021

Describe any special ownership circumstances here: _____

OWRD

- Check here if any of the water rights proposed for transfer are or will be located within or served by an irrigation or other water district. (Tip: Complete and attach Supplemental Form D.)

IRRIGATION DISTRICT NAME Lakeview Water Users, Inc.	ADDRESS		
CITY Lakeview	STATE OR	ZIP 97630	

- Check here if water for any of the rights supplied under a water service agreement or other contract for stored water with a federal agency or other entity.

ENTITY NAME	ADDRESS		
CITY	STATE	ZIP	

 To meet State Land Use Consistency Requirements, you must list all county, city, municipal corporation, or tribal governments within whose jurisdiction water will be diverted, conveyed or used.

ENTITY NAME Lake County	ADDRESS 513 Center St		
CITY Lakeview	STATE OR	ZIP 97630	

ENTITY NAME	ADDRESS		
CITY	STATE	ZIP	

13700 -

Part 5 of 5 – Water Right Information

Please use a separate Part 5 for each water right being changed. See instructions on page 6, to copy and paste additional Part 5s, or to add additional rows to tables within the form.

CERTIFICATE # 93497

RECEIVED

Description of Water Delivery System

MAY 03 2021

System capacity: 386.36 cubic feet per second (cfs) OR

_____ gallons per minute (gpm)

OWRD

Describe the current water delivery system or the system that was in place at some time within the last five years. Include information on the pumps, canals, pipelines, and sprinklers used to divert, convey, and apply the water at the authorized place of use. Existing Lakeview Water Users, Inc. canal system

Table 1. Location of Authorized and Proposed Point(s) of Diversion (POD) or Appropriation (POA)

(Note: If the POD/POA name is not specified on the certificate, assign it a name or number here.)

POD/POA Name or Number	Is this POD/POA Authorized on the Certificate or is it Proposed?	If POA, OWRD Well Log ID# (or Well ID Tag # L-___)	Twp		Rng		Sec	¼ ¼		Tax Lot, DLC or Gov't Lot	Measured Distances (from a recognized survey corner)
POD #1	<input checked="" type="checkbox"/> Authorized <input type="checkbox"/> Proposed		40	S	18	E	11	SE	NW		1850' SOUTH & 3400' WEST FROM THE NE CORNER SECTION 11
POD #2	<input checked="" type="checkbox"/> Authorized <input type="checkbox"/> Proposed		40	S	18	E	5	SW	SE		120' NORTH & 1820' WEST FROM THE SE CORNER SECTION 5
POD #3	<input checked="" type="checkbox"/> Authorized <input type="checkbox"/> Proposed		39	S	19	E	16	NE	NE		860' SOUTH & 1120' WEST FROM NE CORNER SECTION 16
POD #4	<input checked="" type="checkbox"/> Authorized <input type="checkbox"/> Proposed		38	S	19	E	29	NW	SW		580' SOUTH & 900' EAST FROM WEST ¼ SECTION 29

Check all type(s) of change(s) proposed below (change "CODES" are provided in parentheses):

- | | |
|--|---|
| <input checked="" type="checkbox"/> Place of Use (POU) | <input type="checkbox"/> Supplemental Use to Primary Use (S to P) |
| <input type="checkbox"/> Character of Use (USE) | <input type="checkbox"/> Point of Appropriation/Well (POA) |
| <input type="checkbox"/> Point of Diversion (POD) | <input type="checkbox"/> Additional Point of Appropriation (APOA) |
| <input type="checkbox"/> Additional Point of Diversion (APOD) | <input type="checkbox"/> Substitution (SUB) |
| <input type="checkbox"/> Surface Water POD to Ground Water POA (SW/GW) | <input type="checkbox"/> Government Action POD (GOV) |

Will all of the proposed changes affect the entire water right?

- Yes Complete only the Proposed ("to" or "on" lands) section of Table 2 on the next page. Use the "CODES" listed above to describe the proposed changes.
- No Complete all of Table 2 to describe the portion of the water right to be changed.

13700 -

Please use and attach additional pages of Table 2 as needed.
See page 6 for instructions.

Do you have questions about how to fill-out the tables?
Contact the Department at 503-986-0900 and ask for Transfer Staff.

Table 2. Description of Changes to Water Right Certificate # 93497

List the change proposed for the acreage in each ¼ ¼. If more than one change is proposed, specify the acreage associated with each change.
If there is more than one POD/POA involved in the proposed changes, specify the acreage associated with each POD/POA.

AUTHORIZED (the "from" or "off" lands) The listing that appears on the certificate BEFORE PROPOSED CHANGES List only that part or portion of the water right that will be changed.										Proposed Changes (see "CODES" from previous page)	PROPOSED (the "to" or "on" lands) The listing as it would appear AFTER PROPOSED CHANGES are made.									
Twp	Rng	Sec	¼ ¼	Tax Lot	Gvt Lot or DLC	Acres	Type of USE listed on Certificate	POD(s) or POA(s) (name or number from Table 1)	Priority Date		Twp	Rng	Sec	¼ ¼	Tax Lot	Gvt Lot or DLC	Acres	New Type of USE	POD(s)/ POA(s) to be used (from Table 1)	Priority Date
40	S	19	E 9 SW NE	2601		8.08	IR	POD# 1,2,3,& 4	1/21/1907 & 7/31/1908	POU	40	S	19	E 9 SW NW	301	3.54	IR	POD# 1,2,3,& 4	1/21/1907 & 7/31/1908	
40	S	19	E 9 SE NE	2601		3.63	IR	POD# 1,2,3,& 4	1/21/1907 & 7/31/1908	POU	40	S	19	E 7 SW SE	800	0.45	IR	POD# 1,2,3,& 4	1/21/1907 & 7/31/1908	
40	S	19	E 9 SW NE			3.04	IR	POD# 1,2,3,& 4	1/21/1907 & 7/31/1908	POU	40	S	19	E 7 SE SE	800	10.76	IR	POD# 1,2,3,& 4	1/21/1907 & 7/31/1908	
40	S	18	E 24 NE SE	2200		6.0	IR	POD# 1,2,3,& 4	1/21/1907 & 7/31/1908	POU	40	S	18	E 24 NW SE	2200	2.0	IR	POD# 1,2,3,& 4	1/21/1907 & 7/31/1908	
40	S	18	E 12 NE SE	2700		6.0	IR	POD# 1,2,3,& 4	1/21/1907 & 7/31/1908	POU	40	S	18	E 25 SE SW	2201	1.68	IR	POD# 1,2,3,& 4	1/21/1907 & 7/31/1908	
40	S	18	E 12 NW SE	2700		4.0	IR	POD# 1,2,3,& 4	1/21/1907 & 7/31/1908	POU	40	S	18	E 36 NE NW	2400	4.72	IR	POD# 1,2,3,& 4	1/21/1907 & 7/31/1908	
										POU	40	S	18	E 36 NW NW	2400	7.60	IR	POD# 1,2,3,& 4	1/21/1907 & 7/31/1908	
TOTAL ACRES:						30.75					TOTAL ACRES:						30.75			

Additional remarks: _____.

RECEIVED

MAY 03 2021

OWRD

For Place of Use or Character of Use Changes

Are there other water right certificates, water use permits or ground water registrations associated with the "from" or the "to" lands? Yes No

If YES, list the certificate, water use permit, or ground water registration numbers: _____.



Pursuant to ORS 540.510, any "layered" water use such as an irrigation right that is supplemental to a primary right proposed for transfer must be included in the transfer or be cancelled. Any change to a ground water registration must be filed separately in a ground water registration modification application.

For Substitution (ground water supplemental irrigation will be substituted for surface water primary irrigation)

Ground water supplemental Permit or Certificate # _____;
Surface water primary Certificate # _____.

RECEIVED

MAY 03 2021

For a change from Supplemental Irrigation Use to Primary Irrigation Use

Identify the primary certificate to be cancelled. Certificate # _____

OWRD

For a change in point(s) of appropriation (well(s)) or additional point(s) of appropriation:

Well log(s) are attached for each authorized and proposed well(s) that are clearly labeled and associated with the corresponding well(s) in Table 1 above and on the accompanying application map.

Tip: You may search for well logs on the Department's web page at:

http://apps.wrd.state.or.us/apps/gw/well_log/Default.aspx

AND/OR

Describe the construction of the authorized and proposed well(s) in Table 3 for any wells that do not have a well log. For *proposed wells not yet constructed or built*, provide "a best estimate" for each requested information element in the table. The Department recommends you consult a licensed well driller, geologist, or certified water right examiner to assist with assembling the information necessary to complete Table 3.

Table 3. Construction of Point(s) of Appropriation

Any well(s) in this listing must be clearly tied to corresponding well(s) described in Table 1 and shown on the accompanying application map. Failure to provide the information will delay the processing of your transfer application until it is received. The information is necessary for the department to assess whether the proposed well(s) will access the same source aquifer as the authorized point(s) of appropriation (POA). The Department is prohibited by law from approving POA changes that do not access the same source aquifer.

Proposed or Authorized POA Name or Number	Is well already built? (Yes or No)	If an existing well: OWRD Well ID Tag No. L_____	Total well depth	Casing Diameter	Casing Intervals (feet)	Seal depth(s) (intervals)	Perforated or screened intervals (in feet)	Static water level of completed well (in feet)	Source aquifer (sand, gravel, basalt, etc.)	Well -specific rate (cfs or gpm). If less than full rate of water right

13700 -

Application for Water Right Transfer

Evidence of Use Affidavit



Oregon Water Resources Department
 725 Summer Street NE, Suite A
 Salem, Oregon 97301-1266
 (503) 986-0900
 www.wrd.state.or.us

Please print legibly or type. Be as specific as possible. Attach additional pages if you need more spacing.
 Supporting documentation must be attached.

RECEIVED

MAY 03 2021

OWRD

State of Oregon)
) ss
 County of LAKE)

I, STEVE SHIPWART, in my capacity as MANAGER, LAKEVIEW WATER USERS, INC.,
 mailing address 91164 WATER USERS LANE, LAKEVIEW, OR 97630
 telephone number (541)947-3003, being first duly sworn depose and say:

1. My knowledge of the exercise or status of the water right is based on (check one):

- Personal observation Professional expertise

2. I attest that:

Water was used during the previous five years on the **entire** place of use for Certificate # 93497; **OR**

My knowledge is specific to the use of water at the following locations within the last five years:

Certificate #	Township	Range	Mer	Sec	¼ ¼	Gov't Lot or DLC	Acres (if applicable)

OR

- Confirming Certificate # _____ has been issued within the past five years; **OR**
- Part or all of the water right was leased instream at some time within the last five years. The instream lease number is: _____ (Note: If the entire right proposed for transfer was not leased, additional evidence of use is needed for the portion not leased instream.); **OR**
- The water right is not subject to forfeiture and documentation that a presumption of forfeiture for non-use would be rebutted under ORS 540.610(2) is attached.
- Water has been used at the actual current point of diversion or appropriation for more than 10 years for Certificate # _____ (For Historic POD/POA Transfers)

(continues on reverse side)

3. The water right was used for: (e.g., crops, pasture, etc.): PASTURE AND HAY

13700 -

4. I understand that if I do not attach one or more of the documents shown in the table below to support the above statements, my application will be considered incomplete.

RECEIVED

MAY 03 2021

Stephen E. Shipman
Signature of Affiant

4/23/21
Date

OWRD

Signed and sworn to (or affirmed) before me this 23 day of April, 2021.

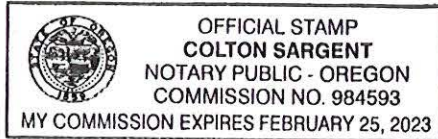

Colton Sargent
Notary Public for Oregon

My Commission Expires: 2-25-2023

Supporting Documents	Examples
<input type="checkbox"/> Copy of a water right certificate that has been issued within the last five years. (not a remaining right certificate)	Copy of confirming water right certificate that shows issue date
<input type="checkbox"/> Copies of receipts from sales of irrigated crops or for expenditures related to use of water	<ul style="list-style-type: none"> • Power usage records for pumps associated with irrigation use • Fertilizer or seed bills related to irrigated crops • Farmers Co-op sales receipt
<input type="checkbox"/> Records such as FSA crop reports, irrigation district records, NRCS farm management plan, or records of other water suppliers	<ul style="list-style-type: none"> • District assessment records for water delivered • Crop reports submitted under a federal loan agreement • Beneficial use reports from district • IRS Farm Usage Deduction Report • Agricultural Stabilization Plan • CREP Report
<input checked="" type="checkbox"/> Aerial photos containing sufficient detail to establish location and date of photograph	<p>Multiple photos can be submitted to resolve different areas of a water right. If the photograph does not print with a "date stamp" or without the source being identified, the date of the photograph and source should be added.</p> <p>Sources for aerial photos: OSU – www.oregonexplorer.info/imagery OWRD – www.wrd.state.or.us Google Earth – earth.google.com TerraServer – www.terra-server.com</p>
<input type="checkbox"/> Approved Lease establishing beneficial use within the last 5 years	Copy of instream lease or lease number

13700 -

Lakeview Water Users Inc

Evidence of Use Map

Aerial Photo Date June 15, 2019

RECEIVED

MAY 03 2021

T 40 S, R 18 E

Section 24

OWRD



1 inch = 733 feet



Source: Esri, Maxar, GeoEye, Earthstar Geographics, CNES/Airbus DS, USDA, USGS, AeroGRID, IGN, and the GIS User Community



Lakeview Water Users Inc

Evidence of Use Map

Aerial Photo Date June 15, 2019

RECEIVED

MAY 03 2021

T 41 S, R 18 E

Section 24

1 inch = 733 feet

OWRD



Source: Esri, Maxar, GeoEye, Earthstar/Geographics, CNES/Airbus DS, USDA, USGS, AeroGRID, IGN, and the GIS User Community

**Application for Water Right
Transfer
Consent by Deeded Landowner**



Oregon Water Resources Department
725 Summer Street NE, Suite A
Salem, Oregon 97301-1266
(503) 986-0900
www.wrd.state.or.us

RECEIVED

MAY 03 2021

OWRD

State of Oregon)
)ss
County of Lake)

Mike Plechaty in my/our capacity as owner,

mailing address 12964 Dumilieu Rd., Lakeview, OR 97630,

telephone number 530-908-4000, duly sworn depose and say that

consent to the proposed change(s) to Water Right Certificate Number 93497

described in a Transfer Application (T-) submitted by Lakeview Water Users, Inc.
(transfer number, if known)

on the property in tax lot number(s) 2700, Section 12, Township 41

, Range 18, W.M., located at (see map 5 of 5).
(site address)

Joyce Yvonne Plechaty
Signature of Affiant
Michael Joseph Plechaty and Joyce Yvonne Plechaty
Revocable Trust

Date 4/7/2021

Signature of Affiant

Date

Subscribed and Sworn to before me this 7 day of April, 20121.

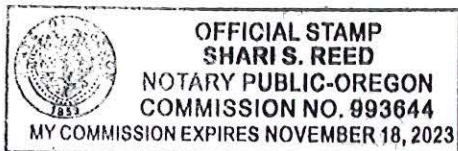

Shari S. Reed
Notary Public for Oregon

My commission expires 11/18/2023
13700

**Application for Water Right
Transfer
Consent by Deeded Landowner**



Oregon Water Resources Department
725 Summer Street NE, Suite A
Salem, Oregon 97301-1266
(503) 986-0900
www.wrd.state.or.us

RECEIVED

MAY 03 2021

OWRD

State of Oregon)
)ss
County of Lake)

I James Evans in my/our capacity as owner, Evans Ranch Land LLC,
mailing address 91106 Horseshoe Ln., Lakeview, OR 97630,
telephone number 541-219-0000, duly sworn depose and say that I
consent to the proposed change(s) to Water Right Certificate Number 93497
described in a Transfer Application (T-) submitted by Lakeview Water Users, Inc.,
(transfer number, if known)
on the property in tax lot number(s) 2200, Section 24, Township 40
South, Range 18 East, W.M., located at (see map 3 of 5) and property in tax lot number 2201 &
2400, Section 25 & 36, Township 40 South, Range 18 East, W.M., located at (see map 4 of 5).
(site address)

James L Evans 4-8-2021
Signature of Affiant for Evans Ranch Land, LLC Date

Signature of Affiant Date

Subscribed and Sworn to before me this 8th day of April, 2021



Jacqueline Sutfin
Notary Public for Oregon

My commission expires 5/11/2021

**Application for Water Right
Transfer
Consent by Deeded Landowner**



Oregon Water Resources Department
725 Summer Street NE, Suite A
Salem, Oregon 97301-1266
(503) 986-0900
www.wrd.state.or.us

RECEIVED

MAY 03 2021

OWRD

State of Oregon)
)ss
County of Lake)

I Scott Warner in my/our capacity as owner, Warner Ranch LLC,
mailing address 91336 Water User Lane, Lakeview, OR 97630,
telephone number 541-947-9797, duly sworn depose and say that I
consent to the proposed change(s) to Water Right Certificate Number 93497
described in a Transfer Application (T-) submitted by Lakeview Water Users, Inc.,
(transfer number, if known)
on the property in tax lot number(s) 2601, Section 9, Township 40
South, Range 19 East, W.M., located at (see map 1 of 5) and property in tax lot number 800,
Section 7, Township 40 South, Range 19 East, W.M., located at (see map 2 of 5).
(site address)

Scott Warner
Signature of Affiant

4/6/21
Date

Signature of Affiant

Date

Subscribed and Sworn to before me this 6th day of April, 2011. *KW*



Kristen Wells
Notary Public for Oregon

My commission expires 5.26.2024

13700 -

Land Use Information Form



Oregon Water Resources Department
725 Summer Street NE, Suite A
Salem, Oregon 97301-1266
(503) 986-0900
www.wrd.state.or.us

RECEIVED

MAY 03 2021

OWRD

Applicant(s): Lakeview Water Users, Inc.

Mailing Address: 91164 Water Users Ln.

City: Lakeview

State: OR

Zip Code: 97630

Daytime Phone: 541-947-3003

A. Land and Location

Please include the following information for all tax lots where water will be diverted (taken from its source), conveyed (transported), and/or used or developed. Applicants for municipal use, or irrigation uses within irrigation districts may substitute existing and proposed service-area boundaries for the tax-lot information requested below.

Township	Range	Section	¼ ¼	Tax Lot #	Plan Designation (e.g., Rural Residential/RR-5)	Water to be:			Proposed Land Use:
<u>38 S</u>	<u>19 E</u>	<u>29</u>	<u>NW SW</u>	<u>6400</u>	_____	<input checked="" type="checkbox"/> Diverted	<input type="checkbox"/> Conveyed	<input type="checkbox"/> Used	<u>IR</u>
<u>39 S</u>	<u>19 E</u>	<u>16</u>	<u>NE NE</u>	<u>3401</u>	_____	<input checked="" type="checkbox"/> Diverted	<input type="checkbox"/> Conveyed	<input type="checkbox"/> Used	<u>IR</u>
<u>40 S</u>	<u>18 E</u>	<u>5</u>	<u>SW SE</u>	<u>400</u>	_____	<input checked="" type="checkbox"/> Diverted	<input type="checkbox"/> Conveyed	<input type="checkbox"/> Used	<u>IR</u>
<u>40 S</u>	<u>18 E</u>	<u>11</u>	<u>SE NW</u>	<u>1400</u>	_____	<input checked="" type="checkbox"/> Diverted	<input type="checkbox"/> Conveyed	<input type="checkbox"/> Used	<u>IR</u>
<u>40 S</u>	<u>18 E</u>	<u>24</u>	<u>NW SE</u>	<u>2200</u>		<input type="checkbox"/> Diverted	<input checked="" type="checkbox"/> Conveyed	<input checked="" type="checkbox"/> Used	<u>IR</u>
<u>40 S</u>	<u>18 E</u>	<u>25</u>	<u>SE SW</u>	<u>2201</u>		<input type="checkbox"/> Diverted	<input checked="" type="checkbox"/> Conveyed	<input checked="" type="checkbox"/> Used	<u>IR</u>
<u>40 S</u>	<u>18 E</u>	<u>36</u>	<u>NE NW</u>	<u>2400</u>		<input type="checkbox"/> Diverted	<input checked="" type="checkbox"/> Conveyed	<input checked="" type="checkbox"/> Used	<u>IR</u>
<u>40 S</u>	<u>18 E</u>	<u>36</u>	<u>NW NW</u>	<u>2400</u>		<input type="checkbox"/> Diverted	<input checked="" type="checkbox"/> Conveyed	<input checked="" type="checkbox"/> Used	<u>IR</u>
<u>40 S</u>	<u>19 E</u>	<u>7</u>	<u>SW SE</u>	<u>800</u>		<input type="checkbox"/> Diverted	<input checked="" type="checkbox"/> Conveyed	<input checked="" type="checkbox"/> Used	<u>IR</u>
<u>40 S</u>	<u>19 E</u>	<u>7</u>	<u>SE SE</u>	<u>800</u>		<input type="checkbox"/> Diverted	<input checked="" type="checkbox"/> Conveyed	<input checked="" type="checkbox"/> Used	<u>IR</u>
<u>40 S</u>	<u>19 E</u>	<u>9</u>	<u>SW NW</u>	<u>301</u>		<input type="checkbox"/> Diverted	<input checked="" type="checkbox"/> Conveyed	<input checked="" type="checkbox"/> Used	<u>IR</u>

List all counties and cities where water is proposed to be diverted, conveyed, and/or used or developed:

LAKE

B. Description of Proposed Use

Type of application to be filed with the Water Resources Department:

- Permit to Use or Store Water
 Water Right Transfer
 Permit Amendment or Ground Water Registration Modification
 Limited Water Use License
 Allocation of Conserved Water
 Exchange of Water

Source of water: Reservoir/Pond Ground Water Surface Water (name) Drews Creek, Drews Reservoir, Cottonwood Creek &

Cottonwood Reservoir

Estimated quantity of water needed: 1.13 cubic feet per second gallons per minute acre-feet

Intended use of water: Irrigation Commercial Industrial Domestic for _____ household(s)
 Municipal Quasi-Municipal Instream Other _____

Briefly describe:

Water right transfer to increase efficiency and reduce labor

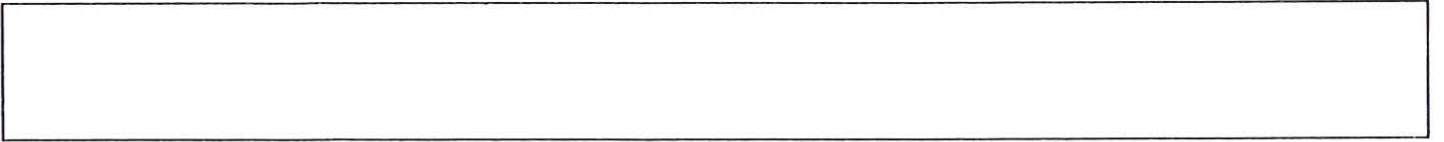

Note to applicant: If the Land Use Information Form cannot be completed while you wait, please have a local government representative sign the receipt at the bottom of the next page and include it with the application filed with the Water Resources Department.

See bottom of Page 3. →

RECEIVED

MAY 03 2021

OWRD

For Local Government Use Only

The following section must be completed by a planning official from each county and city listed unless the project will be located entirely within the city limits. In that case, only the city planning agency must complete this form. This deals only with the local land-use plan. Do not include approval for activities such as building or grading permits.

Please check the appropriate box below and provide the requested information

- Land uses to be served by the proposed water uses (including proposed construction) are allowed outright or are not regulated by your comprehensive plan. Cite applicable ordinance section(s): *Yuba County Zoning Ordinance Sect. 2 (A-1 zone)*
- Land uses to be served by the proposed water uses (including proposed construction) involve discretionary land-use approvals as listed in the table below. (Please attach documentation of applicable land-use approvals which have already been obtained. Record of Action/land-use decision and accompanying findings are sufficient.) **If approvals have been obtained but all appeal periods have not ended, check "Being pursued."**

Type of Land-Use Approval Needed (e.g., plan amendments, rezones, conditional-use permits, etc.)	Cite Most Significant, Applicable Plan Policies & Ordinance Section References	Land-Use Approval:	
		<input type="checkbox"/> Obtained <input type="checkbox"/> Denied	<input type="checkbox"/> Being Pursued <input type="checkbox"/> Not Being Pursued
		<input type="checkbox"/> Obtained <input type="checkbox"/> Denied	<input type="checkbox"/> Being Pursued <input type="checkbox"/> Not Being Pursued
		<input type="checkbox"/> Obtained <input type="checkbox"/> Denied	<input type="checkbox"/> Being Pursued <input type="checkbox"/> Not Being Pursued
		<input type="checkbox"/> Obtained <input type="checkbox"/> Denied	<input type="checkbox"/> Being Pursued <input type="checkbox"/> Not Being Pursued
		<input type="checkbox"/> Obtained <input type="checkbox"/> Denied	<input type="checkbox"/> Being Pursued <input type="checkbox"/> Not Being Pursued
		<input type="checkbox"/> Obtained <input type="checkbox"/> Denied	<input type="checkbox"/> Being Pursued <input type="checkbox"/> Not Being Pursued

Local governments are invited to express special land-use concerns or make recommendations to the Water Resources Department regarding this proposed use of water below, or on a separate sheet.

*38-19-27-6400 AND OTHERS...
39-11-16-3401
40-18-05-400
40-18-11-1400*

Name: *DARWIN JOHNSON* Title: *PLANNING DIRECTOR*

Signature: *[Signature]* Phone: *541-947-6036* Date: *23 APRIL 2021*

Government Entity: *LAKS COUNTY PLANNING DEPT.*

Note to local government representative: Please complete this form or sign the receipt below and return it to the applicant. If you sign the receipt, you will have 30 days from the Water Resources Department's notice date to return the completed Land Use Information Form or WRD may presume the land use associated with the proposed use of water is compatible with local comprehensive plans.



Receipt for Request for Land Use Information

Applicant name: _____

City or County: _____ Staff contact: _____

Signature: _____ Phone: _____ Date: _____

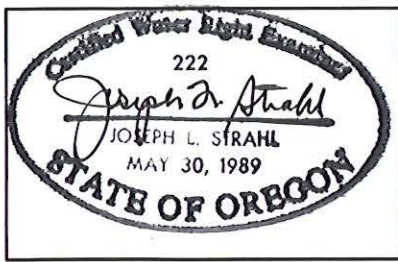

Lakeview Water Users Inc Points of Diversion Certificate 93497

Note: This map is not intended to provide legal dimensions or locations of property ownership lines.



RECEIVED

MAY 03 2021

OWRD

1 inch = 1,320 feet

**Draws Creek Diversion
SE NW T40S, R18E, Sec 11, WM**

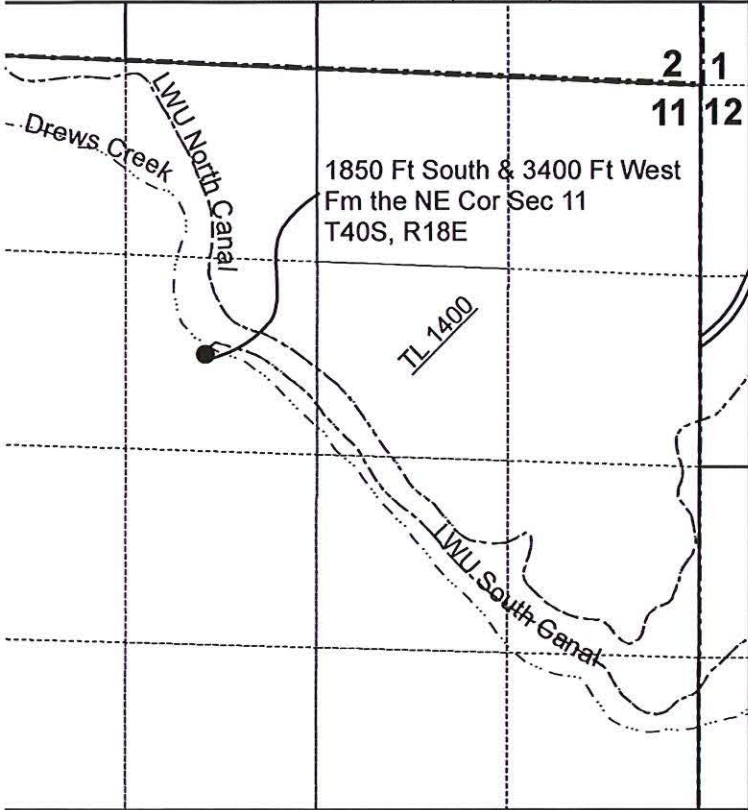

**Draws Creek Reservoir Diversion
SW SE T40S, R18E, Sec 5, WM**

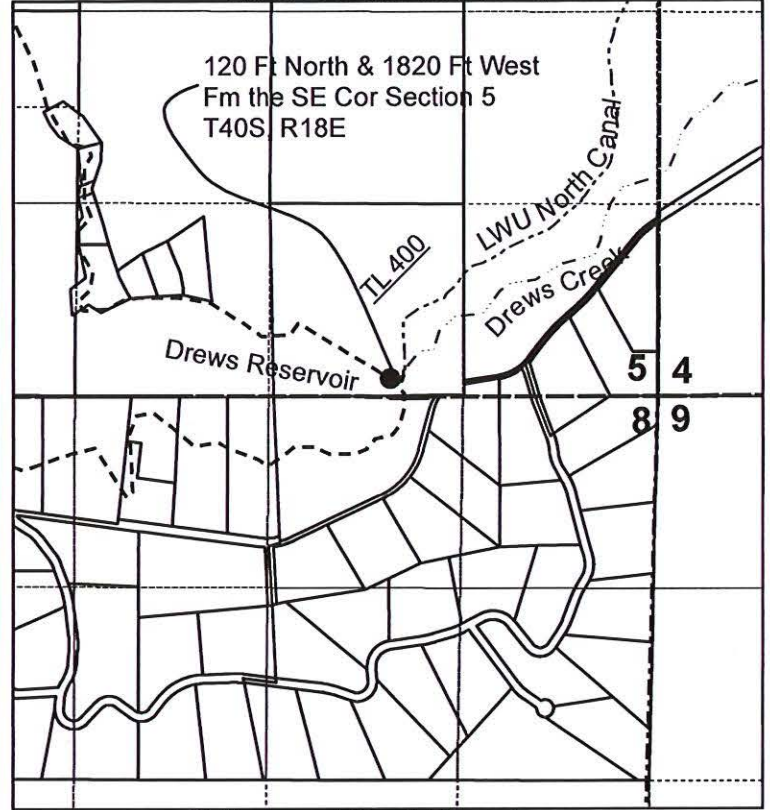

**Cottonwood Creek Reservoir Diversion
NW SW T38S, R19E, Sec 29, WM**

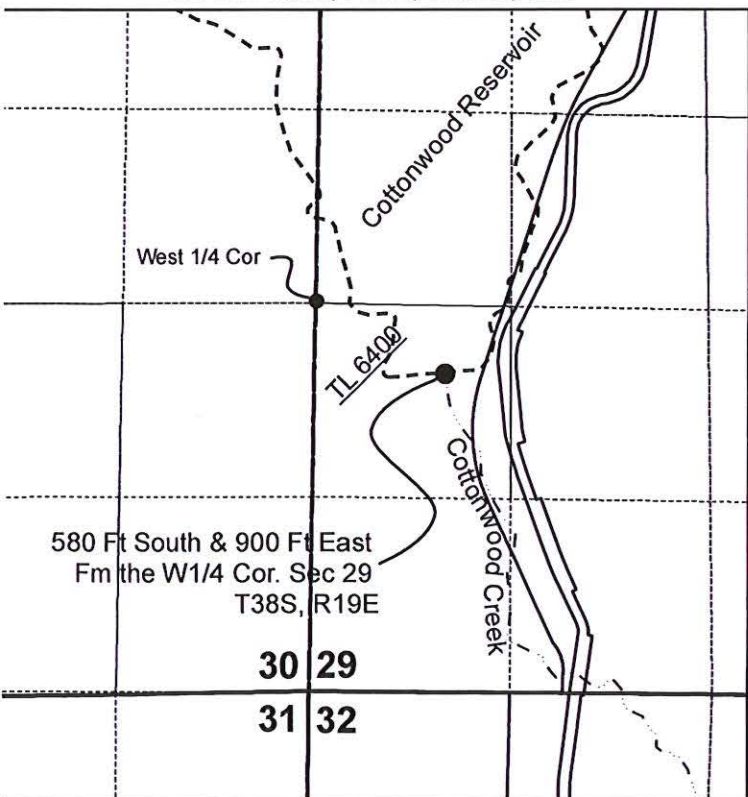

**Cottonwood Creek Diversion
NE NE T39S, R19E, Sec 16, WM**

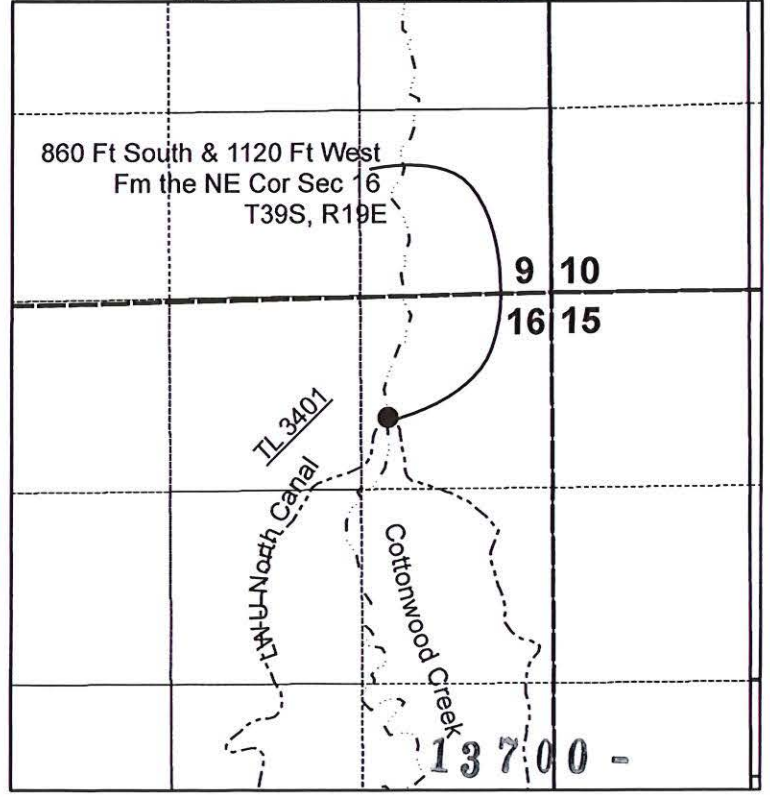

Lakeview Water Users Inc

Water Right Transfer
Certificate 93497
Transfer # T _____

T 41 S, R 18 E
Section 12

Map 5 of 5



RECEIVED

MAY 03 2021

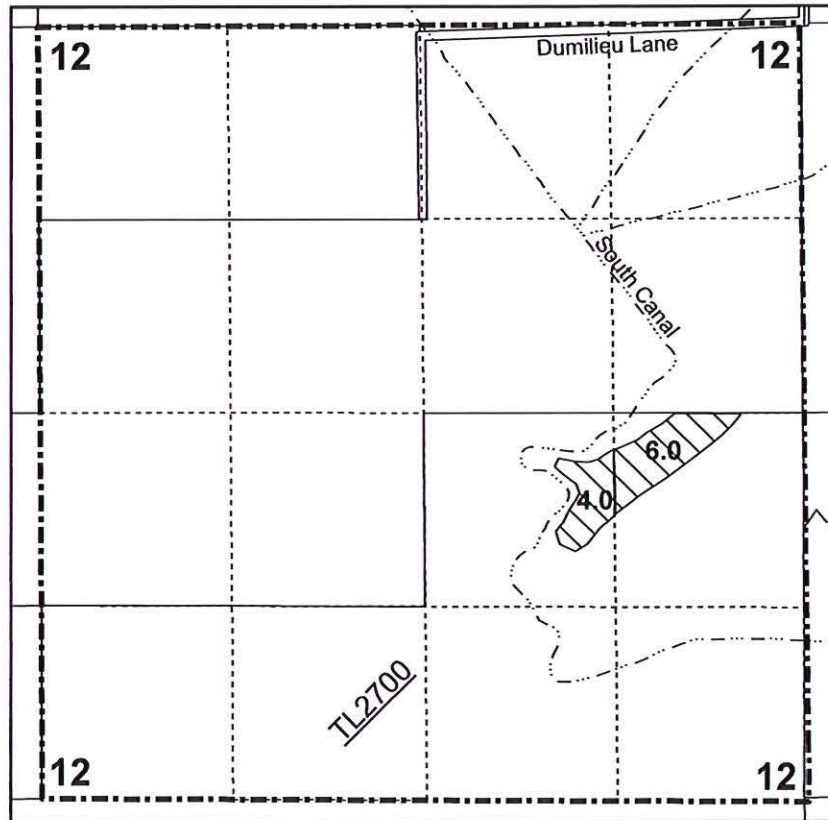
OWRD



Legend

-  Transfer FROM
-  LWU System



1 inch = 1,320 feet

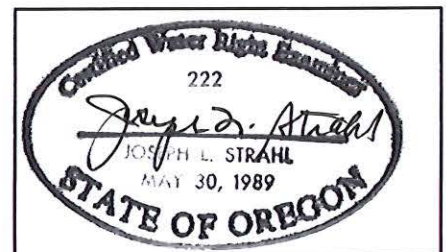

Note: This map is not intended to provide legal dimensions or locations of property ownership lines.

13700 -

Lakeview Water Users Inc

Water Right Transfer
Certificate 93497
Transfer # T _____

T 40 S, R 18 E
Section 24

Map 3 of 5

RECEIVED

MAY 03 2021

OWRD

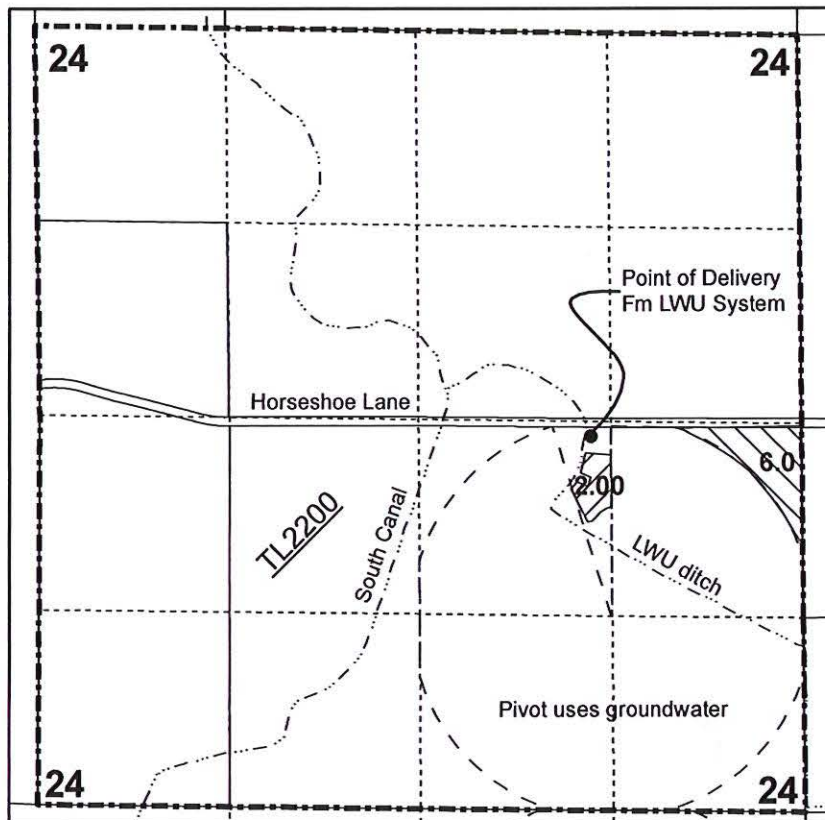

Legend

-  Transfer FROM
-  Transfer TO
-  LWU System
-  Pivot



1 inch = 1,320 feet

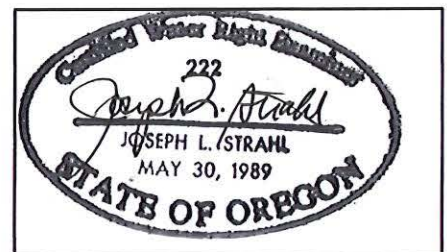

Note: This map is not intended to provide legal dimensions or locations of property ownership lines.

13700 -

Lakeview Water Users Inc

Water Right Transfer
Certificate 93497
Transfer # T _____

T 40 S, R 19 E
Section 9

Map 1 of 5

RECEIVED

MAY 03 2021

OWRD

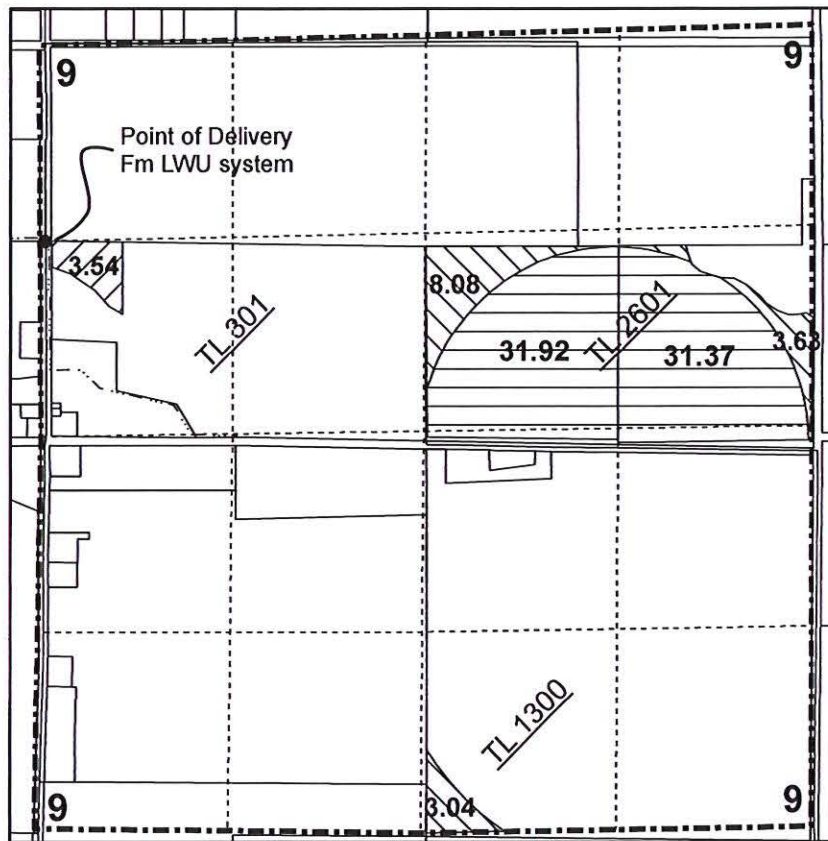

Legend

-  Cert 93497 No Change
-  Transfer FROM
-  Transfer TO
-  LWU System

N



1 inch = 1,320 feet

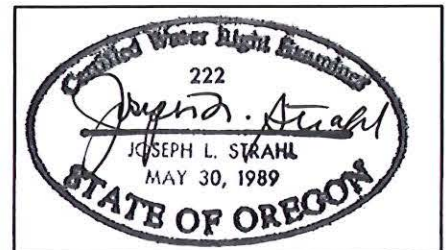

Note: This map is not intended to provide legal dimensions or locations of property ownership lines.

13700 -

Lakeview Water Users Inc

Water Right Transfer
Certificate 93497
Transfer # T _____

T 40 S, R 18 E
Section 25 & 36

Map 4 of 5

RECEIVED

MAY 03 2021

OWRD

Legend

 Transfer TO

 LWU System

N



1 inch = 1,320 feet

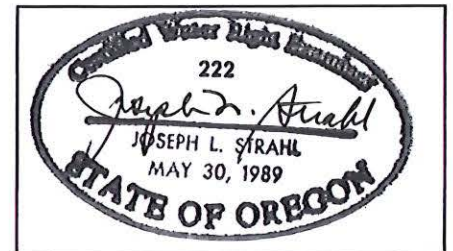

Note: This map is not intended to provide legal dimensions or locations of property ownership lines.

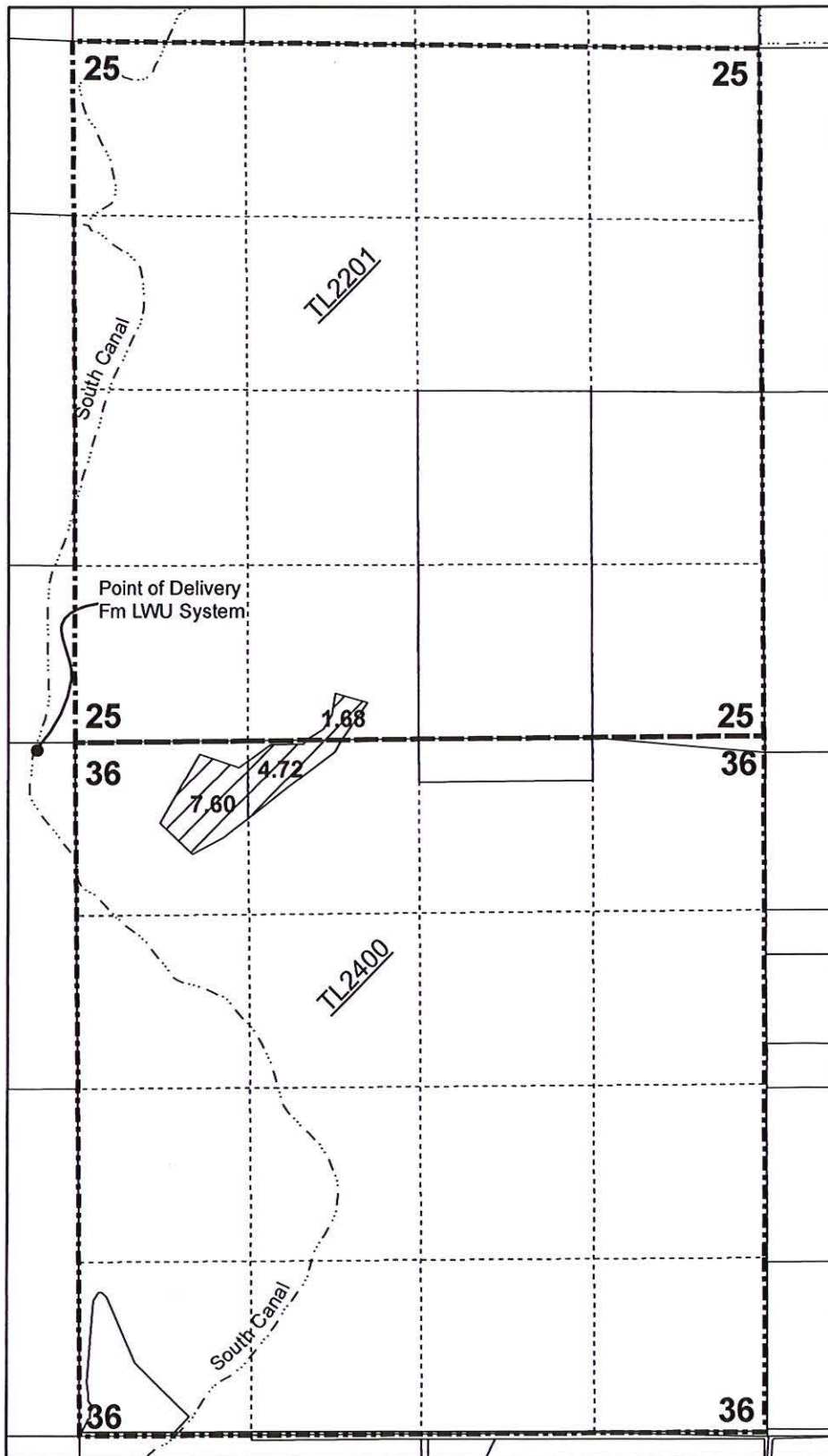

13700 -

Lakeview Water Users Inc

Water Right Transfer
Certificate 93497
Transfer # T _____

T 40 S, R 19 E
Section 7

Map 2 of 5

RECEIVED

MAY 03 2021

OWRD

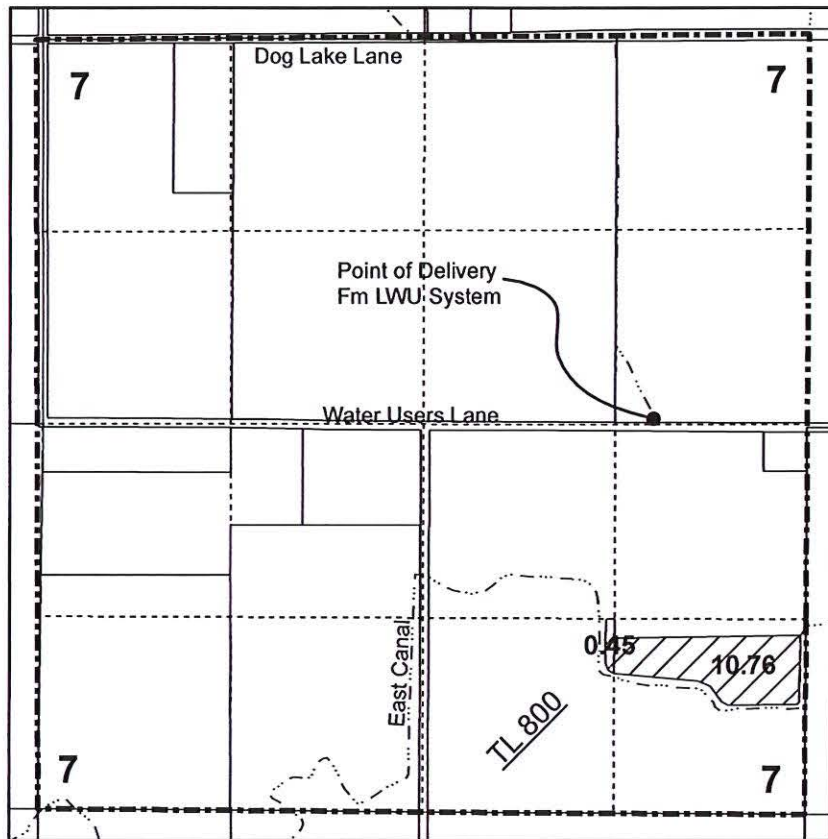

Legend

-  Transfer TO
-  LWU System



1 inch = 1,320 feet

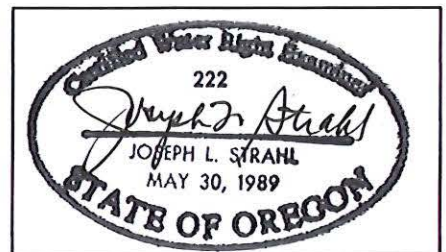

Note: This map is not intended to provide legal dimensions or locations of property ownership lines.

13700 -

Regular Permanent Water Right Transfer Application Checklist

Checked by Scott Date 5/7/21

Certs & acres involved:
Changes: _____
cfs involved: _____
Source: _____

(If OK, check box to left; if not, fill in the blank)

1. Page 1 of application: Are all attachments that have been checked actually included?
If not, what is missing? _____

2. Are fees included and correct? Fee paid: \$1510
If not, the correct fee would be: _____, so the amount missing is: _____

▶ If a Government Action POD change (see: Page 5): NO CHARGE

*NOTE: [POD/APOD, POA/APOA, SW to GW, Gov Action] are all counted as one type
POU is counted as one type
[USE *or* (Supplemental to Primary)] are counted as one type

3. Page 3 of application: Have all the applicants listed at the top of the page signed? yes
If no, whose signature is missing? _____

4. Are all listed certificates or permits shown by WRIS as non-cancelled? yes N/C
If no, which are cancelled? _____
For each cancelled certificate, if there has been a remaining right certificate issued that covers the lands in the left side of Table 2, list its number _____ and check the #4 box at left on this checklist.

5. If any certificate is in the name of a "district", is a Supplemental Form D from that district enclosed?
 N/A Form D needed from _____ (district)

6. If all #1-#5 boxes on this checklist are checked (with no remaining deficiencies identified), accept the application. Put this check sheet in the transfer folder. If #1, #2, #3, #4 or #5 on this checklist is deficient, the application cannot be accepted. It should be returned and the deficiencies listed in the "staff" section at the bottom of Application Page 1, unless the applicant or agent can resolve the deficiencies within 2-3 days.