

Temporary

Name Pollock & Son, Inc.
c/o Bryce Pollock
 Address 78691 Agnew Rd.
Hermiston, OR 97838
bryce.pollock16@gmail.com

Change in POU, POA, APOA
 Date Filed 6/18/2024
 Initial notice date 7/2/2024
 DPD issued date _____
 PD issued date _____
 PD notice date _____
 Date of FO 4/10/2026 Vol 138 Page 736-740

C-Date _____
 COBU due date _____
 COBU Received date _____
 Certificate issued _____

DESCRIPTION OF WATER RIGHT(S)

Name of Stream A well
 Trib. of Umatilla River
 Use Irrigation County Umatilla
 Quantity of water (CFS) _____ No. of Acres _____
 Name of ditch _____
 App# G-4306 Per # G-4067 Cert # 42339 PR Date 3-28-1968
 App# G-5738 Per # G-4972 Cert # 46930 PR Date 3-1-1972
 App# _____ Per # _____ Cert # _____ PR Date _____
 App# _____ Per # _____ Cert # _____ PR Date _____

FEES PAID		
Date	Amount	Receipt #
<u>6-18-2024</u>	<u>950.00</u>	<u>143143</u>
<u>6-24-2024</u>	<u>354.00</u>	<u>143187</u>

FEES REFUNDED		
Date	Amount	Receipt #

Assignments: _____

Irrigation District Westland Irrigation District
 Agent William Porfily
wporfily@gmail.com
 CWRE _____
 CC's list Umatilla County



Oregon

Tina Kotek, Governor

Water Resources Department

North Mall Office Building

725 Summer St NE, Suite A

Salem, OR 97301

Phone 503 986-0900

Fax 503 986-0904

www.oregon.gov/owrd

April 10, 2026

Bryce Pollock
78691 Agnew Rd
Hermiston, OR 97838

REFERENCE: Temporary Transfer Application T-14484

Enclosed is a copy of the final order approving your water right Temporary Transfer Application.

The temporary change shall be effective at the **beginning of the 2026 irrigation season**. The use shall revert to the original authorized place of use at the **end of the 2030 irrigation season**.

If you have any questions, please contact your caseworker, Scott Grew, by telephone at (503) 986-0890 or by e-mail at Scott.a.grew@water.oregon.gov.

Sincerely,

David V. Jones Jr
Water Rights Services Support
Transfer and Conservation Section

cc: Gregory M. Silbernagel, Watermaster Dist. # 5 (via email)

William Porfily, Agent
Irrigation District: Westland Irrigation District & Adam Frederick (if in District)
Umatilla County, Local Government

Enclosure

**BEFORE THE WATER RESOURCES DEPARTMENT
OF THE
STATE OF OREGON**

In the Matter of Transfer Application)	FINAL ORDER APPROVING TEMPORARY
T-14484, Umatilla County)	CHANGES IN PLACES OF USE, POINT OF
)	APPROPRIATION AND ADDITIONAL POINT
)	OF APPROPRIATION

Authority

Oregon Revised Statute (ORS) 537.705 and 540.505 to 540.580 establish the process in which a water right holder may submit a request to temporarily transfer the place of use and, if necessary to convey the water to the temporary place of use, the point of appropriation authorized under an existing water right. Oregon Administrative Rule (OAR) Chapter 690, Division 380 implements the statutes and provides the Department's procedures and criteria for evaluating transfer applications.

Applicant

POLLOCK AND SON, INC.
c/o BRYCE POLLOCK
78691 AGNEW RD
HERMISTON, OR 97838

Findings of Fact

1. On June 18, 2024, Pollock and Son, Inc. c/o Bryce Pollock filed an application to temporarily change the place of use and change the point of appropriation and add a point of appropriation to serve the proposed place of use under Certificates 42339 and 46930 for a period of 5 years. The Department assigned the application number T-14484.
2. Notice of the application for transfer was published on July 2, 2024, pursuant to OAR 690-380-4000.
3. The first right to be transferred is as follows:
Certificate: 42339 in the name of ESTATE OF TOM QUICK (perfected under Permit G-4067)
Use: IRRIGATION of 16.4 ACRES
Priority Date: MARCH 28, 1968
Rate: 0.21 CUBIC FOOT PER SECOND

This is a final order in other than a contested case. This order is subject to judicial review under ORS 183.484. Any petition for judicial review must be filed within the 60-day time period specified by ORS 183.484(2). Pursuant to ORS 536.075 and OAR 137-004-0080, you may petition for judicial review or petition the Director for reconsideration of this order. A petition for reconsideration may be granted or denied by the Director, and if no action is taken within 60 days following the date the petition was filed, the petition shall be deemed denied.

Limit/Duty: The amount of water used for irrigation, together with the amount secured under any other right existing for the same lands, shall be limited to one-eightieth of one cubic foot per second per acre, or its equivalent for each acre irrigated and shall be further limited to a diversion of not to exceed 3.0 acre feet per acre for each acre irrigated during the irrigation season of each year; and shall be further limited to appropriation of water only to the extent that it does not impair or substantially interfere with existing surface water rights of others.

Source: A WELL, a tributary of UMATILLA RIVER

Authorized Point of Appropriation:

Twp	Rng	Mer	Sec	Q-Q	Measured Distances
4 N	28 E	WM	20	SE NW	WELL - 310 FEET NORTH AND 850 FEET EAST FROM THE SW CORNER OF SECTION 20

Authorized Place of Use:

IRRIGATION					
Twp	Rng	Mer	Sec	Q-Q	Acres
4 N	28 E	WM	20	SE NW	16.4

4. Temporary Transfer Application T-14484 proposes to temporarily change the place of use of the right to:

IRRIGATION					
Twp	Rng	Mer	Sec	Q-Q	Acres
4 N	28 E	WM	20	SW NW	16.4

5. A change in point of appropriation is necessary to convey the water to the proposed temporary place of use. Temporary Transfer Application T-14484 proposes to move the authorized point of appropriation approximately 0.5 mile northwest to:

Twp	Rng	Mer	Sec	Q-Q	Measured Distances
4 N	28 E	WM	20	NW NW	WELL 1 - 1260 FEET SOUTH AND 60 FEET EAST FROM THE NW CORNER OF SECTION 20

6. The portion of the second right to be transferred is as follows:

Certificate: 46930 in the name of LEE AND LANE POLLOCK (perfected under Permit G-4972)

Use: IRRIGATION of 16.4 ACRES

Priority Date: MARCH 1, 1972

Rate: 0.21 CUBIC FOOT PER SECOND

Limit/Duty: The amount of water used for irrigation, together with the amount secured under any other right existing for the same lands, shall be limited to one-eightieth of one cubic foot per second per acre, or its equivalent for each acre irrigated and shall be further limited to a diversion of not to exceed 3.0 acre feet per acre for each acre irrigated during the irrigation season of

each year; and shall be further limited to appropriation of water only to the extent that it does not impair or substantially interfere with existing surface water rights of others.

Source: WELL NO. 1, a tributary of UMATILLA RIVER

Authorized Point of Appropriation:

Twp	Rng	Mer	Sec	Q-Q	Measured Distances
4 N	28 E	WM	20	NW NW	WELL 1 - 1260 FEET SOUTH AND 60 FEET EAST FROM THE NW CORNER OF SECTION 20

Authorized Place of Use:

IRRIGATION					
Twp	Rng	Mer	Sec	Q-Q	Acres
4 N	28 E	WM	20	SW NW	16.4

7. Temporary Transfer Application T-14484 proposes to temporarily change the place of use of the right to:

IRRIGATION					
Twp	Rng	Mer	Sec	Q-Q	Acres
4 N	28 E	WM	20	SE NW	16.4

8. An additional point of appropriation is necessary to convey the water to the proposed temporary place of use. Temporary Transfer Application T-14484 proposes an additional point of appropriation approximately 0.5 mile southeast to:

Twp	Rng	Mer	Sec	Q-Q	Measured Distances
4 N	28 E	WM	20	SE NW	WELL - 310 FEET NORTH AND 850 FEET EAST FROM THE SW CORNER OF SECTION 20

Temporary Transfer Review Criteria

9. Water has been used within the last five years according to the terms and conditions of the rights. There is no evidence available that would demonstrate that the rights are subject to forfeiture under ORS 540.610.
10. A pump, pipeline, and sprinkler system sufficient to use the full amount of water allowed under the existing rights are present.
11. The proposed changes would prevent the lands from which the water rights are removed during the period of the temporary transfer from receiving water under the transferred rights, as required by ORS 540.523(7).
12. The proposed changes would not result in injury to other water rights. This finding is made through an abbreviated review recognizing that the transfer may be revoked under ORS 540.523(5) if the Department later finds that the transfer is causing injury to any existing water right.

Conclusions of Law

The temporary changes in place of use, point of appropriation and an additional point of appropriation to serve the temporary place of use proposed in Temporary Transfer Application T-14484 are consistent with the requirements of ORS 540.523 and OAR 690-380-8000.

Now, therefore, it is ORDERED:

1. The temporary changes in place of use, point of appropriation and an additional point of appropriation to serve the temporary place of use proposed in Temporary Transfer Application T-14484 are approved.
2. The former place of use **shall not** be irrigated as part of these water rights during the 2026, 2027, 2028, 2029 and 2030 irrigation seasons.
3. The use shall revert to the authorized place of use at the end of the 2030 irrigation season. The authorization to use the temporary points of appropriation shall be terminated concurrently.
4. The approval of this temporary transfer may be revoked or modified if the Department finds the changes cause injury to any existing water right.
5. The quantity of water diverted at the proposed temporary point of appropriation shall not exceed the quantity of water lawfully available at the original points of appropriation.
6. The quantity of water diverted at the proposed temporary additional point of appropriation, together with that diverted at the original point of appropriation, shall not exceed the quantity of water lawfully available at the original points of appropriation.
7. A subsequent application for permanent transfer of Certificates 42339 and 46930 shall be subject to a full and complete review to determine consistency with the requirements of OAR Chapter 690, Division 380. Approval of this temporary transfer does not establish a precedent for approval of a subsequent application filed for a permanent transfer.
8. The use of water at the temporary place of use authorized by this transfer shall be in accordance with the terms and conditions of Certificates 42339 and 46930.
9. The time during which water is used under this approved temporary transfer does not apply toward a finding of forfeiture under ORS 540.610.
10. Water use measurement conditions:
 - a. Before water use may begin under this order, the water user shall install a totalizing flow meter, or, with prior approval of the Director, another suitable measuring device, at each point of appropriation (new and existing).
 - b. The water user shall maintain the meters or measuring devices in good working order.

c. The water user shall allow the Watermaster access to the meters or measuring devices; provided however, where the meters or measuring devices are located within a private structure, the Watermaster shall request access upon reasonable notice.

11. The use of the remaining water right described by Certificate 46930 shall continue to be in accordance with the terms and conditions of Certificate 46930.

Dated in Salem, Oregon on APR 10 2026

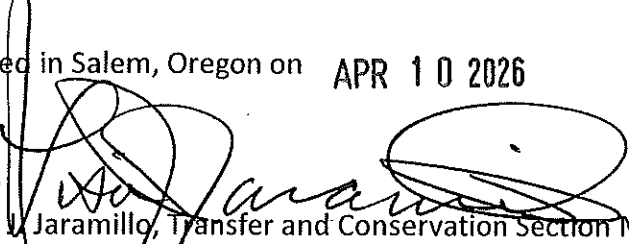

Lisa V. Jaramillo, Transfer and Conservation Section Manager for
IVAN GALL, DIRECTOR
Oregon Water Resources Department

Mailing Date: APR 13 2026

WATER RIGHT TRANSFER COVER SHEET

Transfer: T-14484

Transfer Specialist: *Scott*

Transfer Type: Temporary Transfer

DROUGHT?

Applicant: Bryce Pollock 78691 Agnew Rd Hermiston, OR 97838	Agent: William Porfily PO Box 643 Stanfield, OR 97875	Receiving Landowner:
Current Landowner if other than Applicant:	CWRE:	Irrigation District: Westland Irrigation District
Affected Local Gov'ts: Umatilla County	Affected Tribal Gov't:	BOR Notified (date):

Water Rights Affected

File Marked	App. File # or Decree Name	Permit	Certificate
<input type="checkbox"/>			
<input type="checkbox"/>			
<input type="checkbox"/>			

Key Dates & Initial Actions (Support Staff)

Rec'd: June 18, 2024	Proposed Action(s): POINT OF APPROPRIATION; ADDITIONAL POINT OF APPROPRIATION; PLACE OF USE	
Fees Pd: 1304.00	Acknowledgement Letter Sent <input checked="" type="checkbox"/>	Basin: 7 Umatilla
Initial Public Notice: 7/2/2024	County sent cc: of Ack Letter <input checked="" type="checkbox"/>	County: UMATILLA
WM District: 5 Gregory M. Silbernagel	WM Review request sent:	WM Review date received:
Groundwater	GW Review sent:	GW Review date received: <i>4/6/26</i>

Peer Review:

Document	Drafted	Peer Review	Coordinator	Changes Made	Signature Bin	Signature Date
FO	Date: <i>4/8/26</i> Initials: <i>Scott</i>	Date: <i>4/9/26</i> Initials: <i>Jam</i>	Date: <i>4/9/26</i> Initials: <i>Conny</i>	Date: <i>4/9/26</i> Initials: <i>Scott</i>	Date: <i>4/9/26</i> No. of docs for sig: <i>1</i> WM Sheet <input type="checkbox"/>	Date: <i>4/10/26</i>

Special Issues: _____

Special Order Volume: Vol. 138 Pages 736-740

Groundwater Transfer Review Summary Form

Transfer/PA # T- 14484

GW Reviewer A. Wentworth Date Review Completed: 10/10/2024

Summary of Same Source Review:

The proposed change in point of appropriation is not within the same aquifer as per OAR 690-380-2110(2).

Summary of Injury Review:

The proposed transfer will result in another, existing water right not receiving previously available water to which it is legally entitled or result in significant interference with a surface water source as per 690-380-0100(3).

Summary of GW-SW Transfer Similarity Review:

The proposed SW-GW transfer doesn't meet the definition of "similarly" as per OAR 690-380-2130.

This is only a summary. Documentation is attached and should be read thoroughly to understand the basis for determinations.



Oregon Water Resources Department
 725 Summer Street NE, Suite A
 Salem, Oregon 97301-1271
 (503) 986-0900
 www.wrd.state.or.us

Ground Water Review Form:

- Water Right Transfer
- Permit Amendment
- GR Modification
- Other

Application: T-14484

Applicant Name: Pollock & Son, Inc.

Proposed Changes: POA APOA SW→GW RA
 USE POU OTHER

Reviewer(s): A. Wentworth

Date of Review: 10/10/2024

Date Reviewed by GW Mgr. and Returned to WRSD: _____

The information provided in the application is insufficient to evaluate whether the proposed transfer may be approved because:

- The water well reports provided with the application do not correspond to the water rights affected by the transfer.
- The application does not include water well reports or a description of the well construction details sufficient to establish the ground water body developed or proposed to be developed.
- Other _____

1. Basic description of the changes proposed in this transfer: The applicant proposes to temporarily add an additional point of appropriation to Certificates 42339 and 46930 because the authorized existing well has become unreliable. The authorized and proposed POAs associated with these water rights are displayed in Table 1.

Table 1:

Certificate	Authorized POAs/PODs	Proposed POAs/PODs	Proposed POU Changes
42339	Well (UMAT 56576)	Well 1 (UMAT 2420)	From 16.4 acres to 16.4 acres
46930	Well 1 (UMAT 2420)	Well (UMAT 56576)	From 16.4 acres to 16.4 acres

2. Will the proposed POA develop the same aquifer (source) as the existing authorized POA?
 Yes No Comments: All Authorized and Proposed POAs produce water from the Ordinance Gravel alluvial aquifer in the Westland Road Subarea.

3.

4. a) Is there more than one source developed under the right (e.g., basalt and alluvium)?
 Yes No
- b) If yes, estimate the portion of the right supplied by each of the sources and describe any limitations that will need to be placed on the proposed change (rate, duty, etc.): _____
5. a) Will this proposed change, at its maximum allowed rate of use, likely result in an increase in interference with **another groundwater right**?
 Yes No Comments: Proposed APOA UMAT 2420 is closer to its nearest neighboring well compared to UMAT 56576. UMAT 2420 is ~280 ft from UMAT 53445 and UMAT 56576 is ~420 ft from UMAT 56586. Pumping at the maximum authorized rate (1.21 cfs) will likely result in increased interference (Figure 2 and Figure 3).
- b) If yes, would this proposed change, at its maximum allowed rate of use, likely result in another groundwater right not receiving the water to which it is legally entitled?
 Yes No If yes, explain: Interference at the closest groundwater right POA from pumping at the Authorized POA (UMAT 56576) is 0.21 feet, compared to 1.37 feet from Proposed APOA (UMAT 2420).
6. a) Will this proposed change, at its maximum allowed rate of use, likely result in an increase in interference with **another surface water source**?
 Yes No Comments:
- b) If yes, at its maximum allowed rate of use, what is the expected change in degree of interference with any **surface water sources** resulting from the proposed change?
 Stream: _____ Minimal Significant
 Stream: _____ Minimal Significant
 Provide context for minimal/significant impact: _____
7. For SW-GW transfers, will the proposed change in point of diversion affect the surface water source similarly (as per OAR 690-380-2130) to the authorized point of diversion specified in the water use subject to transfer?
 Yes No Comments: n/a
8. What conditions or other changes in the application are necessary to address any potential issues identified above: _____
9. Any additional comments: _____

Figure 1. Map of Authorized POA, Proposed APOA, and nearest groundwater right POAs

T-14484 Pollock & Son

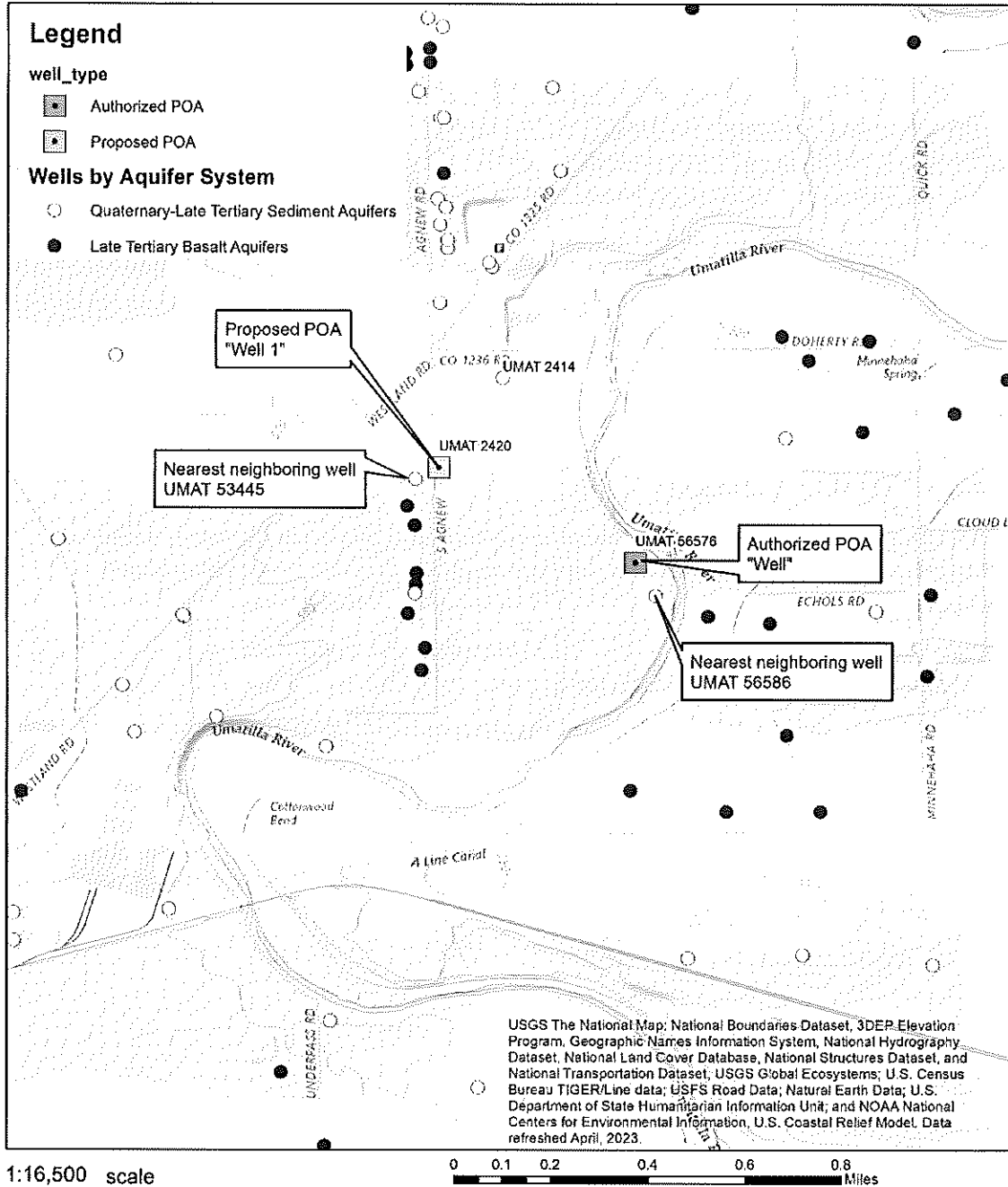

Figure 2. Estimated interference drawdown at the nearest neighboring well resulting from pumping at the Authorized POA UMAT 56576

Show Instructions Run Models Export Values Close Program	Total Model Time [d]:	500			
	Pumping Time [d]:	244			
	Pumping Rate [gpm]:	<input checked="" type="checkbox"/> cfs	0.21		
	Distance [ft]:	<input type="checkbox"/> miles	420	5280	<input type="checkbox"/> Use 2nd Dist.
Min / Max T [ft/d]:	40000	60000	60000	log(mu)	log(sigma)
Min / Max S [-]:	0.02	0.05	0.2	3	0.5
Select Model Type to run:	Single Model		Discrete Models	Range Models	# Runs:
Select Distribution Type:	Uniform-Linear (enter min/max)		Log-Normal (enter mean/std)		

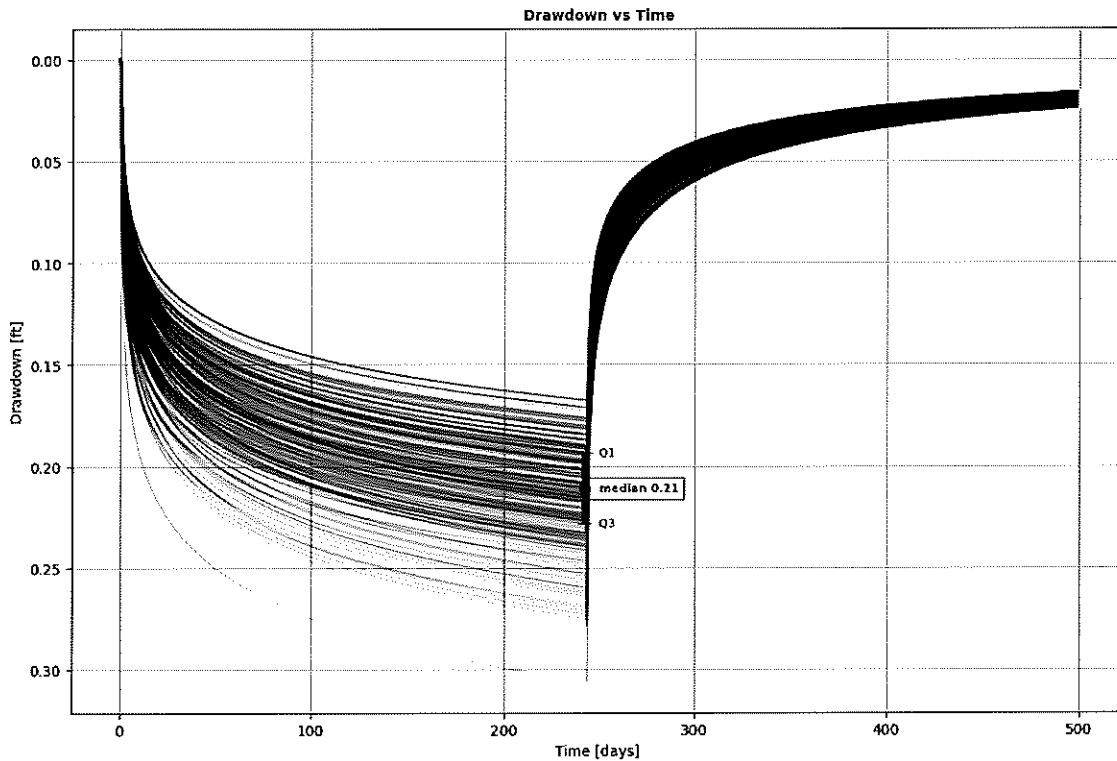
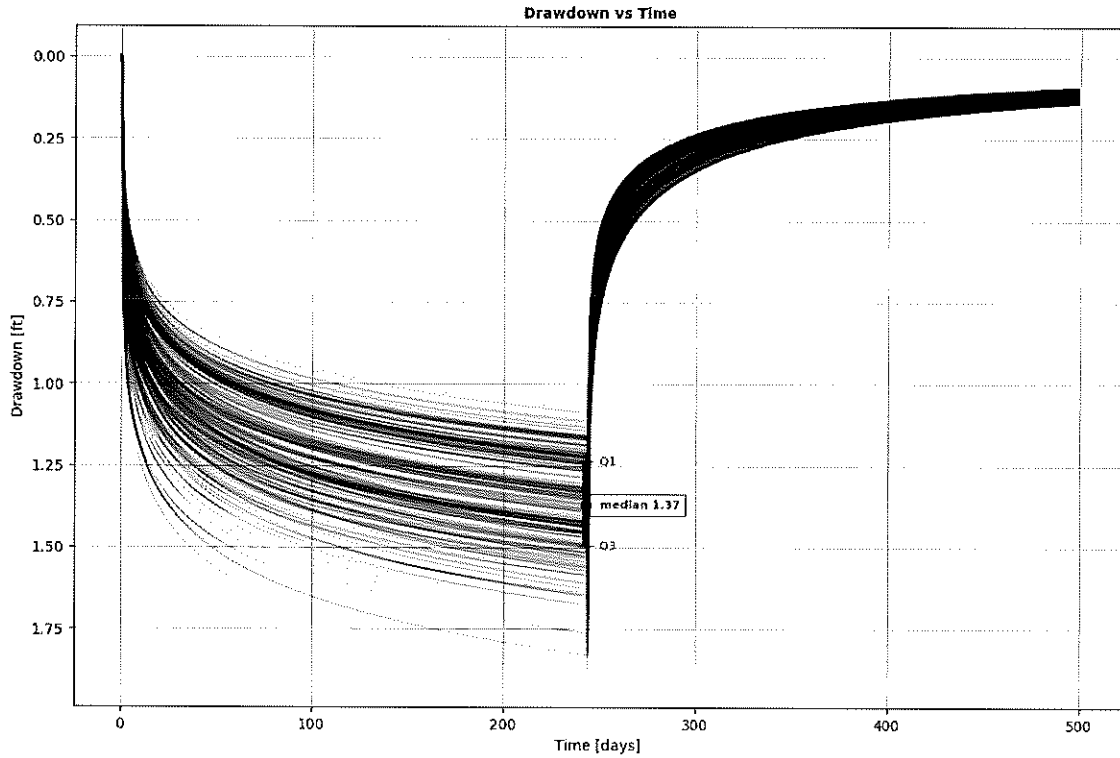

Figure 3. Estimated interference drawdown at the nearest neighboring well resulting from pumping at the Proposed APOA UMAT 2420

Show Instructions	Total Model Time [d]:	500				
Run Models	Pumping Time [d]:	244				
Export Values	Pumping Rate [gpm]:	1.21	<input checked="" type="checkbox"/> cfs			
Close Program	Distance (ft):	260	<input type="checkbox"/> miles	3320	<input type="checkbox"/> Use 2nd Dat.	
	Min / Max T [ft/d]:	4.000	40000	60000	log(mu)	log(sigma)
	Min / Max S [-]:	.02	.005	.2	3	0.5
	Select Model Type to run:	Single Model	Discrete Models	Range Models	# Runs:	200
	Select Distribution Type:	Uniform-Linear (enter min/max)		Log-Normal (enter mean/std)		



Watermaster Review Form: Water Right Transfer



Oregon Water Resources Department
725 Summer St NE, Suite A
Salem, Oregon 97301-1266
(503) 986-0900
www.oregon.gov/OWRD

Transfer Application: T-14484

Review Due Date:

Applicant Name: Pollock & Son, Inc

Proposed Changes: POU POD POA USE OTHER

Reviewer(s): Greg Silbernagel

Date of Review: 01/03/2025

1. Do you have evidence that the right has not been used in the last 5 years and that the presumption of forfeiture would not likely be rebuttable? Yes No If "Yes", attach evidence (e.g. dated aerial photo showing pavement or building on the land for >5 yrs.)

2. Is there a history of regulation on the source that serves this (or these) right(s) that has involved the transferred right(s) and downstream water rights? Yes No Generally characterize the frequency of any regulation or explain why regulation has not occurred:
 The existing well, UMAT 56576, is regulated most years due to hydraulic connectivity to the Umatilla River and is regulated at surface water priority dates.

3. Have headgate notices been issued for the source that serves the transferred right(s)?
 Yes No Records not available.

4. In your estimation, after the proposed change, would distribution of water for the right(s) result in regulation of other water rights that would not have occurred if use under the original right(s) was/were maximized? Yes No If "Yes", explain:
 The proposed well is outside of the 1/4 mile regulation zone. If this is approved as the same source by groundwater staff, regulation of the proposed well must remain when the existing authorize well is regulated off.

5. In your estimation, if the proposed change is approved, are there upstream water rights that would be affected? Yes No If "Yes", describe how the rights would be affected and list the rights most affected:

6. Check here if it appears that downstream water rights benefit from return flows resulting from the current use of the transferred right(s)? If you check the box, generally characterize the locations where the return flows likely occur and list the water rights that benefit most:

N/A

7. For POD changes and instream transfers, check here if there are channel losses between the old and new PODs or within the proposed instream reach? If you check the box, describe and, if possible, estimate the losses:

N/A

8. For instream transfers that propose protection of a reach beyond the mouth of the source stream:

N/A Would the quantity be measureable into the receiving stream consistent with OAR 690-077-0015(8)? Yes No

9. For POU changes: N/A Is it likely the original place of use would continue to receive water from the same source? Yes No If "Yes", explain:

10. For POU or USE changes: N/A In your best judgment, would use of the existing right at "full face value," result in the diversion of more water than can be used beneficially and without waste?

Yes No If "Yes", explain:

11. For POU changes that involve micro-irrigation: N/A

a. Has the applicant made changes (absent a transfer) to convert to micro-irrigation within the current place of use boundary of the water right proposed for transfer, and previously demonstrated to the Department through monitoring and site inspections by the Watermaster that the proposed transfer will not result in injury or enlargement?

Yes No If "Yes", explain:

b. Has a temporary transfer of this nature been previously filed and approved on the same lands (or portions thereof) as those lands involved in this transfer?

Yes No If "Yes", answer the following:

i. Were there any problems with more acres being irrigated (or wetted) than were authorized under the temporary transfer? Yes No If "Yes", explain:

ii. Did the designated areas that were to remain dry (or not wetted) under the temporary transfer actually remain dry? Yes No If "No", explain:

iii. Did the applicant comply with and meet all of the conditions of the temporary transfer? Yes No If "No", explain:

iv. Do you have any other observations regarding the temporary transfer? Yes No If "Yes", describe:

v. Did the applicant demonstrate to the Department through monitoring and site inspections by the Watermaster that neither injury nor enlargement occurred as a result of the temporary transfer? Yes No If "No", explain:

c. To the best of your knowledge, if this transfer is approved, does it appear that:

i. "Injury" will occur to other water rights that share the same source? Yes No If "Yes", explain:

ii. "Enlargement" of the water right being transferred will occur? Yes No If "Yes", explain:

12. Are there other issues not identified through the above questions that should be considered in determining whether the change "can be effected without injury to other rights"?

Yes No If "Yes", explain:

See above regarding regulation of authorized well. Defer to groundwater staff for same source review.

13. What alternatives may be available for addressing any issues identified above:

14. Do conditions need to be included in the transfer order to avoid enlargement of the right or injury to other rights? No Yes, as checked and provided below:

For POU changes that involve micro-irrigation, provide the monitoring and reporting conditions necessary to prevent injury/enlargement:

A Headgate should be required prior to diverting water.

Measurement Devices for POD or POA: (if this condition is selected, also fill in the top sections of Page 4)

a. Before water use may begin under this order, the water user shall install a **totalizing flow meter***, or, with prior approval of the Director, another suitable measuring device, at each point of diversion/appropriation (new and existing) **OR** at each new point of diversion/appropriation with the exception that water rights issued to the Bureau of Reclamation or an irrigation district (or similar entity) are not subject to this condition.

b. The water user shall maintain the meters or measuring devices in good working order.

c. The water user shall allow the Watermaster access to the meters or measuring devices; provided however, where the meters or measuring devices are located within a private structure, the Watermaster shall request access upon reasonable notice.

Reservoir water use measurement: (if this condition is selected, also fill in the top sections of Page 4)

a. Before water use may begin under this order, the water user shall install **staff gages***, or, with prior approval of the Director, other suitable measuring devices, that measure the entire range and stage between empty and full in each reservoir. Staff gages shall be United States Geological Survey style.

b. Before water use may begin under this order, if the reservoir is located in channel, weirs or other suitable measuring devices must be installed upstream and downstream of the reservoir, and, an adjustable outlet valve must be installed. The water user shall maintain such devices in good working order. A written waiver may be obtained, if in the judgment of the Director, the installation of weirs or other suitable measuring devices, or the adjustable outlet valve, will provide no public benefit.

* The following alternative device(s) should be substituted for the bold, underlined device in the above selected condition:

- Weir
- Parshall Flume
- Other: _____

- Submerged Orifice
- Flow Restrictor

Oregon Water Resources Department

Measurement Condition Information for the Applicant

(To be sent with the Draft Preliminary Determination or Final Order)

Transfer #: T- 14484



In order to avoid enlargement of the right or injury to other rights, a **totalizing flowmeter** will be required to be installed **prior to diversion of water**, as a condition of this transfer:



at each point of diversion/appropriation (new and existing) OR



at each new point of diversion/appropriation.

For additional information, or to obtain approval of a different type of measurement device, the applicant should contact the area Watermaster:

Watermaster name: **Greg Silbernagel**

District: **5**

Address: **116 SE Dorion Avenue**

City/State/Zip: **Pendleton, Oregon 97801**

Phone: **541-969-1677**

Email: **Greg.M.Silbernagel@water.oregon.gov**

Note: *If a device other than the one specified in the Preliminary Determination or Final Order is approved by the Watermaster, fill out and mail the form below to the Salem office.*

Approval of an Alternate Measurement Device T-
(to be filled out after consultation with the applicant, or after a site visit)

On behalf of the Director, I authorize use of the following suitable **alternate measurement device**:

Watermaster signature

District

Date

If this form is used for approval of an alternative measurement device, it must be mailed to:

Oregon Water Resources Department
725 Summer Street NE, Suite A
Salem, OR 97301-1266

GREW Scott A * WRD

From: wporfily@gmail.com
Sent: Friday, July 26, 2024 11:13 AM
To: GREW Scott A * WRD
Cc: WENTWORTH Andrew M * WRD
Subject: RE: IMPORTANT T-14484 temporary transfer well question

Good morning Scott,

My name is Madi and I work with Bill. I have looked into this and it looks like you guys are correct its UMAT 2420 that's the Proposed POA. Do I need to do anything to correct this on my end?

Madi Porfily
Porfily Water Rights Consutling
P: (503)982-2457
E: wporfily@gmail.com -or- madalynpetersen1@gmail.com

From: GREW Scott A * WRD <Scott.A.GREW@water.oregon.gov>
Sent: Thursday, July 25, 2024 5:11 PM
To: wporfily@gmail.com
Cc: WENTWORTH Andrew M * WRD <Andrew.M.WENTWORTH@water.oregon.gov>; GREW Scott A * WRD <Scott.A.GREW@water.oregon.gov>
Subject: FWD: IMPORTANT T-14484 temporary transfer well question

Good afternoon Bill,

The hydrogeologist has a question about the Proposed POA for T-14484 Please see his e-mail below.

He is doing the review so please respond within 72 hours.
Please reply all to this email so I can put the response in the file.

Thank you,

Scott Grew
Transfer Specialist
Oregon Water Resources Department
503-986-0890

From: WENTWORTH Andrew M * WRD <Andrew.M.WENTWORTH@water.oregon.gov>
Sent: Thursday, July 25, 2024 3:36 PM
To: GREW Scott A * WRD <Scott.A.GREW@water.oregon.gov>
Subject: T-14484 temporary transfer well question

Hi Scott,

While reviewing the application for T-14484, I ran into a question about the location of the Proposed POA. The application lists the Proposed POA as UMAT 2414; however, the map shows a location for the Proposed POA that

lines up with a different well (UMAT 2420). Can you reach out to the applicant to confirm whether UMAT 2414 or UMAT 2420 is the intended Proposed POA?

Thanks,
Andrew

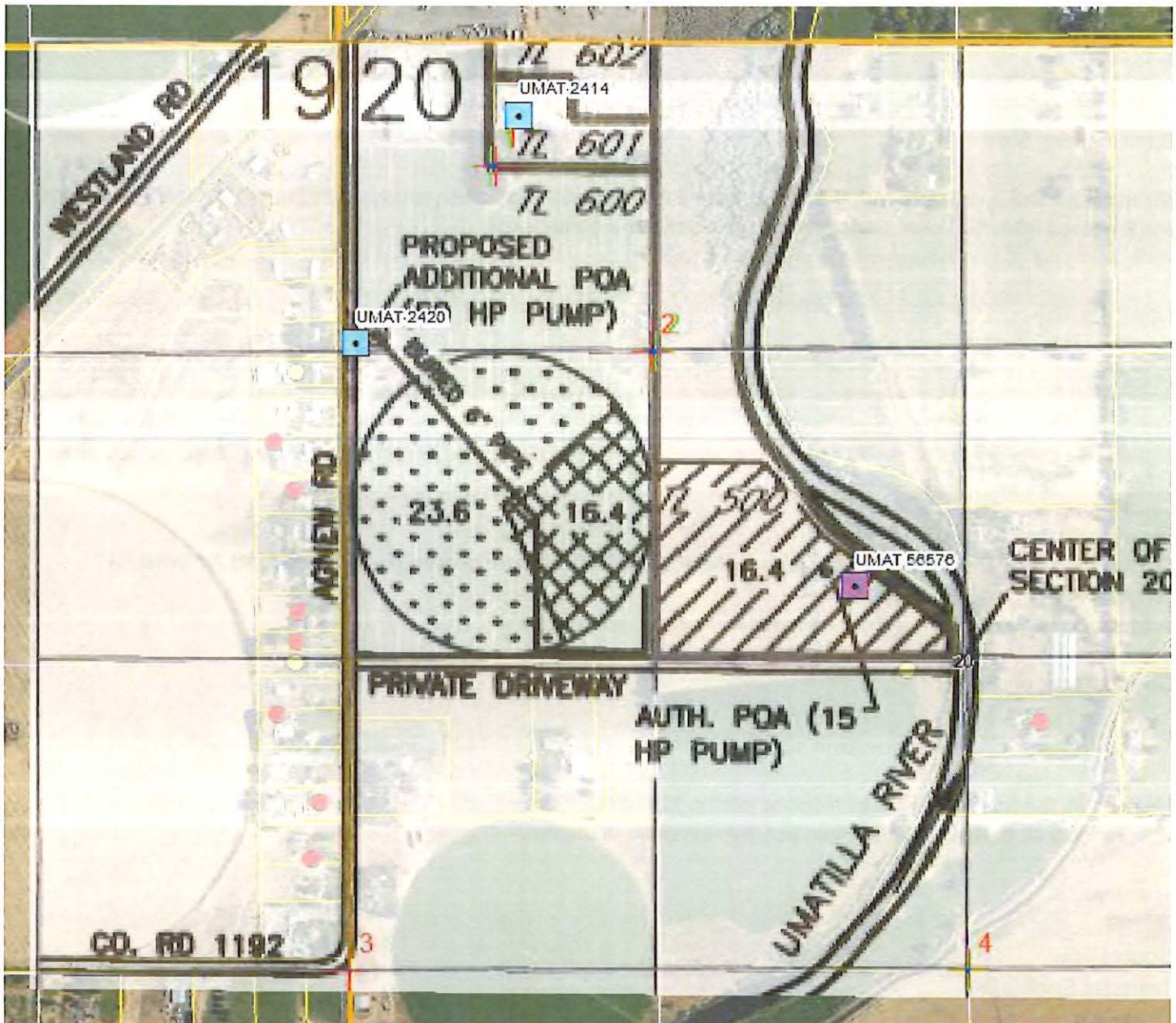

Andrew Wentworth, RG
Hydrogeologist | Groundwater Section
Oregon Water Resources Department
Mobile: 971-375-5162
He/him

GREW Scott A * WRD

From: GREW Scott A * WRD
Sent: Thursday, July 25, 2024 5:11 PM
To: wporfily@gmail.com
Cc: WENTWORTH Andrew M * WRD; GREW Scott A * WRD
Subject: FWD: IMPORTANT T-14484 temporary transfer well question

Good afternoon Bill,

The hydrogeologist has a question about the Proposed POA for T-14484 Please see his e-mail below.

He is doing the review so please respond within 72 hours.
Please reply all to this email so I can put the response in the file.

Thank you,

Scott Grew
Transfer Specialist
Oregon Water Resources Department
503-986-0890

From: WENTWORTH Andrew M * WRD <Andrew.M.WENTWORTH@water.oregon.gov>
Sent: Thursday, July 25, 2024 3:36 PM
To: GREW Scott A * WRD <Scott.A.GREW@water.oregon.gov>
Subject: T-14484 temporary transfer well question

Hi Scott,

While reviewing the application for T-14484, I ran into a question about the location of the Proposed POA. The application lists the Proposed POA as UMAT 2414; however, the map shows a location for the Proposed POA that lines up with a different well (UMAT 2420). Can you reach out to the applicant to confirm whether UMAT 2414 or UMAT 2420 is the intended Proposed POA?

Thanks,
Andrew

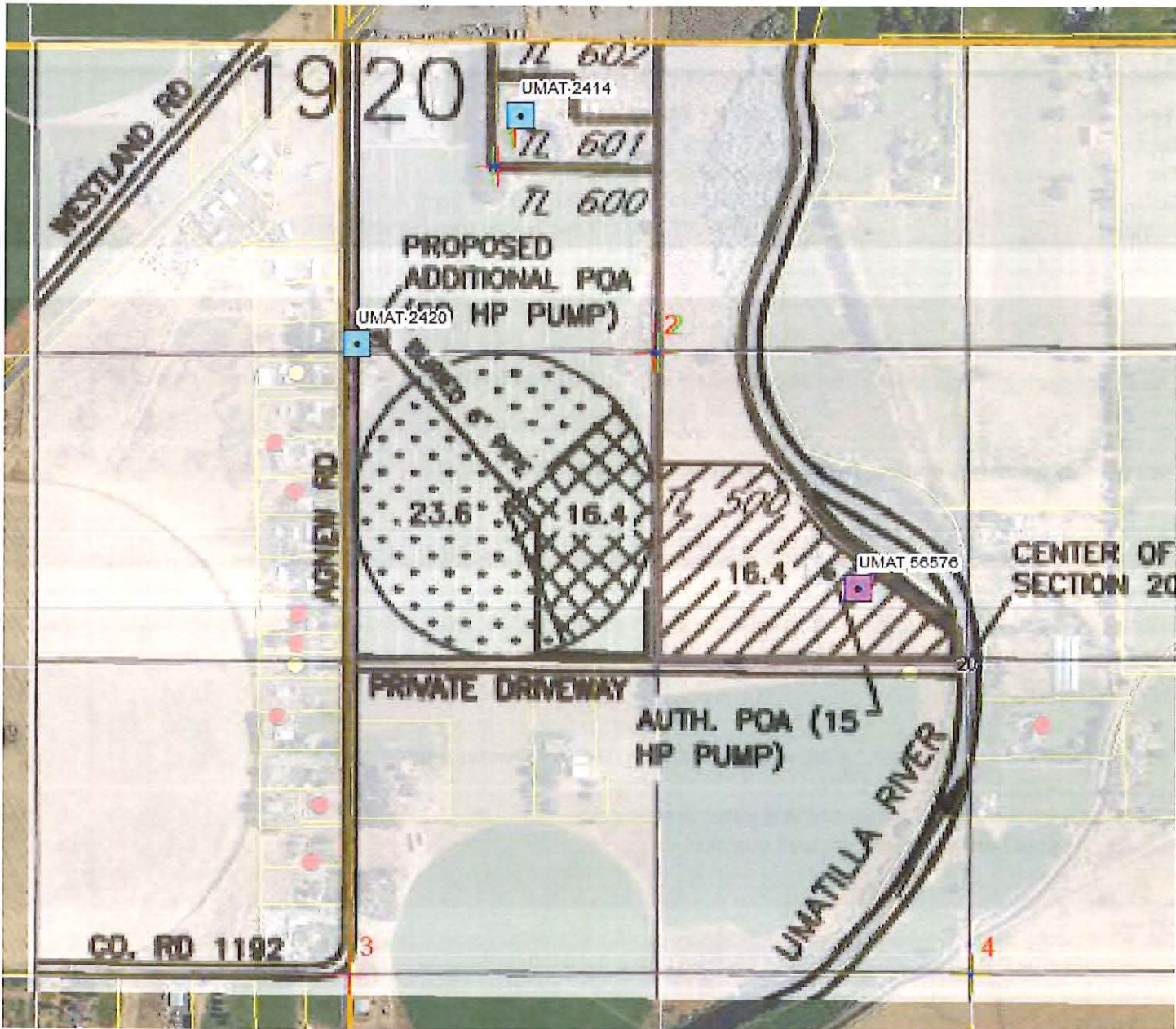

Andrew Wentworth, RG
 Hydrogeologist | Groundwater Section
 Oregon Water Resources Department
 Mobile: 971-375-5162
 He/him



Oregon

Tina Kotek, Governor

Water Resources Department

North Mall Office Building

725 Summer St NE, Suite A

Salem, OR 97301

Phone 503 986-0900

Fax 503 986-0904

June 27, 2024

Pollock and Son, LLC
C/O Bryce Pollock
78691 Agnew Rd.
Hermiston, OR 97838

Reference: Application T-14484

On June 18, 2024, the Department received your water right Temporary Transfer Application. The application was accompanied by \$1304.00. Receipt numbers 143143 & 143187 are enclosed.

By copy of this letter, we are asking the Watermaster for a report regarding the potential for injury to existing water rights which may be caused by the requested change.

Except as provided under ORS 540.510(3) for municipalities, you may not **temporarily** use water at the new place of use or from the new point of appropriation until a final order approving the temporary transfer application has been issued by the Department. Additionally, pursuant to OAR 690-380-8010, the lands **from** which an irrigation water right is to be temporarily transferred and the land **to** which the right is to be temporarily transferred may not both receive water during the same season. If the temporary transfer is approved during an irrigation season and water has already been used at the currently authorized location during that season, then the temporary transfer will not take effect until the following season.

If the land is sold before the temporary transfer is approved, the buyer's consent to the temporary transfer will be required unless a recorded deed or other legal document clearly established that the water right was not conveyed in the sale.

If you have any questions, please contact the Transfer Section at (503) 986-0935.

Cc: Watermaster Dist. #5, Gregory M. Silbernagel (via email)
William Porfily, Agent
Umatilla County, Local Government
Irrigation District: Westland Irrigation District & Ann Reece (if in District)

Enclosure

**TEMP TRANSFER APPLICATION MAP
INVOLVING CERT 42339 AND 46930 IN THE NAME OF BRYCE POLLOCK
SEC 20, T4N, R28E, W.M., UMATILLA COUNTY
FROM MAP 1 OF 2**

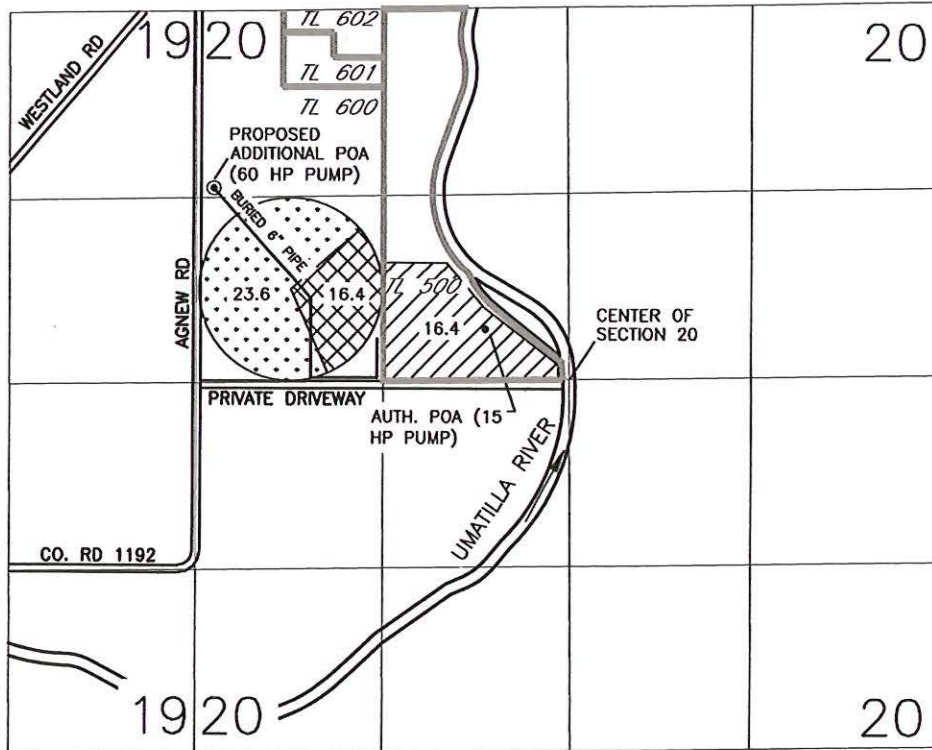



Received
MAY 13 2024

OWRD

Received
JUN 18 2024

OWRD

LEGEND

-  FROM 16.4 AC CERT 42339
-  FROM 16.4 AC CERT 46930
-  23.6 AC CERT 46930
NOT INVOLVED IN THIS
TRANSFER

POINTS OF APPROPRIATION

- AUTHORIZED WELL FOR CERT 42339;
310' NORTH AND 850' EASE
FROM THE SW CORNER, SE
 $\frac{1}{4}$ NW $\frac{1}{4}$, SEC 20
- ⊙ PROPOSED ADDITIONAL POINT
OF APPROPRIATION WELL #1;
1260' SOUTH AND 60' EAST
FROM THE NW CORNER SEC 20

Received
MAY 28 2024

OWRD

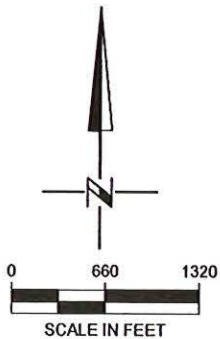

NOTE:
THE PURPOSE OF THIS MAP IS TO IDENTIFY THE APPROXIMATE LOCATION
OF THE WATER RIGHT. IT IS NOT INTENDED TO PROVIDE INFORMATION
RELATIVE TO THE LOCATION OF PROPERTY OWNERSHIP BOUNDARY LINES.

DRAWING: \\KWKFILES\Public\Project\30-08-016 - Porfily Water Rights Consulting\--00 Misc Engineering\Cad\POLLOCK\30-08-016 TRANSFER APPLICATION MAP.dwg

PRINTED BY: knvaldovinos on 03/26/24 04:33 PM

14484

**TEMP TRANSFER APPLICATION MAP
INVOLVING CERT 42339 AND 46930 IN THE NAME OF BRYCE POLLOCK
SEC 20, T4N, R28E, W.M., UMATILLA COUNTY
TO MAP 2 OF 2**

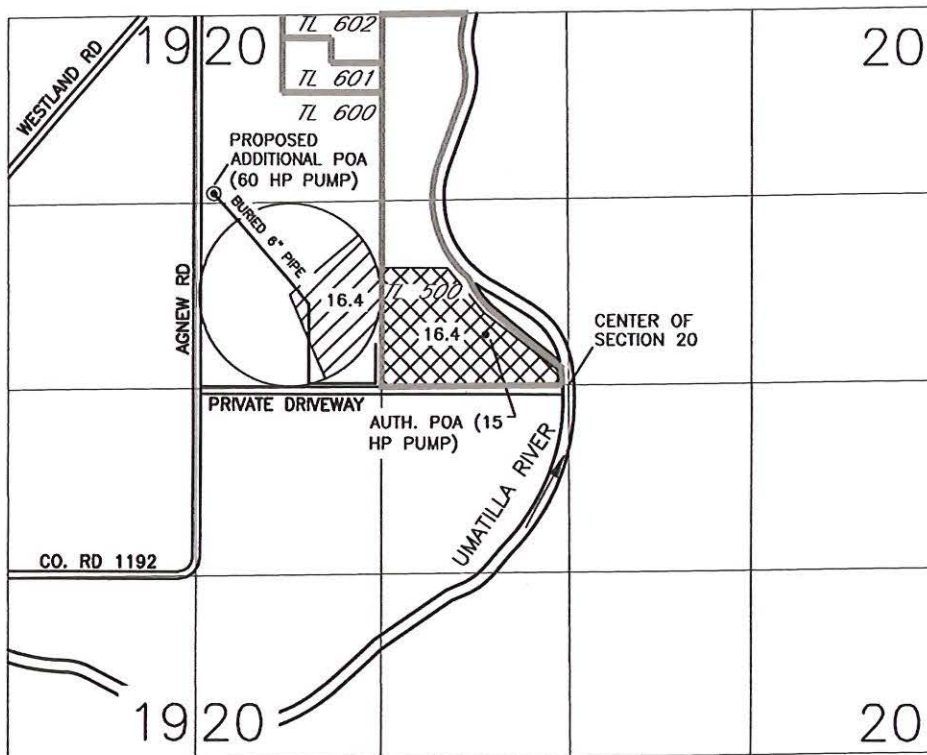

Received
MAY 13 2024

OWRD
Received
MAY 28 2024

OWRD
Received
JUN 18 2024

OWRD

LEGEND

- TO 16.4 AC CERT 42339
- TO 16.4 AC CERT 46930

POINTS OF APPROPRIATION

- AUTHORIZED WELL FOR CERT 42339;
310' NORTH AND 850' EAST
FROM THE SW CORNER, SE
 $\frac{1}{4}$ NW $\frac{1}{4}$, SEC 20
- ◉ PROPOSED ADDITIONAL POINT
OF APPROPRIATION WELL #1;
1260' SOUTH AND 60' EAST
FROM THE NW CORNER SEC 20

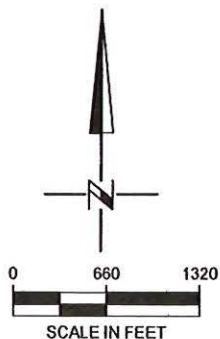

NOTE:
THE PURPOSE OF THIS MAP IS TO IDENTIFY THE APPROXIMATE LOCATION OF THE WATER RIGHT. IT IS NOT INTENDED TO PROVIDE INFORMATION RELATIVE TO THE LOCATION OF PROPERTY OWNERSHIP BOUNDARY LINES.

**STATE OF OREGON
WATER RESOURCES DEPARTMENT**

725 Summer St. N.E. Ste. A

SALEM, OR 97301-4172

(503) 986-0900 / (503) 986-0904 (fax)

RECEIPT # **143187**

INVOICE # _____

RECEIVED FROM: Porphyry Water Bylaws
BY: Consulting

APPLICATION	
PERMIT	
TRANSFER	<u>L14484</u>

CASH: CHECK:# 7287 OTHER: (IDENTIFY)

TOTAL REC'D \$ 354.00

1083 TREASURY 4170 WRD MISC CASH ACCT

0407 COPIES	\$
OTHER: (IDENTIFY)	\$
0243 I/S Lease	
0244 Muni Water Mgmt. Plan	
0245 Cons. Water	

4270 WRD OPERATING ACCT

MISCELLANEOUS			
0407 COPY & TAPE FEES	\$		
0410 RESEARCH FEES	\$		
0408 MISC REVENUE: (IDENTIFY)	\$		
TC162 DEPOSIT LIAB. (IDENTIFY)	\$		
0240 EXTENSION OF TIME	\$		
WATER RIGHTS:			
0201 SURFACE WATER	EXAM FEE	0202	RECORD FEE
0203 GROUND WATER	\$	0204	\$
0205 TRANSFER	\$ <u>354.00</u>		
WELL CONSTRUCTION			
0218 WELL DRILL CONSTRUCTOR	EXAM FEE	0219	LICENSE FEE
LANDOWNER'S PERMIT	\$	0220	\$
OTHER (IDENTIFY)			

0536 TREASURY 0437 WELL CONST. START FEE

0211 WELL CONST START FEE	\$	CARD#	
0210 MONITORING WELLS	\$	CARD#	
OTHER (IDENTIFY)			

0607 TREASURY 0467 HYDRO ACTIVITY LIC NUMBER

0233 POWER LICENSE FEE (FW/WRD)	\$
0231 HYDRO LICENSE FEE (FW/WRD)	\$
HYDRO APPLICATION	\$

TREASURY OTHER / RDX

FUND _____ TITLE _____
OBJ. CODE _____ VENDOR # _____
DESCRIPTION _____ \$ _____

RECEIPT: **143187** DATED: 6.24.24 BY: [Signature]

**STATE OF OREGON
WATER RESOURCES DEPARTMENT**

725 Summer St. N.E. Ste. A
SALEM, OR 97301-4172
(503) 986-0900 / (503) 986-0904 (fax)

RECEIPT # **143143**

INVOICE # _____

RECEIVED FROM: Portland Water Rights Consulting
BY: _____

APPLICATION	
PERMIT	
TRANSFER	T.14484

CASH: CHECK:# 7273 OTHER: (IDENTIFY)

TOTAL REC'D \$ 950.00

1083 TREASURY 4170 WRD MISC CASH ACCT

0407 COPIES		\$
OTHER: (IDENTIFY)		\$
0243 I/S Lease	0244 Muni Water Mgmt. Plan	0245 Cons. Water

4270 WRD OPERATING ACCT

MISCELLANEOUS			
0407 COPY & TAPE FEES	<u>46110</u>		\$
0410 RESEARCH FEES			\$
0408 MISC REVENUE: (IDENTIFY)			\$
TC162 DEPOSIT LIAB. (IDENTIFY)			\$
0240 EXTENSION OF TIME			\$
WATER RIGHTS:			
0201 SURFACE WATER	EXAM FEE	0202	RECORD FEE
0203 GROUND WATER	\$	0204	\$
0205 TRANSFER	\$ <u>950.00</u>		
WELL CONSTRUCTION			
0218 WELL DRILL CONSTRUCTOR	EXAM FEE	0219	LICENSE FEE
LANDOWNER'S PERMIT	\$	0220	\$
OTHER (IDENTIFY)			

0536 TREASURY 0437 WELL CONST. START FEE

0211 WELL CONST START FEE	\$	CARD#	
0210 MONITORING WELLS	\$	CARD#	
OTHER (IDENTIFY)			

0607 TREASURY 0467 HYDRO ACTIVITY LIC NUMBER

0233 POWER LICENSE FEE (FW/WRD)		\$
0231 HYDRO LICENSE FEE (FW/WRD)		\$
HYDRO APPLICATION		\$

TREASURY OTHER / RDX

FUND _____ TITLE _____
OBJ. CODE _____ VENDOR # _____
DESCRIPTION _____ \$ _____

RECEIPT: **143143**

DATED 6-18-24 BY: [Signature]

**Application for Water Right
Temporary or Drought Temporary Transfer
Part 1 of 5 – Minimum Requirements Checklist**



Oregon Water Resources Department
725 Summer Street NE, Suite A
Salem, Oregon 97301-1266
(503) 986-0900
www.oregon.gov/OWRD

This temporary transfer application will be returned if Parts 1 through 5 and all required attachments are not completed and included.
For questions, please call (503) 986-0900, and ask for Transfer Section.

Received
Received
JUN 18 2024
OWRD
Received
MAY 28 2024
MAY 13 2024
OWRD
OWRD

FOR ALL TEMPORARY TRANSFER APPLICATIONS

Check all items included with this application. (N/A = Not Applicable)

- Part 1 – Completed Minimum Requirements Checklist.
- Part 2 – Completed Temporary Transfer Application Map Checklist.
- Part 3 – Application Fee, payable by check to the Oregon Water Resources Department, and completed Fee Worksheet, page 3. Try the online fee calculator at: http://apps.wrd.state.or.us/apps/misc/wrd_fee_calculator.
- Part 4 – Completed Applicant Information and Signature.
- Part 5 – Information about Transferred Water Rights: **How many water rights are to be transferred? 1 List them here: 42339**
Please include a separate Part 5 for each water right. (See instructions on page 6)
- N/A For standard Temporary Transfer (one to five years) **Begin Year: 2024 End Year: 2028.**
- N/A Temporary Drought Transfer (Only in counties where the Governor has declared drought)

Attachments:

- Completed Temporary Transfer Application Map.
- Completed Evidence of Use Affidavit and supporting documentation.
- Current recorded deed for the land **from** which the authorized place of use is temporarily being moved.
- N/A Affidavit(s) of Consent from Landowner(s) (if the applicant does not own the land upon which the water right is located.)
- N/A Supplemental Form D – For water rights served by or issued in the name of a district. Complete when the temporary transfer applicant is not the district.
- N/A Oregon Water Resources Department’s Land Use Information Form with approval and signature from each local land use authority in which water is to be diverted, conveyed, and/or used. Not required if water is to be diverted, conveyed, and/or used only on federal lands or if **all** of the following apply: a) a change in place of use only, b) no structural changes, c) the use of water is for irrigation only, and d) the use is located within an irrigation district or an exclusive farm use zone.
- N/A Water Well Report/Well Log for changes in point(s) of appropriation (well(s)) or additional point(s) of appropriation (if necessary to convey water to the proposed place of use).

(For Staff Use Only)
WE ARE RETURNING YOUR APPLICATION FOR THE FOLLOWING REASON(S):
 Application fee not enclosed/insufficient Map not included or incomplete
 Land Use Form not enclosed or incomplete
 Additional signature(s) required Part _____ is incomplete
 Other/Explanation _____
 Staff: _____ Phone: _____ Date: ____/____/____

Part 2 of 5 – Temporary Transfer Application Map Checklist

Your temporary transfer application will be returned if any of the map requirements listed below are not met.

OWRD

Please be sure that the temporary transfer application map you submit includes all the required items and matches the existing water right map. Check all boxes that apply.

- N/A If more than three water rights are involved, separate maps are needed for each water right.
- Permanent quality printed with dark ink on good quality paper.
- The size of the map can be 8½ x 11 inches, 8½ x 14 inches, 11 x 17 inches, or up to 30 x 30 inches. For 30 x 30 inch maps, one extra copy is required.
- A north arrow, a legend, and scale.
- The scale of the map must be: 1 inch = 400 feet, 1 inch = 1,320 feet; the scale of the Final Proof/Claim of Beneficial Use Map (the map used when the permit was certificated); the scale of the county assessor map if the scale is not smaller than 1 inch = 1,320 feet; or a scale that has been pre-approved by the Department.
- Township, Range, Section, ¼ ¼, DLC, Government Lot, and other recognized public land survey lines.
- Tax lot boundaries (property lines) are required. Tax lot numbers are recommended.
- Major physical features including rivers and creeks showing direction of flow, lakes and reservoirs, roads, and railroads.
- Major water delivery system features from the point(s) of diversion/appropriation such as main pipelines, canals, and ditches.
- Existing place of use that includes separate hachuring for each water right, priority date, and use including number of acres in each quarter-quarter section, government lot, or in each quarter-quarter section as projected within government lots, donation land claims, or other recognized public land survey subdivisions. If less than the entirety of the water right is being changed, a separate hachuring is needed for lands left unchanged.
- N/A Proposed temporary place of use that includes separate hachuring for each water right, priority date, and use including number of acres in each quarter-quarter section, government lot, or in each quarter-quarter section as projected within government lots, donation land claims, or other recognized public land survey subdivisions.
- Existing point(s) of diversion or well(s) with distance and bearing or coordinates from a recognized survey corner. This information can be found in your water right certificate or permit.
- N/A If you are proposing a change in point(s) of diversion or well(s) to convey water to the new temporary place of use, show the proposed location and label it clearly with distance and bearing or coordinates. If GPS coordinates are used, latitude-longitude coordinates may be expressed as either degrees-minutes-seconds with at least one digit after the decimal (example – 42°32’15.5”) or degrees-decimal with five or more digits after the decimal (example – 42.53764°).

Received

Received

JUN 18 2024

MAY 13 2024

14484 -

OWRD

OWRD

Part 3 of 5 – Fee Worksheet

FEE WORKSHEET for TEMPORARY (not drought) TRANSFERS			
1	Base Fee (includes temporary change to one water right for up to 1 cfs)	1	\$950.00
2	Number of water rights included in transfer: <u>1</u> (2a) Subtract 1 from the number in 3a above: <u>0</u> (2b) <i>If only one water right this will be 0</i> Multiply line 2b by \$310.00 and enter » » » » » » » » » » » » » » » »	2	0
3	Do you propose to change the place of use for a non-irrigation use? <input checked="" type="checkbox"/> No: enter 0 on line 3 » » » » » » » » » » » » » » » » <input type="checkbox"/> Yes: enter the cfs for the portions of the rights to be transferred: _____ (3a) Subtract 1.0 from the number in 3a above: _____ (3b) If 3b is 0, enter 0 on line 3 » » » » » » » » » » » » » » » » If 3b is greater than 0, round up to the nearest whole number: <u>0</u> (3c) and multiply 4c by \$210.00, then enter on line 3	3	0
4	Do you propose to change the place of use for an irrigation use? <input checked="" type="checkbox"/> No: enter 0 on line 4 » » » » » » » » » » » » » » » » <input type="checkbox"/> Yes: enter the number of acres in the footprint of the place of use for the portions of the rights to be transferred: _____ (4a) Multiply the number of acres in 4a above by \$2.70 and enter on line 4 » »	4	0
5	Add entries on lines 1 through 4 above » » » » » » » » » » » Subtotal:	5	
6	Is this transfer: <input type="checkbox"/> necessary to complete a project funded by the Oregon Watershed Enhancement Board (OWEB) under ORS 541.932? <input type="checkbox"/> endorsed in writing by ODFW as a change that will result in a net benefit to fish and wildlife habitat? If one or more boxes is checked, multiply line 5 by 0.5 and enter on line 6 » If no box is applicable, enter 0 on line 7 » » » » » » » » » » » » » » » »	6	
7	Subtract line 6 from line 5 » » » » » » » » » » » » » » » » Transfer Fee:	7	\$950.00

FEE WORKSHEET for TEMPORARY DROUGHT TRANSFERS			
1	Base Fee (includes drought application and recording fee for up to 1 cfs)	1	\$200.00
2	Enter the cfs for the portions of the rights to be transferred (see example below*): _____ (2a) Subtract 1.0 from the number in 2a above: _____ (2b) If 2b is 0, enter 0 on line 2 » » » » » » » » » » » » » » » » If 2b is greater than 0, round up to the nearest whole number: _____ (2c) and multiply 2c by \$50, then enter on line 2 » » » » » » » » » »	2	
3	Add entries on lines 1 through 2 above » » » » » » » » » » » Transfer Fee:	3	

*Example for Line 2a calculation to transfer 45.0 acres of Primary Certificate 12345 (total 1.25 cfs for 100 acres) and 45.0 acres of Supplemental Certificate 87654 (1/80 cfs per acre) on the same land:

1. Divide total authorized cfs by total acres in the water right (for C12345, $1.25 \text{ cfs} \div 100 \text{ ac}$); then multiply by the number of acres to be transferred to get the transfer cfs ($\times 45 \text{ ac} = 0.56 \text{ cfs}$).
2. If the water right certificate does not list total cfs, but identifies the allowable use as 1/40 or 1/80 of a cfs per acre; multiply number of acres proposed for change by either 0.025 (1/40) or 0.0125 (1/80). (For C87654, $45.0 \text{ ac} \times 0.0125 \text{ cfs/ac} = 0.56 \text{ cfs}$)
3. Add cfs for the portions of water rights on all the land included in the transfer; however **do not count cfs for supplemental rights on acreage for which you have already calculated the cfs fee for the primary right on the same land**. The fee should be assessed only once for each "on the ground" acre included in the transfer. (In this example, blank 2a would be only 0.56 cfs, since both rights serve the same 45.0 acres. Blank 2b would be 0 and Line 2 would then also become 0).

14484 -

Received
JUN 18 2024
OWRD

Received
MAY 28 2024
OWRD

Received
MAY 13 2024
OWRD

Part 4 of 5 – Applicant Information and Signature

Applicant Information

APPLICANT/BUSINESS NAME Pollock & Son, Inc c/o Bryce Pollock		PHONE NO. (541) 720-1781	ADDITIONAL CONTACT NO.
ADDRESS 78691 AGNEW ROAD		FAX NO.	
CITY HERMISTON	STATE OR	ZIP 97838	E-MAIL 'BRYCE POLLOCK' <BRYCEPOLLOCK16@GMAIL.COM>
BY PROVIDING AN E-MAIL ADDRESS, CONSENT IS GIVEN TO RECEIVE ALL CORRESPONDENCE FROM THE DEPARTMENT ELECTRONICALLY. COPIES OF THE FINAL ORDER DOCUMENTS WILL ALSO BE MAILED.			

Agent Information – The agent is authorized to represent the applicant in all matters relating to this application.

AGENT/BUSINESS NAME WILLIAM PORFILY		PHONE NO. (541) 561-7259	ADDITIONAL CONTACT NO.
ADDRESS P.O. Box 643		FAX NO.	
CITY STANFIELD	STATE OR	ZIP 97875	E-MAIL WPORFILY@GMAIL.COM
BY PROVIDING AN E-MAIL ADDRESS, CONSENT IS GIVEN TO RECEIVE ALL CORRESPONDENCE FROM THE DEPARTMENT ELECTRONICALLY. COPIES OF THE FINAL ORDER DOCUMENTS WILL ALSO BE MAILED.			

Explain in your own words what you propose to accomplish with this transfer application and why:
We would like to add an additional point of diversion to Certificate 42339 because the authorized existing well has become somewhat unreliable.

If you need additional space, continue on a separate piece of paper and attach to the application as "Attachment 1".

I (we) affirm that the information contained in this application is true and accurate.

 Applicant signature	Bryce Pollock Print Name (and Title if applicable)	05-02-24 Date
 Applicant signature	KRISTINE J. MCCULLOUGH Print Name (and Title if applicable)	05-02-24 Date

Is the applicant the sole owner of the land on which the water right, or portion thereof, proposed for transfer is located? Yes No

If NO, include signatures of all landowners (and mailing and/or e-mail addresses if different than the applicant's) or attach affidavits of consent from all landowners or individuals/entities (and mailing and/or e-mail addresses) to which the water right(s) has been conveyed.

Received
JUN 18 2024

OWRD

Received
MAY 28 2024

OWRD

Received
MAY 13 2024

OWRD

14484 - -

Check here if any of the water rights proposed for transfer are or will be located within or served by an irrigation or other water district. (NOTE: If this box is checked, you must complete and attach Supplemental Form D.)

DISTRICT NAME WESTLAND IRRIGATION DISTRICT	ADDRESS P.O. Box 944	
CITY HERMISTON	STATE OR	CITY HERMISTON

Check here if water for any of the rights supplied under a water service agreement or other contract for stored water with a federal agency or other entity.

ENTITY NAME	ADDRESS	
CITY	STATE	ZIP

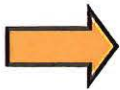

To meet State Land Use Consistency Requirements, you must list all local governments (each county, city, municipal corporation, or tribal government) within whose jurisdiction water will be diverted, conveyed and/or used.

ENTITY NAME UMATILLA COUNTY	ADDRESS 216 S.E. 4TH	
CITY Pendleton	STATE OR	CITY Pendleton

ENTITY NAME	ADDRESS	
CITY	STATE	ZIP

Received

JUN 18 2024

OWRD

Received

MAY 13 2024

OWRD

Received

MAY 28 2024

OWRD

14484 -

Part 5 of 5 – Water Right Information

Please use a separate Part 5 for each water right being changed. See instructions on page 6, to copy and paste additional Part 5s, or to add additional rows to tables within the form.

CERTIFICATE # 42339

Description of Water Delivery System

System capacity: .21 cubic feet per second (cfs) OR
 _____ gallons per minute (gpm)

Describe the current water delivery system or the system that was in place at some time within the last five years. Include information on the pumps, canals, pipelines, and sprinklers used to divert, convey, and apply the water at the authorized place of use. [See Application Map](#)

Table 1. Location of Authorized and Proposed Point(s) of Diversion (POD) or Appropriation (POA)
 (Note: If the POD/POA name is not specified on the certificate, assign it a name or number here.)

POD/POA Name or Number	Is this POD/POA Authorized on the Certificate or is it Proposed?	If POA, OWRD Well Log ID# (or Well ID Tag # L-___)	Twp		Rng		Sec	¼ ¼		Tax Lot, DLC or Gov't Lot	Measured Distances (from a recognized survey corner)
Well	<input checked="" type="checkbox"/> Authorized <input type="checkbox"/> Proposed	UMAT 56576	4	N	28	E	20	SE	NW	500	310 ft N. and 850 ft E from SW cor SE ¼ NW ¼ of sec 20
Well 1	<input type="checkbox"/> Authorized <input checked="" type="checkbox"/> Proposed	UMAT 2420	4	N	28	E	20	NW	NW	600	1260 ft S. and 60 Ft E. from NW corner of sec 20
	<input type="checkbox"/> Authorized <input type="checkbox"/> Proposed										
	<input type="checkbox"/> Authorized <input type="checkbox"/> Proposed										

Check all type(s) of change(s) proposed below (change "CODES" are provided in parentheses):

- | | |
|--|---|
| <input checked="" type="checkbox"/> Place of Use (POU) | <input type="checkbox"/> Supplemental Use to Primary Use (S to P) |
| <input type="checkbox"/> Character of Use (USE) | <input checked="" type="checkbox"/> Point of Appropriation/Well (POA) |
| <input type="checkbox"/> Point of Diversion (POD) | <input type="checkbox"/> Additional Point of Appropriation (APOA) |
| <input type="checkbox"/> Additional Point of Diversion (APOD) | <input type="checkbox"/> Substitution (SUB) |
| <input type="checkbox"/> Surface Water POD to Ground Water POA (SW/GW) | <input type="checkbox"/> Government Action POD (GOV) |

Will all of the proposed changes affect the entire water right?

Yes Complete only the Proposed ("to" or "on" lands) section of Table 2 on the next page. Use the "CODES" listed above to describe the proposed changes.

No Complete all of Table 2 to describe the portion of the water right to be changed.

Received by OWRD

SUPERSEDING

JUL 26 2024

Salem, OR

Please use and attach additional pages of Table 2 as needed.
See page 6 for instructions.

Do you have questions about how to fill-out the tables?
Contact the Department at 503-986-0900 and ask for Transfer Staff.

Table 2. Description of Changes to Water Right Certificate # 42339

List the change proposed for the acreage in each ¼ ¼. If more than one change is proposed, specify the acreage associated with each change.
If there is more than one POD/POA involved in the proposed changes, specify the acreage associated with each POD/POA.

AUTHORIZED (the "from" or "off" lands) The listing that appears on the certificate BEFORE PROPOSED CHANGES List only that part or portion of the water right that will be changed.											Proposed Changes (see "CODES" from previous page)	PROPOSED (the "to" or "on" lands) The listing as it would appear AFTER PROPOSED CHANGES are made.															
Twp	Rng	Sec	¼	¼	Tax Lot	Gvt Lot or DLC	Acres	Type of USE listed on Certificat e	POD(s) or POA(s) (name or number from Table 1)	Priority Date		Twp	Rng	Sec	¼	¼	Tax Lot	Gvt Lot or DLC	Acres	New Type of USE	POD(s)/ POA(s) to be used (from Table 1)	Priority Date					
4	N	28	E	20	SE	NW		16.4	IRR	WELL	3/28/1968	POU/ APOA	4	N	28	E	20	SW	NW		16.4	IRR	Well & WELL 1	3/28/1968			
TOTAL ACRES:							16.4						TOTAL ACRES:							16.4							

Additional remarks: Currently the applicant has been leasing this land for multiple years.

Received
JUN 18 2024
OWRD

For Place of Use or Character of Use Changes

Are there other water right certificates, water use permits or ground water registrations associated with the "from" or the "to" lands? Yes No

If YES, list the certificate, water use permit, or ground water registration numbers:_____

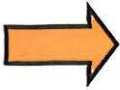

Pursuant to ORS 540.510, any "layered" water use such as an irrigation right that is supplemental to a primary right proposed for transfer must be included in the transfer or be cancelled. Any change to a ground water registration must be filed separately in a ground water registration modification application.

For Substitution (ground water supplemental irrigation will be substituted for surface water primary irrigation)

Ground water supplemental Permit or Certificate # _____;
Surface water primary Certificate # _____.

Received Received
JUN 18 2024 MAY 28 2024
OWRD OWRD

For a change from Supplemental Irrigation Use to Primary Irrigation Use

Identify the primary certificate to be cancelled. Certificate # _____

For a change in point(s) of appropriation (well(s)) or additional point(s) of appropriation:

Well log(s) are attached for each authorized and proposed well(s) that are clearly labeled and associated with the corresponding well(s) in Table 1 above and on the accompanying application map.

Tip: You may search for well logs on the Department's web page at:
http://apps.wrd.state.or.us/apps/gw/well_log/Default.aspx

AND/OR

Describe the construction of the authorized and proposed well(s) in Table 3 for any wells that do not have a well log. For *proposed wells not yet constructed or built*, provide "a best estimate" for each requested information element in the table. The Department recommends you consult a licensed well driller, geologist, or certified water right examiner to assist with assembling the information necessary to complete Table 3.

Table 3. Construction of Point(s) of Appropriation

Any well(s) in this listing must be clearly tied to corresponding well(s) described in Table 1 and shown on the accompanying application map. Failure to provide the information will delay the processing of your transfer application until it is received. The information is necessary for the department to assess whether the proposed well(s) will access the same source aquifer as the authorized point(s) of appropriation (POA). The Department is prohibited by law from approving POA changes that do not access the same source aquifer.

Proposed or Authorized POA Name or Number	Is well already built? (Yes or No)	If an existing well: OWRD Well ID Tag No. L-_____	Total well depth	Casing Diameter	Casing Intervals (feet)	Seal depth(s) (intervals)	Perforated or screened intervals (in feet)	Static water level of completed well (in feet)	Source aquifer (sand, gravel, basalt, etc.)	Well-specific rate (cfs or gpm). If less than full rate of water right
PLEASE SEE ATTACHED WELL LOGS										

Part 5 of 5 – Water Right Information

Please use a separate Part 5 for each water right being changed. See instructions on page 6, to copy and paste additional Part 5s, or to add additional rows to tables within the form.

CERTIFICATE # 46930

Description of Water Delivery System

System capacity: 1.0 cubic feet per second (cfs) OR
 _____ gallons per minute (gpm)

Describe the current water delivery system or the system that was in place at some time within the last five years. Include information on the pumps, canals, pipelines, and sprinklers used to divert, convey, and apply the water at the authorized place of use. [See Application Map](#)

Table 1. Location of Authorized and Proposed Point(s) of Diversion (POD) or Appropriation (POA)
 (Note: If the POD/POA name is not specified on the certificate, assign it a name or number here.)

POD/POA Name or Number	Is this POD/POA Authorized on the Certificate or is it Proposed?	If POA, OWRD Well Log ID# (or Well ID Tag # L-___)	Twp		Rng		Sec	¼ ¼		Tax Lot, DLC or Gov't Lot	Measured Distances (from a recognized survey corner)
Well 1	<input checked="" type="checkbox"/> Authorized <input type="checkbox"/> Proposed	UMAT 2420	4	N	28	E	20	NW	NW	600	1260 ft S. and 60 Ft E. from NW corner of sec 20
Well	<input type="checkbox"/> Authorized <input checked="" type="checkbox"/> Proposed	UMAT 56576	4	N	28	E	20	SE	NW	500	310 ft N. and 850 ft E from SW cor SE ¼ NW ¼ of sec 20
	<input type="checkbox"/> Authorized <input type="checkbox"/> Proposed										

Check all type(s) of change(s) proposed below (change "CODES" are provided in parentheses):

- | | |
|--|--|
| <input checked="" type="checkbox"/> Place of Use (POU) | <input type="checkbox"/> Supplemental Use to Primary Use (S to P) |
| <input type="checkbox"/> Character of Use (USE) | <input type="checkbox"/> Point of Appropriation/Well (POA) |
| <input type="checkbox"/> Point of Diversion (POD) | <input checked="" type="checkbox"/> Additional Point of Appropriation (APOA) |
| <input type="checkbox"/> Additional Point of Diversion (APOD) | <input type="checkbox"/> Substitution (SUB) |
| <input type="checkbox"/> Surface Water POD to Ground Water POA (SW/GW) | <input type="checkbox"/> Government Action POD (GOV) |

Will all of the proposed changes affect the entire water right?

- Yes Complete only the Proposed ("to" or "on" lands) section of Table 2 on the next page. Use the "CODES" listed above to describe the proposed changes.
- No Complete all of Table 2 to describe the portion of the water right to be changed.

Received by OWRD

SUPERSEDING

JUL 26 2024

Salem, OR

Please use and attach additional pages of Table 2 as needed.
See page 6 for instructions.

Do you have questions about how to fill-out the tables?
Contact the Department at 503-986-0900 and ask for Transfer Staff.

Table 2. Description of Changes to Water Right Certificate # 46930

List the change proposed for the acreage in each ¼ ¼. If more than one change is proposed, specify the acreage associated with each change.
If there is more than one POD/POA involved in the proposed changes, specify the acreage associated with each POD/POA.

AUTHORIZED (the "from" or "off" lands) The listing that appears on the certificate BEFORE PROPOSED CHANGES List only that part or portion of the water right that will be changed.											Proposed Changes (see "CODES" from previous page)	PROPOSED (the "to" or "on" lands) The listing as it would appear AFTER PROPOSED CHANGES are made.										
Twp	Rng	Sec	¼ ¼	Tax Lot	Gvt Lot or DLC	Acres	Type of USE listed on Certificat e	POD(s) or POA(s) (name or number from Table 1)	Priority Date	Twp		Rng	Sec	¼ ¼	Tax Lot	Gvt Lot or DLC	Acres	New Type of USE	POD(s)/ POA(s) to be used (from Table 1)	Priority Date		
4	N	28	E 20 SW NW			16.4	IRR	WELL 1	3/01/1972	POU/ APOA	4	N	28	E 20 SE NW		16.4	IRR	WELL & WELL 1	3/01/1972			
TOTAL ACRES:						16.4					TOTAL ACRES:						16.4					

Additional remarks: Currently the applicant has been leasing this land for multiple years.

Received
JUN 18 2024
OWRD

Received
MAY 28 2024
OWRD

For Place of Use or Character of Use Changes

Are there other water right certificates, water use permits or ground water registrations associated with the "from" or the "to" lands? Yes No

If YES, list the certificate, water use permit, or ground water registration numbers:.

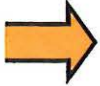

Pursuant to ORS 540.510, any "layered" water use such as an irrigation right that is supplemental to a primary right proposed for transfer must be included in the transfer or be cancelled. Any change to a ground water registration must be filed separately in a ground water registration modification application.

For Substitution (ground water supplemental irrigation will be substituted for surface water primary irrigation)

Ground water supplemental Permit or Certificate # _____;
Surface water primary Certificate # _____.

For a change from Supplemental Irrigation Use to Primary Irrigation Use

Identify the primary certificate to be cancelled. Certificate # _____

For a change in point(s) of appropriation (well(s)) or additional point(s) of appropriation:

Well log(s) are attached for each authorized and proposed well(s) that are clearly labeled and associated with the corresponding well(s) in Table 1 above and on the accompanying application map.

Tip: You may search for well logs on the Department's web page at:

http://apps.wrd.state.or.us/apps/gw/well_log/Default.aspx

AND/OR

Describe the construction of the authorized and proposed well(s) in Table 3 for any wells that do not have a well log. For *proposed wells not yet constructed or built*, provide "a best estimate" for each requested information element in the table. The Department recommends you consult a licensed well driller, geologist, or certified water right examiner to assist with assembling the information necessary to complete Table 3.

Table 3. Construction of Point(s) of Appropriation

Any well(s) in this listing must be clearly tied to corresponding well(s) described in Table 1 and shown on the accompanying application map. Failure to provide the information will delay the processing of your transfer application until it is received. The information is necessary for the department to assess whether the proposed well(s) will access the same source aquifer as the authorized point(s) of appropriation (POA). The Department is prohibited by law from approving POA changes that do not access the same source aquifer.

Proposed or Authorized POA Name or Number	Is well already built? (Yes or No)	If an existing well: OWRD Well ID Tag No. L-__	Total well depth	Casing Diameter	Casing Intervals (feet)	Seal depth(s) (intervals)	Perforated or screened intervals (in feet)	Static water level of completed well (in feet)	Source aquifer (sand, gravel, basalt, etc.)	Well-specific rate (cfs or gpm). If less than full rate of water right
			PLEASE SEE ATTACHED WELL LOGS							

Received
JUN 18 2024

Received
MAY 28 2024

14484 -

OWRD

OWRD

Part 5 of 5 – Water Right Information

Please use a separate Part 5 for each water right being changed. See instructions on page 6, to copy and paste additional Part 5s, or to add additional rows to tables within the form.

CERTIFICATE # 42339

Description of Water Delivery System

System capacity: .21 cubic feet per second (cfs) **OR**
 _____ gallons per minute (gpm)

Describe the current water delivery system or the system that was in place at some time within the last five years. Include information on the pumps, canals, pipelines, and sprinklers used to divert, convey, and apply the water at the authorized place of use. [See Application Map](#)

Table 1. Location of Authorized and Proposed Point(s) of Diversion (POD) or Appropriation (POA)
 (Note: If the POD/POA name is not specified on the certificate, assign it a name or number here.)

POD/POA Name or Number	Is this POD/POA Authorized on the Certificate or is it Proposed?	If POA, OWRD Well Log ID# (or Well ID Tag # L-___)	Twp		Rng		Sec	¼ ¼		Tax Lot, DLC or Gov't Lot	Measured Distances (from a recognized survey corner)
Well	<input checked="" type="checkbox"/> Authorized <input type="checkbox"/> Proposed	UMAT 56576	4	N	28	E	20	SE	NW	500	310 ft N. and 850 ft E from SW cor SE ¼ NW ¼ of sec 20
Well 1	<input type="checkbox"/> Authorized <input checked="" type="checkbox"/> Proposed	UMAT 2414	4	N	28	E	20	NW	NW	600	1260 ft S. and 60 Ft E. from NW corner of sec 20
	<input type="checkbox"/> Authorized <input type="checkbox"/> Proposed										
	<input type="checkbox"/> Authorized <input type="checkbox"/> Proposed										

Check all type(s) of change(s) proposed below (change "CODES" are provided in parentheses):

- | | |
|--|---|
| <input checked="" type="checkbox"/> Place of Use (POU) | <input type="checkbox"/> Supplemental Use to Primary Use (S to P) |
| <input type="checkbox"/> Character of Use (USE) | <input checked="" type="checkbox"/> Point of Appropriation/Well (POA) |
| <input type="checkbox"/> Point of Diversion (POD) | <input type="checkbox"/> Additional Point of Appropriation (APOA) |
| <input type="checkbox"/> Additional Point of Diversion (APOD) | <input type="checkbox"/> Substitution (SUB) |
| <input type="checkbox"/> Surface Water POD to Ground Water POA (SW/GW) | <input type="checkbox"/> Government Action POD (GOV) |

Will all of the proposed changes affect the entire water right?

- Yes Complete only the Proposed ("to" or "on" lands) section of Table 2 on the next page. Use the "CODES" listed above to describe the proposed changes.
- No Complete all of Table 2 to describe the portion of the water right to be changed.

SUPERSEDED

14484 -

Received

JUN 18 2024

OWRD

Part 5 of 5 – Water Right Information

Please use a separate Part 5 for each water right being changed. See instructions on page 6, to copy and paste additional Part 5s, or to add additional rows to tables within the form.

CERTIFICATE # 46930

Description of Water Delivery System

System capacity: 1.0 cubic feet per second (cfs) **OR**
 _____ gallons per minute (gpm)

Describe the current water delivery system or the system that was in place at some time within the last five years. Include information on the pumps, canals, pipelines, and sprinklers used to divert, convey, and apply the water at the authorized place of use. [See Application Map](#)

Table 1. Location of Authorized and Proposed Point(s) of Diversion (POD) or Appropriation (POA)
 (Note: If the POD/POA name is not specified on the certificate, assign it a name or number here.)

POD/POA Name or Number	Is this POD/POA Authorized on the Certificate or is it Proposed?	If POA, OWRD Well Log ID# (or Well ID Tag # L-___)	Twp		Rng		Sec	¼ ¼		Tax Lot, DLC or Gov't Lot	Measured Distances (from a recognized survey corner)
Well 1	<input checked="" type="checkbox"/> Authorized <input type="checkbox"/> Proposed	UMAT 2414	4	N	28	E	20	NW	NW	600	1260 ft S. and 60 Ft E. from NW corner of sec 20
Well	<input type="checkbox"/> Authorized <input checked="" type="checkbox"/> Proposed	UMAT 56576	4	N	28	E	20	SE	NW	500	310 ft N. and 850 ft E from SW cor SE ¼ NW ¼ of sec 20
	<input type="checkbox"/> Authorized <input type="checkbox"/> Proposed										

Check all type(s) of change(s) proposed below (change "CODES" are provided in parentheses):

- | | |
|--|--|
| <input checked="" type="checkbox"/> Place of Use (POU) | <input type="checkbox"/> Supplemental Use to Primary Use (S to P) |
| <input type="checkbox"/> Character of Use (USE) | <input type="checkbox"/> Point of Appropriation/Well (POA) |
| <input type="checkbox"/> Point of Diversion (POD) | <input checked="" type="checkbox"/> Additional Point of Appropriation (APOA) |
| <input type="checkbox"/> Additional Point of Diversion (APOD) | <input type="checkbox"/> Substitution (SUB) |
| <input type="checkbox"/> Surface Water POD to Ground Water POA (SW/GW) | <input type="checkbox"/> Government Action POD (GOV) |

Will all of the proposed changes affect the entire water right?

- Yes Complete only the Proposed ("to" or "on" lands) section of Table 2 on the next page. Use the "CODES" listed above to describe the proposed changes.
- No Complete all of Table 2 to describe the portion of the water right to be changed.

SUPERSEDED

Received
JUN 18 2024

Received
MAY 28 2024

OWRD

OWRD

NOTICE TO WATER WELL CONTRACTOR
The original and first copy of this report
are to be filed with the

WATER RESOURCES DEPARTMENT,
SALEM, OREGON 97310
within 30 days from the date
of well completion.

UMAT 2414 WATER WELL REPORT

STATE OF OREGON
(Please type or print)

(Do not write above this line)

Well #1

UMAT
2414

State Well No. 4N/28E-2066

State Permit No. _____

(1) OWNER:

Name Lee Ruse Pollock & Son Inc.
Address Rt 1 Box 1672
Hermiston Oregon 97838

(2) TYPE OF WORK (check):

New Well Deepening Reconditioning Abandon
If abandonment, describe material and procedure in Item 12.

(3) TYPE OF WELL:

Rotary Driven
 Jetted
 Bored

(4) PROPOSED USE (check):

Domestic Industrial Municipal
Irrigation Test Well Other

(5) CASING INSTALLED:

Threaded Welded
6" Diam. from 71 ft. to 66 ft. Gage 250
" Diam. from _____ ft. to _____ ft. Gage _____
" Diam. from _____ ft. to _____ ft. Gage _____

(6) PERFORATIONS:

Perforated? Yes No.

Size of perforations	in.	by	in.
_____ perforations from _____ ft. to _____ ft.			
_____ perforations from _____ ft. to _____ ft.			
_____ perforations from _____ ft. to _____ ft.			

(7) SCREENS:

Well screen installed? Yes No

Manufacturer's Name _____
Type _____ Model No. _____
Diam. _____ Slot size _____ Set from _____ ft. to _____ ft.
Diam. _____ Slot size _____ Set from _____ ft. to _____ ft.

(8) WELL TESTS:

Drawdown is amount water level is lowered below static level

a pump test made? Yes No If yes, by whom?

_____ gal./min. with _____ ft. drawdown after _____ hrs.

OUR TEST 75 " 31 " " 1 "
AIR test 30 gal./min. with 15 ft. drawdown after 1 hrs.

_____ g.p.m.
_____ ft.
Temperature of water _____ Depth artesian flow encountered _____ ft.

(9) CONSTRUCTION:

Well seal—Material used Cement
Well sealed from land surface to 25 ft.
Diameter of well bore to bottom of seal 10 in.
Diameter of well bore below seal 6 in.
Number of sacks of cement used in well seal 16 sacks
How was cement grout placed? Placed by tremie pipe from bottom to top of oversized drill hole
Was a drive shoe used? Yes No Plugs _____ Size: location _____ ft.
Did any strata contain unusable water? Yes No
Type of water? _____ depth of strata _____
Method of sealing strata off _____
Was well gravel packed? Yes No Size of gravel: _____
Gravel placed from _____ ft. to _____ ft.

(10) LOCATION OF WELL:

County Umatilla Driller's well number _____
NW 1/4 NW 1/4 Section 20 T. 4N R. 28E. W.M.
Bearing and distance from section or subdivision corner _____

(11) WATER LEVEL: Completed well.

Depth at which water was first found 41 ft.
Static level 35 ft. below land surface. Date 11-30-79
Artesian pressure _____ lbs. per square inch. Date _____

(12) WELL LOG:

Diameter of well below casing _____

Depth drilled 66 ft. Depth of completed well 66 ft.

Formation: Describe color, texture, grain size and structure of materials; and show thickness and nature of each stratum and aquifer penetrated, with at least one entry for each change of formation. Report each change in position of Static Water Level and indicate principal water-bearing strata.

MATERIAL	From	To	SWL
<u>Topsoil</u>	<u>0</u>	<u>5</u>	
<u>Gravel + boulders</u>	<u>5</u>	<u>25</u>	
<u>Gravel + claystone</u>	<u>25</u>	<u>56</u>	
<u>Sand</u>	<u>56</u>	<u>66</u>	

RECEIVED

DEC 19 1979

Received

WATER RESOURCES DEPT
SALEM, OREGON

JUN 18 2024

SUPERSEDED

OWRD

Work started 11-29 1979 Completed 11-30 1979
Date well drilling machine moved off of well 11-30 1979

Drilling Machine Operator's Certification:

This well was constructed under my direct supervision. Materials used and information reported above are true to my best knowledge and belief.

(Signed) James T. Leitel Date 11-30, 1979
(Drilling Machine Operator)

Drilling Machine Operator's License No. 665

Water Well Contractor's Certification:

This well was drilled under my jurisdiction and this report is true to the best of my knowledge and belief.

Name TROY GRIFFIN
(Person, firm or corporation) (Type or print)

Address 900 HERMISTON AVE, HERMISTON, ORE

(Signed) Troy Griffin
(Water Well Contractor)

Contractor's License No. 65 Date 11-30, 1979

Application for Water Right Transfer

Evidence of Use Affidavit



Oregon Water Resources Department
 725 Summer Street NE, Suite A
 Salem, Oregon 97301-1266
 (503) 986-0900
 www.wrd.state.or.us

Please print legibly or type. Be as specific as possible. Attach additional pages if you need more spacing. Supporting documentation must be attached.

State of Oregon)
) ss
 County of UMATILLA)

I, POLLOCK & SONS C/O BRYCE POLLOCK, in my capacity as OWNER,

mailing address 78691 AGNEW RD HERMISTON, OR 97838

telephone number (541)720-1781, being first duly sworn depose and say:

1. My knowledge of the exercise or status of the water right is based on (check one):

- Personal observation Professional expertise

Received
 JUN 18 2024

2. I attest that:

- Water was used during the previous five years on the entire place of use for Certificate # 42339 & 46930; OR

OWRD

My knowledge is specific to the use of water at the following locations within the last five years:

Certificate #	Township	Range	Mer	Sec	¼ ¼	Gov't Lot or DLC	Acres (if applicable)

OR

- Confirming Certificate # _____ has been issued within the past five years; OR
- Part or all of the water right was leased instream at some time within the last five years. The instream lease number is: _____ (Note: If the entire right proposed for transfer was not leased, additional evidence of use is needed for the portion not leased instream.); OR
- The water right is not subject to forfeiture and documentation that a presumption of forfeiture for non-use would be rebutted under ORS 540.610(2) is attached.
- Water has been used at the actual current point of diversion or appropriation for more than 10 years for Certificate # _____ (For Historic POD/POA Transfers)

(continues on reverse side)

3. The water right was used for: (e.g., crops, pasture, etc.): IRRIGATION

4. I understand that if I do not attach one or more of the documents shown in the table below to support the above statements, my application will be considered incomplete.

Byce Gahak
Signature of Affiant

05-02-24
Date

Signed and sworn to (or affirmed) before me this 02 day of May, 2024.

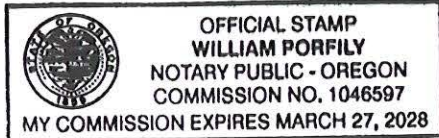

William Porfily
Notary Public for Oregon

My Commission Expires: 03-27-28

Supporting Documents	Examples
<input type="checkbox"/> Copy of a water right certificate that has been issued within the last five years. (not a remaining right certificate)	Copy of confirming water right certificate that shows issue date
<input type="checkbox"/> Copies of receipts from sales of irrigated crops or for expenditures related to use of water	<ul style="list-style-type: none"> ● Power usage records for pumps associated with irrigation use ● Fertilizer or seed bills related to irrigated crops ● Farmers Co-op sales receipt
<input type="checkbox"/> Records such as FSA crop reports, irrigation district records, NRCS farm management plan, or records of other water suppliers	<ul style="list-style-type: none"> ● District assessment records for water delivered ● Crop reports submitted under a federal loan agreement ● Beneficial use reports from district ● IRS Farm Usage Deduction Report ● Agricultural Stabilization Plan ● CREP Report
<input checked="" type="checkbox"/> Aerial photos containing sufficient detail to establish location and date of photograph <u>Google Earth Aerial photo taken in April of 2021</u>	<p>Multiple photos can be submitted to resolve different areas of a water right. If the photograph does not print with a "date stamp" or without the source being identified, the date of the photograph and source should be added.</p> <p>Sources for aerial photos: OSU – www.oregonexplorer.info/imagery OWRD – www.wrd.state.or.us Google Earth – earth.google.com TerraServer – www.terraserver.com</p>
<input type="checkbox"/> Approved Lease establishing beneficial use within the last 5 years	Copy of instream lease or lease number

Received

MAY 28 2024

OWRD

Received

MAY 13 2024

OWRD

Received

JUN 18 2024

OWRD

Evidence Of Use

April, 2021

4/2021

Umatilla River

Umatilla River

Center of Section 20

Received
JUN 18 2024
OWRD

Received
MAY 13 2024
OWRD

Received
MAY 28 2024
OWRD

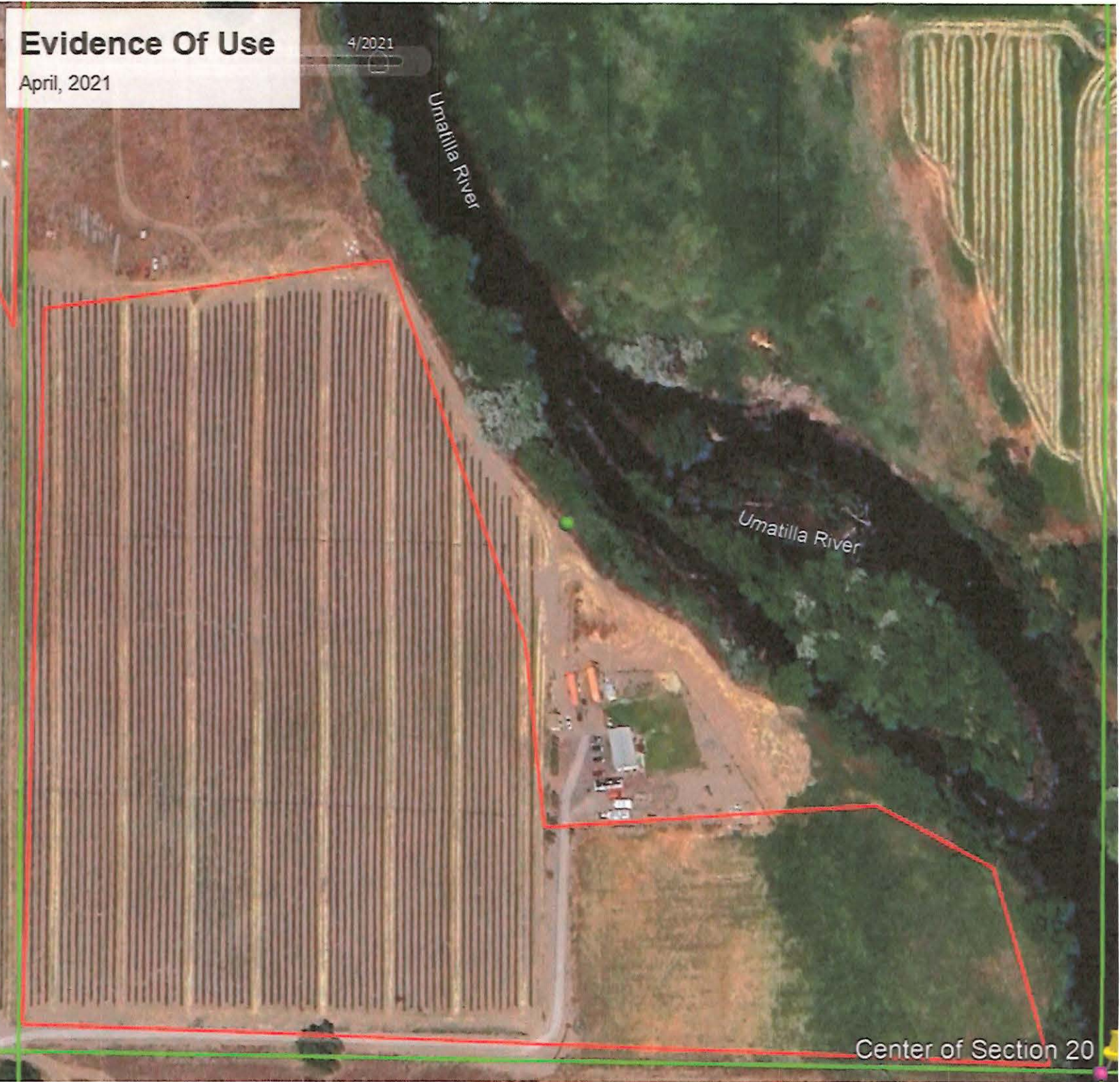

14484 -



Received
JUN 18 2024
OWRD

Center of Section 20

4484

Supplemental Form D

Water Right Transfers Within the Boundaries of or Served by an Irrigation District or other Water Supplier (Association, Ditch Co., etc.)

[For transfers submitted under OAR Chapter 690 Division 380]



Oregon Water Resources Department
 725 Summer Street NE, Suite A
 Salem, Oregon 97301-1266
 503-986-0900
www.oregon.gov/OWRD

The Department requires non-district applicants to communicate with districts/water suppliers during the planning and preparation of transfer applications involving water rights having a point of diversion or appropriation (POD/POA) or place of use (POU) served by or located within the boundaries of an irrigation district, or other type of water supplier to which assessments are paid. In some cases consent will be required from the district or water supplier.

This form must be included with any transfer application that involves rights served by or located within the boundaries of a district or other type of water supplier.

1. APPLICANT INFORMATION

NAME POLLOCK & SONS INC C/O BRYCE POLLOCK			PHONE (HM) (541)720-1781
PHONE (WK) (541)720-1781	CELL	FAX	
ADDRESS 78691 AGNEW RD			
CITY HERMISTON	STATE OR	ZIP 97838	E-MAIL** BRYCEPOLLOCK16@GMAIL.COM

Received
JUN 18 2024
OWRD

2. DISTRICT or WATER SUPPLIER INFORMATION

DISTRICT/WATER SUPPLIER NAME WESTLAND IRRIGATION DISTRICT			PHONE (HM)
PHONE (WK) (541)667-2030	CELL	FAX	
ADDRESS P.O. BOX 944			
CITY HERMISTON	STATE OR	ZIP 97838	E-MAIL** INFO@WESTLANDIRRIGATION.COM

** By providing an e-mail address, the applicant and/or the district/water supplier consents to receive all correspondence from the Department electronically. Copies of final order documents will also be mailed.

3. WATER RIGHTS ISSUED IN THE NAME OF, or LOCATED WITHIN, or SERVED BY AN IRRIGATION DISTRICT, OTHER DISTRICT, OR WATER SUPPLIER

a. List the water right(s) involved in this transfer:

	Application / Decree	Permit / Previous Transfer	Certificate	Is the water right in the name of a district, water supplier, or BOR*?
1.	G4306	G-4067	42339	YES <input type="checkbox"/> NO <input checked="" type="checkbox"/>
2.	G5738	G-4972	46930	YES <input type="checkbox"/> NO <input checked="" type="checkbox"/>
3.		-		YES <input type="checkbox"/>

Attach additional pages for additional water rights if necessary.

*Bureau of Reclamation

b. Determine a district's/water supplier's connection to your points of diversion (POD) or appropriation (POA) and places of use (POU). [You may need to consult with your district/water supplier.]

CURRENT ASSOCIATIONS Please answer the following "yes" or "no" questions:

YES NO One or more of the current POD(s) / POA(s) involved in the transfer are served by a district/water supplier or rely on BOR water.

YES NO All or a portion of the current POU involved in this proposed transfer receives water for either primary or supplemental irrigation from the district/water supplier; i.e., the POU is currently layered with a district or BOR water supplied water right(s).

PROPOSED ASSOCIATIONS Please answer the following "yes" or "no" questions:

YES NO One or more of the proposed POD(s) / POA(s) involved in the transfer are currently served or will be served by a district/water supplier if the transfer is approved, or rely on BOR water.

YES NO All or a portion of the proposed POU involved in this proposed transfer currently receives or will receive either primary or supplemental irrigation from the district/water supplier; i.e., the POU will be layered with a district/water supplier or BOR water supplied water right(s).

Received
MAY 28 2024

Received
MAY 13 2024

OWRD

OWRD

COMMENTS OR ADDITIONAL INFORMATION

4. APPLICANT'S SIGNATURE

(1) I certify that I have notified the district/water supplier about the proposed water right transfer application by [check one]:

email, phone, postal mail, in person, or other (please specify) _____

(2) I certify that to the best of my knowledge the information contained in this Supplemental Form D is true and accurate.

Received

JUN 18 2024

Bryce Pollock
Applicant Signature

Bryce Pollock
Name (print)

05-02-24
Date

OWRD

5. (WHEN REQUIRED) DISTRICT or WATER SUPPLIER CONSENT TO THE PROPOSED WATER RIGHT TRANSFER

District Manager or Water Supplier consent is required if any box on this form is marked "YES."

The district/water supplier certifies the following: N/A

(1) The district/water supplier has reviewed the applicant's proposed water right transfer application and maps; and

(2) The district/water supplier consents to the proposed water right transfer application.

YES NO After proof of completion, the confirming water right certificate is to remain in the name of the U.S. Bureau of Reclamation or the district/water supplier.

YES NO The district/water supplier will be responsible for submitting the claim of beneficial use prepared by a Certified Water Rights Examiner (CWRE).

Signature of District Manager /Water Supplier

Name (print), Title

Date

Land Use Information Form



Oregon Water Resources Department
 725 Summer Street NE, Suite A
 Salem, Oregon 97301-1266
 (503) 986-0900
 www.oregon.gov/OWRD

NAME Pollock & Sons Inc. C/O Bryce Pollock			PHONE (541)720-1781		
MAILING ADDRESS 78691 Agnew Rd					
CITY Hermiston		STATE OR	ZIP 97838	EMAIL Brycepolllock13@gmail.com	

A. Land and Location

Please include the following information for all tax lots where water will be diverted (taken from its source), conveyed (transported), and/or used or developed. Applicants for municipal use, or irrigation uses within irrigation districts, may substitute existing and proposed service-area boundaries for the tax-lot information requested below.

Township	Range	Section	¼ ¼	Tax Lot #	Plan Designation (e.g., Rural Residential/RR-5)	Water to be:			Proposed Land Use:
4N	28E	20	NW NW	600	EFU	<input checked="" type="checkbox"/> Diverted	<input checked="" type="checkbox"/> Conveyed	<input type="checkbox"/> Used	IRR
4N	28E	20	NE NW	500	EFU	<input type="checkbox"/> Diverted	<input checked="" type="checkbox"/> Conveyed	<input checked="" type="checkbox"/> Used	IRR
					Received JUN 18 2024 OWRD	<input type="checkbox"/> Diverted	<input type="checkbox"/> Conveyed	<input type="checkbox"/> Used	
						<input type="checkbox"/> Diverted	<input type="checkbox"/> Conveyed	<input type="checkbox"/> Used	

List all counties and cities where water is proposed to be diverted, conveyed, and/or used or developed:

Umatilla County

NOTE: A separate Land Use Information Form must be completed and submitted for each county and city, as applicable.

B. Description of Proposed Use

Type of application to be filed with the Oregon Water Resources Department:

- Permit to Use or Store Water
 Water Right Transfer
 Permit Amendment or Ground Water Registration Modification
 Limited Water Use License
 Exchange of Water
 Allocation of Conserved Water

Source of water: Reservoir/Pond Ground Water Surface Water (name) _____

Estimated quantity of water needed: **.21** cubic feet per second gallons per minute acre-feet

Intended use of water: Irrigation Commercial Industrial Domestic for _____ household(s)
 Municipal Quasi-Municipal Instream Other _____

Briefly describe:

Applicant is proposing to add an additional POA as backup to the authorized well, which has become unreliable.

Note to applicant: For new water right applications only, if the Land Use Information Form cannot be completed while you wait, please have a local government representative sign the receipt on the bottom of page 4 and include it with the application filed with the Oregon Water Resources Department.

See Page 4 →

For Local Government Use Only

The following section must be completed by a planning official from each county and city listed unless the project will be located entirely within the city limits. In that case, only the city planning agency must complete this form. This deals only with the local land use plan. Do not include approval for activities such as building or grading permits.

Please check the appropriate box below and provide the requested information

- Land uses to be served by the proposed water use(s), including proposed construction, are allowed outright or are not regulated by your comprehensive plan. Cite applicable ordinance section(s): UCDC 152.050(A)
- Land uses to be served by the proposed water use(s), including proposed construction, involve discretionary land-use approvals as listed in the table below. (Please attach documentation of applicable land-use approvals which have already been obtained. Record of Action/land-use decision and accompanying findings are sufficient.) **If approvals have been obtained but all appeal periods have not ended, check "Being Pursued."**

Type of Land-Use Approval Needed (e.g., plan amendments, rezones, conditional-use permits, etc.)	Cite Most Significant, Applicable Plan Policies & Ordinance Section References	Land-Use Approval:
		<input type="checkbox"/> Obtained <input type="checkbox"/> Being Pursued <input type="checkbox"/> Denied <input type="checkbox"/> Not Being Pursued
	Received JUN 18 2024	<input type="checkbox"/> Obtained <input type="checkbox"/> Being Pursued <input type="checkbox"/> Denied <input type="checkbox"/> Not Being Pursued
	OWRD	<input type="checkbox"/> Obtained <input type="checkbox"/> Being Pursued <input type="checkbox"/> Denied <input type="checkbox"/> Not Being Pursued
		<input type="checkbox"/> Obtained <input type="checkbox"/> Being Pursued <input type="checkbox"/> Denied <input type="checkbox"/> Not Being Pursued

Local governments are invited to express special land use concerns or make recommendations to the Oregon Water Resources Department regarding this proposed use of water in the box below or on a separate sheet.

Name: CAROL JOHNSON Title: Planner
 Signature: *Carol Johnson* Date: 03/11/2024
 Governmental Entity: Umatilla County Phone: 541-276-0089

Receipt Acknowledging Request for Land Use Information

Note to Local Government Representative:

Please complete this form and return it to the applicant. **For new water right applications only**, if you are unable to complete this form while the applicant waits, you may complete this receipt and return it to the applicant. If you sign the receipt, you will have 30 days from the date of OWRD's Public Notice of the application to submit the completed Land Use Information Form to Oregon Water Resources Department. Please note while OWRD can accept a signed receipt as part of intake for an application for a new permit to use or store water, a completed Land Use Information Form is required for all other applications.

Applicant Name: _____
 Staff Name: _____ Title: _____

Application for Water Right Transfer



Oregon Water Resources Department
725 Summer Street NE, Suite A
Salem, Oregon 97301-1266
(503) 986-0900
www.wrd.state.or.us

Consent by Deeded Landowner

State of Oregon)
)ss
County of Umatilla)

I Kristine McCullough in my/our capacity as Land Owner,

mailing address 78455 Agnew Rd Hermiston, OR 97838,

telephone number (541)571-3388, duly sworn depose and say that I/We

consent to the proposed change(s) to Water Right Certificate Number 42339

submitted by Pollock & Sons C/O Bryce Pollock

on the property in tax lot number(s) 500,

Section 20 Township 4N North/South Range 28E East/West, W.M.,

Kristine McCullough

Signature of Affiant

Date

Kristine McCullough
Signature of Affiant

05-02-24
Date

Subscribed and Sworn to before me this 2nd day of May, 2024.

William Porfily
Notary Public for Oregon

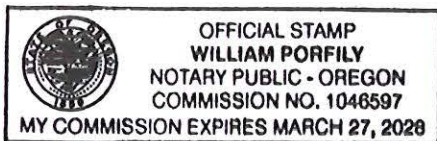

My commission expires 03-27-2028

Received
JUN 18 2024

OWRD

Received
MAY 13 2024

OWRD

Received
MAY 28 2024

OWRD

BARGAIN AND SALE DEED

46639

51111

KRISTINE J. McCULLOUGH, Grantor, conveys to FRED J. McCULLOUGH, JR., her husband, Grantee, an undivided one-half interest in the following described real property, it being the Grantor's intention to create hereby an estate by the entirety:

All that part of the East half of the Northwest Quarter of Section 20, Township 4 North, Range 28, E.W.M., lying West of the center line of the Umatilla River, all located in the County of Umatilla, State of Oregon.

The true and actual consideration for this conveyance is love and affection.

Until a change is requested, all tax statements are to be sent to the following address:

Route 1, Box 1049
Hermiston, OR 97838

DATED this 13th day of December, 1978.

Kristine J. McCullough
Kristine J. McCullough

STATE OF OREGON)
County of Umatilla) ss.

December 13, 1978.

Personally appeared the above named KRISTINE J. McCULLOUGH and acknowledged the foregoing instrument to be her voluntary act and deed.

Before me:



Robert D. Irby
Notary Public for Oregon
My Commission Expires 3-2-79

Bargain and Sale Deed

HST-1

Received
MAY 28 2024

OWRD

Received
JUN 18 2024

OWRD

INDEXED ✓
2018 ✓

R 43 PAGE 983

Received
MAY 28 2024

OWRD

Received
JUN 18 2024

OWRD

STATE OF OREGON, } ss
COUNTY OF UMATILLA, }

I, Jessie M. Bell, County Clerk, certify that
this instrument was received and recorded
ON DEC 14 1978

at 3:30 o'clock P.M. in the record
of DEEDS of said County in

Book Page
R-43 982

JESSIE M. BELL
County Clerk

By *Mary Furlong* Deputy
Fees \$ *3* No. 46639

HST-1

FILED
J. DEAN FOUQUETTE, SR.
UMATILLA COUNTY CLERK

1988 SEP -8 A 8:36

RECORDED
INDEXED

R170 PAGE 927

STATE OF OREGON, } ss
COUNTY OF UMATILLA, }

I, J. Dean Fouquette, Sr., County Clerk,
certify that this instrument was received and
recorded

ON SEP. -8, 1988

at 8:36 o'clock A.M. in the record
of DEEDS of said County in

Book Page
R170 926

J. DEAN FOUQUETTE, SR.
County Clerk

By Betty Browning Deputy
Fees \$ 5.00 No. 140711

Kris McCULLOUGH
Rt 6 Box 6044
HERMISTON, OR 97837

Received
JUN 18 2024

OWRD

Received
MAY 28 2024

OWRD

14484 -

Until a change is requested, send all tax statements to:

Lane & Glenda Pollock
78691 Agnew Rd.
Hermiston, OR 97838

After recording return to:
Bendixsen Law, PC
245 E. Main St Suite E
Hermiston, OR 97838

State of Oregon
County of Umatilla
REC-DE

2023-0007423
10/25/2023 09:48:25 AM

Pgs=3 \$15.00 \$11.00 \$10.00 \$10.00 \$60.00 \$106.00



Office of County Records

Steve Churchill



PERSONAL REPRESENTATIVE'S DEED

LANE L. POLLOCK, the duly appointed, qualified, and acting Personal Representative of the Estate of LERUE WRIGHT POLLOCK, aka LE RUE W. POLLOCK, deceased, Umatilla County Circuit Court, State of Oregon Case No. PRH090022, Grantor, conveys to LANE L. POLLOCK and GLENDA L. POLLOCK, husband and wife, all of Grantor's right, title and interest in the real property located in Umatilla County and State of Oregon, more particularly described as follows:

See attached Exhibit A

The true consideration for this conveyance is \$0.00 and is pursuant to a general judgment of distribution in Umatilla County Circuit Court probate case no. PRH090022.

BEFORE SIGNING OR ACCEPTING THIS INSTRUMENT, THE PERSON TRANSFERRING FEE TITLE SHOULD INQUIRE ABOUT THE PERSON'S RIGHTS, IF ANY, UNDER ORS 195.300, 195.301 AND 195.305 TO 195.336 AND SECTIONS 5 TO 11, CHAPTER 424, OREGON LAWS 2007, SECTIONS 2 TO 9 AND 17, CHAPTER 855, OREGON LAWS 2009, AND SECTIONS 2 TO 7, CHAPTER 8, OREGON LAWS 2010. THIS INSTRUMENT DOES NOT ALLOW USE OF THE PROPERTY DESCRIBED IN THIS INSTRUMENT IN VIOLATION OF APPLICABLE LAND USE LAWS AND REGULATIONS. BEFORE SIGNING OR ACCEPTING THIS INSTRUMENT, THE PERSON ACQUIRING FEE TITLE TO THE PROPERTY SHOULD CHECK WITH THE APPROPRIATE CITY OR COUNTY PLANNING DEPARTMENT TO VERIFY THAT THE UNIT OF LAND BEING TRANSFERRED IS A LAWFULLY ESTABLISHED LOT OR PARCEL, AS DEFINED IN ORS 92.010 OR 215.010, TO VERIFY THE APPROVED USES OF THE LOT OR PARCEL, TO DETERMINE ANY LIMITS ON LAWSUITS AGAINST FARMING OR FOREST PRACTICES, AS DEFINED IN ORS 30.930, AND TO INQUIRE ABOUT THE RIGHTS OF NEIGHBORING PROPERTY OWNERS, IF ANY, UNDER ORS 195.300, 195.301 AND 195.305 TO 195.336 AND SECTIONS 5 TO 11, CHAPTER 424, OREGON LAWS 2007, SECTIONS 2 TO 9 AND 17, CHAPTER 855, OREGON LAWS 2009, AND SECTIONS 2 TO 7, CHAPTER 8, OREGON LAWS 2010.

DATED: 10-19-, 2023.

Jane L. Pollock

Lane L. Pollock, as Personal Representative of the Estate of LeRue Wright Pollock, aka Le Rue W. Pollock, Umatilla County Circuit Court, Oregon Case No. PRH090022.

Tract I

The West Half of the Northwest Quarter of Section 20, Township 4 North, Range 28, East of the Willamette Meridian, Umatilla County, Oregon;

Excepting therefrom that tract of land conveyed to Lane L. Pollock, etux, by Deed recorded in Microfilm Reel 117, Page 170, Office of Umatilla County Records;

Also excepting therefrom that tract of land conveyed to Le Rue W. Pollock, etux, by Deed recorded in Microfilm Reel 117, Page 173, Office of Umatilla County Records;

Also excepting therefrom any portion lying within the County Road right-of-way.

EXHIBIT A

Received
JUN 18 2024

14484 - OWRD

DERFLER-MINER Lisa V * WRD

From: SMITH Joan M * WRD
Sent: Tuesday, June 18, 2024 4:56 PM
To: ZIELINSKI Vicki J * WRD; CALEF Michele * WRD
Cc: DERFLER-MINER Lisa V * WRD; LOVRIEN Corie L * WRD; REECE Nick A * WRD
Subject: Awaiting a check in the mail for a Temp Transfer

Follow Up Flag: Follow up
Flag Status: Flagged

Mail processing team, would you please let whomever is processing the mail know that Transfers is awaiting a check for \$354.00 and it may or may not reference me (Joan) or transfers... its coming from Porfily Water Rights Consulting.

I wont be in the office until Monday and I wanted someone to know...
Thank you
Joan

JOAN M. SMITH | TRANSFER SPECIALIST
TRANSFER & CONSERVATION SECTION
725 Summer Street NE, Suite A Salem, OR 97301 | Phone 503-986-0892

NOTE: OWRD offices are now open to the public. Given that many staff will continue teleworking remotely or have job duties that take them into the field on a regular basis, however, availability of staff in the office is not guaranteed 8 a.m. - 5 p.m. every day (M-F). OWRD's Salem office is closed for customer service drop-ins from Noon - 1pm. **Customers and visitors are encouraged to schedule an appointment in advance if they wish to meet in person with specific staff members.** Alternative methods for meeting, such as by phone or virtually via Teams, are also available.

FOR DEPOSIT ONLY TO ACCT. OF
STATE TREASURER-STATE OF ORE.
WATER RESOURCES DEPARTMENT
CJ000-01318

FOR DEPOSIT ONLY TO ACCT. OF
STATE TREASURER-STATE OF ORE.
WATER RESOURCES DEPARTMENT
CJ000-01318

Oregon Water Resources Department
Transfer Fee Calculation for Temporary Transfer

[Main](#) [Help](#)
[Return](#) [Contact Us](#)

	Fee Calculation
Today's Date: Tuesday, June 18, 2024	
Base Fee (includes temporary change to one water right for up to 1 cfs) Fill in information below-- Check each box that applies.	\$950.00
Enter total number of water rights included in transfer. <input type="text" value="2"/>	\$310.00
<input type="checkbox"/> Check this box if you propose to change the place of use for a NON-irrigation use.	
<input checked="" type="checkbox"/> Check this box if you propose to change the place of use for an irrigation use.	
Enter the number of acres in the footprint of the place of use to be transferred. <input type="text" value="16.4"/> (If a supplemental certificate also covers the same land as an included primary right, count the acreage only once.)	\$44.28
Total Transfer CFS(rounded up to the next whole cfs):	<input type="text"/>
Subtotal:	\$1,304.28
<input type="checkbox"/> The transfer is necessary to complete a project funded by the Oregon Watershed Enhancement Board (OWEB) under ORS 541.932.	
<input type="checkbox"/> The transfer is endorsed in writing by ODFW as a change that will result in a net benefit to fish and wildlife habitat.	
Discount:	<input type="text"/>
<input type="checkbox"/> Check the box if you are submitting the application and map in a Department-approved digital format.	
Transfer Fee:	\$1,304.28
<input type="button" value="Return to Edit"/> <input type="button" value="Clear"/>	

Regular Temporary Water Right Transfer Application Checklist

Checked by Jean

Date 6/18/24

A temporary transfer must be for a change in place of use. A temporary change in POD/POA or APOD/APOA cannot be accepted as a stand-alone change.

T-14481
5 year Temp
POA/POU

A change in POD/POA can accompany the temporary change in place of use, only if the proposed temporary POD/POA is supplying water to the proposed temporary place of use.

2 Rights

46930
42339

(If OK, check box to left; if not, fill in the blank)

- 1. Page 1 of application: Are all attachments that have been checked actually included?
If not, what is missing? _____
- 2. Are fees included and correct? \$1304.28
If not, the correct fee would be: ~~\$997.28~~, so the amount missing is: \$4428
- 3. Part 4 of application: Have all the applicants listed at the top of the page signed at the bottom?
If not, whose signature is missing? _____
- 4. Are all listed certificates shown by WRIS as non-cancelled?
If not, which are cancelled? _____
For each cancelled certificate, if there has been a remaining right certificate issued that covers the lands in the left side of Table 2, list its number _____ and check the #4 box at left on this checklist.
- 5. If any certificate is in the name of a "district", is a Supplemental Form D from that district enclosed?
 N/A Form D needed from _____ (district)
- 6. If all #1-#5 boxes on this checklist are checked (with no remaining deficiencies identified), accept the application. Put this check sheet in the transfer folder.

If #1, #2, #3, #4 or #5 on this checklist is deficient, the application cannot be accepted. It should be returned and the deficiencies listed in the "staff" section at the bottom of Application Page 1, unless the applicant or agent can resolve the deficiencies within 2-3 days.

need ~~\$354.00~~ —

\$354.00



Oregon

Tina Kotek, Governor

Water Resources Department

North Mall Office Building

725 Summer St NE, Suite A

Salem, OR 97301

Phone 503 986-0900

Fax 503 986-0904

May 29, 2024

Porfily Water Right Consulting
c/o William Porfily
P.O. Box 643
Stanfield, OR 97875

RE: Temporary Transfer Application for a Water Right

Dear William Porfily,

The Water Resources Department has received your Temporary Transfer Application. At this time however, we are unable to accept your applications because the minimum filing requirements have not been met.

We are hereby returning the incomplete applications and the fees submitted, due to the items listed below:

1. Page 8 of the application, please indicate if proposed Well 1 is a change in POA or an additional POA. ✓
2. The Department requires Evidence of Use for each Certificate proposed for transfer in the application. ✓
Only one Evidence of Use Affidavit for Certificate 42339 is included with the application. Please submit a notarized and complete Evidence of Use affidavit for Certificate 46930 along with the required documentation.
3. Pursuant to OAR 690-380-3000(19) Land Use Forms must be submitted with a Temporary Transfer Application. Land Use Forms were not included with this application. ✓
4. Pursuant to OAR 690-380-3000(14) A copy of a current recorded deed with the county is required upon submittal of the application in order for the application to be considered complete. Certificate 46930 appears to be on a different Tax Lot than the deed provided. Please ensure the correct deeds for all of the lands that are proposed for transfer when resubmitting the application. ✓
5. Pursuant to OAR 690-380-3000(21)(a)(b), the Department requires a Supplemental Form D to be submitted with a Temporary Transfer Application. The application does include a signed Supplemental Form D however, the form only includes Certificate 42339. Please provide a Supplemental Form D for Certificate 46930. ✓
6. Well logs were not included with the application. Please make sure that they are included when resubmitting the application. ✓

We are hereby returning the application and the fees submitted. Should you have any questions or need assistance you may contact me at 503-979-3129 or by email at arla.l.davis@water.oregon.gov

Sincerely,

Arla L Davis

Arla L Davis

Transfer and Conservation Section

Cc: OWRD Fiscal

Received

JUN 18 2024

OWRD

This review is based only on the completeness of your application. Any determination of water availability, compliance or any other water related issues has not been made. Fees may change.



Oregon

Kate Brown, Governor

Water Resources Department

725 Summer St NE, Suite A

Salem, OR 97301

(503) 986-0900

Fax (503) 986-0904

May 15, 2024

Porfily Water Right Consulting
c/o William Porfily
P.O. Box 643
Stanfield, OR 97875

RE: Temporary Transfer Application for a Water Right

Dear William Porfily,

The Water Resources Department has received your Temporary Transfer Application. At this time however, we are unable to accept your applications because the minimum filing requirements have not been met according to the Oregon Administrative Rules (OAR 690-380-3000, OAR 690-380 -3050, and OAR 690-380-8000).

We are hereby returning the incomplete applications and the fees submitted, due to the items listed below:

- Added Pages to transfer Acres*
1. According to Oregon Revised Statute and Oregon Administrative Rule a Temporary Transfer must include a change of Place of Use. Then an additional Point of Appropriation can be added if necessary to convey the water to the new temporary place of use. OAR 690-380-8000 (1).
 - 690-380-8000 (1) - Temporary Transfers - Any person who holds a water use subject to transfer may request that the Department approve:
 - (1) For a period of not to exceed five years, a temporary transfer of:
 - a) Place of use and, if necessary to convey the water to the new temporary place of use, point of diversion or appropriation; or
 - b) Character of use of a right to store water, or

In order for the applicant to add or change a Point of Appropriation only, an application for a permanent transfer may be submitted through the Department's standard Transfer process. The application is found on our website in the forms section.

- Added Deed*
2. A copy of a current recorded deed with the county is required upon submittal of the application in order for the application to be complete.
 - OAR 690-380-3000(14) For temporary transfers under OAR 690-380-8000, name of the deeded landowner of the land to which the water right is appurtenant and a copy of the recorded deed to the subject lands. If the applicant is not the deeded landowner, the applicant shall provide a notarized statement from the landowner authorizing the change.

We are hereby returning the application and the fees submitted. Should you have any questions or need assistance you may contact me at 503-979-3129 or by email at arla.l.davis@water.oregon.gov

Sincerely,

Arla L Davis

Arla L Davis
Transfer and Conservation Section

Cc: OWRD Fiscal
Rick Parsons, Parsons Water Consulting, LLC – via email

Received
MAY 28 2024
Received
JUN 18 2024
OWRD
OWRD

This review is based only on the completeness of your application. Any determination of water availability, compliance or any other water related issues has not been made. Fees may change.