

District

Name Medford Irrigation District

Address 5045 Jacksonville Hwy
Central point, OR 97502
tammi@medfordid.org

Change in POU
Date Filed 12/31/2024
Initial notice date 1/7/2025
DPD issued date _____
PD issued date _____
PD notice date _____
Date of FO 4/17/2026 Vol 138 Page 753-763

C-Date _____
COBU due date _____
COBU Received date _____
Certificate issued _____

Assignments: _____

Irrigation District _____

Agent _____

CWRE _____

CC's list US BOR

- Oversized map - Location _____

DESCRIPTION OF WATER RIGHT(S)

Name of Stream North Fork Little Butte Creek, South Fork Little Butte Creek, unnamed stream,
Fourmile Lake, Fish Lake, Salt Creek, Bear Creek, Emigrant Creek,
Trib. of Little Butte Creek, Klamath River Basin, Rogue River Basin,
Rogue River, Bear Creek, Jenny Creek, Grizzly Creek
Use Irrigation, Supplemental Irrigation County Jackson
Quantity of water (CFS) _____ No. of Acres _____
Name of ditch _____
App# E-194 Per # E-19 Cert # 97557 PR Date 7/23/1904
App# S-589 Per # S-407 Cert # 97558 PR Date 3/31/1910
App# S-4139 Per # S-2382 Cert # 97559 PR Date 3/1/1915
App# S-28535 Per # S-25915 Cert # 97560 PR Date _____
App# S-7352 Per # S-4951 Cert # _____ PR Date 6/18/1920
Name of Stream: Emigrant Reservoir, Conde Creek, Latgawa Creek, Dakey Creek,
Beaver Dam Creek, Pole Bridge Creek, Deadwood Creek, Keene Creek, A Reservoir,
Howard Prairie Reservoir, Soda Creek, Little Beaver Creek, Lake Creek,
Osborne Creek, Yankee Creek, Antelope Creek, Dry Creek, Anderson Creek, Coleman Creek,
Griffin Creek, Jackson Creek, Horn Creek, Willow Creek, Little Butte Creek,

Date	FEES PAID		Date	FEES REFUNDED	
	Amount	Receipt #		Amount	Receipt #
<u>12-31-24</u>	<u>3,800.00</u>	<u>144480</u>			



Oregon

Tina Kotek, Governor

Water Resources Department

North Mall Office Building

725 Summer St NE, Suite A

Salem, OR 97301

Phone 503 986-0900

Fax 503 986-0904

www.oregon.gov/owrd

April 17, 2026

Medford Irrigation District
5045 Jacksonville Hwy
Central Point, OR 97502

REFERENCE: District Transfer T-14586

Enclosed is a copy of the final order approving your District Transfer.

The time allowed to complete the transfer is specified in the final order. You are required to submit a claim of beneficial use to this Department within one year of the date you complete the change(s) or within one year of the completion date authorized final order whichever comes first. If necessary, you may request more time by filing for transfer extension. All extensions are subject to approval.

To file a claim please include:

- 1) **A CLAIM OF BENEFICIAL USE FORM**
- 2) **A CLAIM OF BENEFICIAL USE SITE REPORT**
- 3) **A CLAIM OF BENEFICIAL USE MAP** (this map does not need to be prepared by a Certified Water Rights Examiner (CWRE))

All forms needed to file a claim for a district transfer are available at:

<https://www.oregon.gov/OWRD/programs/WaterRights/Transfers/DistTransfer/Pages/Forms.aspx>

If you have any questions related to the approval of this transfer, you may contact your caseworker Adam Frederick by telephone at (971) 707-8400 or by e-mail at Adam.m.frederick@water.oregon.gov.

Sincerely,

David V. Jones Jr
Water Right Services Support
Transfers and Conservation Section

cc: Shavon L. Haynes, Watermaster Dist. # 13 (via email)
U.S. Bureau of Reclamation

Enclosure

Rate: 0.13 CUBIC FOOT PER SECOND (CFS) INTO CANAL AT BRADSHAW DROP

Limit/Duty: The total diversions through the Main Canal from North Fork and South Fork of the Little Butte Creek shall not exceed 138.5 CFS at any one time, being 49.99 cfs for Rogue River Valley Irrigation District and 88.51 CFS for the Medford Irrigation District. Total diversion from North Fork Little Butte Creek shall not exceed 125 CFS at any one time. Total diversion from South Fork Little Butte Creek shall not exceed 100 CFS at any one time. The amount of water used for irrigation is limited to a diversion of ONE-HUNDREDTH of one cubic foot per second or its equivalent for each acre irrigated during the irrigation season of each year.

Source: NORTH and SOUTH FORKS LITTLE BUTTE CREEK, tributaries to LITTLE BUTTE CREEK

Authorized Points of Diversion:

Twp	Rng	Mer	Sec	Q-Q	Measured Distances
36 S	1 E	WM	8	SW SW	BRADSHAW DROP
36 S	2 E	WM	20	SE NE	NORTH FORK LITTLE BUTTE CREEK: 40 FEET NORTH AND 620 FEET WEST FROM THE E1/4 CORNER OF SECTION 20
36 S	2 E	WM	29	NE SE	SOUTH FORK LITTLE BUTTE CREEK: 780 FEET SOUTH AND 400 FEET WEST FROM THE E1/4 CORNER OF SECTION 29

Authorized Place of Use:

IRRIGATION								
Twp	Rng	Mer	Sec	Q-Q	Acres	Taxlot	Water User	Notice
37 S	1 W	WM	5	SW SE	0.50	2200	MEDFORD IRRIGATION DISTRICT	2024-02
37 S	1 W	WM	16	NE NW	1.00	8800	MEDFORD IRRIGATION DISTRICT	2024-02
37 S	1 W	WM	16	NE SW	2.84	2200	MEDFORD IRRIGATION DISTRICT	2024-02
37 S	1 W	WM	16	SE SW	1.30	2500	MEDFORD IRRIGATION DISTRICT	2024-02
37 S	1 W	WM	16	SE SW	0.50	5300	MEDFORD IRRIGATION DISTRICT	2024-02
37 S	1 W	WM	16	SE SW	2.10	9100	MEDFORD IRRIGATION DISTRICT	2024-02
37 S	1 W	WM	16	NE SE	0.50	600	MEDFORD IRRIGATION DISTRICT	2024-01
37 S	1 W	WM	17	SE SE	6.90	1100	MEDFORD IRRIGATION DISTRICT	2024-02
37 S	2 W	WM	20	NE NE	1.00	600	MEDFORD IRRIGATION DISTRICT	2024-03
37 S	2 W	WM	20	NW NE	0.90	1300	MEDFORD IRRIGATION DISTRICT	2024-01
37 S	2 W	WM	26	NE NE	0.40	1300	MEDFORD IRRIGATION DISTRICT	2024-01
37 S	2 W	WM	35	NE SE	0.05	1400	MEDFORD IRRIGATION DISTRICT	2024-04
37 S	2 W	WM	35	NW SE	0.30	1300	MEDFORD IRRIGATION DISTRICT	2024-04
Total					18.29			

6. Transfer Application T-14586 proposes to change the place of use to:

Proposed Place of Use:

IRRIGATION								
Twp	Rng	Mer	Sec	Q-Q	Acres	Taxlot	Water User	Notice
37 S	1 W	WM	5	NW SE	15.14	800	KAUFMAN	2024-02
37 S	1 W	WM	9	SW NE	0.50	3900	MOORE	2024-01

IRRIGATION								
Twp	Rng	Mer	Sec	Q-Q	Acres	Taxlot	Water User	Notice
37 S	2 W	WM	20	NE NE	1.00	1300	FRUTCHEY	2024-03
37 S	2 W	WM	29	SE NW	0.50	300	THORNTON	2024-01
37 S	2 W	WM	29	NE SW	0.80	300	THORNTON	2024-01
38 S	2 W	WM	3	NE NE	0.15	6200	HUGGINS	2024-04
38 S	2 W	WM	3	NW NE	0.20	6200	HUGGINS	2024-04
Total					18.29			

7. The portion of the second right to be transferred is as follows:

Certificate: 97558 in the name of MEDFORD IRRIGATION DISTRICT (perfected under Permit S-407)

Use: SUPPLEMENTAL IRRIGATION of 18.29 ACRES

Priority Date: MARCH 31, 1910

Rate: 0.13 CUBIC FOOT PER SECOND (CFS) INTO MEDFORD IRRIGATION CANAL AT BRADSHAW DROP FOR IRRIGATION USES

Limit/Duty: Total diversions though the Main Canal from North Fork and South Fork of the Little Butte Creek shall not exceed 138.5 CFS at any one time. The amount of water used for irrigation is limited to a diversion of ONE-EIGHTIETH of one cubic foot per second or its equivalent for each acre irrigated during the irrigation season of each year.

Source: FOUR MILE LAKE RESERVOIR (constructed under Permit R-50), within the KLAMATH RIVER BASIN; and waters draining or flowing into the CASCADE CANAL; and FISH LAKE RESERVOIR (constructed under Permit R-50), within the ROGUE RIVER BASIN [Water is conveyed from Four Mile Lake via the Cascade Canal and held and stored in Fish Lake. Water is re-diverted and released into the North Fork Little Butte Creek and is re-diverted into the Main Canal shared by Rogue River Valley and Medford Irrigation Districts. At Bradshaw Drop the water is split between the Hopkins Canal and the Medford Canal.]

Authorized Points of Diversion:

Twp	Rng	Mer	Sec	Q-Q	Measured Distances
36 S	1 E	WM	8	SW SW	BRADSHAW DROP
36 S	2 E	WM	20	SE NE	NORTH FORK LITTLE BUTTE CREEK: 40 FEET NORTH AND 620 FEET WEST FROM THE E1/4 CORNER OF SECTION 20
36 S	5 E	WM	9	SW NW	FOUR MILE LAKE DAM: 3600 FEET NORTH AND 4200 FEET EAST FROM THE SW CORNER OF SECTION 9
37 S	4 E	WM	4	SE SE	FISH LAKE DAM: 4000 FEET SOUTH AND 600 FEET EAST FROM THE NE CORNER OF SECTION 4

Authorized Place of Use:

SUPPLEMENTAL IRRIGATION								
Twp	Rng	Mer	Sec	Q-Q	Acres	Taxlot	Water User	Notice
37 S	1 W	WM	5	SW SE	0.50	2200	MEDFORD IRRIGATION DISTRICT	2024-02
37 S	1 W	WM	16	NE NW	1.00	8800	MEDFORD IRRIGATION DISTRICT	2024-02
37 S	1 W	WM	16	NE SW	2.84	2200	MEDFORD IRRIGATION DISTRICT	2024-02
37 S	1 W	WM	16	SE SW	1.30	2500	MEDFORD IRRIGATION DISTRICT	2024-02
37 S	1 W	WM	16	SE SW	0.50	5300	MEDFORD IRRIGATION DISTRICT	2024-02
37 S	1 W	WM	16	SE SW	2.10	9100	MEDFORD IRRIGATION DISTRICT	2024-02
37 S	1 W	WM	16	NE SE	0.50	600	MEDFORD IRRIGATION DISTRICT	2024-01
37 S	1 W	WM	17	SE SE	6.90	1100	MEDFORD IRRIGATION DISTRICT	2024-02
37 S	2 W	WM	20	NE NE	1.00	600	MEDFORD IRRIGATION DISTRICT	2024-03
37 S	2 W	WM	20	NW NE	0.90	1300	MEDFORD IRRIGATION DISTRICT	2024-01
37 S	2 W	WM	26	NE NE	0.40	1300	MEDFORD IRRIGATION DISTRICT	2024-01
37 S	2 W	WM	35	NE SE	0.05	1400	MEDFORD IRRIGATION DISTRICT	2024-04
37 S	2 W	WM	35	NW SE	0.30	1300	MEDFORD IRRIGATION DISTRICT	2024-04
Total					18.29			

8. Transfer Application T-14586 proposes to change the place of use to:

Proposed Place of Use:

SUPPLEMENTAL IRRIGATION								
Twp	Rng	Mer	Sec	Q-Q	Acres	Taxlot	Water User	Notice
37 S	1 W	WM	5	NW SE	15.14	800	KAUFMAN	2024-02
37 S	1 W	WM	9	SW NE	0.50	3900	MOORE	2024-01
37 S	2 W	WM	20	NE NE	1.00	1300	FRUTCHEY	2024-03
37 S	2 W	WM	29	SE NW	0.50	300	THORNTON	2024-01
37 S	2 W	WM	29	NE SW	0.80	300	THORNTON	2024-01
38 S	2 W	WM	3	NE NE	0.15	6200	HUGGINS	2024-04
38 S	2 W	WM	3	NW NE	0.20	6200	HUGGINS	2024-04
Total					18.29			

9. The portion of the third right to be transferred is as follows:

- Certificate:** 97559 in the name of MEDFORD IRRIGATION DISTRICT (perfected under Permit 2382 as amended by orders dated February 2, 1921 and June 14, 1921)
- Use:** SUPPLEMENTAL IRRIGATION of 2.65 ACRES
- Priority Date:** MARCH 1, 1915
- Rate:** 0.02 CUBIC FOOT PER SECOND
- Limit/Duty:** The amount of water used for irrigation, together with the amount secured under any other prior right existing for the same lands, is limited to a diversion of ONE-EIGHTIETH of one cubic foot per second (or its equivalent) for each acre irrigated during the irrigation season of each year.
- Source:** BEAR CREEK, tributary of the ROGUE RIVER

Authorized Point of Diversion:

Twp	Rng	Mer	Sec	Q-Q	Measured Distances
38 S	1 W	WM	23	SW NE	PHOENIX CANAL: 1500 FEET NORTH AND 100 FEET EAST FROM THE SE CORNER OF DLC 59

Authorized Place of Use:

SUPPLEMENTAL IRRIGATION								
Twp	Rng	Mer	Sec	Q-Q	Acres	Taxlot	Water User	Notice
37 S	2 W	WM	20	NE NE	1.00	600	MEDFORD IRRIGATION DISTRICT	2024-03
37 S	2 W	WM	20	NW NE	0.90	1300	MEDFORD IRRIGATION DISTRICT	2024-01
37 S	2 W	WM	26	NE NE	0.40	1300	MEDFORD IRRIGATION DISTRICT	2024-01
37 S	2 W	WM	35	NE SE	0.05	1400	MEDFORD IRRIGATION DISTRICT	2024-04
37 S	2 W	WM	35	NW SE	0.30	1300	MEDFORD IRRIGATION DISTRICT	2024-04
Total					2.65			

10. Transfer Application T-14586 proposes to change the place of use to:

Proposed Place of Use:

SUPPLEMENTAL IRRIGATION								
Twp	Rng	Mer	Sec	Q-Q	Acres	Taxlot	Water User	Notice
37 S	2 W	WM	20	NE NE	1.00	1300	FRUTCHEY	2024-03
37 S	2 W	WM	29	SE NW	0.50	300	THORNTON	2024-01
37 S	2 W	WM	29	NE SW	0.80	300	THORNTON	2024-01
38 S	2 W	WM	3	NE NE	0.15	6200	HUGGINS	2024-04
38 S	2 W	WM	3	NW NE	0.20	6200	HUGGINS	2024-04
Total					2.65			

11. The portion of the fourth right to be transferred is as follows:

- Certificate:** 97560 in the name of U.S. BUREAU OF RECLAMATION (perfected under Permit S-25915)
- Use:** SUPPLEMENTAL IRRIGATION of 2.65 ACRES within the MEDFORD IRRIGATION DISTRICT
- Priority Date:** JUNE 8, 1953 for SODA and LITTLE BEAVER CREEKS; SEPTEMBER 6, 1915 for ALL OTHER STREAMS. [These streams were withdrawn by applications numbered 4496 and 4498. Grizzly Creek as listed herein is known as Beaver Creek in application 4498].
- Limit/Duty:** Limited to not more than the rate specified by source. The amount of water used for irrigation together with the amount secured under any other right existing for the same lands is limited to a diversion of ONE-FORTIETH of one cubic foot per second (or its equivalent), and 4.5 acre-feet for each acre irrigated during the irrigation season of each year, provided that the combined uses of water under permits 25915 and 25916, and all certificates issued in respect thereto, shall not exceed the maximum rate listed for each source below, at any one point in time.
- Sources:** EMIGRANT CREEK and EMIGRANT RESERVOIR, tributaries of BEAR CREEK; SOUTH FORK LITTLE BUTTE CREEK, a tributary of LITTLE BUTTE CREEK;

CONDE CREEK, DEAD INDIAN CREEK, DALEY CREEK, BEAVER DAM CREEK, POLE BRIDGE CREEK, DEADWOOD CREEK, tributaries of SOUTH FORK LITTLE BUTTE CREEK; KEENE CREEK and KEENE CREEK RESERVOIR, tributaries of JENNY CREEK; GRIZZLY CREEK and HOWARD PRAIRIE RESERVOIR, tributaries of JENNY CREEK; SODA CREEK, a tributary of GRIZZLY CREEK; LITTLE BEAVER CREEK, a tributary of JENNY CREEK

Authorized Points of Diversion:

Twp	Rng	Mer	Sec	Q-Q	Measured Distances
37 S	4 E	WM	16	SE SE	SOUTH FORK LITTLE BUTTE CREEK: 1240 FEET NORTH AND 1100 FEET WEST OF THE SE 1/4 CORNER OF SECTION 16
37 S	4 E	WM	28	SE NW	POLE BRIDGE CREEK: 1380 FEET SOUTH AND 2000 FEET EAST FROM THE NW CORNER OF SECTION 28
37 S	4 E	WM	34	SW SE	DALEY CREEK: 750 FEET NORTH AND 480 FEET EAST FROM THE SOUTH 1/4 CORNER OF SECTION 34
38 S	3 E	WM	9	SW SW	CONDE CREEK: 1320 FEET NORTH AND 600 FEET EAST FROM THE SW CORNER OF SECTION 9
38 S	3 E	WM	15	SE SW	DEAD INDIAN CREEK: 1310 FEET NORTH AND 1100 FEET WEST FROM THE SOUTH 1/4 CORNER OF SECTION 15
38 S	4 E	WM	4	NE SW	BEAVER DAM CREEK: 2000 FEET NORTH AND 1800 FEET EAST FROM THE SW CORNER OF SECTION 4
38 S	4 E	WM	6	NE SE	DEADWOOD CREEK: NO MEASURED DISTANCES SPECIFIED
38 S	4 E	WM	32		GRIZZLY CREEK AND HOWARD PRAIRIE RESERVOIR: E 1/2 OF THE SW 1/4
39 S	2 E	WM	20	SE SE	OUTLET OF EMIGRANT RESERVOIR
39 S	3 E	WM	16	SE SE	KEENE CREEK AND KEENE CREEK RESERVOIR AT HYATT RESERVOIR: 15 FEET NORTH AND 1200 FEET WEST OF THE SE CORNER OF SECTION 16
39 S	3 E	WM	20	SE SE	KEENE CREEK AND KEENE CREEK RESERVOIR (RE-DIVERSION AT LITTLE HYATT POOL DIVERSION): 800 FEET NORTH AND 750 FEET WEST OF THE SE CORNER OF SECTION 20
39 S	3 E	WM	33	SW SW	KEENE CREEK AND KEENE CREEK RESERVOIR AT KEEN CREEK DIVERSION DAM (BEGINNING OF GREEN SPRINGS TUNNEL): 1200 FEET NORTH AND 1200 FEET EAST OF SW THE CORNER OF SECTION 33
39 S	4 E	WM	8	SW NW	SODA CREEK: 2200 FEET SOUTH AND 60 FEET EAST OF THE NW CORNER OF SECTION 8
39 S	4 E	WM	19	SE SW	LITTLE BEAVER CREEK: 600 FEET NORTH AND 1930 FEET EAST FROM THE SW CORNER OF SECTION 19

Authorized Place of Use:

SUPPLEMENTAL IRRIGATION								
Twp	Rng	Mer	Sec	Q-Q	Acres	Taxlot	Water User	Notice
37 S	2 W	WM	20	NE NE	1.00	600	MEDFORD IRRIGATION DISTRICT	2024-03
37 S	2 W	WM	20	NW NE	0.90	1300	MEDFORD IRRIGATION DISTRICT	2024-01
37 S	2 W	WM	26	NE NE	0.40	1300	MEDFORD IRRIGATION DISTRICT	2024-01
37 S	2 W	WM	35	NE SE	0.05	1400	MEDFORD IRRIGATION DISTRICT	2024-04
37 S	2 W	WM	35	NW SE	0.30	1300	MEDFORD IRRIGATION DISTRICT	2024-04
Total					2.65			

12. Transfer Application T-14586 proposes to change the place of use to:

Proposed Place of Use:

SUPPLEMENTAL IRRIGATION								
Twp	Rng	Mer	Sec	Q-Q	Acres	Taxlot	Water User	Notice
37 S	2 W	WM	20	NE NE	1.00	1300	FRUTCHEY	2024-03
37 S	2 W	WM	29	SE NW	0.50	300	THORNTON	2024-01
37 S	2 W	WM	29	NE SW	0.80	300	THORNTON	2024-01
38 S	2 W	WM	3	NE NE	0.15	6200	HUGGINS	2024-04
38 S	2 W	WM	3	NW NE	0.20	6200	HUGGINS	2024-04
Total					2.65			

13. The portion of the fifth right to be transferred is as follows:

- Permit:** S-4951 in the names of MEDFORD IRRIGATION DISTRICT and ROGUE RIVER VALLEY IRRIGATION DISTRICT
- Use:** SUPPLEMENTAL IRRIGATION of 18.29 ACRES
- Priority Date:** JUNE 18, 1920
- Limit/Duty:** The amount of water used for irrigation together with the amount secured under any other right existing for the same lands is limited to a diversion of ONE-EIGHTIETH of one cubic foot per second (or its equivalent) for each acre irrigated during the irrigation season of each year.
- Source:** The source of the proposed appropriation is waste, return, seepage, spring underflow, storm waters arising, or which may in the future arise on lands lying above each of the following canals: Little Butte, District, Phoenix, Hopkins, Oakleigh, Junction, Agate, Bear Creek and from all sources of supply referred to in Permits E-19, S407 and R-50.

Authorized Points of Diversion:

Twp	Rng	Mer	Sec	Q-Q	Lot	Measured Distances
36 S	1 W	WM	3	---	--	AGATE CANAL (LITTLE BUTTE CREEK):2000 FEET NORTH FROM THE E¼ CORNER OF SECTION 3.
36 S	1 W	WM	10	SW SW	--	AGATE CANAL (ANTELOPE CREEK): <i>MEASURED DISTANCES NOT SPECIFIED</i>
37 S	1 W	WM	19	---	--	BEAR CREEK CANAL (BEAR CREEK): NORTH 45 DEGREES EAST 1400 FEET FROM THE SW CORNER OF SECTION 19.
36 S	1 E	WM	31	SE	--	DISTRICT CANAL (ANTELOPE CREEK): <i>MEASURED DISTANCES NOT SPECIFIED.</i>
36 S	1 W	WM	36	SE	--	DISTRICT CANAL (DRY CREEK): <i>MEASURED DISTANCES NOT SPECIFIED.</i>
36 S	1 E	WM	29	NW	--	DISTRICT CANAL (YANKEE CREEK): <i>MEASURED DISTANCES NOT SPECIFIED.</i>
36 S	1 E	WM	30	SW NE*	--	HOPKINS CANAL (ANTELOPE CREEK): SOUTH 24 DEGREES 30 MINUTES WEST 980 FEET FROM THE CENTER OF THE NE¼ OF SECTION 30.
36 S	1 W	WM	23	SE	--	HOPKINS CANAL (DRY CREEK): <i>MEASURED DISTANCES NOT SPECIFIED.</i>
38 S*	2 W*	WM	2*	---	--	HOPKINS CANAL (GRIFFIN CREEK): NORTH 22 DEGREES 30 MINUTES WEST 1965 FEET FROM THE SE CORNER OF DLC 66.
37 S	2 W	WM	16	NE NE	--	HOPKINS CANAL (HORN CREEK): <i>MEASURED DISTANCES NOT SPECIFIED.</i>
36 S*	2 W*	WM	29*	---	--	HOPKINS CANAL (JACKSON CREEK): 2060 FEET NORTH FROM THE SW CORNER OF DLC 66.
36 S	2 W	WM	32	NE SW	--	HOPKINS CANAL (WILLOW CREEK): <i>MEASURED DISTANCES NOT SPECIFIED.</i>
36 S	1 E	WM	19	SE SE	--	HOPKINS CANAL (YANKEE CREEK): <i>MEASURED DISTANCES NOT SPECIFIED.</i>
37 S	2 W	WM	2	---	--	JUNCTION CANAL (BEAR CREEK):NORTH 87 DEGREES 15 MINUTES WEST 1335 FEET FROM THE E¼ CORNER OF SECTION 2.
36 S	2 E	WM	30	NE	--	LITTLE BUTTE CANAL (LAKE CREEK): <i>MEASURED DISTANCES NOT SPECIFIED.</i>
36 S	1 E	WM	25	NE NW	--	LITTLE BUTTE CANAL (OSBORNE CREEK): <i>MEASURED DISTANCES NOT SPECIFIED.</i>
37 S	2 W	WM	2	---	--	OAKLEIGH CANAL (BEAR CREEK):NORTH 87 DEGREES 15 MINUTES WEST 1335 FEET FROM THE E¼ CORNER OF SECTION 2.
37 S	1 W	WM	30	NE NW	--	**OAKLEIGH CANAL (BEAR CREEK):445 FEET NORTH AND 135 FEET EAST FROM THE SW CORNER OF THE NE¼ NW¼ OF SECTION 30.
36 S	2 W	WM	34	SE SW	--	OAKLEIGH CANAL (GRIFFIN CREEK): <i>MEASURED DISTANCES NOT SPECIFIED.</i>
36 S	2 W	WM	33	NE SE	--	OAKLEIGH CANAL (JACKSON CREEK): <i>MEASURED DISTANCES NOT SPECIFIED.</i>
38 S	1 W	WM	15	NE SW	--	PHOENIX CANAL (ANDERSON CREEK): <i>MEASURED DISTANCES NOT SPECIFIED.</i>
38 S	1 W	WM	23	SW NE*	--	PHOENIX CANAL (BEAR CREEK):

Twp	Rng	Mer	Sec	Q-Q	Lot	Measured Distances
						NORTH 24 DEGREES 46 MINUTES EAST, 716 FEET FROM THE CENTER OF SECTION 23.
38 S	1 W	WM	9	SE SW	--	PHOENIX CANAL (COLEMAN CREEK): MEASURED DISTANCES NOT SPECIFIED.
38 S	2 W***	WM	2	---	4	PHOENIX CANAL (GRIFFIN CREEK): MEASURED DISTANCES NOT SPECIFIED.
37 S	2 W	WM	21	NW NW	--	PHOENIX CANAL (HORN CREEK): MEASURED DISTANCES NOT SPECIFIED.
37 S	2 W	WM	29	NE SE	--	PHOENIX CANAL (JACKSON CREEK): MEASURED DISTANCES NOT SPECIFIED.
* Denotes information not specified in Permit S-4951, but included by the Department to better describe the location of this authorized point of diversion.						
** Denotes the point of diversion added to Permit S-4951 through a permit amendment (T-7439) approved on November 8, 1995 by Special Order Volume 49 at Pages 401-402.						
*** Permit S-4951 indicates Range 1 west; however, the Department determined that the application map, which indicates Range 2 west, more accurately depicts the location of the authorized point of diversion.						

Authorized Place of Use:

SUPPLEMENTAL IRRIGATION								
Twp	Rng	Mer	Sec	Q-Q	Acres	Taxlot	Water User	Notice
37 S	1 W	WM	5	SW SE	0.50	2200	MEDFORD IRRIGATION DISTRICT	2024-02
37 S	1 W	WM	16	NE NW	1.00	8800	MEDFORD IRRIGATION DISTRICT	2024-02
37 S	1 W	WM	16	NE SW	2.84	2200	MEDFORD IRRIGATION DISTRICT	2024-02
37 S	1 W	WM	16	SE SW	1.30	2500	MEDFORD IRRIGATION DISTRICT	2024-02
37 S	1 W	WM	16	SE SW	0.50	5300	MEDFORD IRRIGATION DISTRICT	2024-02
37 S	1 W	WM	16	SE SW	2.10	9100	MEDFORD IRRIGATION DISTRICT	2024-02
37 S	1 W	WM	16	NE SE	0.50	600	MEDFORD IRRIGATION DISTRICT	2024-01
37 S	1 W	WM	17	SE SE	6.90	1100	MEDFORD IRRIGATION DISTRICT	2024-02
37 S	2 W	WM	20	NE NE	1.00	600	MEDFORD IRRIGATION DISTRICT	2024-03
37 S	2 W	WM	20	NW NE	0.90	1300	MEDFORD IRRIGATION DISTRICT	2024-01
37 S	2 W	WM	26	NE NE	0.40	1300	MEDFORD IRRIGATION DISTRICT	2024-01
37 S	2 W	WM	35	NE SE	0.05	1400	MEDFORD IRRIGATION DISTRICT	2024-04
37 S	2 W	WM	35	NW SE	0.30	1300	MEDFORD IRRIGATION DISTRICT	2024-04
Total					18.29			

14. Transfer Application T-14586 proposes to change the place of use to:

Proposed Place of Use:

SUPPLEMENTAL IRRIGATION								
Twp	Rng	Mer	Sec	Q-Q	Acres	Taxlot	Water User	Notice
37 S	1 W	WM	5	NW SE	15.14	800	KAUFMAN	2024-02
37 S	1 W	WM	9	SW NE	0.50	3900	MOORE	2024-01
37 S	2 W	WM	20	NE NE	1.00	1300	FRUTCHEY	2024-03
37 S	2 W	WM	29	SE NW	0.50	300	THORNTON	2024-01
37 S	2 W	WM	29	NE SW	0.80	300	THORNTON	2024-01
38 S	2 W	WM	3	NE NE	0.15	6200	HUGGINS	2024-04
38 S	2 W	WM	3	NW NE	0.20	6200	HUGGINS	2024-04
Total					18.29			

15. The Department finds that the district permanent transfer application was submitted according to ORS 540.580 and OAR 690-385-4000, contains the information required under OARs 690-385-4200 and 690-385-2000, and includes maps meeting the requirements of OARs 690-385-4300 and 690-385-2200.
16. The Department finds that the proposed district permanent transfer meets all the criteria set forth in ORS 540.580 and OAR 690-385-4000.
17. The water rights are subject to transfer as defined in OAR 690-385-0100(17).
18. The proposed changes in places of use will not result in enlargement of the rights as defined in OAR 690-385-0100(4).
19. The proposed changes in places of use will not result in injury to other water rights as defined in OAR 690-385-0100(6).
20. Any other applicable requirements for district permanent water right transfers are met as required in OAR 690-385-4500.

Conclusions of Law

The proposed changes in places of use as proposed in Transfer Application T-14586 complies with and satisfies the requirements of ORS 540.580 and OAR 690-385-4500.

Now, therefore, it is ORDERED:

1. The proposed changes in places of use to the water rights evidenced by Certificates 97557, 97558, 97559, 97560, and Permit S-4951 are approved.
2. The places of use from which the water rights are transferred off by Transfer T-14586 shall no longer be irrigated, and are cancelled from Certificates 97557, 97558, 97559, and 97560.
3. The right to the use of the water at the place of use NOT modified by this order is restricted to beneficial and is subject to all other conditions and limitations contained in Certificates 97557, 97558, 97559, 97560, and Permit S-4951.
4. The water user shall maintain and operate the existing measurement device and shall make such improvements as may be required by the Department.
5. Full beneficial use of the water shall be made, consistent with the terms of this order, on or before **October 1, 2027**. A Claim of Beneficial Use shall be submitted by MID to the Department within one year after the deadline for completion of the changes and full beneficial use of the water.

6. Water right Certificates 97557, 97558, 97559, 97560, and Permit S-4951 are modified. After satisfactory proof of completion has been determined by the Department, superseding water right certificates will be issued when the Department determines it is necessary for record keeping.

Dated in Salem, Oregon on APRIL 17, 2026.

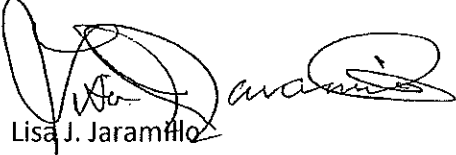

Lisa J. Jaramilla

Transfer and Conservation Section Manager, for
Ivan Gall, Director
Oregon Water Resources Department

Mailing Date: APRIL 20, 2026

-
- If you have any questions about statements contained in this document, please contact Adam Frederick at Adam.M.Frederick@water.oregon.gov or 971-707-8400.
 - If you have other questions about the Department or any of its programs, please contact our Water Resources Customer Service Group at 503-986-0900.
-



Oregon

Tina Kotek, Governor

Water Resources Department

North Mall Office Building

725 Summer St NE, Suite A

Salem, OR 97301

Phone 503 986-0900

Fax 503 986-0904

www.oregon.gov/owrd

January 6, 2025

Medford Irrigation District
5045 Jacksonville Hwy
Central Point, OR 97502

Reference: District Permanent Transfer T-14586

On December 31, 2025, we received your district transfer application requesting PLACE OF USE changes. The application was accompanied by \$3800.00. Your receipt number 144480 is enclosed.

By copy of this letter, we are asking the Watermaster for their report regarding the potential for injury to existing water rights which may be caused by the change.

This application will be published on the Department's weekly notice dated January 7, 2025, viewable at http://apps.wrd.state.or.us/apps/misc/wrd_notice_view/?notice_id=21. A copy of the application can be assessed through this public notice link. Pursuant to Oregon administrative rules, the Department is requesting public comments on the recently filed district transfer application listed above. Comments may be submitted by any interested persons within 30 days of the weekly notice publication date. Comments must be received by the Department on or before February 6, 2025. For details on how to file comments please refer to the Department's weekly notice. Details for filing protests, if applicable, are also noted on the weekly notice.

If you have any questions, please call the Transfer Section, (503) 986-0935.

cc: Watermaster # 13, Shavon L. Haynes (*via email*)
Bureau of Reclamation
File

Enclosure

JACKSON COUNTY SEC.26 T37S R2W

SCALE - 1" = 400'



NE 1/4 OF THE NE 1/4, NW 1/4 OF THE NE 1/4

DISTRICT INTERNAL
NOTICE #: 24-01

NWNE

NENE

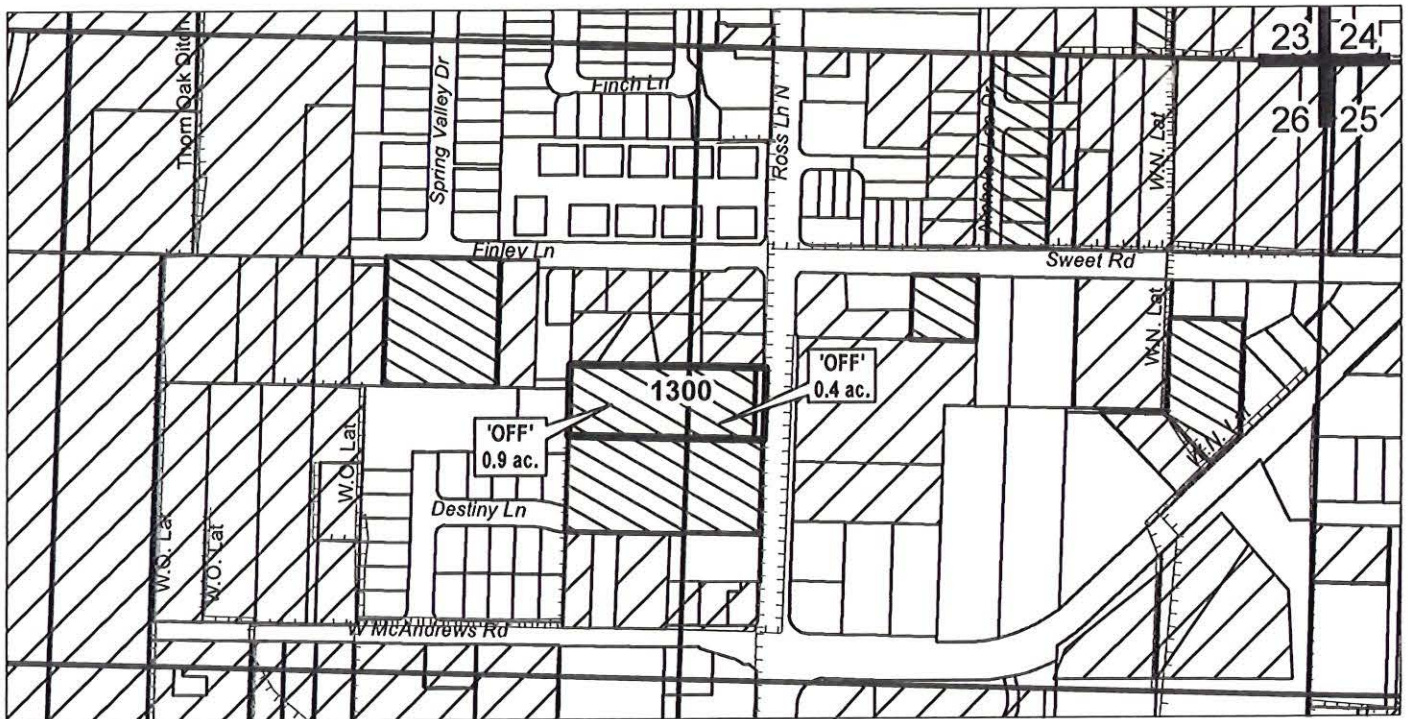

REMAINING RIGHTS: 22.24 AC

REMAINING RIGHTS: 13.31 AC

14586 -

Received by OWRD

DEC 31 2024

Salem, OR

"OFF" MAP

	EXISTING WATER RIGHTS
	OFF LANDS
	CANAL/LATERAL



APPLICATION FOR WATER RIGHTS TRANSFER

NAME: MEDFORD IRRIGATION DISTRICT

TAXLOT #: 1300 NENE
NWNE

0.4 ACRES
0.9 ACRES

CERTIFICATE #s:

P 97557

S 97558

S 97559

S 97560

Permit S- 4951

Date: 5/13/2024

JACKSON COUNTY SEC.29 T37S R2W

SCALE - 1" = 400'



SE 1/4 OF THE NW 1/4, NE 1/4 OF THE SW 1/4

DISTRICT INTERNAL
NOTICE #: 24-01

SENW
EXISTING RIGHTS: 0.4 AC

NESW
EXISTING RIGHTS: 0.0 AC

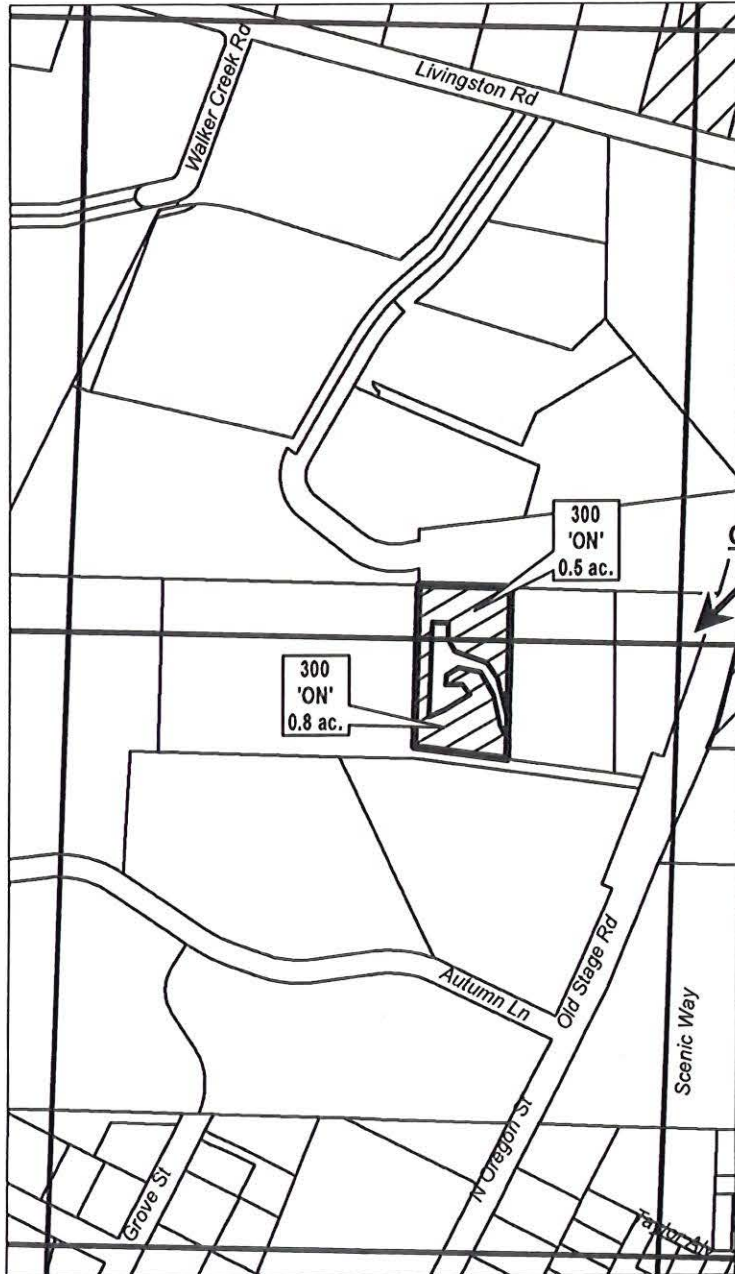

C 1/4 COR

14586 -

Received by OWRD

DEC 31 2024

Salem, OR

"ON" MAP



APPLICATION FOR WATER RIGHTS TRANSFER

NAME: THORNTON LOVING TRUST

TAXLOT #: 300

SENW 0.5 ACRES

NESW 0.8 ACRES

CERTIFICATE #s:

P 97557

S 97558

S 97559

S 97560

Permit S- 4951

Date: 5/13/2024

JACKSON COUNTY SEC.16 T37S R1W

SCALE - 1" = 400'



NE 1/4 OF THE SE 1/4

DISTRICT INTERNAL
NOTICE #: 24-01

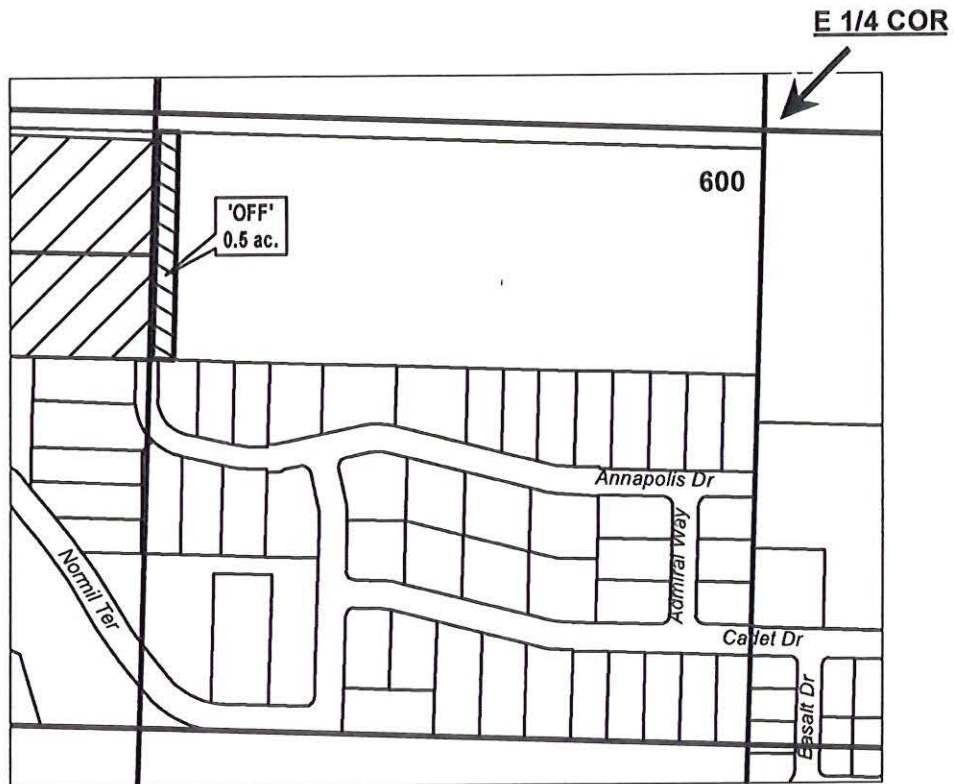

REMAINING RIGHTS: 0.0 AC

14586 - -

Received by OWRD

DEC 31 2024

Salem, OR

	EXISTING WATER RIGHTS
	OFF LANDS
	CANAL/LATERAL

"OFF" MAP



Date: 5/13/2024

APPLICATION FOR WATER RIGHTS TRANSFER

NAME: MEDFORD IRRIGATION DISTRICT

TAXLOT #: 600

0.5 ACRES

CERTIFICATE #s:

P 97557

S 97558

Permit S-4951

JACKSON COUNTY SEC.09 T37S R1W

SCALE - 1" = 400'



SW 1/4 OF THE NE 1/4

DISTRICT INTERNAL
NOTICE: 24-01

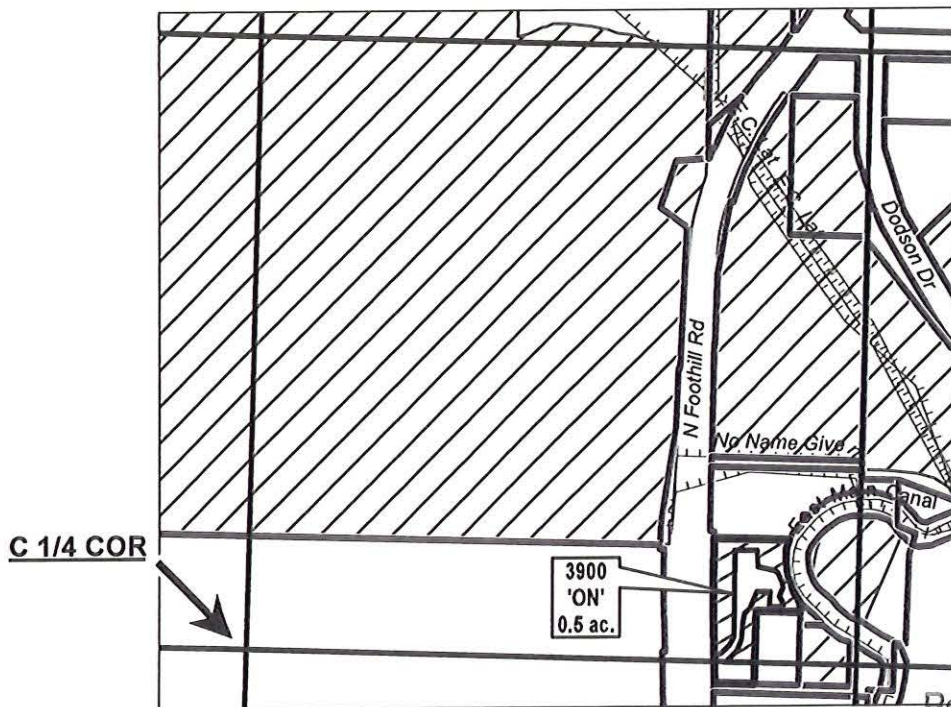

14586 -

Received by OWRD

DEC 31 2024

Salem, OR

EXISTING RIGHTS:
SWNE: 30.7 AC

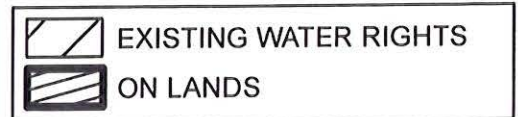

"ON" MAP

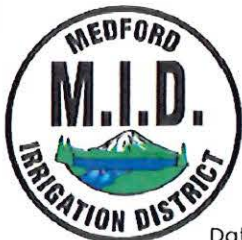

APPLICATION FOR WATER RIGHTS TRANSFER

NAME: JOE C & SHAWNA L MOORE

TAXLOT: 3900

0.5 ACRE

CERTIFICATE #s:
P 97557
S 97558
Permit S- 4951

Date: 5/13/2024

**JACKSON COUNTY
SEC.05 T37S R1W**

SCALE - 1" = 400'



"ON" MAP



NW 1/4 OF THE SE 1/4

DISTRICT INTERNAL
NOTICE #: 24-02

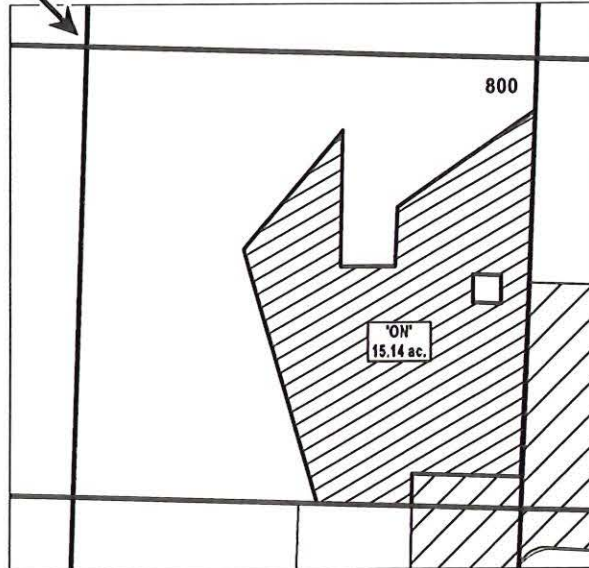
C 1/4 COR



EXISTING RIGHTS: 0.7

-  EXISTING WATER RIGHTS
-  OFF LANDS
-  CANAL/LATERAL



Date: 6/18/2024

APPLICATION FOR WATER RIGHTS TRANSFER

NAME: KORY & KATHY KAUFMAN

TL:800
15.14 ACRES

CERTIFICATE #s:

P 97557
S 97558
Permit S-4951

Mapping by Emmarks, LLC

Received by OWRD

DEC 31 2024

Salem, OR

14586 -

**JACKSON COUNTY
SEC.05 T37S R1W**

SCALE - 1" = 400'



SW 1/4 OF THE SE 1/4

DISTRICT INTERNAL
NOTICE #: 24-02

OFF MAP

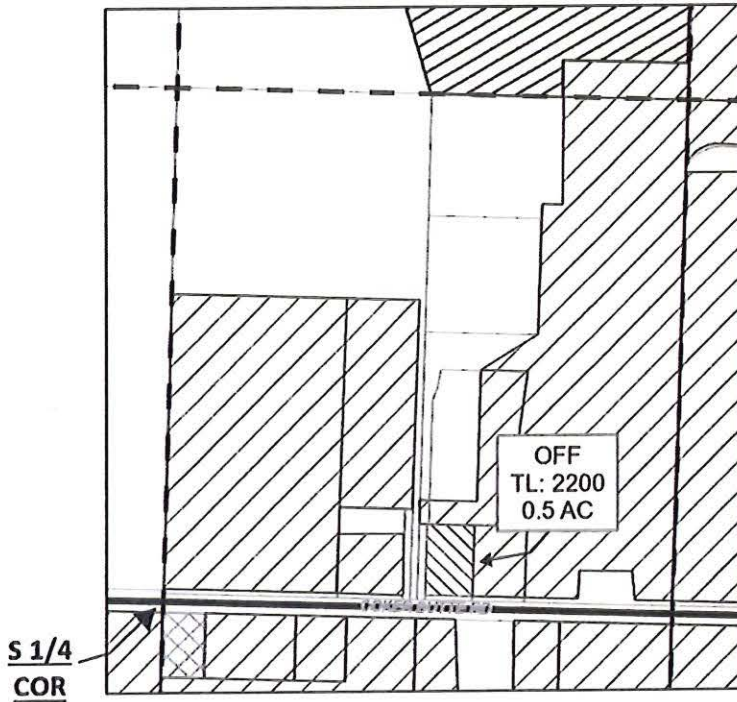

REMAINING RIGHTS:
NESE
c97557 (IR) 24.4 AC
c97558 (IS) 24.4 AC
S-4951 (IS) 24.4 AC



APPLICATION FOR WATER RIGHTS TRANSFER

NAME: MEDFORD IRRIGATION DISTRICT
TL 2200: 0.5 AC

CERT #s:
P 97557
S 97558
Permit S- 4951

DATE 12/26/24

This map is not intended to provide legal dimensions or locations of property ownership lines.

14586 -

Received by OWRD

DEC 31 2024

Salem, OR

JACKSON COUNTY SEC.16 T37S R1W

SCALE - 1" = 400'



DISTRICT INTERNAL
NOTICE #: 24-02

NE 1/4 OF THE SW 1/4; SE 1/4 OF THE SW 1/4

OFF MAP

REMAINING RIGHTS:
 NESW
 c97557 (IR) 0.0 AC
 c97558 (IS) 0.0 AC
 S-4951 (IS) 0.0 AC
 SESW
 c97557 (IR) 3.2 AC
 c97558 (IS) 3.2 AC
 S-4951 (IS) 3.2 AC

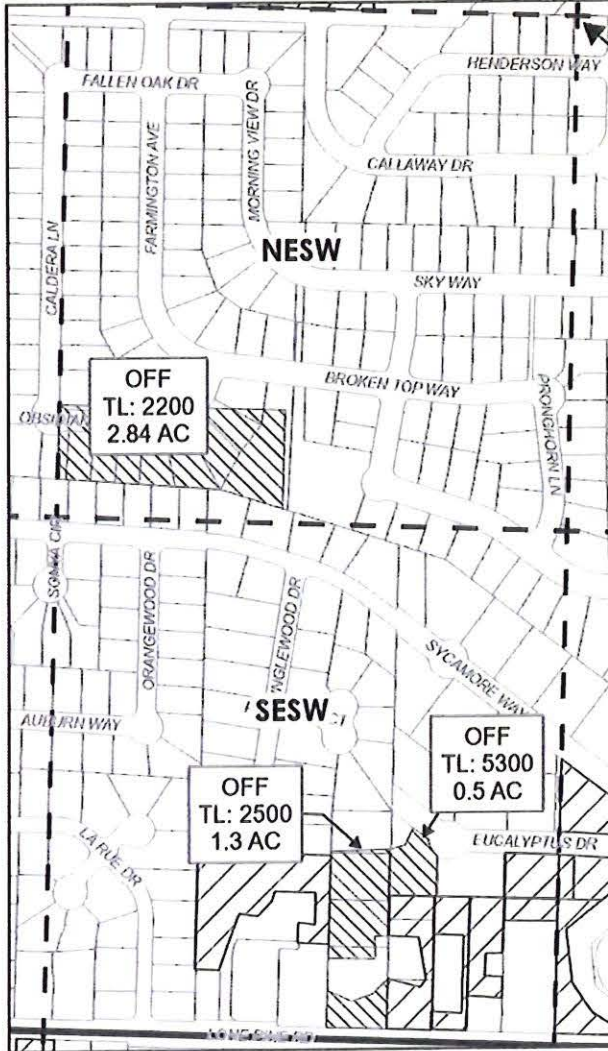

**C 1/4
COR**



APPLICATION FOR WATER RIGHTS TRANSFER

NAME: MEDFORD IRRIGATION DISTRICT
 TL 2200, 2500, 5300: 4.64 AC
 NESW: 2.84 AC (TL 2200)
 SESW: 1.3 AC (TL 2500)
 SESW: 0.5 AC (TL 5300)

CERT #s:
 P 97557
 S 97558
 Permit S- 4951

This map is not intended to provide legal dimensions or locations of property ownership lines.

DATE 12/25/24

Received by OWRD

14586 -

DEC 31 2024

Salem, OR

JACKSON COUNTY SEC.16 T37S R1W

SCALE - 1" = 400'



DISTRICT INTERNAL
NOTICE #: 24-02

NE 1/4 OF THE NW 1/4

OFF MAP

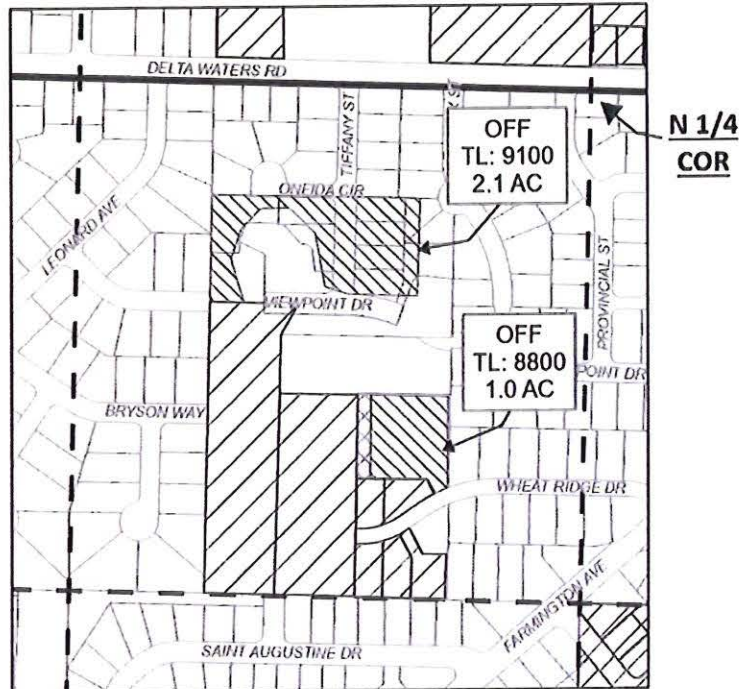

REMAINING RIGHTS:

NESE

c97557 (IR) 6.6 AC

c97558 (IS) 6.6 AC

S-4951 (IS) 6.6 AC



APPLICATION FOR WATER RIGHTS TRANSFER

NAME: MEDFORD IRRIGATION DISTRICT
TL 8800, 9100: 3.1 AC
NENW: 1.0 AC (TL 8800)
SESW: 2.1 AC (TL 9100)

CERT #s:
P 97557
S 97558
Permit S- 4951

This map is not intended to provide legal dimensions or locations of property ownership lines.

DATE: 12/25/24

Received by OWRD

DEC 31 2024 14586 -

Salem, OR

JACKSON COUNTY SEC.17 T37S R1W

SCALE - 1" = 400'



DISTRICT INTERNAL
NOTICE #: 24-02

SE 1/4 OF THE SE 1/4

OFF MAP



REMAINING RIGHTS:

SESE

c97557 (IR) 1.0 AC

c97558 (IS) 1.0 AC

S-4951 (IS) 1.0 AC



APPLICATION FOR WATER RIGHTS TRANSFER

NAME: MEDFORD IRRIGATION DISTRICT
TL 1100: 6.9 AC

CERT #s:
P 97557
S 97558
Permit S- 4951

DATE 12/26/24

This map is not intended to provide legal dimensions or locations of property ownership lines.

Received by OWRD

DEC 31 2024 1 4 5 8 6 -

Salem, OR

JACKSON COUNTY SEC.20 T37S R2W

SCALE - 1" = 400'



DISTRICT INTERNAL
NOTICE #: 24-03

NE 1/4 OF THE NE 1/4

OFF / ON MAP

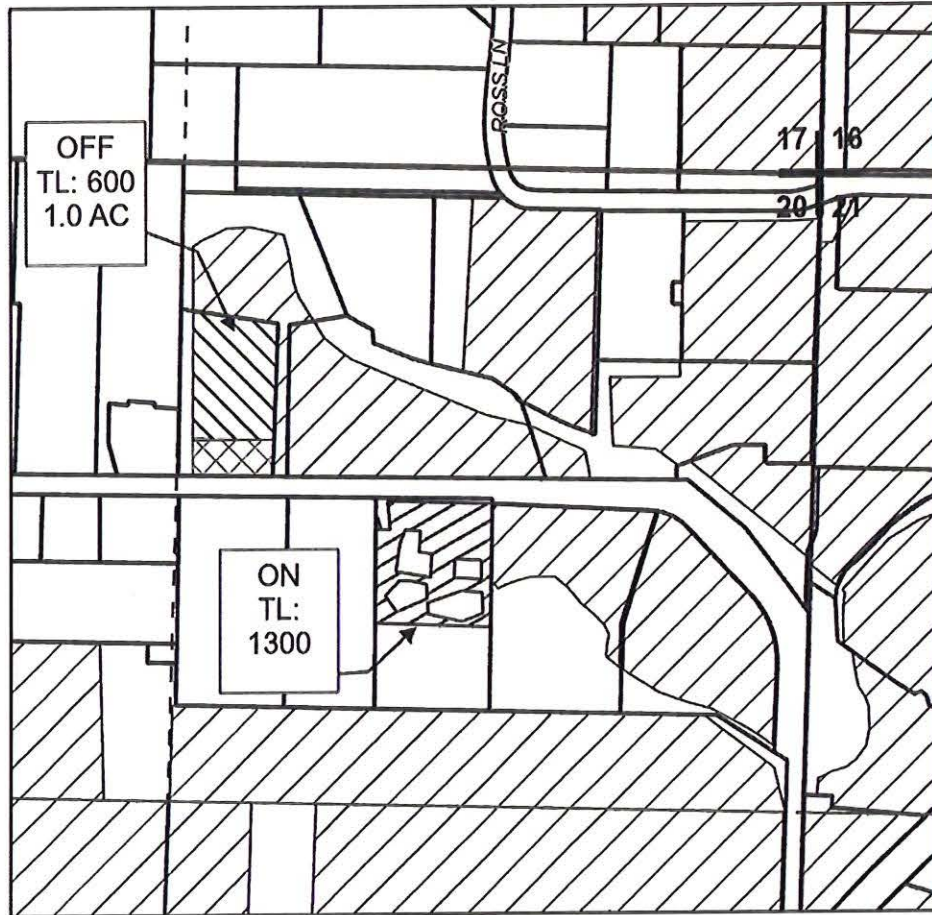

Received by OWRD
DEC 31 2024
Salem, OR

EXISTING RIGHTS:

c97557 (IR) 20.84 AC
c97558 (IS) 20.84 AC
c97559 (IS) 20.84 AC
c97560 (IS) 13.74 AC
c97558 (IS) 20.84 AC
S-4951 (IS) 20.84 AC

14586 -

	IRR
	OFF LAND
	ON LAND
	QC WR



APPLICATION FOR WATER RIGHTS TRANSFER

NAME: MEDFORD IRRIGATION DISTRICT:
TAXLOT 600: 1.0 AC OFF
NAME: FRUTCHEY THOMAS D TRUSTEE
TAXLOT: 1300 1.0 AC ON

CERT #s:
P 97557
S 97558
S 97559
S 97560
Permit S- 4951

This map is not intended to provide legal dimensions or locations of property ownership lines.

DATE:

JACKSON COUNTY SEC.35 T37S R2W

SCALE - 1" = 400'



DISTRICT INTERNAL
NOTICE #: 24-04

NW 1/4 OF THE SE 1/4; NE 1/4 OF THE SE 1/4

OFF MAP

**E 1/4
COR**

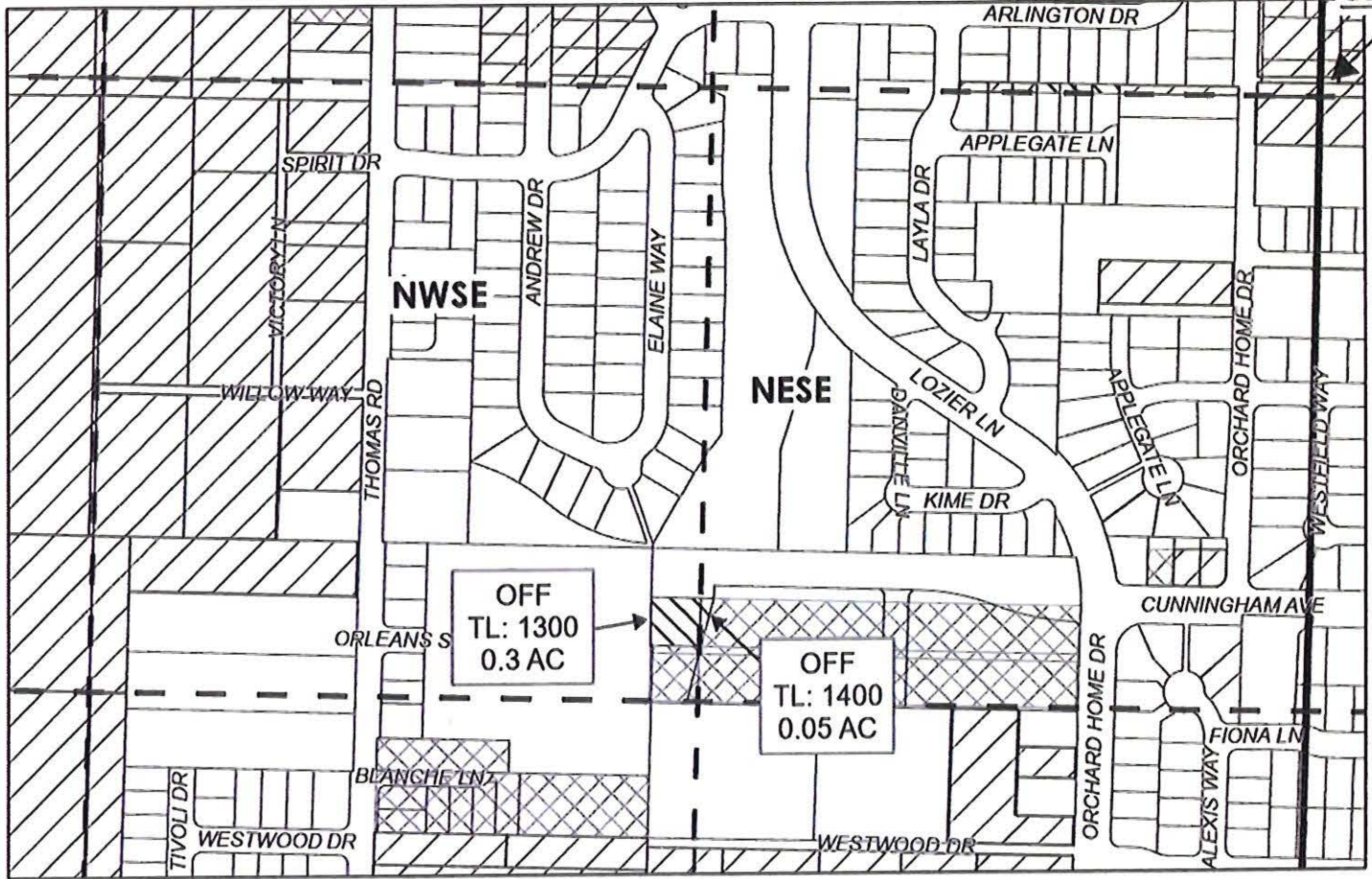

REMAINING RIGHTS:

NWSE

- c97557 (IR) 13.32 AC
- c97558 (IS) 13.32 AC
- c97559 (IS) 13.32 AC
- c97560 (IS) 2.9 AC
- S-4951 (IS) 13.32 AC

Received by OWRD

DEC 31 2024

Salem, OR

REMAINING RIGHTS:

NESE

- c97557 (IR) 4.89 AC
- c97558 (IS) 4.89 AC
- c97559 (IS) 4.89 AC
- c97560 (IS) 2.16 AC
- S-4951 (IS) 4.89 AC

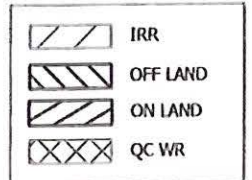

APPLICATION FOR WATER RIGHTS TRANSFER

NAME: MEDFORD IRRIGATION DISTRICT

TAXLOT 1300, 1400: 0.35 AC OFF

NESE: 0.05 AC (TL 1400)

NWSE 0.3 AC (TL 1300) 14586 -

CERT #s:

- P 97557
- S 97558
- S 97559
- S 97560

Permit S-4951

This map is not intended to provide legal dimensions or locations of property ownership lines.

JACKSON COUNTY SEC.03 T38S R2W

SCALE - 1" = 400'



DISTRICT INTERNAL
NOTICE #: 24-04

NW 1/4 OF THE NE 1/4; NE 1/4 OF THE NE 1/4

ON MAP

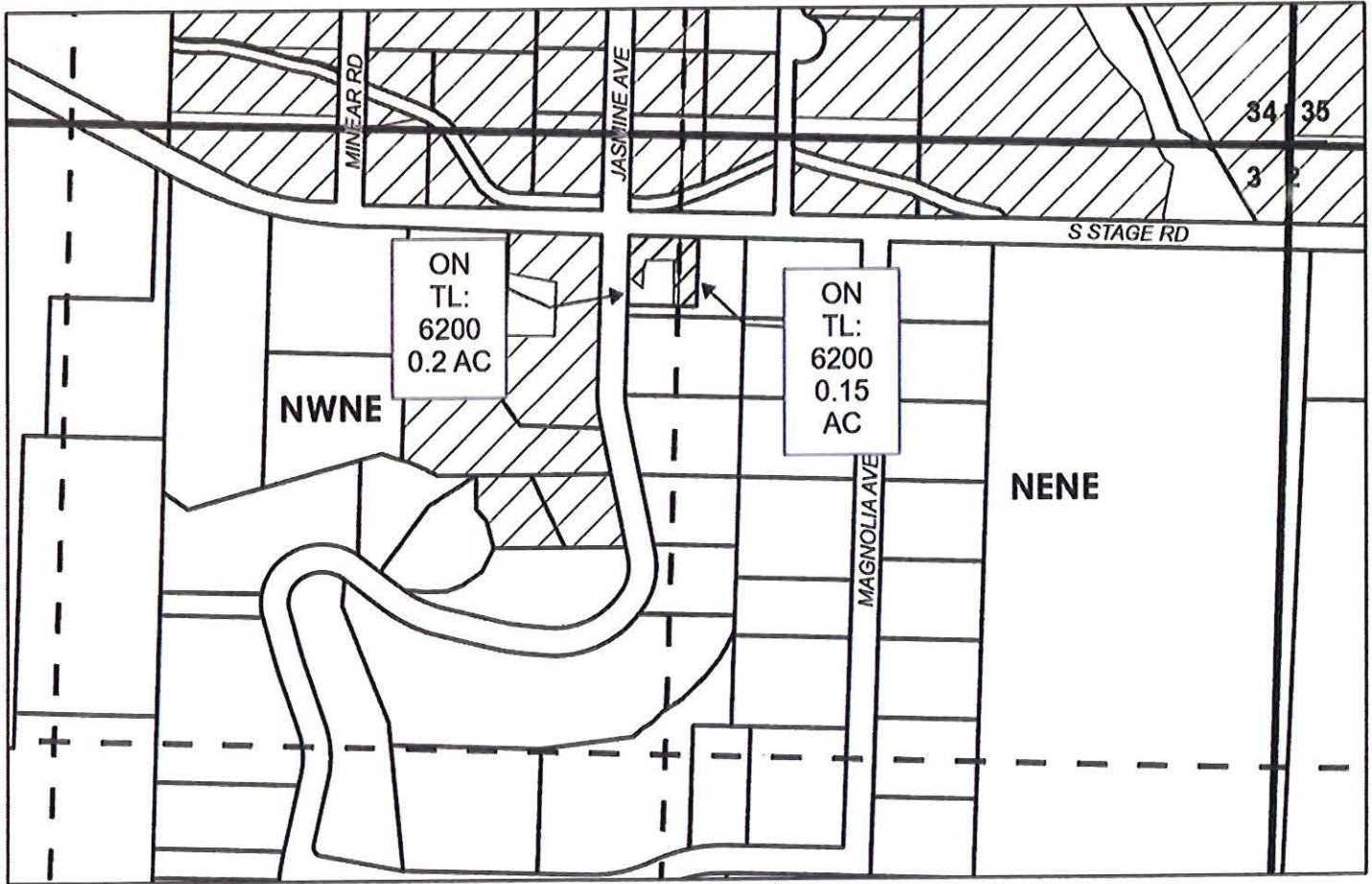

EXISTING RIGHTS:

NWNE

c97557 (IR) 6.8 AC
c97558 (IS) 6.8 AC
c97559 (IS) 6.8 AC
c97560 (IS) 4.9 AC
S-4951 (IS) 6.8 AC

Received by OWRD

DEC 31 2024

Salem, OR

EXISTING RIGHTS:

NENE

c97557 (IR) 3.5 AC
c97558 (IS) 3.5 AC
c97559 (IS) 3.5 AC
c97560 (IS) 2.6 AC
S-4951 (IS) 3.5 AC

	IRR
	ON LAND
	QC WR



APPLICATION FOR WATER RIGHTS TRANSFER

NAME: HUGGINS, CHRISTOPHER & KIERRA

TAXLOT 6200: 0.35 AC ON

NENE: 0.15 AC

NWNE 0.2 AC

14586 -

CERT #s:

P 97557
S 97558
S 97559
S 97560

Permit S-4951

This map is not intended to provide legal dimensions or locations of property ownership lines.

**STATE OF OREGON
WATER RESOURCES DEPARTMENT**

725 Summer St. N.E. Ste. A
SALEM, OR 97301-4172
(503) 986-0900 / (503) 986-0904 (fax)

RECEIPT # **144480**

INVOICE # _____

RECEIVED FROM: Medford Irrigation District
BY: _____

APPLICATION	
PERMIT	
TRANSFER	T-14586

CASH: CHECK:# 53189 OTHER: (IDENTIFY)

TOTAL REC'D \$ 3,800.00

1083 TREASURY 4170 WRD MISC CASH ACCT

0407 COPIES \$ _____
 _____ OTHER: (IDENTIFY) \$ _____
 0243 I/S Lease _____ 0244 Muni Water Mgmt. Plan _____ 0245 Cons. Water _____

4270 WRD OPERATING ACCT

MISCELLANEOUS

0407 COPY & TAPE FEES 46110 \$ _____
 0410 RESEARCH FEES \$ _____
 0408 MISC REVENUE: (IDENTIFY) _____ \$ _____
 TC162 DEPOSIT LIAB. (IDENTIFY) _____ \$ _____
 0240 EXTENSION OF TIME _____ \$ _____

WATER RIGHTS:		EXAM FEE	RECORD FEE
0201	SURFACE WATER	\$ _____	0202 \$ _____
0203	GROUND WATER	\$ _____	0204 \$ _____
0205	TRANSFER	\$ <u>3,800.00</u>	

WELL CONSTRUCTION		EXAM FEE	LICENSE FEE
0218	WELL DRILL CONSTRUCTOR	\$ _____	0219 \$ _____
	LANDOWNER'S PERMIT		0220 \$ _____
	OTHER (IDENTIFY) _____		

0536 TREASURY 0437 WELL CONST. START FEE

0211 WELL CONST START FEE \$ _____ CARD# _____
 0210 MONITORING WELLS \$ _____ CARD# _____
 _____ OTHER (IDENTIFY) _____

0607 TREASURY 0467 HYDRO ACTIVITY LIC NUMBER

0233 POWER LICENSE FEE (FW/WRD) \$ _____
 0231 HYDRO LICENSE FEE (FW/WRD) \$ _____
 _____ HYDRO APPLICATION \$ _____

TREASURY OTHER / RDX

FUND _____ TITLE _____
 OBJ. CODE _____ VENDOR # _____
 DESCRIPTION _____ \$ _____

**RECEIVED
OVER THE COUNTER**

RECEIPT: **144480**

DATED: 12-31-24 BY: M. Mill



Oregon Water Resources Department
 725 Summer Street NE, Suite A
 Salem Oregon 97301-1266
 (503) 986-0900
 www.wrd.state.or.us

Application for District Permanent Water Right Transfer

Please type or print legibly in dark ink. If your application is incomplete or inaccurate, we will return it to you. If any requested information does not apply to your application, insert "N/A" to indicate "Not Applicable." As you complete this form, please refer to notes and guidance included on the application. A summary of review criteria and procedures that are generally applicable to the application is available at www.wrd.state.or.us/OWRD/PUBS/forms.shtml#app_criteria_review.

Change in Place of Use Only

1A. APPLICANT INFORMATION

IRRIGATION DISTRICT MEDFORD IRRIGATION DISTRICT		PHONE NO. 541-899-9913	ADDITIONAL CONTACT NO.
ADDRESS 5045 JACKSONVILLE HWY.			COUNTY JACKSON
CITY CENTRAL POINT	STATE OR	ZIP 97502	E-MAIL tammi@medfordid.org
BY PROVIDING AN E-MAIL ADDRESS, CONSENT IS GIVEN TO RECEIVE ALL CORRESPONDENCE FROM THE DEPARTMENT ELECTRONICALLY. COPIES OF THE FINAL ORDER DOCUMENTS WILL ALSO BE MAILED.			

1B. AGENT INFORMATION

AGENT/BUSINESS NAME		PHONE NO.	ADDITIONAL CONTACT NO.
ADDRESS			FAX NO.
CITY	STATE	ZIP	E-MAIL
BY PROVIDING AN E-MAIL ADDRESS, CONSENT IS GIVEN TO RECEIVE ALL CORRESPONDENCE FROM THE DEPARTMENT ELECTRONICALLY. COPIES OF THE FINAL ORDER DOCUMENTS WILL ALSO BE MAILED.			

2. PROPOSED CHANGE(S) TO WATER RIGHT(S)

- List **all** water rights to be affected by this transfer. Indicate the certificate, permit, decree or other identifying number(s) in the table below: *(Attach additional pages as necessary.)*

	Certificate	Permit / Previous Transfer	Decree
1.	#97557	-	MEDFORD IRRIGATION DISTRICT
2.	#97558	-	MEDFORD IRRIGATION DISTRICT
3.	#97559	-	MEDFORD IRRIGATION DISTRICT
4.	#97560	-	MEDFORD IRRIGATION DISTRICT
5.		- P-4951	MEDFORD IRRIGATION DISTRICT
6.		-	

Received by OWRD

DEC 31 2024

May 2020

Salem, OR 14586

3. ATTACHMENTS

Check each of the following attachments included with this application. The application will be returned if all required attachments are not included.

<p>Supplemental Form A – Description of Proposed Change(s) to a Water Right</p> <p><input type="checkbox"/> A <u>separate</u> Supplemental Form A is enclosed for <u>each</u> water right to be affected by this transfer.</p> <p>Map</p> <p><input checked="" type="checkbox"/> Permanent Transfer A map meeting the requirements of OAR 690-385-3300 must be included but need not be prepared by a Certified Water Right Examiner (CWRE).</p>	<p>Fees:</p> <p><input type="checkbox"/> Amount enclosed: \$ _____ See the Department's Fee Schedule at www.wrd.state.or.us or call (503) 986-0900.</p> <p>Land Use Compatibility Statement</p> <p><input type="checkbox"/> The Land Use Information Form is <u>not</u> required if water is to be diverted, conveyed and/or used only on federal lands or if <u>ALL</u> of the following apply: a) a change in place of use only, b) a change that does not involve the placement or modification of structures, c) the use of water is for irrigation only and d) the use is located within an irrigation district or an exclusive farm use zone.</p>
--	---

4. SIGNATURES

The district certifies the following:

- (1) The water rights proposed for transfer are water rights subject to transfer and are not subject to forfeiture for nonuse under ORS 540.610;
- (2) Each user affected by the proposed transfer has provided written authorization for the transfer and such authorization is on file with the district;
- (3) For lands which are no longer irrigated or susceptible of irrigation that are included in this transfer under the authority of ORS 540.572 and OAR 690-385-5000, notices as required under ORS.572 and OAR 690-385-5100 have been given to the user and any security interest holder of record of intent to transfer the right and the user was provided an opportunity to resolve the matter in the manner described by ORS 540.572 and OAR 690-385-5400 and 690-385-5600.
- (4) On behalf of the district, I affirm to the best of my knowledge the information contained in this application is true and accurate.

Jack G Friend

 District Manager signature

JACK G FRIEND

 name (print)

12/27/24

 date

OR

Tammi Flanakin

 Authorized District Representative signature

TAMMI A FLANAKIN

 name (print)

12/27/24

 date

Before submitting your application to the Department, be sure you have:

- Answered each question completely.
- Included all the required attachments.
- Included a check payable to the Oregon Water Resources Department for the appropriate amount.

Received by OWRD



District Permanent Water Right Transfer Application Supplemental Form A

DESCRIPTION OF PROPOSED CHANGE(S) TO A WATER RIGHT

List only one water right per page. **A separate Supplemental Form A must be completed for each certificate, permit, decree, or other right involved in the proposed transfer.**

Attach additional copies of Supplemental Form A as needed to describe other certificates, permits, decrees or other rights involved in this transfer.

1. CURRENT WATER RIGHT INFORMATION

Water Right Subject to Transfer (check and complete one of the following):

<input checked="" type="checkbox"/> Certificated Right	97557	
	Certificate Number	
<input type="checkbox"/> Adjudicated, Non-certificated Right	_____	Page Number
	Name of Decree	
<input type="checkbox"/> Permit for which Proof has been Approved	-	Date Claim of Beneficial Use Submitted
	Permit Number	
<input type="checkbox"/> Transferred Right for which Proof has been Filed	-	Date Claim of Beneficial Use Submitted
	Previous Transfer Number	
<input type="checkbox"/> Permit for Supplemental Irrigation	-	
	Permit Number	

- Name on Permit, Certificate, or Decree: MEDFORD IRRIGATION DISTRICT
- Priority Date(s): 7/23/1909; 3/31/1910; 6/8/1953; 3/1/1915; 6/18/1920

If there are **multiple Priority Dates** identified on the water right, any information provided in Supplemental Form A of this application must identify which priority date is associated with each of the authorized points of diversion or appropriation and places of use.

Source(s) of Water to be Affected by Transfer: FOURMILE; FISH; HOWARD PRAIRIE; HYATT; EMIGRANT

Tributary to: ROGUE RIVER; BEAR CREEK; NORTH FORK; SOUTH FORK; LITTLE BUTTE CREEK

- Are there **other water rights**, Permits or Ground Water Registrations associated with this land?
 Yes No
 If "Yes", what are the Permit, Registration or Certificate Numbers:

#'s : _____

Any "layered" water use or a right that is supplemental to a primary right proposed for transfer **must be included in the transfer or be cancelled.**

▪ Certificate Number or other identifying number: 97557

The following information must be provided only for those points of diversion or appropriation that are involved in the transfer.

If a point of diversion or appropriation is not numbered on the decree or water right certificate or permit, assign it a unique number in the following table (e.g. POD #1 or POA(well) #1). Use the number to refer to the point of diversion or appropriation serving the place of use described in Tables I and II. Note: Permanent district transfers do not allow for a change in point of diversion or appropriation to serve the proposed place of use.

Government lot and donation land claim numbers must be included in the table below **only** if the information is reflected on the existing water right.

Location of Existing Authorized Point(s) of Diversion (POD) or Appropriation (POA):
 (i.e., the allowed point(s) of diversion or appropriation listed on the water right for the "FROM" or "OFF" lands)

AUTHORIZED POINT(S) of DIVERSION (POD) or APPROPRIATION (POA)							
POD# or POA#	TWP (N or S)	RNG (E or W)	SEC	Q-Q	DLC	GOV'T LOT	MEASURED DISTANCES
1	36S	1E	8	SWSW	X	X	BRADSHAW DROP
1	36S	2E	20	SENE	X	X	NORTH FORK LITTLE BUTTE CREEK: 40 FEET NORTH AND 620 FEET WEST FROM THE E1/4 CORNER OF SECTION 20
1	36S	2E	29	NESE	X	X	SOUTH FORK LITTLE BUTTE CREEK: 780 FEET SOUTH AND 400 FEET WEST FROM THE E1/4 CORNER OF SECTION 29
2	36S	5E	9	SWNW	X	X	FOURMILE LAKE DAM: 3600 FEET NORTH AND 4200 FEET EAST FROM THE SW CORNER OF SECTION 9
2	37S	4E	4	SESE	X	X	FISH LAKE DAM: 4000FEET SOUTH AND 600 FEET EAST FROM THE NE CORNER OF SECTION 4
3	39S	2E	20	SESE	X	X	OUTLET OF IMIGRANT RESERVOIR
3	37S	4E	16	SESE	X	X	1240 FEET NORTH AND 1100 FEET WEST FROM THE SE 1/4 CORNER OF SECTION 16

Received by OWRD

DEC 31 2024

Salem, OR

14586

▪ Certificate Number or other identifying number: 97557

The following information must be provided only for those points of diversion or appropriation that are involved in the transfer.

If a point of diversion or appropriation is not numbered on the decree or water right certificate or permit, assign it a unique number in the following table (e.g. POD #1 or POA(well) #1). Use the number to refer to the point of diversion or appropriation serving the place of use described in Tables I and II. Note: Permanent district transfers do not allow for a change in point of diversion or appropriation to serve the proposed place of use.

Government lot and donation land claim numbers must be included in the table below **only** if the information is reflected on the existing water right.

Location of Existing Authorized Point(s) of Diversion (POD) or Appropriation (POA):
 (i.e., the allowed point(s) of diversion or appropriation listed on the water right for the "FROM" or "OFF" lands)

AUTHORIZED POINT(S) of DIVERSION (POD) or APPROPRIATION (POA)							
POD# or POA#	TWP (N or S)	RNG (E or W)	SEC	Q-Q	DLC	GOV'T LOT	MEASURED DISTANCES
3	38S	3E	9	SWSW	X	X	1320 FEET NORTH AND 600 FEET EAST FROM THE SW CORNER OF SECTION 9
3	38S	3E	15	SESW	X	X	1310 FEET NORTH AND 1100 FEET WEST FROM THE SOUTH 1/4 CORNER OF SECTION 15
3	37S	4E	34	SWSE	X	X	750 FEET NORTH AND 480 FEET EAST FROM THE SOUTH 1/4 CORNER OF SECTION 34
3	38S	4E	4	NESW	X	X	2000 FEET NORTH AND 1800 FEET EAST FROM THE SW CORNER OF SECTION 4
3	37S	4E	28	SENW	X	X	1380 FEET SOUTH AND 2000 FEET EAST FROM THE NW CORNER OF SECTION 28
3	38S	4E	6	NESE	X	X	DEADWOOD CREEK TRIBUTARY OF SOUTH FORK LITTLE BUTTE CREEK
3	39S	3E	16	SESE	X	X	AT HYATT RESERVOIR: 15 FEET NORTH AND 1200 FEET WEST OF THE SE CORNER OF SECTION 16

Received by OWRD
 DEC 31 2024
 Salem, OR

▪ Certificate Number or other identifying number: 97557

The following information must be provided only for those points of diversion or appropriation that are involved in the transfer.

If a point of diversion or appropriation is not numbered on the decree or water right certificate or permit, assign it a unique number in the following table (e.g. POD #1 or POA(well) #1). Use the number to refer to the point of diversion or appropriation serving the place of use described in Tables I and II. Note: Permanent district transfers do not allow for a change in point of diversion or appropriation to serve the proposed place of use.

Government lot and donation land claim numbers must be included in the table below **only** if the information is reflected on the existing water right.

Location of Existing Authorized Point(s) of Diversion (POD) or Appropriation (POA):
(i.e., the allowed point(s) of diversion or appropriation listed on the water right for the "FROM" or "OFF" lands)

AUTHORIZED POINT(S) of DIVERSION (POD) or APPROPRIATION (POA)							
POD# or POA#	TWP (N or S)	RNG (E or W)	SEC	Q-Q	DLC	GOVT LOT	MEASURED DISTANCES
3	39S	3E	20	SESE	X	X	RE-DIVERSION AT LITTLE HYATT POOL DIVERSION: 800 FEET NORTH AND 750 FEET WEST FROM THE SE CORNER OF SECTION 20
3	39S	3E	33	SWSW	X	X	KEENE CREEK DIVERSION DAM (beginning of Green Springs Tunnel): 1200 FEET NORTH AND 1200 FEET EAST FROM THE SW CORNER OF SECTION 33
3	38S	4E	32	E1/2 OF SW1/4	X	X	GRIZZLY CREEK AND HOWARD PRAIRIE RESERVOIR, constructed under Permit R-2210; tributaries of JENNY CREEK
3	39S	4E	8	SWNW	X	X	2200 FEET SOUTH AND 60 FEET EAST FROM THE NW CORNER OF SECTION 8
3	39S	4E	19	SESW	X	X	600 FEET NORTH AND 1930 FEET EAST FROM THE SW CORNER OF SECTION 19
4	38S	1W	23	SWNE	X	X	PHOENIX CANAL: 1500 FEET NORTH AND 100 FEET EAST FROM THE SE CORNER OF DLC 59

Received by OWRD

DEC 31 2024

Salem, OR

▪ Certificate Number or other identifying number 97557

Provided the district filed notice of a change in place of use pursuant to OAR 690-385-4100, reference the District Internal Notice Number (DINN) used to describe the change(s) to be made permanent by this transfer.

Government lot (GOV'T LOT) and donation land claim numbers (DLC) must be included in the tables below **only** if the information is reflected on the existing water right.

TABLE I. – AUTHORIZED PLACE OF USE												
POD# or POA#	PRIORITY DATE	USE	LEGAL DESCRIPTION							ACRES	USER NAME	DINN
			TWP (N or S)	RNG (E or W)	SEC	QQ	DLC	GOV'T LOT	TAX LOT			
1,2	7/23/1909;3/31/1910	IRR	37	2W	26	NENE	X	X	1300	0.40	MEDFORD IRRIGATION DISTRICT	2024-01
3,4	3/31/1915;6/8/1953	IRR	37	2W	26	NENE	X	X	1300		MEDFORD IRRIGATION DISTRICT	2024-01
P-4951	6/18/1920	IRR	37	2W	26	NENE	X	X	1300		MEDFORD IRRIGATION DISTRICT	2024-01
1,2	7/23/1909;3/31/1910	IRR	37	2W	20	NWNE	X	X	1300	0.90	MEDFORD IRRIGATION DISTRICT	2024-01
3,4	3/31/1915;6/8/1953	IRR	37	2W	20	NWNE	X	X	1300		MEDFORD IRRIGATION DISTRICT	2024-01
P-4951	6/18/1920	IRR	37	2W	20	NWNE	X	X	1300		MEDFORD IRRIGATION DISTRICT	2024-01
1,2	7/23/1909;3/31/1910	IRR	37	1W	16	NESE	X	X	600	0.50	MEDFORD IRRIGATION DISTRICT	2024-01
P-4951	6/18/1920	IRR	37	1W	16	NESE	X	X	600		MEDFORD IRRIGATION DISTRICT	2024-01
1,2	7/23/1909;3/31/1910	IRR	37	1W	05	SWSE	X	X	2200	0.50	MEDFORD IRRIGATION DISTRICT	2024-02
P-4951	6/18/1920	IRR	37	1W	05	SWSE	X	X	2200		MEDFORD IRRIGATION DISTRICT	2024-02
1,2	7/23/1909;3/31/1910	IRR	37	1W	16	NESW	X	X	2200	2.84	MEDFORD IRRIGATION DISTRICT	2024-02
P-4951	6/18/1920	IRR	37	1W	16	NESW	X	X	2200		MEDFORD IRRIGATION DISTRICT	2024-02
1,2	7/23/1909;3/31/1910	IRR	37	1W	16	SESW	X	X	2500	1.3	MEDFORD IRRIGATION DISTRICT	2024-02
P-4951	6/18/1920	IRR	37	1W	16	SESW	X	X	2500		MEDFORD IRRIGATION DISTRICT	2024-02
1,2	7/23/1909;3/31/1910	IRR	37	1W	16	SESW	X	X	5300	0.5	MEDFORD IRRIGATION DISTRICT	2024-02
P-4951	6/18/1920	IRR	37	1W	16	SESW	X	X	5300		MEDFORD IRRIGATION DISTRICT	2024-02
1,2	7/23/1909;3/31/1910	IRR	37	1W	16	NENW	X	X	8800	1.0	MEDFORD IRRIGATION DISTRICT	2024-02
P-4951	6/18/1920	IRR	37	1W	16	NENW	X	X	8800		MEDFORD IRRIGATION DISTRICT	2024-02
1,2	7/23/1909;3/31/1910	IRR	37	1W	16	SESW	X	X	9100	2.1	MEDFORD IRRIGATION DISTRICT	2024-02
P-4951	6/18/1920	IRR	37	1W	16	SESW	X	X	9100		MEDFORD IRRIGATION DISTRICT	2024-02
TOTAL:										CONT.		

DEC 31 2024

Salem, OR

14586 -

▪ Certificate Number or other identifying number: 97557

TABLE II. – PROPOSED PLACE OF USE												
POD# or POA#	PRIORITY DATE	USE	LEGAL DESCRIPTION							ACRES	USER NAME	DINN
			TWP (N or S)	RNG (E or W)	SEC	QQ	DLC	GOVT LOT	TAX LOT			
1,2	7/23/1909, 3/31/1915	IRR	37	2W	29	SEnw	X	X	300	0.50	THORNTON	2024-01
3,4	3/1/1915, 6/8/1953	IRR	37	2W	29	SEnw	X	X	300		THORNTON	2024-01
P-4951	6/18/1920	IRR	37	2W	29	SEnw	X	X	300		THORNTON	2024.01
1,2	7/23/1909, 3/31/1915	IRR	37	2W	29	NEsw	X	X	300	0.80	THORNTON	2024-01
3,4	3/1/1915, 6/8/1953	IRR	37	2W	29	NEsw	X	X	300		THORNTON	2024-01
P-4951	6/18/1920	IRR	37	2W	29	NEsw	X	X	300		THORNTON	2024-01
1,2	7/23/1909, 3/31/1915	IRR	37	1W	9	SWNE	X	X	3900	0.50	MOORE	2024-01
P-4951	6/18/1920	IRR	37	1W	9	SWNE	X	X	3900		MOORE	2024-01
1,2	7/23/1909, 3/31/1915	IRR	37	1W	05	NWSE	X	X	800	15.14	KAUFMAN	2024-02
P-4951	6/18/1920	IRR	37	1W	05	NWSE	X	X	800		KAUFMAN	2024-02
1,2	7/23/1909, 3/31/1915	IRR	37	2W	20	NENE	X	X	1300	1.00	FRUTCHEY	2024-03
3,4	3/1/1915, 6/8/1953	IRR	37	2W	20	NENE	X	X	1300		FRUTCHEY	2024-03
P-4951	6/18/1920	IRR	37	2W	20	NENE	X	X	1300		FRUTCHEY	2024-03
1,2	7/23/1909, 3/31/1915	IRR	38	2W	03A	NENE	X	X	6200	0.15	HUGGINS	2024-04
3,4	3/1/1915, 6/8/1953	IRR	38	2W	03A	NENE	X	X	6200		HUGGINS	2024-04
P-4951	6/18/1920	IRR	38	2W	03A	NENE	X	X	6200		HUGGINS	2024-04
1,2	7/23/1909, 3/31/1915	IRR	38	2W	03A	NWNE	X	X	6200	0.20	HUGGINS	2024-04
3,4	3/1/1915, 6/8/1953	IRR	38	2W	03A	NWNE	X	X	6200		HUGGINS	2024-04
P-4951	6/18/1920	IRR	38	2W	03A	NWNE	X	X	6200		HUGGINS	2024-04
TOTAL:										18.29		

Received by OWRD

DEC 31 2024

Salem, OR

14586 -

Medford Irrigation District Water Rights Water Right Priorities and Amounts

Description of Use	Streams, Reservoirs	C = Certificate P = Permit	Name on Water Right		Use	Amount Of Water	Priority Date
1 Old & New Lands/All MID Patrons	North Fork of Little Butte Creek MID & RRVID = 125 CFS	C # 97557 (Perfected under P. E-19)	Medford Irrigation District	Live stream flow (Primary water right) Agriculture	Irrigation (12,202 Acres) Primary Agriculture	MID's share 83.75 CFS Rate 1cfs/100 ac.	July 23, 1909
1 Old & New Lands/All MID Patrons	South Fork of Little Butte Creek MID & RRVID = 100 CFS	C # 97557 (Perfected under P. E-19)	Medford Irrigation District	Live stream flow (Primary water right) Agriculture	Irrigation (12,208 Acres) Primary Agriculture	MID's share 66.67 CFS Rate 1cfs/100 ac.	July 23, 1909
4 West Side Lands/37-2W & 38-2W	Bear Creek, tributary of Rogue River	C # 97559 Perfected under P. S-2382	Medford Irrigation District	Live stream flow	Supplemental Irrigation 7685.7 Acres/Agriculture	MID's share 60.00 CFS 1/8 th cfs/per ac.	March 1, 1915
2 Old and New Lands/All MID Patrons	Fourmile Lake Reservoir and Fish Lake Reservoir MID & RRVID = 140 CFS	C # 97558 Perfected under P. R-50 & P. S-407	Medford Irrigation District	Storage and Releases	Supplemental Irrigation 12,202 Acres Agriculture	MID's share 88.87 CFS 1/80 cfs/100 ac	March 31, 1910
Manufacture, Domestic Use	Manufacture & Domestic Fourmile Lake Reservoir and Fish Lake Reservoir	C#86489 Perfected Under P. S-407 & R-50	Medford Irrigation District	Storage and conveyance via Cascade Canal	Manufacturing, Domestic & No Supplementary	MID's share Manufacturing 9.1 CFS Domestic 0.415 CFS Domestic	March 31, 1910
3 New Lands only	Emigrant, Howard Prairie and Hyatt Reservoirs and numerous water sources as stated on Certificate from OWRD	C#83728 Perfected Under P. 25915 97560	Bureau of Reclamation	Storage and Delivery	Supplemental Irrigation Agriculture	8000 A.F.	June 8, 1953
Old & New Lands/All MID Patrons	Tributaries from lands lying above all District canals and delivery facilities.	P. 4951	Medford Irrigation District	Waste, return, seepage, spring, underflow, storm waters	Supplemental Irrigation Agriculture	300 CFS	June 18, 1920

Permit #25915 is now certificated #83728 (BOR water right, new lands)
 Cert#86489 supersedes Cert #84949, 83263, 81635, 80573 (manufacture)
 Cert# 97558 supersedes Cert #83383 (Supplemental)
 Cert #97557 supersedes Cert#83381 (Primary)
 Cert #97559 supersedes Cert#80578 (Supplemental)
 97560 Cert #85714 supersedes Cert#85287, 80567 (Joint with RRVID & Mid) above the drop water Right (Cascade Ranch, etc.)
 Permit #4951 (Certificate not issued yet)

April 2024

Received by OWRD

DEC 31 2024

Salem, OR

14586 -

T-14586



Received by OWRD
DEC 31 2024
Salem, OR

Date Received (Date Stamp Here)

OWRD Over-the-Counter Submission Receipt

Applicant Name(s) & Address: Medford Irrigation District
5045 Jacksonville Hwy Central Point OR 97502

Transaction Type: Transfer

Fees Received: \$ 3800.00

Cash Check; Check No. 53189

Name(s) on Check: same as above

Thank you for your submission. Oregon Water Resources Department (Department) staff will review your submittal as soon as possible.

If your submission is determined to be complete, you will receive a receipt for the fees paid and an acknowledgement letter stating your submittal is complete.

If determined to be incomplete, your submission and the accompanying fees will be returned with an explanation of deficiencies that must be addressed in order for the submittal to be accepted.

If you have any questions, please feel free to contact the Department's Customer Service staff at 503-986-0801 or 503-986-0810.

Sincerely,
OWRD Customer Service Staff

Submission received by: Corie Lovrien
(Name of OWRD staff)

Instructions for OWRD staff:

- Complete this Submission Receipt and make two (2) copies. Place one copy with the check/cash; and place the other copy with the submission (i.e., the application or other document).
- Date-stamp all pages. (NOTE: Do not stamp check.)
- Give this original Submission Receipt to the applicant.
- Record Submission Receipt information on the "RECEIVED OVER THE COUNTER" log sheet.
- Fold and put one copy of the Submission Receipt with check/cash into the Safe slot. Place the other copy of the Submission Receipt with submission (application/other document) in the top drawer of filing cabinet.