

DISTRICT

Name Talent Irrigation District

Address PO Box 467
Talent, OR 97540
tid@talentid.org

Change in POU
Date Filed 12/17/2025
Initial notice date 12/23/2025
DPD issued date _____
PD issued date _____
PD notice date _____
Date of FO 4/3/2026 Vol 138 Page 574-580

C-Date _____
COBU due date _____
COBU Received date _____
Certificate issued _____

Assignments: _____

Irrigation District _____

Agent _____

CWRE _____

CC's list _____

- Oversized map - Location _____

DESCRIPTION OF WATER RIGHT(S)

Name of Stream Emigrant Creek, McDonald Creek, Greeley Creek, Bear Creek, Neil Creek, Ashland Creek, Wagner Creek, Anderson Creek, Coleman Creek, Kenutchen Creek, Meyer Creek, Butler Creek, Keene Creek, Trib. of Bear Creek, Little Applegate River, Rogue River, Jenny Creek, Emigrant Creek, Little Butte Creek, South Fork Little Butte Creek, Beaver Dam Creek, Grizzly Creek
Use Domestic, Irrigation, Supplemental Irrigation County Jackson
Quantity of water (CFS) _____ No. of Acres _____
Name of ditch _____
App# S-2325 Per # S-1382 Cert # 98220 PR Date 5/23/1912
App# S-4434 Per # S-1382 Cert # 98220 PR Date 5/23/1912
App# S-2326 Per # S-1382 Cert # 98220 PR Date 5/23/1912
App# S-28535 Per # S-25915 Cert # 98221 PR Date _____
App# _____ Per # _____ Cert # _____ PR Date _____
→ Emigrant Reservoir, South Fork Little Butte Creek, Condo Creek, Latgawa Creek, Daley Creek, Beaver Dam Creek, Pole Bridge Creek, Deadwood Creek, Grizzly Creek, Howard Prairie Reservoir, Soda Creek, Little Beaver Creek

FEES PAID		
Date	Amount	Receipt #
<u>12-17-25</u>	<u>\$2,955.00</u>	<u>146571</u>
FEES REFUNDED		
Date	Amount	Receipt #



Oregon

Tina Kotek, Governor

Water Resources Department

North Mall Office Building

725 Summer St NE, Suite A

Salem, OR 97301

Phone 503 986-0900

Fax 503 986-0904

www.oregon.gov/owrd

April 3, 2026

Talent Irrigation District
PO BOX 467
Talent, OR 97540

REFERENCE: District Transfer T-14782

Enclosed is a copy of the final order approving your District Transfer.

The time allowed to complete the transfer is specified in the final order. You are required to submit a claim of beneficial use to this Department within one year of the date you complete the change(s) or within one year of the completion date authorized in the final order whichever comes first. If necessary, you may request more time by filing for a transfer extension. All extensions are subject to approval.

To file a claim please include:

- 1) **A CLAIM OF BENEFICIAL USE FORM**
- 2) **A CLAIM OF BENEFICIAL USE SITE REPORT**
- 3) **A CLAIM OF BENEFICIAL USE MAP** (this map does not need to be prepared by a Certified Water Rights Examiner (CWRE))

All forms needed to file a claim for a district transfer are available at:

<https://www.oregon.gov/OWRD/programs/WaterRights/Transfers/DistTransfer/Pages/Forms.aspx>

If you have any questions related to the approval of this transfer, you may contact your caseworker Adam Frederick by telephone at (971) 707-8400 or by e-mail at Adam.m.frederick@water.oregon.gov.

Sincerely,

David V. Jones Jr
Water Right Services Support
Transfer and Conservation Section

cc: Shavon L. Haynes, Watermaster Dist. # 13 (via email)
Bureau of Reclamation

Enclosure

equivalent) for each acre irrigated during the irrigation season of each year.

Authorized Source, Tributaries (Trib.), Priority Date, and Points of Diversion:

Source	Trib.	Priority Date	Twp	Rng	Mer	Sec	Q-Q	Measured Distances/Description
Emigrant Creek	Bear Creek	05/23/1912	39 S	2 E	WM	20	SE SE	POINT OF DIVERSION IS LOCATED AT THE TOE OF EMIGRANT DAM
McDonald Creek	Little Applegate River	08/20/1915	40 S	1 W	WM	10	SE SE	INTO MCDONALD CREEK CANAL; 700 FEET NORTH AND 300 FEET WEST FROM THE SE CORNER OF SECTION 10
Greeley Creek	Little Applegate River	08/20/1915	40 S	1 W	WM	3	NW SE	INTO MCDONALD CREEK CANAL; 2400 FEET NORTH AND 2300 FEET WEST FROM THE SE CORNER OF SECTION 3
Bear Creek	Rogue River	07/31/1915	38 S	1 E	WM	33	SE SW	OAK STREET DAM; 150 FEET NORTH AND 2020 FEET EAST FROM THE SW CORNER OF SECTION 33
Neil Creek	Bear Creek	07/31/1915	39 S	2 E	WM	30	SE SW	INTO ASHLAND LATERAL; 600 FEET NORTH AND 1350 FEET EAST FROM THE SW CORNER OF SECTION 30
Ashland Creek	Bear Creek	07/31/1915	39 S	1 E	WM	4	NE NW	710 FEET SOUTH AND 2000 FEET EAST FROM THE NW CORNER OF SECTION 4
Emigrant Creek	Bear Creek	07/31/1915	40 S	2 E	WM	2	SW NE	INTO ASHLAND LATERAL; 520 FEET NORTH AND 1900 FEET WEST FROM THE E1/4 CORNER OF SECTION 2
Wagner Creek	Bear Creek	07/31/1915	39 S	1 W	WM	2	SW SE	INTO UPPER WEST LATERAL; 100 FEET NORTH AND 1800 FEET WEST FROM THE SE CORNER OF SECTION 2
Wagner Creek	Bear Creek	07/31/1915	38 S	1 W	WM	35	SE SW	INTO WEST LATERAL; 600 FEET NORTH AND 3600 FEET WEST FROM THE SE CORNER OF SECTION 35
Anderson Creek	Bear Creek	07/31/1915	38 S	1 W	WM	33	NE SE	2100 FEET NORTH AND 600 FEET WEST FROM THE SE CORNER OF SECTION 33
Anderson Creek	Bear Creek	07/31/1915	38 S	1 W	WM	34	NE NW	INTO WEST LATERAL; 800 FEET SOUTH AND 2400 FEET EAST FROM THE NW CORNER OF SECTION 34
Anderson Creek	Bear Creek	07/31/1915	38 S	1 W	WM	27	NE NW	INTO TALENT MIDDLE CANAL; 4000 FEET NORTH AND 2500 FEET EAST FROM THE SW CORNER OF SECTION 27
Coleman Creek	Bear Creek	09/06/1915	38 S	1W	WM	20	SE NW	2100 FEET SOUTH AND 1500 FEET EAST FROM THE NW CORNER OF SECTION 20
Coleman Creek	Bear Creek	09/06/1915	38 S	1 W	WM	17	SE SE	INTO TALENT MIDDLE CANAL; 900 FEET NORTH AND 1100 FEET WEST FROM THE SE CORNER OF SECTION 17
Kenutchen Creek (Knudsen Creek)	Bear Creek	09/06/1915	38 S	1 E	WM	18	SW NW	1450 FEET SOUTH AND 700 FEET EAST FROM THE NW CORNER OF SECTION 18
Meyers Creek (Myers Creek)	Bear Creek	09/06/1915	38 S	1 E	WM	20	SE SE	700 FEET NORTH AND 20 FEET WEST FROM THE SE CORNER OF SECTION 20
Butler Creek	Bear Creek	09/06/1915	38 S	1 E	WM	28	SE NW	2500 FEET SOUTH AND 2000 FEET EAST FROM THE NW CORNER OF SECTION 28

Source	Trib.	Priority Date	Twp	Rng	Mer	Sec	Q-Q	Measured Distances/Description
Keene Creek and Keene Creek Reservoir (Hyatt Reservoir)	Jenny Creek	05/23/1912	--	--	--	--	--	SOURCES ARE TRIBUTARIES OF JENNY CREEK IN THE KLAMATH RIVER BASIN.
Keene Creek	Jenny Creek	09/06/1915	39 S	3 E	WM	16	SE SE	HYATT RESERVOIR; 15 FEET NORTH AND 1200 FEET WEST FROM THE SE CORNER OF SECTION 16
Keene Creek	Jenny Creek	09/06/1915	39 S	3 E	WM	20	SE SE	REDIVERSION AT LITTLE HYATT POOL DIVERSION; 800 FEET NORTH AND 750 FEET WEST FROM THE SE CORNER OF SECTION 20
Keene Creek	Jenny Creek	09/06/1915	39 S	3 E	WM	33	SW SW	REDIVERSION AT KEENE CREEK DIVERSION DAM (beginning point of Green Springs Tunnel); 1200 FEET NORTH AND 1200 FEET EAST FROM THE SW CORNER OF SECTION 33
Emigrant Reservoir (Permit R-478)	Emigrant Creek	01/27/1920	39 S	2 E	WM	20	SE SE	POINT OF DIVERSION IS LOCATED AT THE TOE OF EMIGRANT DAM

Authorized Place of Use:

PRIMARY IRRIGATION								
Twp	Rng	Mer	Sec	Q-Q	Acres	Taxlot	Water User	Notice
38 S	1 W	WM	3	NE SW	5.0	1600	ARROWHEAD RANCH HOLDING CO	21-3
38 S	1 W	WM	20	NE NE	4.0	501	GERLACH	21-2
38 S	1 W	WM	36	NE NE	0.3	500	TSUI	21-1
Total					9.3			

3. Transfer Application T-14782 proposes to change the place of use to:

Proposed Place of Use:

PRIMARY IRRIGATION								
Twp	Rng	Mer	Sec	Q-Q	Acres	Taxlot	Water User	Notice
38 S	1 W	WM	18	NE SE	4.0	202	SHURTZ	21-2
38 S	1 W	WM	35	NE NE	5.0	100	LAMPERT-MILLER FAMILY TRUST	21-3
38 S	1 W	WM	36	SE SE	0.3	500	TSUI	21-1
Total					9.3			

4. The portion of the second right to be transferred is as follows:

- Certificate:** 98221 in the name of U. S. Bureau of Reclamation, (perfected under Permit S-25915)
- Priority Dates:** JUNE 8, 1953 for SODA and LITTLE BEAVER CREEKS; SEPTEMBER 6, 1915 for ALL OTHER STREAMS
- Use:** PRIMARY IRRIGATION OF 16.5 ACRES and SUPPLEMENTAL IRRIGATION OF 9.3 ACRES
- Rate & Duty:** The amount of water used for irrigation together with the amount secured under any other right existing for the same lands, is limited to a

diversion of ONE-FORTIETH of one cubic foot per second (or its equivalent), and 4.5 acre-feet for each acre irrigated during the irrigation season of each year, PROVIDED that the combined uses of water under permits 25915 and 25916, and all certificates issued in respect thereto, shall not exceed the maximum rate listed for each source above, at any one point in time.

Authorized Source, Tributaries, and Points of Diversion:

Source	Tributary	Twp	Rng	Mer	Sec	Q-Q	Measured Distances
Emigrant Creek and Emigrant Reservoir	Bear Creek	39 S	2 E	WM	20	SE SE	The point of diversion is located at the outlet of Emigrant Reservoir.
South Fork Little Butte Creek	Little Butte Creek	37 S	4 E	WM	16	SE SE	1240 FEET NORTH AND 1100 FEET WEST FROM THE SE1/4 CORNER OF SECTION 16
Conde Creek	South Fork Little Butte Creek	38 S	3 E	WM	9	SW SW	1320 FEET NORTH AND 600 FEET EAST FROM THE SW CORNER OF SECTION 9
Dead Indian Creek	South Fork Little Butte Creek	38 S	3 E	WM	15	SE SW	1310 FEET NORTH AND 1100 FEET WEST FROM THE SOUTH ¼ CORNER OF SECTION 15
Daley Creek	South Fork Little Butte Creek	37 S	4 E	WM	34	SW SE	750 FEET NORTH AND 480 FEET EAST FROM THE SOUTH ¼ CORNER OF SECTION 34
Beaver Dam Creek	South Fork Little Butte Creek	38 S	4 E	WM	4	NE SW	2000 FEET NORTH AND 1800 FEET EAST FROM THE SW CORNER OF SECTION 4
Pole Bridge Creek	South Fork Little Butte Creek	37 S	4 E	WM	28	SE NW	1380 FEET SOUTH AND 2000 FEET EAST FROM THE NW CORNER OF SECTION 28
Deadwood Creek	South Fork Little Butte Creek S	38 S	4 E	WM	6	NE SE	Not specified on certificate.
Keene Creek and Keene Creek Reservoir	Jenny Creek	39 S	3 E	WM	16	SE SE	AT HYATT RESERVOIR; 15 FEET NORTH AND 1200 FEET WEST FROM THE SE CORNER OF SECTION 16
Keene Creek and Keene Creek Reservoir	Jenny Creek	39 S	3 E	WM	20	SE SE	RE-DIVERSION AT LITTLE HYATT POOL DIVERSION; 800 FEET NORTH AND 750 FEET WEST FROM THE SE CORNER OF SECTION 20
Keene Creek and Keene Creek Reservoir	Jenny Creek	39 S	3 E	WM	33	SW SW	KEENE CREEK DIVERSION DAM (beginning of Green Springs Tunnel); 1200 FEET NORTH AND 1200 FEET EAST FROM THE SW CORNER OF SECTION 33
Grizzly Creek and Howard Prairie Reservoir	Jenny Creek	38 S	4 E	WM	32	E1/2 of SW1/4	Not specified on certificate
Soda Creek	Grizzly Creek	39 S	4 E	WM	8	SW NW	2200 FEET SOUTH AND 60 FEET EAST FROM THE NW CORNER OF SECTION 8
Little Beaver Creek	Jenny Creek	39 S	4 E	WM	19	SE SW	600 FEET NORTH AND 1930 FEET EAST FROM THE SW CORNER OF SECTION 19

Authorized Place of Use:

PRIMARY IRRIGATION								
Twp	Rng	Mer	Sec	Q-Q	Acres	Taxlot	Water User	Notice
37 S	1 W	WM	34	SE NE	1.00	300	GRANT	20-5
37 S	1 W	WM	34	NE SW	0.50	2400	CANYON HILLS, LLC	23-2
37 S	1 W	WM	34	NE SW	1.73	2400	CANYON HILLS, LLC	23-3
37 S	1 W	WM	34	NE SW	5.85	2401	CANYON HILLS, LLC	23-4
37 S	1 W	WM	34	NE SW	3.42	2401	CANYON HILLS, LLC	23-5
37 S	1 W	WM	34	NE SW	0.30	2401	CANYON HILLS, LLC	23-6
37 S	1 W	WM	34	NW SW	2.00	2300	CANYON HILLS, LLC	23-1
37 S	1 W	WM	34	NW SW	0.70	2401	CANYON HILLS, LLC	23-6
37 S	1 W	WM	35	SW NW	1.00	300	GRANT	20-5
Total					16.5			

SUPPLEMENTAL IRRIGATION								
Twp	Rng	Mer	Sec	Q-Q	Acres	Taxlot	Water User	Notice
38 S	1 W	WM	3	NE SW	5.00	1600	ARROWHEAD RANCH HOLDING CO	21-3
38 S	1 W	WM	20	NE NE	4.00	501	GERLACH	21-2
38 S	1 W	WM	36	NE NE	0.30	500	TSUI	21-1
Total					9.3			

5. Transfer Application T-14782 proposes to change the place of use to:

Proposed Place of Use:

PRIMARY IRRIGATION								
Twp	Rng	Mer	Sec	Q-Q	Acres	Taxlot	Water User	Notice
37 S	1 W	WM	35	SW NW	2.00	309	GRANT	20-5
38 S	1 W	WM	1	SW NW	2.00	100	ROLLINS	23-1
38 S	1 W	WM	1	SE NW	1.00	269	GHAVAM	23-6
38 S	1 W	WM	1	NE SW	1.20	271	BRECKEL	23-4
38 S	1 W	WM	1	NE SW	0.72	270	POWELL	23-3
38 S	1 W	WM	1	NE SW	0.43	200	WHITE	23-2
38 S	1 W	WM	1	NW SW	0.13	270	POWELL	23-3
38 S	1 W	WM	1	NW SW	0.07	200	WHITE	23-2
38 S	1 W	WM	1	SW SW	1.04	201	CANYON HILLS, LLC	23-5
38 S	1 W	WM	1	SW SW	0.43	270	POWELL	23-3
38 S	1 W	WM	1	SE SW	2.38	201	CANYON HILLS, LLC	23-5
38 S	1 W	WM	1	SE SW	0.45	270	POWELL	23-3
38 S	1 W	WM	1	SW SE	3.09	271	BRECKEL	23-4
38 S	1 W	WM	12	NW NE	1.56	100	BRECKEL	23-4
Total					16.5			

SUPPLEMENTAL IRRIGATION								
Twp	Rng	Mer	Sec	Q-Q	Acres	Taxlot	Water User	Notice
38 S	1 W	WM	18	NE SE	4.00	202	SCHURTZ REVOCABLE LIV TRUST	21-2
38 S	1 W	WM	35	NE NE	5.00	100	LAMPERT-MILLER FAMILY TRUST	21-3
38 S	1 W	WM	36	SE SE	0.30	500	TSUI	21-1
Total					9.3			

6. The Department finds that the district permanent transfer application was submitted according to ORS 540.580 and OAR 690-385-4000, contains the information required under OARs 690-385-4200 and 690-385-2000, and includes maps meeting the requirements of OARs 690-385-4300 and 690-385-2200.
7. The Department finds that the proposed district permanent transfer meets all the criteria set forth in ORS 540.580 and OAR 690-385-4000.
8. The water rights are subject to transfer as defined in OAR 690-385-0100(17).
9. The proposed changes in places of use will not result in enlargement of the rights as defined in OAR 690-385-0100(4).
10. The proposed changes in places of use will not result in injury to other water rights as defined in OAR 690-385-0100(6).
11. Any other applicable requirements for district permanent water right transfers are met as required in OAR 690-385-4500.

Conclusions of Law

The proposed changes in places of use as proposed in Transfer Application T-14782 complies with and satisfies the requirements of ORS 540.580 and OAR 690-385-4500.

Now, therefore, it is ORDERED:

1. The proposed changes in places of use to the water rights evidenced by Certificates 98220 and 98221 are approved.
2. The places of use from which the water rights are transferred off by Transfer T-14782 shall no longer be irrigated and are cancelled from Certificates 98220 and 98221.
3. The right to the use of the water at the places of use NOT modified by this order is restricted to beneficial and is subject to all other conditions and limitations contained in Certificates 98220 and 98221.
4. The water user shall maintain and operate the existing measurement device and shall make such improvements as may be required by the Department.

5. Full beneficial use of the water shall be made, consistent with the terms of this order, on or before **October 1, 2027**. A Claim of Beneficial Use shall be submitted by TID to the Department within one year after the deadline for completion of the changes and full beneficial use of the water.
6. Water right Certificates 98220 and 98221 are modified. After satisfactory proof of completion has been determined by the Department, superseding water right certificates will be issued when the Department determines it is necessary for record keeping.

Dated in Salem, Oregon on APRIL 3, 2026.



Lisa J. Jaramilla
Transfer and Conservation Section Manager, for
Ivan Gall, Director
Oregon Water Resources Department

Mailing Date: APRIL 6, 2026

-
- If you have any questions about statements contained in this document, please contact Adam Frederick at Adam.M.Frederick@water.oregon.gov or 971-707-8400.
 - If you have other questions about the Department or any of its programs, please contact our Water Resources Customer Service Group at 503-986-0900.
-



Oregon

Tina Kotek, Governor

Water Resources Department

North Mall Office Building

725 Summer St NE, Suite A

Salem, OR 97301

Phone 503 986-0900

Fax 503 986-0904

www.oregon.gov/owrd

December 22, 2025

Talent Irrigation District
PO BOX 467
Talent, OR 97540

Reference: District Permanent Transfer T-14782

On December 17, 2025, we received your district transfer application requesting PLACE OF USE changes. The application was accompanied by \$2955.00. Your receipt number 146571 is enclosed.

By copy of this letter, we are asking the Watermaster for their report regarding the potential for injury to existing water rights which may be caused by the change.

This application will be published on the Department's weekly notice dated December 23, 2025, viewable at http://apps.wrd.state.or.us/apps/misc/wrd_notice_view/?notice_id=21. A copy of the application can be assessed through this public notice link. Pursuant to Oregon administrative rules, the Department is requesting public comments on the recently filed district transfer application listed above. Comments may be submitted by any interested persons within 30 days of the weekly notice publication date. Comments must be received by the Department on or before January 22, 2026. For details on how to file comments please refer to the Department's weekly notice. Details for filing protests, if applicable, are also noted on the weekly notice.

If you have any questions, please call the Transfer Section, (503) 986-0935.

cc: Watermaster # 13, Shavon L. Haynes (*via email*)
Bureau of Reclamation
File

Enclosure

TALENT IRRIGATION DISTRICT

104 W. Valley View Road
PO Box 467
Talent, OR 97540-0467



Phone: 541-535-1529
Fax: 541-512-4036
Email: tid@talentid.org
Website: www.talentid.org

December 15, 2025

Courey Courchane
Oregon Water Resources Department
North Mapp Office Building
725 Summer Street NE, Suite A
Salem, OR 97301

RE: District Permanent Water Right Transfer for 2025

Dear Mr. Courchane:

Enclosed please find our District Permanent Water Right Transfer Application, Supplemental Forms A for Certificate 98220 (formerly 79212), District Permanent Water Right Transfer Application Supplemental Form A for Certificate 98221 (formerly 83727) and copies of the following Notices of District Water Right Permanent Transfers with "to" and "from" maps for each transfer.

<u>FILE NO.</u>	<u>NAME</u>
20-5	Grant to Grant
21-1	Tsui to Tsui
21-2	Gerlach to Shurtz
21-3	Arrowhead Ranch Holding Co., to Lampert-Miller Trust
23-1	Breckel to Rollins
23-2	Breckel to White
23-3	Breckel to Powell
23-4	Breckel to Breckel
23-5	Breckel to Breckel
23-6	Breckel to Ghavam

Also enclosed is the district's check in the amount of \$2,955 to cover the filing costs on the total 25.8 acres included in these transfers.

We hope that we have included everything that is required. However, if you have any questions or need additional information, please contact me at 541-535-1529 or by email.

Sincerely,

Wanda Derry
Secretary/Manager

Received
DEC 17 2025
OWRD

Enclosures
Cc: Shavon Haynes, Jackson County Watermaster w/enclosures

14732 -

**STATE OF OREGON
WATER RESOURCES DEPARTMENT**

725 Summer St. N.E. Ste. A
SALEM, OR 97301-4172

RECEIPT # **146571**

INVOICE # _____

(503) 986-0900 / (503) 986-0904 (fax)

RECEIVED FROM: <u>Talent Irrigation District</u>	APPLICATION
BY: _____	PERMIT
	TRANSFER <u>T-14782</u>
CASH: <input type="checkbox"/> CHECK:# <u>4129</u> OTHER: (IDENTIFY) _____	TOTAL REC'D \$ <u>2,955.00</u>

1083 TREASURY 4170 WRD MISC CASH ACCT
0407 COPIES \$ _____
OTHER: (IDENTIFY) _____ \$ _____
0243 I/S Lease _____ 0244 Muni Water Mgmt. Plan _____ 0245 Cons. Water _____

4270 WRD OPERATING ACCT			
MISCELLANEOUS <u>46110</u>			
0407 COPY & TAPE FEES			\$ _____
0410 RESEARCH FEES			\$ _____
0408 MISC REVENUE: (IDENTIFY) _____			\$ _____
TC162 DEPOSIT LIAB. (IDENTIFY) _____			\$ _____
0240 EXTENSION OF TIME			\$ _____
WATER RIGHTS:			
0201 SURFACE WATER	EXAM FEE	0202	RECORD FEE \$ _____
0203 GROUND WATER	\$ _____	0204	\$ _____
0205 TRANSFER	\$ <u>2,955.00</u>		
WELL CONSTRUCTION			
0218 WELL DRILL CONSTRUCTOR	EXAM FEE	0219	LICENSE FEE \$ _____
LANDOWNER'S PERMIT	\$ _____	0220	\$ _____
OTHER (IDENTIFY) _____			

0536 TREASURY 0437 WELL CONST. START FEE			
0211 WELL CONST START FEE	\$ _____	CARD#	_____
0210 MONITORING WELLS	\$ _____	CARD#	_____
OTHER (IDENTIFY) _____			

0607 TREASURY 0467 HYDRO ACTIVITY LIC NUMBER			
0233 POWER LICENSE FEE (FW/WRD)			\$ _____
0231 HYDRO LICENSE FEE (FW/WRD)			\$ _____
HYDRO APPLICATION			\$ _____

TREASURY OTHER / RDX	
FUND _____	TITLE _____
OBJ. CODE _____	VENDOR # _____
DESCRIPTION _____	\$ _____

RECEIPT: **146571** DATED: 12/17/15 BY: ym-miles

Application for
**District Permanent Water
 Right Transfer**



Oregon Water Resources
 Department
 725 Summer Street NE, Suite A
 Salem, Oregon 97301-1266
 (503) 986-0900
 www.oregon.gov/OWRD

Please type or print legibly in dark ink. If your application is incomplete or inaccurate, we will return it to you. If any requested information does not apply to your application, insert "N/A" to indicate "Not Applicable." As you complete this form, please refer to notes and guidance included on the application. A summary of review criteria and procedures that are generally applicable to the application is available at:

<https://www.oregon.gov/owrd/WRDFormsPDF/CriteriaforDistrictPERMANENTTransferApplications.pdf>

Change in Place of Use Only

1A. APPLICANT INFORMATION

IRRIGATION DISTRICT TALENT IRRIGATION DISTRICT		PHONE NO. 541-535-1529	ADDITIONAL CONTACT NO.
ADDRESS PO BOX 467			COUNTY JACKSON
CITY TALENT	STATE OR	ZIP 97540	E-MAIL TID@TALENTID.ORG
BY PROVIDING AN E-MAIL ADDRESS, CONSENT IS GIVEN TO RECEIVE ALL CORRESPONDENCE FROM THE DEPARTMENT ELECTRONICALLY. COPIES OF THE FINAL ORDER DOCUMENTS WILL ALSO BE MAILED.			

1B. AGENT INFORMATION

AGENT/BUSINESS NAME		PHONE NO.	ADDITIONAL CONTACT NO.
ADDRESS			FAX NO.
CITY	STATE	ZIP	E-MAIL
BY PROVIDING AN E-MAIL ADDRESS, CONSENT IS GIVEN TO RECEIVE ALL CORRESPONDENCE FROM THE DEPARTMENT ELECTRONICALLY. COPIES OF THE FINAL ORDER DOCUMENTS WILL ALSO BE MAILED.			

2. PROPOSED CHANGE(S) TO WATER RIGHT(S)

- List **all** water rights to be affected by this transfer. Indicate the certificate, permit, decree or other identifying number(s) in the table below: *(Attach additional pages as necessary.)*

	Certificate	Permit / Previous Transfer	Decree
1.	98220	-	ROGUE RIVER
2.	98221	-	ROGUE RIVER
3.		-	
4.		-	
5.		-	
6.		-	

Received
 DEC 17 2025
 OWRD

3. ATTACHMENTS

Check each of the following **attachments** included with this application. The application will be returned if all required attachments are not included.

<p>Supplemental Form A – Description of Proposed Change(s) to a Water Right</p> <p><input checked="" type="checkbox"/> A <u>separate</u> Supplemental Form A is enclosed for <u>each</u> water right to be affected by this transfer.</p> <p>Map</p> <p><input checked="" type="checkbox"/> Permanent Transfer A map meeting the requirements of OAR 690-385-3300 must be included but need not be prepared by a Certified Water Right Examiner (CWRE).</p>	<p>Fees:</p> <p><input checked="" type="checkbox"/> Amount enclosed: \$ <u>2,955.00</u> See the Department's Fee Calculator at https://apps.wrd.state.or.us/apps/wr/wr_transfer_calculator/permanent_district_transfer.aspx</p> <p>Land Use Compatibility Statement</p> <p><input type="checkbox"/> The Land Use Information Form is <u>not</u> required if water is to be diverted, conveyed and/or used only on federal lands or if <u>ALL</u> of the following apply: a) a change in place of use only, b) a change that does not involve the placement or modification of structures, c) the use of water is for irrigation only and d) the use is located within an irrigation district or an exclusive farm use zone.</p>
--	--

4. SIGNATURES

The district certifies the following:

- (1) The water rights proposed for transfer are water rights subject to transfer and are not subject to forfeiture for nonuse under ORS 540.610;
- (2) Each user affected by the proposed transfer has provided written authorization for the transfer and such authorization is on file with the district;
- (3) For lands which are no longer irrigated or susceptible of irrigation that are included in this transfer under the authority of ORS 540.572 and OAR 690-385-5000, notices as required under ORS.572 and OAR 690-385-5100 have been given to the user and any security interest holder of record of intent to transfer the right and the user was provided an opportunity to resolve the matter in the manner described by ORS 540.572 and OAR 690-385-5400 and 690-385-5600.
- (4) On behalf of the district, I affirm to the best of my knowledge the information contained in this application is true and accurate.

Wanda Derry
 District Manager signature

Wanda Derry
 name (print)

12/15/25
 date

OR

 Authorized District Representative signature

 name (print)

 date

Before submitting your application to the Department, be sure you have:

- Answered each question completely.
- Included all the required attachments.
- Included a check payable to the Oregon Water Resources Department for the appropriate amount.



District Permanent Water Right Transfer Application

Supplemental Form A

Received
DEC 17 2025

OWRD

DESCRIPTION OF PROPOSED CHANGE(S) TO A WATER RIGHT

List only one water right per page. A separate Supplemental Form A must be completed for each certificate, permit, decree, or other right involved in the proposed transfer.

Attach additional copies of Supplemental Form A as needed to describe other certificates, permits, decrees or other rights involved in this transfer.

1. CURRENT WATER RIGHT INFORMATION

Water Right Subject to Transfer (check and complete one of the following):

<input checked="" type="checkbox"/> Certificated Right	98221 (FORMERLY 83727)	
	Certificate Number	
<input type="checkbox"/> Adjudicated, Non-certificated Right	_____	_____
	Name of Decree	Page Number
<input type="checkbox"/> Permit for which Proof has been Approved	-	_____
	Permit Number	Date Claim of Beneficial Use Submitted
<input type="checkbox"/> Transferred Right for which Proof has been Filed	-	_____
	Previous Transfer Number	Date Claim of Beneficial Use Submitted
<input type="checkbox"/> Permit for Supplemental Irrigation	-	_____
	Permit Number	

- Name on Permit, Certificate, or Decree: U.S. BUREAU OF RECLAMATION
- Priority Date(s): 9/16/1915

If there are **multiple Priority Dates** identified on the water right, any information provided in Supplemental Form A of this application must identify which priority date is associated with each of the authorized points of diversion or appropriation and places of use.

Source(s) of Water to be Affected by Transfer: SEE ATTACHED LIST

Tributary to: _____

- Are there **other water rights**, Permits or Ground Water Registrations associated with this land?
Yes No
 If "Yes", what are the Permit, Registration or Certificate Numbers:

#'s : _____

Any "layered" water use or a right that is supplemental to a primary right proposed for transfer **must be included in the transfer or be cancelled.**

▪ Certificate Number or other identifying number: 98221 (FORMERLY 83727)

The following information must be provided only for those points of diversion or appropriation that are involved in the transfer.

If a point of diversion or appropriation is not numbered on the decree or water right certificate or permit, assign it a unique number in the following table (e.g. POD #1 or POA(well) #1). Use the number to refer to the point of diversion or appropriation serving the place of use described in Tables I and II. Note: Permanent district transfers do not allow for a change in point of diversion or appropriation to serve the proposed place of use.

Government lot and donation land claim numbers must be included in the table below **only** if the information is reflected on the existing water right.

Location of Existing Authorized Point(s) of Diversion (POD) or Appropriation (POA):
 (i.e., the allowed point(s) of diversion or appropriation listed on the water right for the "FROM" or "OFF" lands)

AUTHORIZED POINT(S) of DIVERSION (POD) or APPROPRIATION (POA)							
POD# or POA#	TWP (N or S)	RNG (E or W)	SEC	Q-Q	DLC	GOV'T LOT	MEASURED DISTANCES
							SEE ATTACHED LIST

Received
 DEC 17 2025

OWRD

14782 -

Certificate 98221: Authorized Sources, Tributaries (Trib.), and description of Points of Diversion:

Source	Tributary	Twp	Rng	Mer	Sec	Q-Q	Measured Distances
Emigrant Creek and Emigrant Reservoir	Bear Creek	39 S	2 E	WM	20	SE SE	The point of diversion is located at the outlet of Emigrant Reservoir.
South Fork Little Butte Creek	Little Butte Creek	37 S	4 E	WM	16	SE SE	1240 FEET NORTH AND 1100 FEET WEST FROM THE SE1/4 CORNER OF SECTION 16
Conde Creek	South Fork Little Butte Creek	38 S	3 E	WM	9	SW SW	1320 FEET NORTH AND 600 FEET EAST FROM THE SW CORNER OF SECTION 9
Dead Indian Creek	South Fork Little Butte Creek	38 S	3 E	WM	15	SE SW	1310 FEET NORTH AND 1100 FEET WEST FROM THE SOUTH ¼ CORNER OF SECTION 15
Daley Creek	South Fork Little Butte Creek	37 S	4 E	WM	34	SW SE	750 FEET NORTH AND 480 FEET EAST FROM THE SOUTH ¼ CORNER OF SECTION 34
Beaver Dam Creek	South Fork Little Butte Creek	38 S	4 E	WM	4	NE SW	2000 FEET NORTH AND 1800 FEET EAST FROM THE SW CORNER OF SECTION 4
Pole Bridge Creek	South Fork Little Butte Creek	37 S	4 E	WM	28	SE NW	1380 FEET SOUTH AND 2000 FEET EAST FROM THE NW CORNER OF SECTION 28
Deadwood Creek	South Fork Little Butte Creek S	38 S	4 E	WM	6	NE SE	Not specified on certificate.
Keene Creek and Keene Creek Reservoir	Jenny Creek	39 S	3 E	WM	16	SE SE	HYATT RESERVOIR; 15 FEET NORTH AND 1200 FEET WEST FROM THE SE CORNER OF SECTION 16
Keene Creek and Keene Creek Reservoir	Jenny Creek	39 S	3 E	WM	20	SE SE	REDIVERSION AT LITTLE HYATT POOL DIVERSION; 800 FEET NORTH AND 750 FEET WEST FROM THE SE CORNER OF SECTION 20
Keene Creek and Keene Creek Reservoir	Jenny Creek	39 S	3 E	WM	33	SW SW	KEENE CREEK DIVERSION DAM (beginning of Green Springs Tunnel); 1200 FEET NORTH AND 1200 FEET EAST FROM THE SW CORNER OF SECTION 33
Grizzly Creek and Howard Prairie Reservoir	Jenny Creek	38 S	4 E	WM	32	E1/2 of SW1/4	Not specified on certificate
Soda Creek	Grizzly Creek	39 S	4 E	WM	8	SW NW	2200 FEET SOUTH AND 60 FEET EAST FROM THE NW CORNER OF SECTION 8
Little Beaver Creek	Jenny Creek	39 S	4 E	WM	19	SE SW	600 FEET NORTH AND 1930 FEET EAST FROM THE SW CORNER OF SECTION 19

Received
 DEC 17 2025
 OWRD



**District Permanent Water Right Transfer Application
 Supplemental Form A**

DESCRIPTION OF PROPOSED CHANGE(S) TO A WATER RIGHT

List only one water right per page. **A separate Supplemental Form A must be completed for each certificate, permit, decree, or other right involved in the proposed transfer.**

Attach additional copies of Supplemental Form A as needed to describe other certificates, permits, decrees or other rights involved in this transfer.

1. CURRENT WATER RIGHT INFORMATION

Water Right Subject to Transfer (check and complete one of the following):

<input checked="" type="checkbox"/> Certificated Right	98220 (Formerly 79212)	
	Certificate Number	
<input type="checkbox"/> Adjudicated, Non-certificated Right	_____	_____
	Name of Decree	Page Number
<input type="checkbox"/> Permit for which Proof has been Approved	-	
	Permit Number	Date Claim of Beneficial Use Submitted
<input type="checkbox"/> Transferred Right for which Proof has been Filed	-	
	Previous Transfer Number	Date Claim of Beneficial Use Submitted
<input type="checkbox"/> Permit for Supplemental Irrigation	-	
	Permit Number	

- Name on Permit, Certificate, or Decree: Talent Irrigation District
- Priority Date(s): 5/23/1912

If there are **multiple Priority Dates** identified on the water right, any information provided in Supplemental Form A of this application must identify which priority date is associated with each of the authorized points of diversion or appropriation and places of use.

Source(s) of Water to be Affected by Transfer: SEE ATTACHED

Tributary to: _____

- Are there **other water rights**, Permits or Ground Water Registrations associated with this land?
 Yes No
 If "Yes", what are the Permit, Registration or Certificate Numbers:

#'s : _____

Any "layered" water use or a right that is supplemental to a primary right proposed for transfer **must be included in the transfer or be cancelled.**

▪ Certificate Number or other identifying number: 98220 (FORMERLY 79212)

The following information must be provided only for those points of diversion or appropriation that are involved in the transfer.

If a point of diversion or appropriation is not numbered on the decree or water right certificate or permit, assign it a unique number in the following table (e.g. POD #1 or POA(well) #1). Use the number to refer to the point of diversion or appropriation serving the place of use described in Tables I and II. Note: Permanent district transfers do not allow for a change in point of diversion or appropriation to serve the proposed place of use.

Government lot and donation land claim numbers must be included in the table below **only** if the information is reflected on the existing water right.

Location of Existing Authorized Point(s) of Diversion (POD) or Appropriation (POA):
 (i.e., the allowed point(s) of diversion or appropriation listed on the water right for the "FROM" or "OFF" lands)

AUTHORIZED POINT(S) of DIVERSION (POD) or APPROPRIATION (POA)							
POD# or POA#	TWP (N or S)	RNG (E or W)	SEC	Q-Q	DLC	GOV'T LOT	MEASURED DISTANCES
							SEE ATTACHED

Received
 DEC 17 2025
 OWRD

Certificate 98220: Authorized Sources, Tributaries (Trib.), Priority Dates and description of Points of Diversion:

Source	Trib.	Priority Date	Twp	Rng	Mer	Sec	Q-Q	Measured Distances/Description
Emigrant Creek	Bear Creek	05/23/1912	39 S	2 E	WM	20	SE SE	POINT OF DIVERSION IS LOCATED AT THE TOE OF EMIGRANT DAM
McDonald Creek	Little Applegate River	08/20/1915	40 S	1 W	WM	10	SE SE	INTO MCDONALD CREEK CANAL; 700 FEET NORTH AND 300 FEET WEST FROM THE SE CORNER OF SECTION 10
Greeley Creek	Little Applegate River	08/20/1915	40 S	1 W	WM	3	NW SE	INTO MCDONALD CREEK CANAL; 2400 FEET NORTH AND 2300 FEET WEST FROM THE SE CORNER OF SECTION 3
Bear Creek	Rogue River	07/31/1915	38 S	1 E	WM	33	SE SW	OAK STREET DAM; 150 FEET NORTH AND 2020 FEET EAST FROM THE SW CORNER OF SECTION 33
Neil Creek	Bear Creek	07/31/1915	39 S	2 E	WM	30	SE SW	ASHLAND LATERAL; 600 FEET NORTH AND 1350 FEET EAST FROM THE SW CORNER OF SECTION 30
Ashland Creek	Bear Creek	07/31/1915	39 S	1 E	WM	4	NE NW	710 FEET SOUTH AND 2000 FEET EAST FROM THE NW CORNER OF SECTION 4
Emigrant Creek	Bear Creek	07/31/1915	40 S	2 E	WM	2	SW NE	ASHLAND LATERAL; 520 FEET NORTH AND 1900 FEET WEST FROM THE E1/4 CORNER OF SECTION 2
Wagner Creek	Bear Creek	07/31/1915	39 S	1 W	WM	2	SW SE	UPPER WEST LATERAL; 100 FEET NORTH AND 1800 FEET WEST FROM THE SE CORNER OF SECTION 2
Wagner Creek	Bear Creek	07/31/1915	38 S	1 W	WM	35	SE SW	WEST LATERAL; 600 FEET NORTH AND 3600 FEET WEST FROM THE SE CORNER OF SECTION 35
Anderson Creek	Bear Creek	07/31/1915	38 S	1 W	WM	33	NE SE	2100 FEET NORTH AND 600 FEET WEST FROM THE SE CORNER OF SECTION 33
Anderson Creek	Bear Creek	07/31/1915	38 S	1 W	WM	34	NE NW	WEST LATERAL; 800 FEET SOUTH AND 2400 FEET EAST FROM THE NW CORNER OF SECTION 34
Anderson Creek	Bear Creek	07/31/1915	38 S	1 W	WM	27	NE NW	TALENT MIDDLE CANAL; 4000 FEET NORTH AND 2500 FEET EAST FROM THE SW CORNER OF SECTION 27
Coleman Creek	Bear Creek	09/06/1915	38 S	1 W	WM	20	SE NW	2100 FEET SOUTH AND 1500 FEET EAST FROM THE NW CORNER OF SECTION 20
Coleman Creek	Bear Creek	09/06/1915	38 S	1 W	WM	17	SE SE	TALENT MIDDLE CANAL; 900 FEET NORTH AND 1100 FEET WEST FROM THE SE CORNER OF SECTION 17
Kenutchen Creek (Knudsen Creek)	Bear Creek	09/06/1915	38 S	1 E	WM	18	SW NW	1450 FEET SOUTH AND 700 FEET EAST FROM THE NW CORNER OF SECTION 18

Received

DEC 17 2025

OWRD

Source	Trib.	Priority Date	Twp	Rng	Mer	Sec	Q-Q	Measured Distances/Description
Meyers Creek (Myers Creek)	Bear Creek	09/06/1915	38 S	1 E	WM	20	SE SE	700 FEET NORTH AND 20 FEET WEST FROM THE SE CORNER OF SECTION 20
Butler Creek	Bear Creek	09/06/1915	38 S	1 E	WM	28	SE NW	2500 FEET SOUTH AND 2000 FEET EAST FROM THE NW CORNER OF SECTION 28
Keene Creek and Keene Creek Reservoir (Hyatt Reservoir)	Jenny Creek	05/23/1912	--	--	--	--	--	SOURCES ARE TRIBUTARIES OF JENNY CREEK IN THE KLAMATH RIVER BASIN. LIMITED TO 100 CFS
Keene Creek	Jenny Creek	09/06/1915	39 S	3 E	WM	16	SE SE	HYATT RESERVOIR; 15 FEET NORTH AND 1200 FEET WEST FROM THE SE CORNER OF SECTION 16
Keene Creek	Jenny Creek	09/06/1915	39 S	3 E	WM	20	SE SE	REDIVERSION-LITTLE HYATT POOL DIVERSION; 800 FEET NORTH AND 750 FEET WEST FROM THE SE CORNER OF SECTION 20
Keene Creek	Jenny Creek	09/06/1915	39 S	3 E	WM	33	SW SW	REDIVERSION AT KEENE CREEK DIVERSION DAM (beginning point of Green Springs Tunnel); 1200 FEET NORTH AND 1200 FEET EAST FROM THE SW CORNER OF SECTION 33
Emigrant Reservoir	Emigrant Creek	01/27/1920	39 S	2 E	WM	20	SE SE	POINT OF DIVERSION IS LOCATED AT THE TOE OF EMIGRANT DAM

Received
DEC 17 2025
OWRD



Oregon Water Resources Department
 725 Summer Street NE, Suite A
 Salem, Oregon 97301-1266
 (503) 986-0900
 www.wrd.state.or.us

Notice of District Permanent Water Right Transfer

Filing of this notice must occur prior to making the change and must be included in the district's permanent transfer application, which is due no later than the end of the calendar year.

1. APPLICANT INFORMATION

District: Talent Irrigation District

Contact Person: Wanda Derry

Phone: 541-535-1529

Mailing Address: PO Box 467

City: Talent

State: OR

Zip: 97540

*Fax: 541-535-4108

*E-Mail address: tid@talentid.org

**Optional information*

District Internal Notice Number (DINN): 20-5

Received
 DEC 17 2025
 OWRD

2. PROPOSED CHANGE(S) TO WATER RIGHT(S)

Pursuant to ORS 540.580 and OAR Chapter 690, Division 385, the district is providing the Water Resources Department this notice of a proposed change in place of use prior to making the change. The district proposes to change the place of use for the following water rights:

CERTIFICATE NUMBER	PERMIT or TRANSFER NUMBER	DECREE (name, volume, and page)
S-83727	-	
	-	
	-	

3. AUTHORIZED POINTS OF DIVERSION (POD) OR APPROPRIATION (POA)

The authorized point(s) of diversion (POD) or appropriation (POA) for the water rights affected by this notice are as follows:

DECREE or CERTIFICATE	PERMIT or TRANSFER	POD / POA #	LOCATION - MEASURED DISTANCES
S-83727	-		See Attached
	-		
	-		

RECEIVED

AUG 26 2020

TALENT
 IRRIGATION DISTRICT

Mar 2015

5. MAPS and AUTHORIZATIONS

- Enclosed is a map for the proposed change in place of use meeting the standards of OAR Chapter 690, Division 385.
- The water rights affected by this notice are not subject to forfeiture for nonuse under ORS 540.610.
- Each user affected by the proposed transfer has provided written authorization for the transfer and such authorization is on file with the district.
- The water rights affected by this change do not require a Land Use Compatibility Statement because ALL of the following apply: a) a change in place of use only, b) a change that does not involve the placement or modification of structures, c) the use of water is for irrigation **only** and d) the use is located within an irrigation district or an exclusive farm use zone.
- The undersigned understand and acknowledge that the proposed change in place of use is subject to the approval of the Water Resources Department. The undersigned also understand and acknowledge that if the Water Resources Department finds the change in place of use allowed by the district under this notice results in injury to an existing water right, the Department may direct the district to cease delivery of water to the proposed place of use or direct the district to mitigate the injury.

6. SIGNATURES

I certify that to the best of my knowledge the information contained in this Notice of District Permanent Transfer is true and accurate.

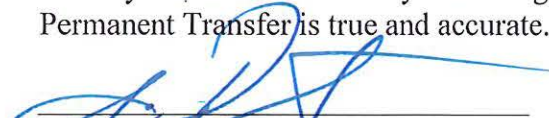

 Signature of District Manager

8/28/2020

 Date

Jim Pendleton, District Manager
 Type or Print Name of District Manager

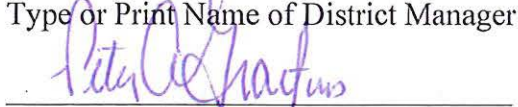

 Signature of User Peter A. Grant
 (authorized place of use)

8/25/20

 Date

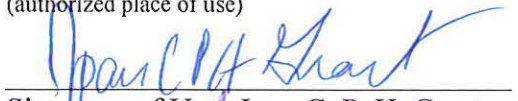

 Signature of User Joan C. P. H. Grant
 (authorized place of use)

8/25/20

 Date

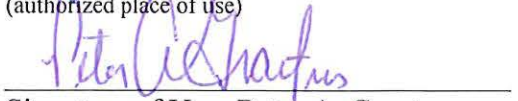

 Signature of User Peter A. Grant
 (proposed place of use)

8/25/20

 Date

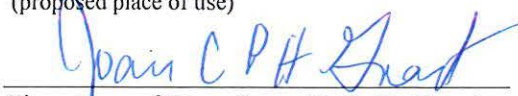

 Signature of User Joan C. P. H. Grant
 (proposed place of use)

8/25/20

 Date

Received
DEC 17 2025
OWRD

INSTRUCTIONS FOR FILING NOTICE:

- 1) Pursuant to OAR 690-385-4100(3), the district shall deliver this Notice Form and Map(s) to the local Watermaster prior to delivering water to the proposed place of use.
- 2) Pursuant to OAR 690-385-4100(4), the district also shall concurrently deliver a copy of only the Notice Form (the inclusion of maps is not necessary) to Oregon Water Resources Department 725 Summer Street NE, Suite A Salem, OR 97301-1271.



Oregon Water Resources Department
 725 Summer Street NE, Suite A
 Salem, Oregon 97301-1266
 (503) 986-0900
 www.wrd.state.or.us

Notice of District Permanent Water Right Transfer

Filing of this notice must occur prior to making the change and must be included in the district's permanent transfer application, which is due no later than the end of the calendar year.

1. APPLICANT INFORMATION

District: Talent Irrigation District

Contact Person: Wanda Derry

Phone: 541-535-1529

Mailing Address: PO Box 467

City: Talent State: OR

Zip: 97540

*Fax: 541-535-4108

*E-Mail address: tid@talentid.org

**Optional information*

District Internal Notice Number (DINN): 21-1

Received
 DEC 17 2025
 OWRD

2. PROPOSED CHANGE(S) TO WATER RIGHT(S)

Pursuant to ORS 540.580 and OAR Chapter 690, Division 385, the district is providing the Water Resources Department this notice of a proposed change in place of use prior to making the change. The district proposes to change the place of use for the following water rights:

CERTIFICATE NUMBER	PERMIT or TRANSFER NUMBER	DECREE (name, volume, and page)
S-79212	-	
S-83727	-	
	-	

3. AUTHORIZED POINTS OF DIVERSION (POD) OR APPROPRIATION (POA)

The authorized point(s) of diversion (POD) or appropriation (POA) for the water rights affected by this notice are as follows:

DECREE or CERTIFICATE	PERMIT or TRANSFER	POD / POA #	LOCATION - MEASURED DISTANCES
S-79212	-		See Attached
S-83727	-		See Attached
	-		

5. MAPS and AUTHORIZATIONS

- Enclosed is a map for the proposed change in place of use meeting the standards of OAR Chapter 690, Division 385.
- The water rights affected by this notice are not subject to forfeiture for nonuse under ORS 540.610.
- Each user affected by the proposed transfer has provided written authorization for the transfer and such authorization is on file with the district.
- The water rights affected by this change do not require a Land Use Compatibility Statement because ALL of the following apply: a) a change in place of use only, b) a change that does not involve the placement or modification of structures, c) the use of water is for irrigation **only** and d) the use is located within an irrigation district or an exclusive farm use zone.
- The undersigned understand and acknowledge that the proposed change in place of use is subject to the approval of the Water Resources Department. The undersigned also understand and acknowledge that if the Water Resources Department finds the change in place of use allowed by the district under this notice results in injury to an existing water right, the Department may direct the district to cease delivery of water to the proposed place of use or direct the district to mitigate the injury.

6. SIGNATURES

I certify that to the best of my knowledge the information contained in this Notice of District Permanent Transfer is true and accurate.

Wanda Derry
 Signature of District Manager
Wanda Derry
 Jim Pendleton, District Manager
 Type or Print Name of District Manager

3-28-2029
 Date

Mary A. Bui
 Signature of User
 (authorized place of use)

4/24/2021
 Date

T. Q. Puri
 Signature of User
 (authorized place of use)

4/24/2021
 Date

Mary A. Bui
 Signature of User
 (proposed place of use)

4/24/2021
 Date

T. Q. Puri
 Signature of User
 (proposed place of use)

4/24/2021
 Date

Received
 DEC 17 2025
 OWRD

Certificate 79212: Authorized Sources, Tributaries (Trib.), Priority Dates and description of Points of Diversion:

Source	Trib.	Priority Date	Twp	Rng	Mer	Sec	Q-Q	Measured Distances/Description
Emigrant Creek	Bear Creek	05/23/1912	39 S	2 E	WM	20	SE SE	POINT OF DIVERSION IS LOCATED AT THE TOE OF EMIGRANT DAM
McDonald Creek	Little Applegate River	08/20/1915	40 S	1 W	WM	10	SE SE	INTO MCDONALD CREEK CANAL; 700 FEET NORTH AND 300 FEET WEST FROM THE SE CORNER OF SECTION 10
Greeley Creek	Little Applegate River	08/20/1915	40 S	1 W	WM	3	NW SE	INTO MCDONALD CREEK CANAL; 2400 FEET NORTH AND 2300 FEET WEST FROM THE SE CORNER OF SECTION 3
Bear Creek	Rogue River	07/31/1915	38 S	1 E	WM	33	SE SW	OAK STREET DAM; 150 FEET NORTH AND 2020 FEET EAST FROM THE SW CORNER OF SECTION 33
Neil Creek	Bear Creek	07/31/1915	39 S	2 E	WM	30	SE SW	ASHLAND LATERAL; 600 FEET NORTH AND 1350 FEET EAST FROM THE SW CORNER OF SECTION 30
Ashland Creek	Bear Creek	07/31/1915	39 S	1 E	WM	4	NE NW	710 FEET SOUTH AND 2000 FEET EAST FROM THE NW CORNER OF SECTION 4
Emigrant Creek	Bear Creek	07/31/1915	40 S	2 E	WM	2	SW NE	ASHLAND LATERAL; 520 FEET NORTH AND 1900 FEET WEST FROM THE E1/4 CORNER OF SECTION 2
Wagner Creek	Bear Creek	07/31/1915	39 S	1 W	WM	2	SW SE	UPPER WEST LATERAL; 100 FEET NORTH AND 1800 FEET WEST FROM THE SE CORNER OF SECTION 2
Wagner Creek	Bear Creek	07/31/1915	38 S	1 W	WM	35	SE SW	WEST LATERAL; 600 FEET NORTH AND 3600 FEET WEST FROM THE SE CORNER OF SECTION 35
Anderson Creek	Bear Creek	07/31/1915	38 S	1 W	WM	33	NE SE	2100 FEET NORTH AND 600 FEET WEST FROM THE SE CORNER OF SECTION 33
Anderson Creek	Bear Creek	07/31/1915	38 S	1 W	WM	34	NE NW	WEST LATERAL; 800 FEET SOUTH AND 2400 FEET EAST FROM THE NW CORNER OF SECTION 34
Anderson Creek	Bear Creek	07/31/1915	38 S	1 W	WM	27	NE NW	TALENT MIDDLE CANAL; 4000 FEET NORTH AND 2500 FEET EAST FROM THE SW CORNER OF SECTION 27
Coleman Creek	Bear Creek	09/06/1915	38 S	1W	WM	20	SE NW	2100 FEET SOUTH AND 1500 FEET EAST FROM THE NW CORNER OF SECTION 20
Coleman Creek	Bear Creek	09/06/1915	38 S	1 W	WM	17	SE SE	TALENT MIDDLE CANAL; 900 FEET NORTH AND 1100 FEET WEST FROM THE SE CORNER OF SECTION 17
Kenutchen Creek (Knudsen Creek)	Bear Creek	09/06/1915	38 S	1 E	WM	18	SW NW	1450 FEET SOUTH AND 700 FEET EAST FROM THE NW CORNER OF SECTION 18

Received

DEC 17 2025

OWRD

14782 -

Source	Trib.	Priority Date	Twp	Rng	Mer	Sec	Q-Q	Measured Distances/Description
Meyers Creek (Myers Creek)	Bear Creek	09/06/1915	38 S	1 E	WM	20	SE SE	700 FEET NORTH AND 20 FEET WEST FROM THE SE CORNER OF SECTION 20
Butler Creek	Bear Creek	09/06/1915	38 S	1 E	WM	28	SE NW	2500 FEET SOUTH AND 2000 FEET EAST FROM THE NW CORNER OF SECTION 28
Keene Creek and Keene Creek Reservoir (Hyatt Reservoir)	Jenny Creek	05/23/1912	--	--	--	--	--	SOURCES ARE TRIBUTARIES OF JENNY CREEK IN THE KLAMATH RIVER BASIN. LIMITED TO 100 CFS
Keene Creek	Jenny Creek	09/06/1915	39 S	3 E	WM	16	SE SE	HYATT RESERVOIR; 15 FEET NORTH AND 1200 FEET WEST FROM THE SE CORNER OF SECTION 16
Keene Creek	Jenny Creek	09/06/1915	39 S	3 E	WM	20	SE SE	REDIVERSION-LITTLE HYATT POOL DIVERSION; 800 FEET NORTH AND 750 FEET WEST FROM THE SE CORNER OF SECTION 20
Keene Creek	Jenny Creek	09/06/1915	39 S	3 E	WM	33	SW SW	REDIVERSION AT KEENE CREEK DIVERSION DAM (beginning point of Green Springs Tunnel); 1200 FEET NORTH AND 1200 FEET EAST FROM THE SW CORNER OF SECTION 33
Emigrant Reservoir	Emigrant Creek	01/27/1920	39 S	2 E	WM	20	SE SE	POINT OF DIVERSION IS LOCATED AT THE TOE OF EMIGRANT DAM

Received
 DEC 17 2025
 OWRD

Certificate 83727: Authorized Sources, Tributaries (Trib.), and description of Points of Diversion:

Source	Tributary	Twp	Rng	Mer	Sec	Q-Q	Measured Distances
Emigrant Creek and Emigrant Reservoir	Bear Creek	39 S	2 E	WM	20	SE SE	The point of diversion is located at the outlet of Emigrant Reservoir.
South Fork Little Butte Creek	Little Butte Creek	37 S	4 E	WM	16	SE SE	1240 FEET NORTH AND 1100 FEET WEST FROM THE SE 1/4 CORNER OF SECTION 16
Conde Creek	South Fork Little Butte Creek	38 S	3 E	WM	9	SW SW	1320 FEET NORTH AND 600 FEET EAST FROM THE SW CORNER OF SECTION 9
Dead Indian Creek	South Fork Little Butte Creek	38 S	3 E	WM	15	SE SW	1310 FEET NORTH AND 1100 FEET WEST FROM THE SOUTH 1/4 CORNER OF SECTION 15
Daley Creek	South Fork Little Butte Creek	37 S	4 E	WM	34	SW SE	750 FEET NORTH AND 480 FEET EAST FROM THE SOUTH 1/4 CORNER OF SECTION 34
Beaver Dam Creek	South Fork Little Butte Creek	38 S	4 E	WM	4	NE SW	2000 FEET NORTH AND 1800 FEET EAST FROM THE SW CORNER OF SECTION 4
Pole Bridge Creek	South Fork Little Butte Creek	37 S	4 E	WM	28	SE NW	1380 FEET SOUTH AND 2000 FEET EAST FROM THE NW CORNER OF SECTION 28
Deadwood Creek	South Fork Little Butte Creek S	38 S	4 E	WM	6	NE SE	Not specified on certificate.
Keene Creek and Keene Creek Reservoir	Jenny Creek	39 S	3 E	WM	16	SE SE	HYATT RESERVOIR; 15 FEET NORTH AND 1200 FEET WEST FROM THE SE CORNER OF SECTION 16
Keene Creek and Keene Creek Reservoir	Jenny Creek	39 S	3 E	WM	20	SE SE	REDIVERSION AT LITTLE HYATT POOL DIVERSION; 800 FEET NORTH AND 750 FEET WEST FROM THE SE CORNER OF SECTION 20
Keene Creek and Keene Creek Reservoir	Jenny Creek	39 S	3 E	WM	33	SW SW	KEENE CREEK DIVERSION DAM (beginning of Green Springs Tunnel); 1200 FEET NORTH AND 1200 FEET EAST FROM THE SW CORNER OF SECTION 33
Grizzly Creek and Howard Prairie Reservoir	Jenny Creek	38 S	4 E	WM	32	E1/2 of SW1/4	Not specified on certificate
Soda Creek	Grizzly Creek	39 S	4 E	WM	8	SW NW	2200 FEET SOUTH AND 60 FEET EAST FROM THE NW CORNER OF SECTION 8
Little Beaver Creek	Jenny Creek	39 S	4 E	WM	19	SE SW	600 FEET NORTH AND 1930 FEET EAST FROM THE SW CORNER OF SECTION 19

Received
DEC 17 2025
OWRD

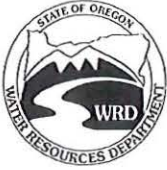

Oregon Water Resources Department
 725 Summer Street NE, Suite A
 Salem, Oregon 97301-1266
 (503) 986-0900
 www.wrd.state.or.us

Notice of District Permanent Water Right Transfer

Filing of this notice must occur prior to making the change and must be included in the district's permanent transfer application, which is due no later than the end of the calendar year.

1. APPLICANT INFORMATION

District: Talent Irrigation District

Contact Person: Wanda Derry

Phone: 541-535-1529

Mailing Address: PO Box 467

City: Talent State: OR

Zip: 97540

*Fax: 541-535-4108

*E-Mail address: tid@talentid.org

**Optional information*

District Internal Notice Number (DINN): 21-2

Received
 DEC 17 2025
 OWRD

2. PROPOSED CHANGE(S) TO WATER RIGHT(S)

Pursuant to ORS 540.580 and OAR Chapter 690, Division 385, the district is providing the Water Resources Department this notice of a proposed change in place of use prior to making the change. The district proposes to change the place of use for the following water rights:

CERTIFICATE NUMBER	PERMIT or TRANSFER NUMBER	DECREE (name, volume, and page)
S-79212	-	
S-83727	-	
	-	

3. AUTHORIZED POINTS OF DIVERSION (POD) OR APPROPRIATION (POA)

The authorized point(s) of diversion (POD) or appropriation (POA) for the water rights affected by this notice are as follows:

DECREE or CERTIFICATE	PERMIT or TRANSFER	POD / POA #	LOCATION – MEASURED DISTANCES
S-79212	-		See Attached
S-83727	-		See Attached
	-		

5. MAPS and AUTHORIZATIONS

- Enclosed is a map for the proposed change in place of use meeting the standards of OAR Chapter 690, Division 385.
- The water rights affected by this notice are not subject to forfeiture for nonuse under ORS 540.610.
- Each user affected by the proposed transfer has provided written authorization for the transfer and such authorization is on file with the district.
- The water rights affected by this change do not require a Land Use Compatibility Statement because ALL of the following apply: a) a change in place of use only, b) a change that does not involve the placement or modification of structures, c) the use of water is for irrigation **only** and d) the use is located within an irrigation district or an exclusive farm use zone.
- The undersigned understand and acknowledge that the proposed change in place of use is subject to the approval of the Water Resources Department. The undersigned also understand and acknowledge that if the Water Resources Department finds the change in place of use allowed by the district under this notice results in injury to an existing water right, the Department may direct the district to cease delivery of water to the proposed place of use or direct the district to mitigate the injury.

6. SIGNATURES

I certify that to the best of my knowledge the information contained in this Notice of District Permanent Transfer is true and accurate.

Wanda Derry
Signature of District Manager

3-28-2025
Date

Wanda Derry
~~Jim Pendleton~~, District Manager
Type or Print Name of District Manager

Maribel Gerlach
Signature of User
(authorized place of use)

5/11/2021
Date

Signature of User
(authorized place of use)

Date

W.D. Shurtz Trustee
Signature of User
(proposed place of use) Shurtz Revocable Living Trust

5/11/2021
Date

Ronnie L. Stegman Trustee
Signature of User
(proposed place of use)

5/11/2011
Date

Shurtz Revocable Living Trust

Received
DEC 17 2025
OWRD



Oregon Water Resources Department
 725 Summer Street NE, Suite A
 Salem, Oregon 97301-1266
 (503) 986-0900
 www.wrd.state.or.us

Notice of District Permanent Water Right Transfer

Filing of this notice must occur prior to making the change and must be included in the district's permanent transfer application, which is due no later than the end of the calendar year.

1. APPLICANT INFORMATION

District: Talent Irrigation District

Contact Person: Wanda Derry

Phone: 541-535-1529

Mailing Address: PO Box 467

City: Talent

State: OR

Zip: 97540

*Fax: 541-535-4108

*E-Mail address: tid@talentid.org

**Optional information*

District Internal Notice Number (DINN): 21-3

Received
 DEC 17 2025
 OWRD

2. PROPOSED CHANGE(S) TO WATER RIGHT(S)

Pursuant to ORS 540.580 and OAR Chapter 690, Division 385, the district is providing the Water Resources Department this notice of a proposed change in place of use prior to making the change. The district proposes to change the place of use for the following water rights:

CERTIFICATE NUMBER	PERMIT or TRANSFER NUMBER	DECREE (name, volume, and page)
C-79212	-	
C-83727	-	
	-	

3. AUTHORIZED POINTS OF DIVERSION (POD) OR APPROPRIATION (POA)

The authorized point(s) of diversion (POD) or appropriation (POA) for the water rights affected by this notice are as follows:

DECREE or CERTIFICATE	PERMIT or TRANSFER	POD / POA #	LOCATION - MEASURED DISTANCES
C-79212	-		See Attached
C-83727	-		See Attached
	-		



Oregon Water Resources Department
 725 Summer Street NE, Suite A
 Salem, Oregon 97301-1266
 (503) 986-0900
 www.wrd.state.or.us

Notice of District Permanent Water Right Transfer

Filing of this notice must occur prior to making the change and must be included in the district's permanent transfer application, which is due no later than the end of the calendar year.

1. APPLICANT INFORMATION

District: Talent Irrigation District

Contact Person: Wanda Derry

Phone: 541-535-1529

Mailing Address: PO Box 467

City: Talent State: OR

Zip: 97540

*Fax: 541-535-4108

*E-Mail address: tid@talentid.org

**Optional information*

District Internal Notice Number (DINN): 23-1

Received
 DEC 17 2025
 OWRD

2. PROPOSED CHANGE(S) TO WATER RIGHT(S)

Pursuant to ORS 540.580 and OAR Chapter 690, Division 385, the district is providing the Water Resources Department this notice of a proposed change in place of use prior to making the change. The district proposes to change the place of use for the following water rights:

CERTIFICATE NUMBER	PERMIT or TRANSFER NUMBER	DECREE (name, volume, and page)
83727	-	
	-	
	-	

3. AUTHORIZED POINTS OF DIVERSION (POD) OR APPROPRIATION (POA)

The authorized point(s) of diversion (POD) or appropriation (POA) for the water rights affected by this notice are as follows:

DECREE or CERTIFICATE	PERMIT or TRANSFER	POD / POA #	LOCATION - MEASURED DISTANCES
83727	-	1	EMIGRANT CREEK and EMIGRANT RESERVOIR, constructed under permit R-2209; tributaries of BEAR CREEK, at a rate limited to 250 CUBIC FEET PER SECOND, the point of diversion is located at the outlet of Emigrant Reservoir, SESE of Section 20, Township 39 South, Range 2 East, W.M.
83727	-	2	CONDE CREEK, a tributary of S FK LITTLE BUTTE CREEK, at a rate limited to 25 CFS, the point of diversion is located 1320 FEET NORTH AND 600 FEET EAST FROM SW CORNER of SECTION 9, being within the SWSW, Section 9, Township 38 South, Range 3 East, W.M.

83727	-	3	DEAD INDIAN CREEK, a tributary of S FK UTTLLE BUTTE CREEK, at a rate limited to 60 CFS, the point of diversion is located 1310 FEET NORTH AND 100 FEET WEST FROM SOUTH 1/4 CORNER OF SECTION 15, being within SESW, Section 15, Township 38 South, Range 3 East, W.M.
83727		4	DALEY CREEK, a tributary of S FK LITTLE BUTTE CREEK, at a rate limited to 25 CFS, the point of diversion is located 750 FEET NORTH AND 480 FEET EAST FEET FROM S 1/4 CORNER of SECTION 34, being within SWSE of Section 34, Township 3 7 South, Range 4 East, W.M.
83727		5	BEAVER DAM CREEK, a tributary of S FK LITTLE BUTTE CREEK, at a rate limited to 40 CFS, the point of diversion is located 2000 FEET NORTH AND 1800 FEET EAST OF SW CORNER of SECTION 4, being within the NESW of Section 4, Township 38 South, Range 4 East, W.M.
83727		6	POLE BRIDGE CREEK, a tributary of S FK LITTLE BUTTE CREEK, at a rate limited to 9.6 CFS, the point of diversion is located 1380 FEET SOUTH AND 2000 FEET EAST FROM NW CORNER of SECTION 28, being within the SENW of Section 28, Township 3 7 South, Range 4 East, W.M.
83727		7	DEADWOOD CREEK, a tributary of S FK LITTLE BUTTE CREEK, at a rate limited to 15 CFS, the point of diversion is located within the NESE of Section 6, Township 3 8 South, Range 4 East, W.M.
83727		8	KEENE CREEK and KEENE CREEK RESERVOIR, tributaries of JENNY CREEK, at a rate limited to 136 CFS, the points of diversion are located - at Hyatt Reservoir - 15 FEET NORTH AND 1200 FEET WEST OF SE CORNER OF SECTION 16, being within the SESE of Section 16, Township 39 South, Range 3 East, W.M.; - redirection at Little Hyatt Pool Diversion - 800 FEET NORTH AND 750 FEET WEST OF SE CORNER OF SECTION 20, being within the SESE of Section 20, Township 39 South, Range 3 East, W.M.; - at Keene Cr. Diversion Dam (beginning of Green Springs Tunnel)- 1200 FEET NORTH AND 1200 FEET EAST OF SW CORNER OF SECTION 33, being within the SWSW of Section 33, Township 39 South, Range 3 East, W.M.
83727		9	GRIZZLY CREEK AND HOWARD PRAIRIE RESERVOIR, constructed under permit R-2210, tributaries of JENNY CREEK, at a rate limited to 60 CFS, the point of diversion is located within E 1/2 of SW 1/4 of Section 32, Township 38 South, Range 4 East, W.M.
83727		10	SODA CREEK, a tributary of GRIZZLY CREEK, at a rate limited to 11 CFS, the point of diversion is located 2200 FEET SOUTH AND 60 FEET EAST OF NW CORNER of SECTION 8 being within SWNW of Section 8, Township 39 South, Range 4 East, W.M.,
83727		11	LITTLE BEAVER CREEK, a tributary of JENNY CREEK, at a rate limited to 24 CFS, the point of diversion is located 600 FEET NORTH AND 1930 FEET EAST FROM SW CORNER of SECTION 19, being within SESW of Section 19, Township 39 South, Range 4 East, W.M.

Received
DEC 17 2025
OWRD

4. PROPOSED CHANGES TO THE WATER RIGHT

The district proposes to change the place of use of the described water rights from the authorized location listed in Table I to the location listed in Table II.

TABLE I – AUTHORIZED PLACE OF USE (POU)													
CERTIFICATE DECREE or PERMIT	POD / POA #	PRIORITY DATE	USE	LEGAL DESCRIPTION							ACRES	USER NAME	
				TWP	RNG	SEC	QQ	DLC	GOV'T LOT	TAX LOT			
83727	1, 2, 3, 4, 5, 6, 7, 8, 9, 10, 11	9-16-1915	Irrigation	37S	1W	34	NWSW				2300	2.0	Darrell Breckel
TOTAL:											2.00		

TABLE II – PROPOSED PLACE OF USE (POU)													
CERTIFICATE DECREE or PERMIT	POD / POA #	PRIORITY DATE	USE	LEGAL DESCRIPTION							ACRES	USER NAME	
				TWP	RNG	SEC	QQ	DLC	GOV'T LOT	TAX LOT			
83727	1, 2, 3, 4, 5, 6, 7, 8, 9, 10, 11	9-16-1915	Irrigation	38S	1W	1	SWNW				100	2.00	Jani Rollins
TOTAL:											2.00		

Received
 DEC 17 2025
 OWRD

5. MAPS and AUTHORIZATIONS

- Enclosed is a map for the proposed change in place of use meeting the standards of OAR Chapter 690, Division 385.
- The water rights affected by this notice are not subject to forfeiture for nonuse under ORS 540.610.
- Each user affected by the proposed transfer has provided written authorization for the transfer and such authorization is on file with the district.
- The water rights affected by this change do not require a Land Use Compatibility Statement because ALL of the following apply: a) a change in place of use only, b) a change that does not involve the placement or modification of structures, c) the use of water is for irrigation **only** and d) the use is located within an irrigation district or an exclusive farm use zone.
- The undersigned understand and acknowledge that the proposed change in place of use is subject to the approval of the Water Resources Department. The undersigned also understand and acknowledge that if the Water Resources Department finds the change in place of use allowed by the district under this notice results in injury to an existing water right, the Department may direct the district to cease delivery of water to the proposed place of use or direct the district to mitigate the injury.

6. SIGNATURES

I certify that to the best of my knowledge the information contained in this Notice of District Permanent Transfer is true and accurate.

Wanda Derry
Signature of District Manager

10/13/2023
Date

Wanda Derry
Jim Pendleton, District Manager
Type or Print Name of District Manager

Darrell Beckel
Signature of User (Darrell Beckel)
(authorized place of use)

8/31/2023
Date

Signature of User
(authorized place of use)

Date

Jani Rollins
Signature of User (Jani Rollins)
(proposed place of use)

8/31/23
Date

Signature of User
(proposed place of use)

Date

Received
DEC 17 2025
OWRD

INSTRUCTIONS FOR FILING NOTICE:

- 1) Pursuant to OAR 690-385-4100(3), the district shall deliver this Notice Form and Map(s) to the local Watermaster prior to delivering water to the proposed place of use.
- 2) Pursuant to OAR 690-385-4100(4), the district also shall concurrently deliver a copy of only the Notice Form (the inclusion of maps is not necessary) to Oregon Water Resources Department 725 Summer Street NE, Suite A Salem, OR 97301-1271



Oregon Water Resources Department
 725 Summer Street NE, Suite A
 Salem, Oregon 97301-1266
 (503) 986-0900
 www.wrd.state.or.us

Notice of District Permanent Water Right Transfer

Filing of this notice must occur prior to making the change and must be included in the district's permanent transfer application, which is due no later than the end of the calendar year.

1. APPLICANT INFORMATION

District: Talent Irrigation District

Contact Person: Wanda Derry

Phone: 541-535-1529

Mailing Address: PO Box 467

City: Talent

State: OR

Zip: 97540

*Fax: 541-535-4108

*E-Mail address: tid@talentid.org

**Optional information*

District Internal Notice Number (DINN): 23-2

Received
 DEC 17 2025
 OWRD

2. PROPOSED CHANGE(S) TO WATER RIGHT(S)

Pursuant to ORS 540.580 and OAR Chapter 690, Division 385, the district is providing the Water Resources Department this notice of a proposed change in place of use prior to making the change. The district proposes to change the place of use for the following water rights:

CERTIFICATE NUMBER	PERMIT or TRANSFER NUMBER	DECREE (name, volume, and page)
83727	-	
	-	
	-	

3. AUTHORIZED POINTS OF DIVERSION (POD) OR APPROPRIATION (POA)

The authorized point(s) of diversion (POD) or appropriation (POA) for the water rights affected by this notice are as follows:

DECREE or CERTIFICATE	PERMIT or TRANSFER	POD / POA #	LOCATION - MEASURED DISTANCES
83727	-	1	EMIGRANT CREEK and EMIGRANT RESERVOIR, constructed under permit R-2209; tributaries of BEAR CREEK, at a rate limited to 250 CUBIC FEET PER SECOND, the point of diversion is located at the outlet of Emigrant Reservoir, SESE of Section 20, Township 39 South, Range 2 East, W.M.
83727	-	2	CONDE CREEK, a tributary of S FK LITTLE BUTTE CREEK, at a rate limited to 25 CFS, the point of diversion is located 1320 FEET NORTH AND 600 FEET EAST FROM SW CORNER of SECTION 9, being within the SWSW, Section 9, Township 38 South, Range 3 East, W.M.

83727	-	3	DEAD INDIAN CREEK, a tributary of S FK UTTLE BUTTE CREEK, at a rate limited to 60 CFS, the point of diversion is located 1310 FEET NORTH AND 100 FEET WEST FROM SOUTH 1/4 CORNER of SECTION 15, being within SESW, Section 15, Township 38 South, Range 3 East, W.M.
83727		4	DALEY CREEK, a tributary of S FK LITTLE BUTTE CREEK, at a rate limited to 25 CFS, the point of diversion is located 750 FEET NORTH AND 480 FEET EAST FEET FROM S 1/4 CORNER of SECTION 34, being within SWSE of Section 34, Township 3 7 South, Range 4 East, W.M.
83727		5	BEAVER DAM CREEK, a tributary of S FK LITTLE BUTTE CREEK, at a rate limited to 40 CFS, the point of diversion is located 2000 FEET NORTH AND 1800 FEET EAST OF SW CORNER of SECTION 4, being within the NESW of Section 4, Township 38 South, Range 4 East, W.M.
83727		6	POLE BRIDGE CREEK, a tributary of S FK LITTLE BUTTE CREEK, at a rate limited to 9.6 CFS, the point of diversion is located 1380 FEET SOUTH AND 2000 FEET EAST FROM NW CORNER of SECTION 28, being within the SENW of Section 28, Township 3 7 South, Range 4 East, W.M.
83727		7	DEADWOOD CREEK, a tributary of S FK LITTLE BUTTE CREEK, at a rate limited to 15 CFS, the point of diversion is located within the NESE of Section 6, Township 3 8 South, Range 4 East, W.M.
83727		8	KEENE CREEK and KEENE CREEK RESERVOIR, tributaries of JENNY CREEK, at a rate limited to 136 CFS, the points of diversion are located - at Hyatt Reservoir - 15 FEET NORTH AND 1200 FEET WEST OF SE CORNER OF SECTION 16, being within the SESE of Section 16, Township 39 South, Range 3 East, W.M.; - redirection at Little Hyatt Pool Diversion - 800 FEET NORTH AND 750 FEET WEST OF SE CORNER OF SECTION 20, being within the SESE of Section 20, Township 39 South, Range 3 East, W.M.; - at Keene Cr. Diversion Dam (beginning of Green Springs Tunnel)- 1200 FEET NORTH AND 1200 FEET EAST OF SW CORNER OF SECTION 33, being within the SWSW of Section 33, Township 39 South, Range 3 East, W.M.
83727		9	GRIZZLY CREEK AND HOWARD PRAIRIE RESERVOIR, constructed under permit R-2210, tributaries of JENNY CREEK, at a rate limited to 60 CFS, the point of diversion is located within E 1/2 of SW 1/4 of Section 32, Township 38 South, Range 4 East, W.M.
83727		10	SODA CREEK, a tributary of GRIZZLY CREEK, at a rate limited to 11 CFS, the point of diversion is located 2200 FEET SOUTH AND 60 FEET EAST OF NW CORNER of SECTION 8 being within SWNW of Section 8, Township 39 South, Range 4 East, W.M.,
83727		11	LITTLE BEAVER CREEK, a tributary of JENNY CREEK, at a rate limited to 24 CFS, the point of diversion is located 600 FEET NORTH AND 1930 FEET EAST FROM SW CORNER of SECTION 19, being within SESW of Section 19, Township 39 South, Range 4 East, W.M.

Received
DEC 17 2025
OWRD

4. PROPOSED CHANGES TO THE WATER RIGHT

The district proposes to change the place of use of the described water rights from the authorized location listed in Table I to the location listed in Table II.

TABLE I – AUTHORIZED PLACE OF USE (POU)													
CERTIFICATE DECREE or PERMIT	POD / POA #	PRIORITY DATE	USE	LEGAL DESCRIPTION							ACRES	USER NAME	
				TWP	RNG	SEC	QQ	DLC	GOV'T LOT	TAX LOT			
83727	1, 2, 3, 4, 5, 6, 7, 8, 9, 10, 11		Irrigation	37S	1W	34	NESW				2400	0.50	Darrell Breckel
TOTAL:											0.50		

TABLE II – PROPOSED PLACE OF USE (POU)													
CERTIFICATE DECREE or PERMIT	POD / POA #	PRIORITY DATE	USE	LEGAL DESCRIPTION							ACRES	USER NAME	
				TWP	RNG	SEC	QQ	DLC	GOV'T LOT	TAX LOT			
83727	1, 2, 3, 4, 5, 6, 7, 8, 9, 10, 11		Irrigation	38S	1W	1	NESW				200	0.43	Barry White
83727	1, 2, 3, 4, 5, 6, 7, 8, 9, 10, 11		Irrigation	38S	1W	1	NWSW				200	0.07	Barry White
TOTAL:											0.50		

Received
 DEC 17 2025
 OWRD

5. MAPS and AUTHORIZATIONS

- Enclosed is a map for the proposed change in place of use meeting the standards of OAR Chapter 690, Division 385.
- The water rights affected by this notice are not subject to forfeiture for nonuse under ORS 540.610.
- Each user affected by the proposed transfer has provided written authorization for the transfer and such authorization is on file with the district.
- The water rights affected by this change do not require a Land Use Compatibility Statement because ALL of the following apply: a) a change in place of use only, b) a change that does not involve the placement or modification of structures, c) the use of water is for irrigation **only** and d) the use is located within an irrigation district or an exclusive farm use zone.
- The undersigned understand and acknowledge that the proposed change in place of use is subject to the approval of the Water Resources Department. The undersigned also understand and acknowledge that if the Water Resources Department finds the change in place of use allowed by the district under this notice results in injury to an existing water right, the Department may direct the district to cease delivery of water to the proposed place of use or direct the district to mitigate the injury.

6. SIGNATURES

I certify that to the best of my knowledge the information contained in this Notice of District Permanent Transfer is true and accurate.

Wanda Derry
Signature of District Manager

10-13-2023
Date

wanda Derry
Jim Pendleton, District Manager
Type or Print Name of District Manager

D Beckel
Signature of User (Darrell Beckel)
(authorized place of use)

8/31/2023
Date

Signature of User
(authorized place of use)

Date

Blut
Signature of User (Barry White)
(proposed place of use)

9/1/2023
Date

Signature of User
(proposed place of use)

Date

INSTRUCTIONS FOR FILING NOTICE:

- 1) Pursuant to OAR 690-385-4100(3), the district shall deliver this Notice Form and Map(s) to the local Watermaster prior to delivering water to the proposed place of use.
- 2) Pursuant to OAR 690-385-4100(4), the district also shall concurrently deliver a copy of only the Notice Form (the inclusion of maps is not necessary) to Oregon Water Resources Department 725 Summer Street NE, Suite A Salem, OR 97301-1271

Received
DEC 17 2025
OWRD



Oregon Water Resources Department
 725 Summer Street NE, Suite A
 Salem, Oregon 97301-1266
 (503) 986-0900
 www.wrd.state.or.us

Notice of District Permanent Water Right Transfer

Filing of this notice must occur prior to making the change and must be included in the district's permanent transfer application, which is due no later than the end of the calendar year.

1. APPLICANT INFORMATION

District: Talent Irrigation District

Contact Person: Wanda Derry

Phone: 541-535-1529

Mailing Address: PO Box 467

City: Talent State: OR

Zip: 97540

*Fax: 541-535-4108

*E-Mail address: tid@talentid.org

**Optional information*

District Internal Notice Number (DINN): 23-3

Received
 DEC 17 2025
 OWRD

2. PROPOSED CHANGE(S) TO WATER RIGHT(S)

Pursuant to ORS 540.580 and OAR Chapter 690, Division 385, the district is providing the Water Resources Department this notice of a proposed change in place of use prior to making the change. The district proposes to change the place of use for the following water rights:

CERTIFICATE NUMBER	PERMIT or TRANSFER NUMBER	DECREE (name, volume, and page)
83727	-	
	-	
	-	

3. AUTHORIZED POINTS OF DIVERSION (POD) OR APPROPRIATION (POA)

The authorized point(s) of diversion (POD) or appropriation (POA) for the water rights affected by this notice are as follows:

DECREE or CERTIFICATE	PERMIT or TRANSFER	POD / POA #	LOCATION - MEASURED DISTANCES
83727	-	1	EMIGRANT CREEK and EMIGRANT RESERVOIR, constructed under permit R-2209; tributaries of BEAR CREEK, at a rate limited to 250 CUBIC FEET PER SECOND, the point of diversion is located at the outlet of Emigrant Reservoir, SESE of Section 20, Township 39 South, Range 2 East, W.M.
83727	-	2	CONDE CREEK, a tributary of S FK LITTLE BUTTE CREEK, at a rate limited to 25 CFS, the point of diversion is located 1320 FEET NORTH AND 600 FEET EAST FROM SW CORNER of SECTION 9, being within the SWSW, Section 9, Township 38 South, Range 3 East, W.M.

83727	-	3	DEAD INDIAN CREEK, a tributary of S FK UTTLE BUTTE CREEK, at a rate limited to 60 CFS, the point of diversion is located 1310 FEET NORTH AND 100 FEET WEST FROM SOUTH 1/4 CORNER of SECTION 15, being within SESW, Section 15, Township 38 South, Range 3 East, W.M.
83727		4	DALEY CREEK, a tributary of S FK LITTLE BUTTE CREEK, at a rate limited to 25 CFS, the point of diversion is located 750 FEET NORTH AND 480 FEET EAST FEET FROM S 1/4 CORNER of SECTION 34, being within SWSE of Section 34, Township 3 7 South, Range 4 East, W.M.
83727		5	BEAVER DAM CREEK, a tributary of S FK LITTLE BUTTE CREEK, at a rate limited to 40 CFS, the point of diversion is located 2000 FEET NORTH AND 1800 FEET EAST OF SW CORNER of SECTION 4, being within the NESW of Section 4, Township 38 South, Range 4 East, W.M.
83727		6	POLE BRIDGE CREEK, a tributary of S FK LITTLE BUTTE CREEK, at a rate limited to 9 .6 CFS, the point of diversion is located 1380 FEET SOUTH AND 2000 FEET EAST FROM NW CORNER of SECTION 28, being within the SENW of Section 28, Township 3 7 South, Range 4 East, W.M.
83727		7	DEADWOOD CREEK, a tributary of S FK LITTLE BUTTE CREEK, at a rate limited to 15 CFS, the point of diversion is located within the NESE of Section 6, Township 3 8 South, Range 4 East, W.M.
83727		8	KEENE CREEK and KEENE CREEK RESERVOIR, tributaries of JENNY CREEK, at a rate limited to 136 CFS, the points of diversion are located - at Hyatt Reservoir - 15 FEET NORTH AND 1200 FEET WEST OF SE CORNER OF SECTION 16, being within the SESE of Section 16, Township 39 South, Range 3 East, W.M.; - redirection at Little Hyatt Pool Diversion - 800 FEET NORTH AND 750 FEET WEST OF SE CORNER OF SECTION 20, being within the SESE of Section 20, Township 39 South, Range 3 East, W.M.; - at Keene Cr. Diversion Dam (beginning of Green Springs Tunnel)- 1200 FEET NORTH AND 1200 FEET EAST OF SW CORNER OF SECTION 33, being within the SWSW of Section 33, Township 39 South, Range 3 East, W.M.
83727		9	GRIZZLY CREEK AND HOWARD PRAIRIE RESERVOIR, constructed under permit R-2210, tributaries of JENNY CREEK, at a rate limited to 60 CFS, the point of diversion is located within E 1/2 of SW 1/4 of Section 32, Township 38 South, Range 4 East, W.M.
83727		10	SODA CREEK, a tributary of GRIZZLY CREEK, at a rate limited to 11 CFS, the point of diversion is located 2200 FEET SOUTH AND 60 FEET EAST OF NW CORNER of SECTION 8 being within SWNW of Section 8, Township 39 South, Range 4 East, W.M.,
83727		11	LITTLE BEAVER CREEK, a tributary of JENNY CREEK, at a rate limited to 24 CFS, the point of diversion is located 600 FEET NORTH AND 1930 FEET EAST FROM SW CORNER of SECTION 19, being within SESW of Section 19, Township 39 South, Range 4 East, W.M.

Received
DEC 17 2025
OWRD

4. PROPOSED CHANGES TO THE WATER RIGHT

The district proposes to change the place of use of the described water rights from the authorized location listed in Table I to the location listed in Table II.

TABLE I – AUTHORIZED PLACE OF USE (POU)													
CERTIFICATE DECREE or PERMIT	POD / POA #	PRIORITY DATE	USE	LEGAL DESCRIPTION							ACRES	USER NAME	
				TWP	RNG	SEC	QQ	DLC	GOV'T LOT	TAX LOT			
83727	1, 2, 3, 4, 5, 6, 7, 8, 9, 10, 11	9-16-1915	Irrigation	37S	1W	34	NESW				2400	1.73	Darrell Breckel
											TOTAL:	1.73	

TABLE II – PROPOSED PLACE OF USE (POU)													
CERTIFICATE DECREE or PERMIT	POD / POA #	PRIORITY DATE	USE	LEGAL DESCRIPTION							ACRES	USER NAME	
				TWP	RNG	SEC	QQ	DLC	GOV'T LOT	TAX LOT			
83727	1, 2, 3, 4, 5, 6, 7, 8, 9, 10, 11	9-16-1915	Irrigation	38S	1W	1	NWSW				270	0.13	David Powell
83727	1, 2, 3, 4, 5, 6, 7, 8, 9, 10, 11	9-16-1915	Irrigation	38S	1W	1	NESW				270	0.72	David Powell
83727	1, 2, 3, 4, 5, 6, 7, 8, 9, 10, 11	9-6-1915	Irrigation	38S	1W	1	SWNW				270	0.43	David Powell
83727	1, 2, 3, 4, 5, 6, 7, 8, 9, 10, 11	9-6-1915	Irrigation	38S	1W	1	SESW				270	0.45	David Powell
											TOTAL:	1.73	

Received
DEC 17 2025

OWRD

5. MAPS and AUTHORIZATIONS

- Enclosed is a map for the proposed change in place of use meeting the standards of OAR Chapter 690, Division 385.
- The water rights affected by this notice are not subject to forfeiture for nonuse under ORS 540.610.
- Each user affected by the proposed transfer has provided written authorization for the transfer and such authorization is on file with the district.
- The water rights affected by this change do not require a Land Use Compatibility Statement because ALL of the following apply: a) a change in place of use only, b) a change that does not involve the placement or modification of structures, c) the use of water is for irrigation **only** and d) the use is located within an irrigation district or an exclusive farm use zone.
- The undersigned understand and acknowledge that the proposed change in place of use is subject to the approval of the Water Resources Department. The undersigned also understand and acknowledge that if the Water Resources Department finds the change in place of use allowed by the district under this notice results in injury to an existing water right, the Department may direct the district to cease delivery of water to the proposed place of use or direct the district to mitigate the injury.

6. SIGNATURES

I certify that to the best of my knowledge the information contained in this Notice of District Permanent Transfer is true and accurate.

Wanda Derry
Signature of District Manager

10-13-2023
Date

wanda Derry
~~Jim Pendleton~~, District Manager
Type or Print Name of District Manager

D Beckel
Signature of User (Darrell Beckel)
(authorized place of use)

8/31/2023
Date

Signature of User
(authorized place of use)

Date

David Powell
Signature of User (David Powell)
(proposed place of use)

8/31/2023
Date

Signature of User
(proposed place of use)

Date

Received
DEC 17 2025
OWRD

INSTRUCTIONS FOR FILING NOTICE:

- 1) Pursuant to OAR 690-385-4100(3), the district shall deliver this Notice Form and Map(s) to the local Watermaster prior to delivering water to the proposed place of use.
- 2) Pursuant to OAR 690-385-4100(4), the district also shall concurrently deliver a copy of only the Notice Form (the inclusion of maps is not necessary) to Oregon Water Resources Department 725 Summer Street NE, Suite A Salem, OR 97301-1271



Oregon Water Resources Department
 725 Summer Street NE, Suite A
 Salem, Oregon 97301-1266
 (503) 986-0900
 www.wrd.state.or.us

Notice of District Permanent Water Right Transfer

Filing of this notice must occur prior to making the change and must be included in the district's permanent transfer application, which is due no later than the end of the calendar year.

1. APPLICANT INFORMATION

District: Talent Irrigation District

Contact Person: Wanda Derry

Phone: 541-535-1529

Mailing Address: PO Box 467

City: Talent

State: OR

Zip: 97540

*Fax: 541-535-4108

*E-Mail address: tid@talentid.org

**Optional information*

District Internal Notice Number (DINN): 23-4

Received
 DEC 17 2025
 OWRD

2. PROPOSED CHANGE(S) TO WATER RIGHT(S)

Pursuant to ORS 540.580 and OAR Chapter 690, Division 385, the district is providing the Water Resources Department this notice of a proposed change in place of use prior to making the change. The district proposes to change the place of use for the following water rights:

CERTIFICATE NUMBER	PERMIT or TRANSFER NUMBER	DECREE (name, volume, and page)
83727	-	
	-	
	-	

3. AUTHORIZED POINTS OF DIVERSION (POD) OR APPROPRIATION (POA)

The authorized point(s) of diversion (POD) or appropriation (POA) for the water rights affected by this notice are as follows:

DECREE or CERTIFICATE	PERMIT or TRANSFER	POD / POA #	LOCATION - MEASURED DISTANCES
83727	-	1	EMIGRANT CREEK and EMIGRANT RESERVOIR, constructed under permit R-2209; tributaries of BEAR CREEK, at a rate limited to 250 CUBIC FEET PER SECOND, the point of diversion is located at the outlet of Emigrant Reservoir, SESE of Section 20, Township 39 South, Range 2 East, W.M.
83727	-	2	CONDE CREEK, a tributary of S FK LITTLE BUTTE CREEK, at a rate limited to 25 CFS, the point of diversion is located 1320 FEET NORTH AND 600 FEET EAST FROM SW CORNER of SECTION 9, being within the SWSW, Section 9, Township 38 South, Range 3 East, W.M.

83727	-	3	DEAD INDIAN CREEK, a tributary of S FK UTTL E BUTTE CREEK, at a rate limited to 60 CFS, the point of diversion is located 1310 FEET NORTH AND 100 FEET WEST FROM SOUTH 1/4 CORNER of SECTION 15, being within SESW, Section 15, Township 38 South, Range 3 East, W.M.
83727		4	DALEY CREEK, a tributary of S FK LITTLE BUTTE CREEK, at a rate limited to 25 CFS, the point of diversion is located 750 FEET NORTH AND 480 FEET EAST FEET FROM S 1/4 CORNER of SECTION 34, being within SWSE of Section 34, Township 3 7 South, Range 4 East, W.M.
83727		5	BEAVER DAM CREEK, a tributary of S FK LITTLE BUTTE CREEK, at a rate limited to 40 CFS, the point of diversion is located 2000 FEET NORTH AND 1800 FEET EAST OF SW CORNER of SECTION 4, being within the NESW of Section 4, Township 38 South, Range 4 East, W.M.
83727		6	POLE BRIDGE CREEK, a tributary of S FK LITTLE BUTTE CREEK, at a rate limited to 9 .6 CFS, the point of diversion is located 1380 FEET SOUTH AND 2000 FEET EAST FROM NW CORNER of SECTION 28, being within the SENW of Section 28, Township 3 7 South, Range 4 East, W.M.
83727		7	DEADWOOD CREEK, a tributary of S FK LITTLE BUTTE CREEK, at a rate limited to 15 CFS, the point of diversion is located within the NESE of Section 6, Township 3 8 South, Range 4 East, W.M.
83727		8	KEENE CREEK and KEENE CREEK RESERVOIR, tributaries of JENNY CREEK, at a rate limited to 136 CFS, the points of diversion are located - at Hyatt Reservoir - 15 FEET NORTH AND 1200 FEET WEST OF SE CORNER OF SECTION 16, being within the SESE of Section 16, Township 39 South, Range 3 East, W.M.; - redirection at Little Hyatt Pool Diversion - 800 FEET NORTH AND 750 FEET WEST OF SE CORNER OF SECTION 20, being within the SESE of Section 20, Township 39 South, Range 3 East, W.M.; - at Keene Cr. Diversion Dam (beginning of Green Springs Tunnel)- 1200 FEET NORTH AND 1200 FEET EAST OF SW CORNER OF SECTION 33, being within the SWSW of Section 33, Township 39 South, Range 3 East, W.M.
83727		9	GRIZZLY CREEK AND HOW ARD PRAIRIE RESERVOIR, constructed under permit R-2210, tributaries of JENNY CREEK, at a rate limited to 60 CFS, the point of diversion is located within E 1/2 of SW 1/4 of Section 32, Township 38 South, Range 4 East, W.M.
83727		10	SODA CREEK, a tributary of GRIZZLY CREEK, at a rate limited to 11 CFS, the point of diversion is located 2200 FEET SOUTH AND 60 FEET EAST OF NW CORNER of SECTION 8 being within SWNW of Section 8, Township 39 South, Range 4 East, W.M.,
83727		11	LITTLE BEAVER CREEK, a tributary of JENNY CREEK, at a rate limited to 24 CFS, the point of diversion is located 600 FEET NORTH AND 1930 FEET EAST FROM SW CORNER of SECTION 19, being within SESW of Section 19, Township 39 South, Range 4 East, W.M.

Received
DEC 17 2025
OWRD

5. MAPS and AUTHORIZATIONS

- Enclosed is a map for the proposed change in place of use meeting the standards of OAR Chapter 690, Division 385.
- The water rights affected by this notice are not subject to forfeiture for nonuse under ORS 540.610.
- Each user affected by the proposed transfer has provided written authorization for the transfer and such authorization is on file with the district.
- The water rights affected by this change do not require a Land Use Compatibility Statement because ALL of the following apply: a) a change in place of use only, b) a change that does not involve the placement or modification of structures, c) the use of water is for irrigation **only** and d) the use is located within an irrigation district or an exclusive farm use zone.
- The undersigned understand and acknowledge that the proposed change in place of use is subject to the approval of the Water Resources Department. The undersigned also understand and acknowledge that if the Water Resources Department finds the change in place of use allowed by the district under this notice results in injury to an existing water right, the Department may direct the district to cease delivery of water to the proposed place of use or direct the district to mitigate the injury.

6. SIGNATURES

I certify that to the best of my knowledge the information contained in this Notice of District Permanent Transfer is true and accurate.

Wanda Derry
Signature of District Manager

10-13-2023
Date

Wanda Derry
~~Jim Pendleton~~, District Manager
Type or Print Name of District Manager

D Beckel
Signature of User (Darrell Beckel)
(authorized place of use)

8/31/2023
Date

Signature of User
(authorized place of use)

Date

D Beckel
Signature of User (Darrell Beckel)
(proposed place of use)

8/31/2023
Date

Signature of User
(proposed place of use)

Date

Received
DEC 17 2025
OWRD

INSTRUCTIONS FOR FILING NOTICE:

- 1) Pursuant to OAR 690-385-4100(3), the district shall deliver this Notice Form and Map(s) to the local Watermaster prior to delivering water to the proposed place of use.
- 2) Pursuant to OAR 690-385-4100(4), the district also shall concurrently deliver a copy of only the Notice Form (the inclusion of maps is not necessary) to Oregon Water Resources Department 725 Summer Street NE, Suite A Salem, OR 97301-1271



Oregon Water Resources Department
 725 Summer Street NE, Suite A
 Salem, Oregon 97301-1266
 (503) 986-0900
 www.wrd.state.or.us

Notice of District Permanent Water Right Transfer

Filing of this notice must occur prior to making the change and must be included in the district's permanent transfer application, which is due no later than the end of the calendar year.

1. APPLICANT INFORMATION

District: Talent Irrigation District

Contact Person: Wanda Derry

Phone: 541-535-1529

Mailing Address: PO Box 467

City: Talent State: OR

Zip: 97540

*Fax: 541-535-4108

*E-Mail address: tid@talentid.org

**Optional information*

District Internal Notice Number (DINN): 23-4

Received
 DEC 17 2025
 OWRD

2. PROPOSED CHANGE(S) TO WATER RIGHT(S)

Pursuant to ORS 540.580 and OAR Chapter 690, Division 385, the district is providing the Water Resources Department this notice of a proposed change in place of use prior to making the change. The district proposes to change the place of use for the following water rights:

CERTIFICATE NUMBER	PERMIT or TRANSFER NUMBER	DECREE (name, volume, and page)
83727	-	
	-	
	-	

3. AUTHORIZED POINTS OF DIVERSION (POD) OR APPROPRIATION (POA)

The authorized point(s) of diversion (POD) or appropriation (POA) for the water rights affected by this notice are as follows:

DECREE or CERTIFICATE	PERMIT or TRANSFER	POD / POA #	LOCATION - MEASURED DISTANCES
83727	-	1	EMIGRANT CREEK and EMIGRANT RESERVOIR, constructed under permit R-2209; tributaries of BEAR CREEK, at a rate limited to 250 CUBIC FEET PER SECOND, the point of diversion is located at the outlet of Emigrant Reservoir, SESE of Section 20, Township 39 South, Range 2 East, W.M.
83727	-	2	CONDE CREEK, a tributary of S FK LITTLE BUTTE CREEK, at a rate limited to 25 CFS, the point of diversion is located 1320 FEET NORTH AND 600 FEET EAST FROM SW CORNER of SECTION 9, being within the SWSW, Section 9, Township 38 South, Range 3 East, W.M.

83727	-	3	DEAD INDIAN CREEK, a tributary of S FK UTTLE BUTTE CREEK, at a rate limited to 60 CFS, the point of diversion is located 1310 FEET NORTH AND 100 FEET WEST FROM SOUTH 1/4 CORNER of SECTION 15, being within SESW, Section 15, Township 38 South, Range 3 East, W.M.
83727		4	DALEY CREEK, a tributary of S FK LITTLE BUTTE CREEK, at a rate limited to 25 CFS, the point of diversion is located 750 FEET NORTH AND 480 FEET EAST FEET FROM S 1/4 CORNER of SECTION 34, being within SWSE of Section 34, Township 3 7 South, Range 4 East, W.M.
83727		5	BEAVER DAM CREEK, a tributary of S FK LITTLE BUTTE CREEK, at a rate limited to 40 CFS, the point of diversion is located 2000 FEET NORTH AND 1800 FEET EAST OF SW CORNER of SECTION 4, being within the NESW of Section 4, Township 38 South, Range 4 East, W.M.
83727		6	POLE BRIDGE CREEK, a tributary of S FK LITTLE BUTTE CREEK, at a rate limited to 9.6 CFS, the point of diversion is located 1380 FEET SOUTH AND 2000 FEET EAST FROM NW CORNER of SECTION 28, being within the SENW of Section 28, Township 3 7 South, Range 4 East, W.M.
83727		7	DEADWOOD CREEK, a tributary of S FK LITTLE BUTTE CREEK, at a rate limited to 15 CFS, the point of diversion is located within the NESE of Section 6, Township 3 8 South, Range 4 East, W.M.
83727		8	KEENE CREEK and KEENE CREEK RESERVOIR, tributaries of JENNY CREEK, at a rate limited to 136 CFS, the points of diversion are located - at Hyatt Reservoir - 15 FEET NORTH AND 1200 FEET WEST OF SE CORNER OF SECTION 16, being within the SESE of Section 16, Township 39 South, Range 3 East, W.M.; - redirection at Little Hyatt Pool Diversion - 800 FEET NORTH AND 750 FEET WEST OF SE CORNER OF SECTION 20, being within the SESE of Section 20, Township 39 South, Range 3 East, W.M.; - at Keene Cr. Diversion Dam (beginning of Green Springs Tunnel)- 1200 FEET NORTH AND 1200 FEET EAST OF SW CORNER OF SECTION 33, being within the SWSW of Section 33, Township 39 South, Range 3 East, W.M.
83727		9	GRIZZLY CREEK AND HOWARD PRAIRIE RESERVOIR, constructed under permit R-2210, tributaries of JENNY CREEK, at a rate limited to 60 CFS, the point of diversion is located within E 1/2 of SW 1/4 of Section 32, Township 38 South, Range 4 East, W.M.
83727		10	SODA CREEK, a tributary of GRIZZLY CREEK, at a rate limited to 11 CFS, the point of diversion is located 2200 FEET SOUTH AND 60 FEET EAST OF NW CORNER of SECTION 8 being within SWNW of Section 8, Township 39 South, Range 4 East, W.M.,
83727		11	LITTLE BEAVER CREEK, a tributary of JENNY CREEK, at a rate limited to 24 CFS, the point of diversion is located 600 FEET NORTH AND 1930 FEET EAST FROM SW CORNER of SECTION 19, being within SESW of Section 19, Township 39 South, Range 4 East, W.M.

Received
DEC 17 2025
OWRD

5. MAPS and AUTHORIZATIONS

- Enclosed is a map for the proposed change in place of use meeting the standards of OAR Chapter 690, Division 385.
- The water rights affected by this notice are not subject to forfeiture for nonuse under ORS 540.610.
- Each user affected by the proposed transfer has provided written authorization for the transfer and such authorization is on file with the district.
- The water rights affected by this change do not require a Land Use Compatibility Statement because ALL of the following apply: a) a change in place of use only, b) a change that does not involve the placement or modification of structures, c) the use of water is for irrigation **only** and d) the use is located within an irrigation district or an exclusive farm use zone.
- The undersigned understand and acknowledge that the proposed change in place of use is subject to the approval of the Water Resources Department. The undersigned also understand and acknowledge that if the Water Resources Department finds the change in place of use allowed by the district under this notice results in injury to an existing water right, the Department may direct the district to cease delivery of water to the proposed place of use or direct the district to mitigate the injury.

6. SIGNATURES

I certify that to the best of my knowledge the information contained in this Notice of District Permanent Transfer is true and accurate.

Wanda Derry
Signature of District Manager

10-13-2023
Date

wanda Derry
Jim Pendleton, District Manager
Type or Print Name of District Manager

D Beckel
Signature of User (Darrell Beckel)
(authorized place of use)

8/31/2023
Date

Signature of User
(authorized place of use)

Date

D Beckel
Signature of User (Darrell Beckel)
(proposed place of use)

8/31/2023
Date

Signature of User
(proposed place of use)

Date

Received
DEC 17 2025
OWRD

INSTRUCTIONS FOR FILING NOTICE:

- 1) Pursuant to OAR 690-385-4100(3), the district shall deliver this Notice Form and Map(s) to the local Watermaster prior to delivering water to the proposed place of use.
- 2) Pursuant to OAR 690-385-4100(4), the district also shall concurrently deliver a copy of only the Notice Form (the inclusion of maps is not necessary) to Oregon Water Resources Department 725 Summer Street NE, Suite A Salem, OR 97301-1271



Oregon Water Resources Department
 725 Summer Street NE, Suite A
 Salem, Oregon 97301-1266
 (503) 986-0900
 www.wrd.state.or.us

Notice of District Permanent Water Right Transfer

Filing of this notice must occur prior to making the change and must be included in the district's permanent transfer application, which is due no later than the end of the calendar year.

1. APPLICANT INFORMATION

District: Talent Irrigation District

Contact Person: Wanda Derry

Phone: 541-535-1529

Mailing Address: PO Box 467

City: Talent State: OR

Zip: 97540

*Fax: 541-535-4108

*E-Mail address: tid@talentid.org

**Optional information*

District Internal Notice Number (DINN): 23-5

Received
 DEC 17 2025
 OWRD

2. PROPOSED CHANGE(S) TO WATER RIGHT(S)

Pursuant to ORS 540.580 and OAR Chapter 690, Division 385, the district is providing the Water Resources Department this notice of a proposed change in place of use prior to making the change. The district proposes to change the place of use for the following water rights:

CERTIFICATE NUMBER	PERMIT or TRANSFER NUMBER	DECREE (name, volume, and page)
83727	-	
	-	
	-	

3. AUTHORIZED POINTS OF DIVERSION (POD) OR APPROPRIATION (POA)

The authorized point(s) of diversion (POD) or appropriation (POA) for the water rights affected by this notice are as follows:

DECREE or CERTIFICATE	PERMIT or TRANSFER	POD / POA #	LOCATION - MEASURED DISTANCES
83727	-	1	EMIGRANT CREEK and EMIGRANT RESERVOIR, constructed under permit R-2209; tributaries of BEAR CREEK, at a rate limited to 250 CUBIC FEET PER SECOND, the point of diversion is located at the outlet of Emigrant Reservoir, SESE of Section 20, Township 39 South, Range 2 East, W.M.
83727	-	2	CONDE CREEK, a tributary of S FK LITTLE BUTTE CREEK, at a rate limited to 25 CFS, the point of diversion is located 1320 FEET NORTH AND 600 FEET EAST FROM SW CORNER of SECTION 9, being within the SWSW, Section 9, Township 38 South, Range 3 East, W.M.

83727		3	DEAD INDIAN CREEK, a tributary of S FK LITTLE BUTTE CREEK, at a rate limited to 60 CFS, the point of diversion is located 1310 FEET NORTH AND 100 FEET WEST FROM SOUTH 1/4 CORNER of SECTION 15, being within SESW, Section 15, Township 38 South, Range 3 East, W.M.
83727		4	DALEY CREEK, a tributary of S FK LITTLE BUTTE CREEK, at a rate limited to 25 CFS, the point of diversion is located 750 FEET NORTH AND 480 FEET EAST FROM S 1/4 CORNER of SECTION 34, being within SWSE of Section 34, Township 37 South, Range 4 East, W.M.
83727		5	BEAVER DAM CREEK, a tributary of S FK LITTLE BUTTE CREEK, at a rate limited to 40 CFS, the point of diversion is located 2000 FEET NORTH AND 1800 FEET EAST OF SW CORNER of SECTION 4, being within the NESW of Section 4, Township 38 South, Range 4 East, W.M.
83727		6	POLE BRIDGE CREEK, a tributary of S FK LITTLE BUTTE CREEK, at a rate limited to 9.6 CFS, the point of diversion is located 1380 FEET SOUTH AND 2000 FEET EAST FROM NW CORNER of SECTION 28, being within the SENW of Section 28, Township 37 South, Range 4 East, W.M.
83727		7	DEADWOOD CREEK, a tributary of S FK LITTLE BUTTE CREEK, at a rate limited to 15 CFS, the point of diversion is located within the NESE of Section 6, Township 38 South, Range 4 East, W.M.
83727		8	KEENE CREEK and KEENE CREEK RESERVOIR, tributaries of JENNY CREEK, at a rate limited to 136 CFS, the points of diversion are located - at Hyatt Reservoir - 15 FEET NORTH AND 1200 FEET WEST OF SE CORNER OF SECTION 16, being within the SESE of Section 16, Township 39 South, Range 3 East, W.M.; - redirection at Little Hyatt Pool Diversion - 800 FEET NORTH AND 750 FEET WEST OF SE CORNER OF SECTION 20, being within the SESE of Section 20, Township 39 South, Range 3 East, W.M.; - at Keene Cr. Diversion Dam (beginning of Green Springs Tunnel)- 1200 FEET NORTH AND 1200 FEET EAST OF SW CORNER OF SECTION 33, being within the SWSW of Section 33, Township 39 South, Range 3 East, W.M.
83727		9	GRIZZLY CREEK AND HOWARD PRAIRIE RESERVOIR, constructed under permit R-2210, tributaries of JENNY CREEK, at a rate limited to 60 CFS, the point of diversion is located within E 1/2 of SW 1/4 of Section 32, Township 38 South, Range 4 East, W.M.
83727		10	SODA CREEK, a tributary of GRIZZLY CREEK, at a rate limited to 11 CFS, the point of diversion is located 2200 FEET SOUTH AND 60 FEET EAST OF NW CORNER of SECTION 8 being within SWNW of Section 8, Township 39 South, Range 4 East, W.M.,
83727		11	LITTLE BEAVER CREEK, a tributary of JENNY CREEK, at a rate limited to 24 CFS, the point of diversion is located 600 FEET NORTH AND 1930 FEET EAST FROM SW CORNER of SECTION 19, being within SESW of Section 19, Township 39 South, Range 4 East, W.M.

Received
DEC 17 2025
OWRD

5. MAPS and AUTHORIZATIONS

- Enclosed is a map for the proposed change in place of use meeting the standards of OAR Chapter 690, Division 385.
- The water rights affected by this notice are not subject to forfeiture for nonuse under ORS 540.610.
- Each user affected by the proposed transfer has provided written authorization for the transfer and such authorization is on file with the district.
- The water rights affected by this change do not require a Land Use Compatibility Statement because ALL of the following apply: a) a change in place of use only, b) a change that does not involve the placement or modification of structures, c) the use of water is for irrigation **only** and d) the use is located within an irrigation district or an exclusive farm use zone.
- The undersigned understand and acknowledge that the proposed change in place of use is subject to the approval of the Water Resources Department. The undersigned also understand and acknowledge that if the Water Resources Department finds the change in place of use allowed by the district under this notice results in injury to an existing water right, the Department may direct the district to cease delivery of water to the proposed place of use or direct the district to mitigate the injury.

6. SIGNATURES

I certify that to the best of my knowledge the information contained in this Notice of District Permanent Transfer is true and accurate.

Wanda Derry
Signature of District Manager

10-13-2023
Date

wanda Derry
~~Jim Pendleton~~, District Manager
Type or Print Name of District Manager

D Beckel
Signature of User (Darrell Beckel)
(authorized place of use)

8/31/2023
Date

Signature of User
(authorized place of use)

Date

D Beckel
Signature of User (Darrell Beckel)
(proposed place of use)

8/31/2023
Date

Signature of User
(proposed place of use)

Date

Received
DEC 17 2025
OWRD

INSTRUCTIONS FOR FILING NOTICE:

- 1) Pursuant to OAR 690-385-4100(3), the district shall deliver this Notice Form and Map(s) to the local Watermaster prior to delivering water to the proposed place of use.
- 2) Pursuant to OAR 690-385-4100(4), the district also shall concurrently deliver a copy of only the Notice Form (the inclusion of maps is not necessary) to Oregon Water Resources Department 725 Summer Street NE, Suite A Salem, OR 97301-1271



Oregon Water Resources Department
 725 Summer Street NE, Suite A
 Salem, Oregon 97301-1266
 (503) 986-0900
 www.wrd.state.or.us

Notice of District Permanent Water Right Transfer

Filing of this notice must occur prior to making the change and must be included in the district's permanent transfer application, which is due no later than the end of the calendar year.

1. APPLICANT INFORMATION

District: Talent Irrigation District

Contact Person: Wanda Derry

Phone: 541-535-1529

Mailing Address: PO Box 467

City: Talent State: OR

Zip: 97540

*Fax: 541-535-4108

*E-Mail address: tid@talentid.org

**Optional information*

District Internal Notice Number (DINN): 23-6

Received
 DEC 17 2025
 OWRD

2. PROPOSED CHANGE(S) TO WATER RIGHT(S)

Pursuant to ORS 540.580 and OAR Chapter 690, Division 385, the district is providing the Water Resources Department this notice of a proposed change in place of use prior to making the change. The district proposes to change the place of use for the following water rights:

CERTIFICATE NUMBER	PERMIT or TRANSFER NUMBER	DECREE (name, volume, and page)
83727	-	
	-	
	-	

3. AUTHORIZED POINTS OF DIVERSION (POD) OR APPROPRIATION (POA)

The authorized point(s) of diversion (POD) or appropriation (POA) for the water rights affected by this notice are as follows:

DECREE or CERTIFICATE	PERMIT or TRANSFER	POD / POA #	LOCATION - MEASURED DISTANCES
83727	-	1	EMIGRANT CREEK and EMIGRANT RESERVOIR, constructed under permit R-2209; tributaries of BEAR CREEK, at a rate limited to 250 CUBIC FEET PER SECOND, the point of diversion is located at the outlet of Emigrant Reservoir, SESE of Section 20, Township 39 South, Range 2 East, W.M.
83727	-	2	CONDE CREEK, a tributary of S FK LITTLE BUTTE CREEK, at a rate limited to 25 CFS, the point of diversion is located 1320 FEET NORTH AND 600 FEET EAST FROM SW CORNER of SECTION 9, being within the SWSW, Section 9, Township 38 South, Range 3 East, W.M.

83727	-	3	DEAD INDIAN CREEK, a tributary of S FK UTTLE BUTTE CREEK, at a rate limited to 60 CFS, the point of diversion is located 1310 FEET NORTH AND 100 FEET WEST FROM SOUTH 1/4 CORNER of SECTION 15, being within SESW, Section 15, Township 38 South, Range 3 East, W.M.
83727		4	DALEY CREEK, a tributary of S FK LITTLE BUTTE CREEK, at a rate limited to 25 CFS, the point of diversion is located 750 FEET NORTH AND 480 FEET EAST FEET FROM S 1/4 CORNER of SECTION 34, being within SWSE of Section 34, Township 3 7 South, Range 4 East, W.M.
83727		5	BEAVER DAM CREEK, a tributary of S FK LITTLE BUTTE CREEK, at a rate limited to 40 CFS, the point of diversion is located 2000 FEET NORTH AND 1800 FEET EAST OF SW CORNER of SECTION 4, being within the NESW of Section 4, Township 38 South, Range 4 East, W.M.
83727		6	POLE BRIDGE CREEK, a tributary of S FK LITTLE BUTTE CREEK, at a rate limited to 9.6 CFS, the point of diversion is located 1380 FEET SOUTH AND 2000 FEET EAST FROM NW CORNER of SECTION 28, being within the SENW of Section 28, Township 3 7 South, Range 4 East, W.M.
83727		7	DEADWOOD CREEK, a tributary of S FK LITTLE BUTTE CREEK, at a rate limited to 15 CFS, the point of diversion is located within the NESE of Section 6, Township 3 8 South, Range 4 East, W.M.
83727		8	KEENE CREEK and KEENE CREEK RESERVOIR, tributaries of JENNY CREEK, at a rate limited to 136 CFS, the points of diversion are located - at Hyatt Reservoir - 15 FEET NORTH AND 1200 FEET WEST OF SE CORNER OF SECTION 16, being within the SESE of Section 16, Township 39 South, Range 3 East, W.M.; - redirection at Little Hyatt Pool Diversion - 800 FEET NORTH AND 750 FEET WEST OF SE CORNER OF SECTION 20, being within the SESE of Section 20, Township 39 South, Range 3 East, W.M.; - at Keene Cr. Diversion Dam (beginning of Green Springs Tunnel)- 1200 FEET NORTH AND 1200 FEET EAST OF SW CORNER OF SECTION 33, being within the SWSW of Section 33, Township 39 South, Range 3 East, W.M.
83727		9	GRIZZLY CREEK AND HOWARD PRAIRIE RESERVOIR, constructed under permit R-2210, tributaries of JENNY CREEK, at a rate limited to 60 CFS, the point of diversion is located within E 1/2 of SW 1/4 of Section 32, Township 38 South, Range 4 East, W.M.
83727		10	SODA CREEK, a tributary of GRIZZLY CREEK, at a rate limited to 11 CFS, the point of diversion is located 2200 FEET SOUTH AND 60 FEET EAST OF NW CORNER of SECTION 8 being within SWNW of Section 8, Township 39 South, Range 4 East, W.M.,
83727		11	LITTLE BEAVER CREEK, a tributary of JENNY CREEK, at a rate limited to 24 CFS, the point of diversion is located 600 FEET NORTH AND 1930 FEET EAST FROM SW CORNER of SECTION 19, being within SESW of Section 19, Township 39 South, Range 4 East, W.M.

Received
DEC 17 2025
OWRD

4. PROPOSED CHANGES TO THE WATER RIGHT

The district proposes to change the place of use of the described water rights from the authorized location listed in Table I to the location listed in Table II.

TABLE I - AUTHORIZED PLACE OF USE (POU)													
CERTIFICATE DECREE or PERMIT	POD / POA #	PRIORITY DATE	USE	LEGAL DESCRIPTION							ACRES	USER NAME	
				TWP	RNG	SEC	QQ	DLC	GOV'T LOT	TAX LOT			
83727	1, 2, 3, 4, 5, 6, 7, 8, 9, 10, 11		Irrigation	37S	1W	34	NWSW				2300	0.70	Darrell Breckel
83727	1, 2, 3, 4, 5, 6, 7, 8, 9, 10, 11		Irrigation	37S	1W	34	NESW				2401	0.30	Darrell Breckel
TOTAL:											1.00		

TABLE II - PROPOSED PLACE OF USE (POU)													
CERTIFICATE DECREE or PERMIT	POD / POA #	PRIORITY DATE	USE	LEGAL DESCRIPTION							ACRES	USER NAME	
				TWP	RNG	SEC	QQ	DLC	GOV'T LOT	TAX LOT			
83727	1, 2, 3, 4, 5, 6, 7, 8, 9, 10, 11		Irrigation	38S	1W	1	SESW				269	1.00	Mehdi Ghavam Mehdi, 1/16
TOTAL:											1.00		

Received
 DEC 17 2025
 OWRD

14782 -

5. MAPS and AUTHORIZATIONS

- Enclosed is a map for the proposed change in place of use meeting the standards of OAR Chapter 690, Division 385.
- The water rights affected by this notice are not subject to forfeiture for nonuse under ORS 540.610.
- Each user affected by the proposed transfer has provided written authorization for the transfer and such authorization is on file with the district.
- The water rights affected by this change do not require a Land Use Compatibility Statement because ALL of the following apply: a) a change in place of use only, b) a change that does not involve the placement or modification of structures, c) the use of water is for irrigation **only** and d) the use is located within an irrigation district or an exclusive farm use zone.
- The undersigned understand and acknowledge that the proposed change in place of use is subject to the approval of the Water Resources Department. The undersigned also understand and acknowledge that if the Water Resources Department finds the change in place of use allowed by the district under this notice results in injury to an existing water right, the Department may direct the district to cease delivery of water to the proposed place of use or direct the district to mitigate the injury.

6. SIGNATURES

I certify that to the best of my knowledge the information contained in this Notice of District Permanent Transfer is true and accurate.

Wanda Derry
Signature of District Manager

10-13-2023
Date

Wanda Derry
~~Jim Pendleton~~, District Manager
Type or Print Name of District Manager

DJ Beckel
Signature of User (Darrell Beckel)
(authorized place of use)

8/31/2023
Date

Signature of User
(authorized place of use)

Date

Mehdi Ghavam
Signature of User (Mehdi Ghavam)
(proposed place of use) *Mehdi 11/6*

08/31/2023
Date

Signature of User
(proposed place of use)

Date

Received
DEC 17 2025
OWRD

INSTRUCTIONS FOR FILING NOTICE:

- 1) Pursuant to OAR 690-385-4100(3), the district shall deliver this Notice Form and Map(s) to the local Watermaster prior to delivering water to the proposed place of use.
- 2) Pursuant to OAR 690-385-4100(4), the district also shall concurrently deliver a copy of only the Notice Form (the inclusion of maps is not necessary) to Oregon Water Resources Department 725 Summer Street NE, Suite A Salem, OR 97301-1271



Received
DEC 17 2025
OWRD

20-5
on and
off
Scale: 1"=400'
Date: August 20, 2020

MAP OF WATER RIGHT TRANSFER
AUTHORIZED PLACE OF USE
SEC. 34 & 35, T.37S., R.1W., W.M.
JACKSON COUNTY, OREGON
TAX LOT 300 & 309, MAP NO. 37 1W 10
FOR

FROM: PETER A. GRANT AND JOAN C.P.H. GRANT
4422 EAST BARNETT ROAD
MEDFORD, OR 97504
TAX LOT 300, MAP NO. 37 1W 35
TO: PETER A. GRANT AND JOAN C.P.H. GRANT
4422 EAST BARNETT ROAD
MEDFORD, OR 97504
TAX LOT 309, MAP NO. 37 1W 35

LEGEND

- Found Survey Monument
-  Denotes Area No Change In Place Of Use Certificate 83727 Primary Irrigation (IR)
-  Denotes Area 2.00 Acres, 1.00 Acres SE1/4NE1/4 Sec. 34 and 1.00 Acres SW1/4NW1/4 Sec. 35 Certificate 83727 Primary Irrigation (IR) From Tax Lot 300, 37 1W 34 and 35 To Tax Lot 309, 37 1W 35
-  Denotes Area 2.00 Acres, 1.00 Acres SE1/4NE1/4 Sec. 34 and 1.00 Acres SW1/4NW1/4 Sec. 35 Change Place Of Use To SW1/4NW1/4 Tax Lot 309, 37 1W 35
- P- Denotes Pipeline Easement 96-13955

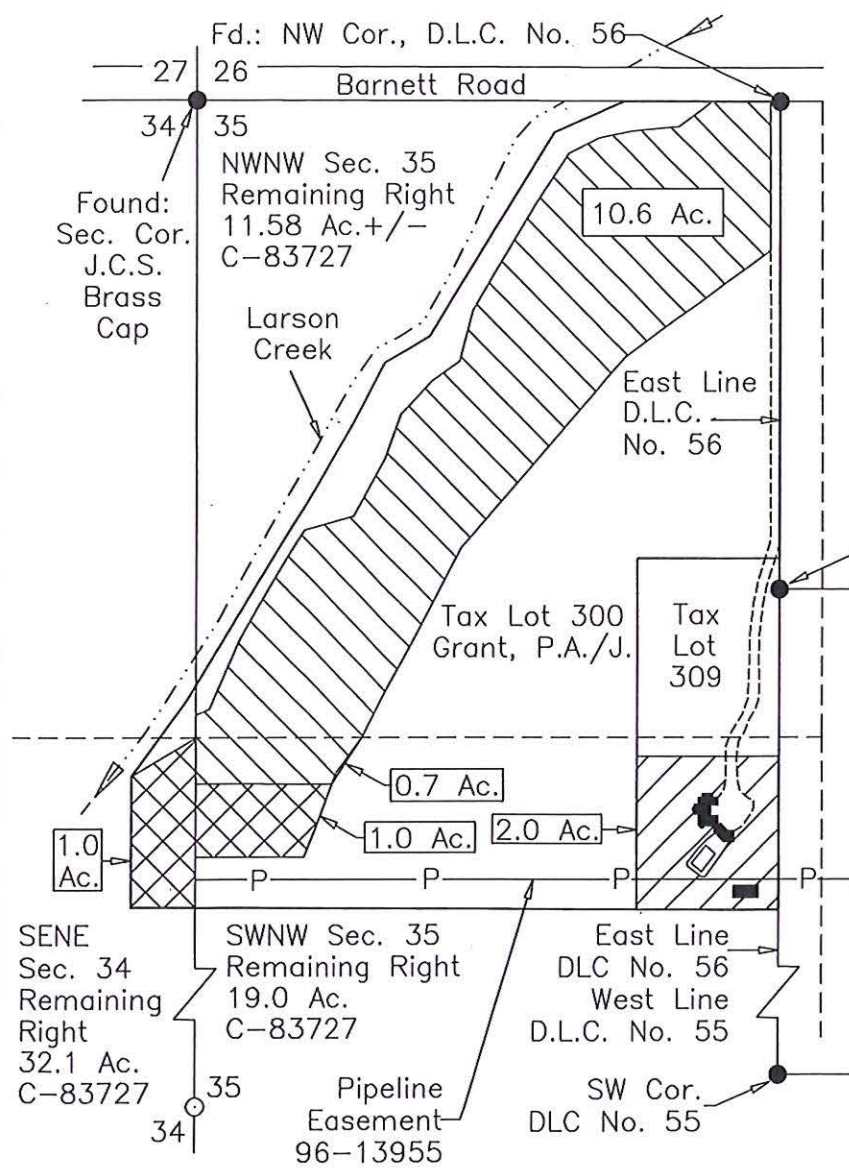

Renews: 12/31/21

HAROLD L. CENTER
2604 David Lane
Medford, OR. 97504
Phone 541-535-6108
Oregon Certificate No. 152

This map was prepared for the purpose of identifying the location of a water right only and is not intended to provide legal dimensions or location of property ownership.

Project: GRANT_20-12

RECEIVED

AUG 26 2020

TALENT

- 14782 -

MAP OF WATER RIGHT TRANSFER
 PLACE OF USE
 SEC. 36 & 25, T.38S., R.1W., W.M.
 JACKSON COUNTY, OREGON
 TAX LOT 500, MAP NO. 38 1W 36
 FOR
 TSUI FAMILY TRUST
 TED L. TSUI AND MARY A. TSUI TRUSTEES
 1918 TALENT AVE., TALENT, OR 97540



21-1

"From" + "To" Land
 38-1W-36 500
 .30 Acre



Scale: 1" = 200'
 Date: April 15, 2021

LEGEND

- Found Survey Monument
-  Denotes Area No Change In Place Of Use Certificate 83727 Primary Irrigation (IR)
-  Denotes Area 0.30 Acres SE1/4SE1/4 DLC No. 72 Section 25, Certificate 79212 Primary Irrigation (IR) Certificate 83727 Supplemental Irrigation (IR) Change In Place Of Use On Tax Lot 500 38 1W 36
-  Denotes Area 0.30 Acres NE1/4NE1/4 DLC No. 72 Section 36, Certificate 79212 Primary Irrigation (IR) Certificate 83727 Supplemental Irrigation (IR) Change In Place Of Use On Tax Lot 500 38 1W 36
- P--- Denotes Pipeline Easement

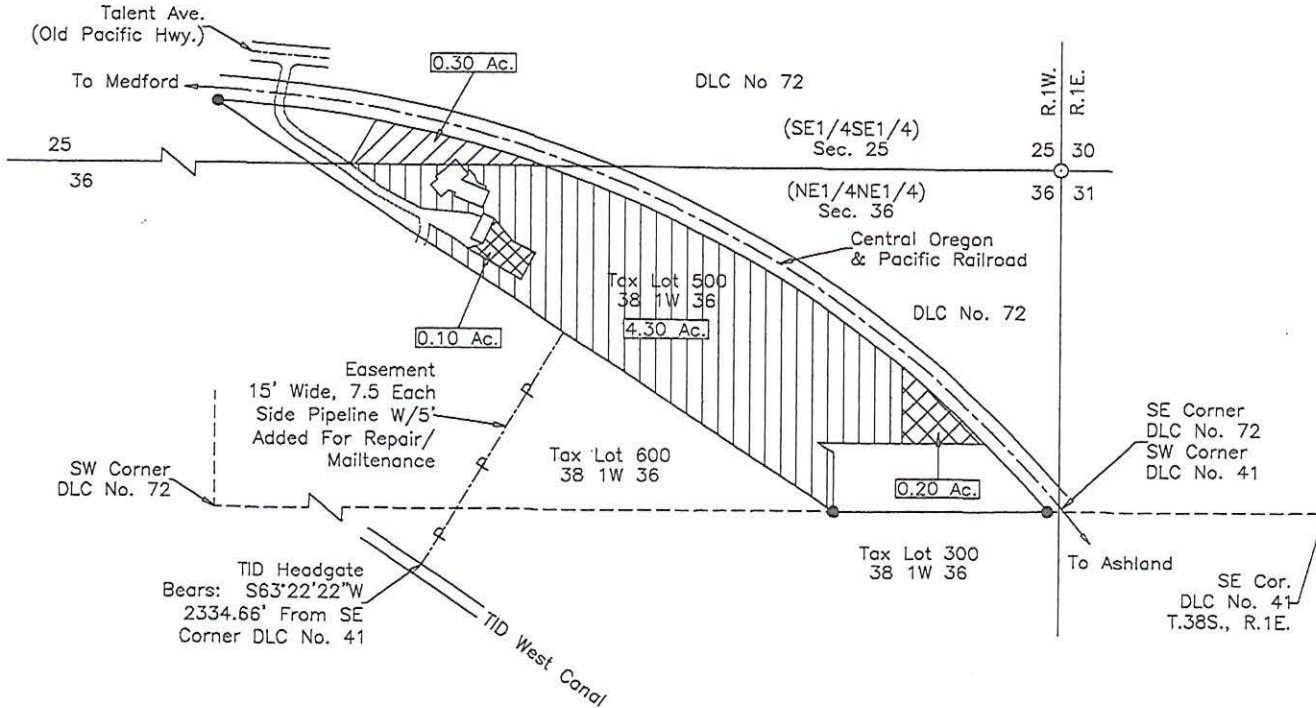

TID Headgate
 Bears: S63°22'22"W
 2334.66' From SE
 Corner DLC No. 41



HAROLD L. CENTER
 2604 David Lane
 Medford, OR. 97504
 Phone 541-535-6108
 Oregon Certificate No. 152

Renews: 12/31/21

This map was prepared for the purpose of identifying the location of a water right only and is not intended to provide legal dimensions or location of property ownership.

RECEIVED

APR 26 2021

TALENT IRRIGATION DISTRICT

Received
 DEC 17 2025
 OWRD

14782 - -

MAP OF WATER RIGHT TRANSFER
 SEC. 20, T.38S., R.1W., W.M.
 JACKSON COUNTY, OREGON
 TAX LOT 501, MAP NO. 38 1W 20
 FOR

FROM: MURIEL GERLACH
 2487 PIONEER ROAD
 TALENT OR, 97540
 TAX LOT 501, MAP 38 1W 20

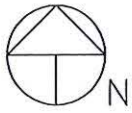

TO: SHURTZ REVOCABLE LIVING TRUST
 WILLIAM W. SHURTZ JR. AND
 RANAE L. STAGGERS-SHURTZ
 3600 PIONEER ROAD
 MEDFORD, OR 97501
 TAX LOT 202, MAP 38 1W 18

21-2
 From



Scale: 1"=400'
 Date: April 26, 2021

LEGEND

- Found Survey Monument
-  Denotes Area No Change In Place Of Use Certificate 79212 Primary Irrigation (IR) Certificate 83727 Supplemental Irrigation (IS) Tax Lot 501 38 1W 20
-  Denotes Area 4.00 Acres NE1/4NE1/4, Sec. 20 Tax Lot 501 38 1W 20, Change Place Of Use To NE1/4SE1/4 Sec. 18 Tax Lot 202 38 1W 18 Certificate 79212 Primary Irrigation (IR) Certificate 83727 Supplemental Irrigation (IS)

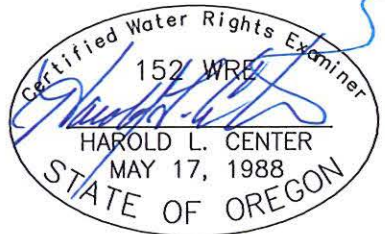

Renews: 12/31/21
 HAROLD L. CENTER
 2604 David Lane
 Medford, OR. 97504
 Phone 541-535-6108
 Oregon Certificate No. 152

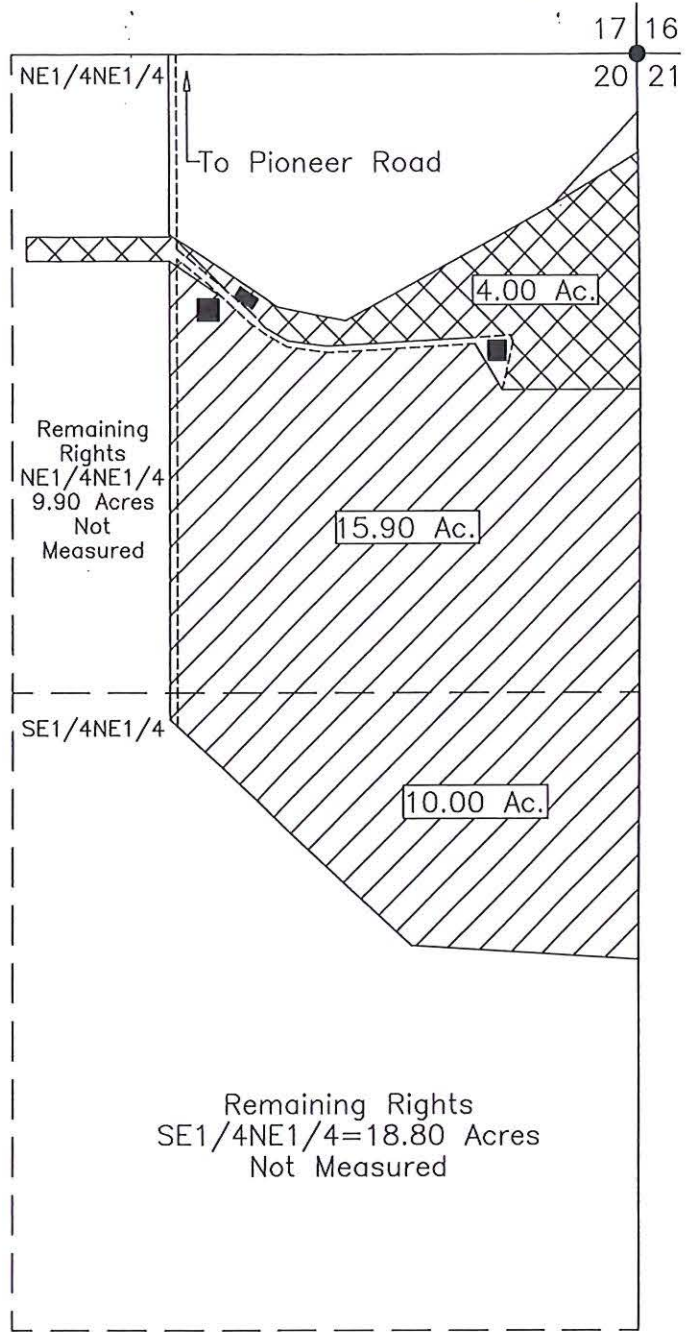

This map was prepared for the purpose of identifying the location of a water right only and is not intended to provide legal dimensions or location of property ownership.

Received
 DEC 17 2025

Project: SHURTZ 21-6 (GERLACH)

14782 - OWRD

MAP OF WATER RIGHT TRANSFER
 SEC. 18, T.38S., R.1W., W.M.
 JACKSON COUNTY, OREGON
 TAX LOT 202, MAP NO. 38 1W 18
 FOR

FROM: MURIEL GERLACH
 2487 PIONEER ROAD
 TALENT OR, 97540
 TAX LOT 501, MAP 38 1W 20

TO: SHURTZ REVOCABLE LIVING TRUST
 WILLIAM W. SHURTZ JR. AND
 RANAE L. STAGGERS-SHURTZ
 3600 PIONEER ROAD
 MEDFORD, OR 97501
 TAX LOT 202, MAP 38 1W 18
 PROPOSED PLACE OF USE



Scale: 1"=200'
 Date: April 26, 2021

LEGEND

- Found Survey Monument
-  Denotes Area Change In Place Of Use From Sec. 20, T38S, R1W, Tax Lot 502 To NE1/4 SE1/4 Section 18, T38S, R1W, Tax Lot 202.
 Certificate 79212 Primary (IR)
 Certificate 83727 Supplemental (IS)

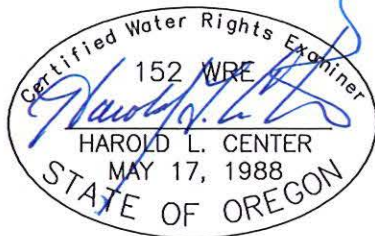

Renews: 12/31/21

HAROLD L. CENTER
 2604 David Lane
 Medford, OR. 97504
 Phone 541-535-6108
 Oregon Certificate No. 152

Project: SHURTZ 21-6 (SHURTZ)

Received
 DEC 17 2025
 OWRD

21-2
 To

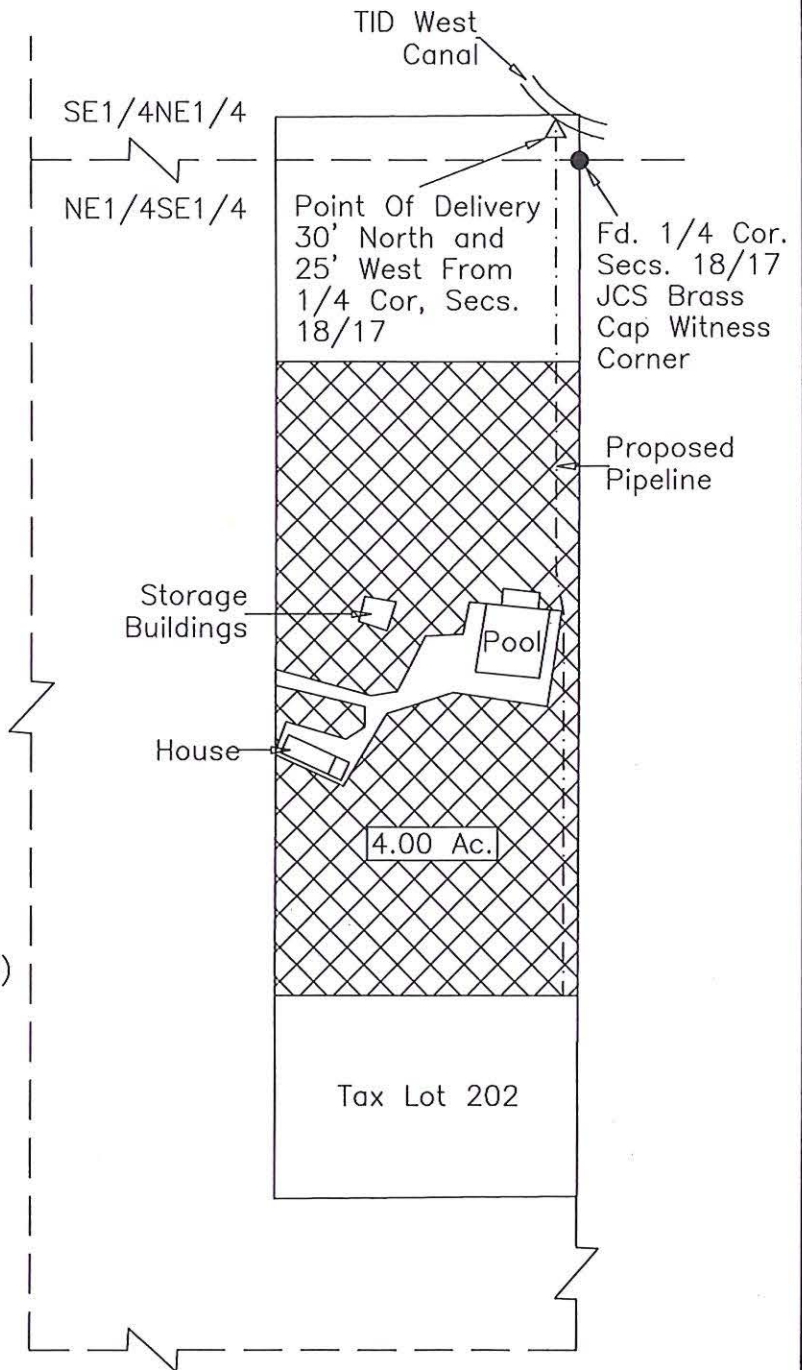

This map was prepared for the purpose of identifying the location of a water right only and is not intended to provide legal dimensions or location of property ownership.

MAP OF WATER RIGHT TRANSFER
 AUTHORIZED PLACE OF USE
 SEC. 3, T.38S., R.1W., W.M.
 TAX LOT 1600, MAP NO. 38-1W-03
 FOR

Map 1 of 2

From

FROM: ARROWHEAD RANCH HOLDING COMPANY, LLC
 815 ALDER DRIVE
 MEDFORD, OREGON 97501

TO: RUSSELL M. LAMPERT AND ANNE CHRISTINE MILLER, TRUSTEES OF
 THE LAMPERT-MILLER FAMILY TRUST DATED OCTOBER 1, 1996
 2867 QUAIL RUN - TALENT, OREGON 97540

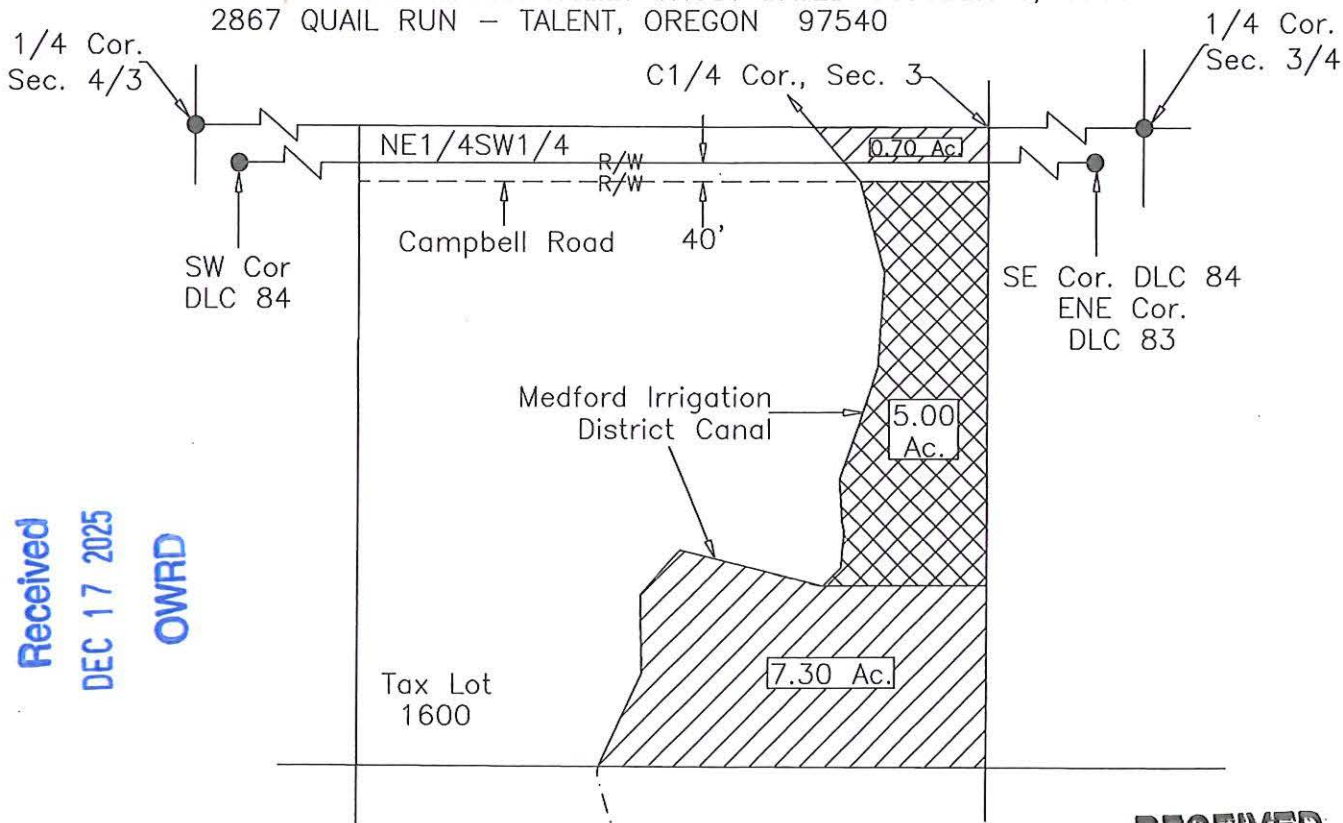

Received
 DEC 17 2025
 OWRD



RECEIVED

OCT 27 2021

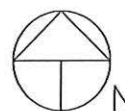

TALENT
 IRRIGATION DISTRICT



Scale: 1"=400'

Date: September 9, 2021

LEGEND

- Found Survey Monument
-  Denotes Area No Change In Place Of Use, Certificate 79212 Primary (IR) Certificate 83727 Supplemental (IR)
-  Denotes Area Change In Place Of Use From Sec. 3, T.38S., R.1W., Tax Lot 1600 NE1/4SW1/4 To Sec. 35, T.38S., R.1W., Tax Lot 100 NE1/4NE1/4 Certificate 79212 Primary (IR), Certificate 83727 Supplemental (IR)

Renews: 12/31/21

HAROLD L. CENTER
 2604 David Lane
 Medford, OR. 97504
 Phone 541-535-6108
 Oregon Certificate No. 152

This map was prepared for the purpose of identifying the location of a water right only and is not intended to provide legal dimensions or location of property ownership.

Project 21-13 AHR-LAMPERT

MAP OF WATER RIGHT TRANSFER
 FROM: ARROWHEAD RANCH HOLDING COMPANY, LLC
 815 ALDER DRIVE
 MEDFORD, OREGON 97501

Map 2 of 2

21-3

AUTHORIZED PLACE OF USE
 SEC. 3, T.38S., R.1W., W.M.
 TAX LOT 1600, MAP NO. 38-1W-03

To Land
 38-1W-35 100

TO: RUSSELL M. LAMPERT AND ANNE CHRISTINE MILLER, TRUSTEES OF
 THE LAMPERT-MILLER FAMILY TRUST DATED OCTOBER 1, 1996
 2867 QUAIL RUN - TALENT, OREGON 97540
 TAX LOT 100 MAP NO. 38 1W 35
 PROPOSED PLACE OF USE

Received
 DEC 17 2025
 OWRD

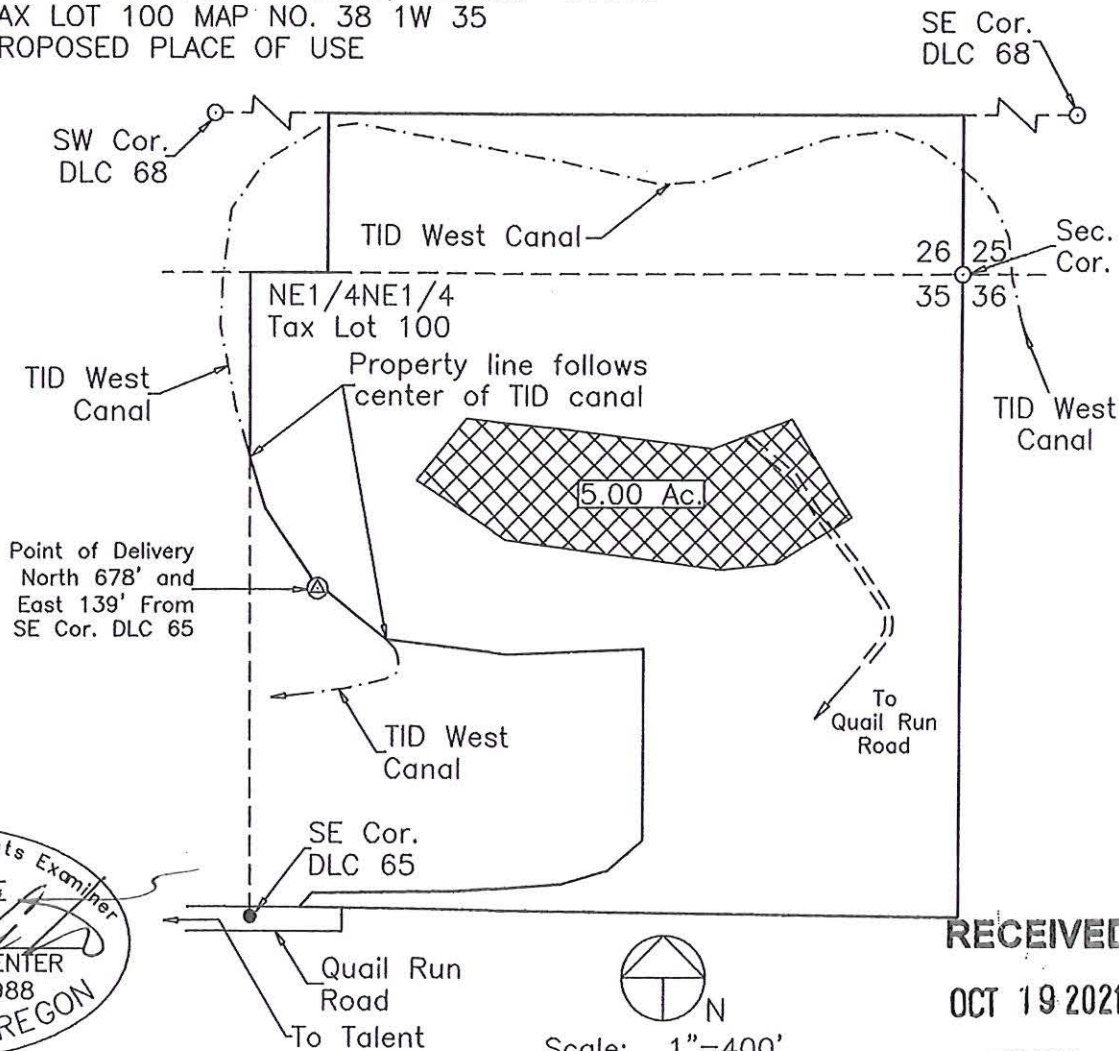

RECEIVED
 OCT 19 2021

Renews: 12/31/21
 HAROLD L. CENTER
 2604 David Lane
 Medford, OR. 97504
 Phone 541-535-6108
 Oregon Certificate No. 152

Scale: 1"=400'
 Date: September 9, 2021

TALENT
 IRRIGATION DISTRICT

- LEGEND**
- Found Survey Monument
 - Survey Corner Not Visited
 - ⊙ Denotes Point of Delivery TID Canal
 - ▨ Denotes Area Change In Place Of Use From Sec. 3, T.38S., R.1W., Tax Lot 1600 NE1/4SW1/4 To Sec. 35, T.38S., R.1W., Tax Lot 100 NE1/4NE1/4 Certificate 79212 Primary (IR), Certificate 83727 Supplemental (IR)

This map was prepared for the purpose of identifying the location of a water right only and is not intended to provide legal dimensions or location of property ownership.

Project 21-13 AHR-LAMPERT

23-1

From

Received
DEC 17 2025
OWRD

WATER RIGHT TRANSFER
TALENT IRRIGATION DISTRICT
LOCATED in T37S R1W SECTION 34 (NWSW; NESW)
JACKSON COUNTY, OREGON
ROGUE RIVER BASIN
SHEET 1 OF 2

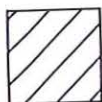
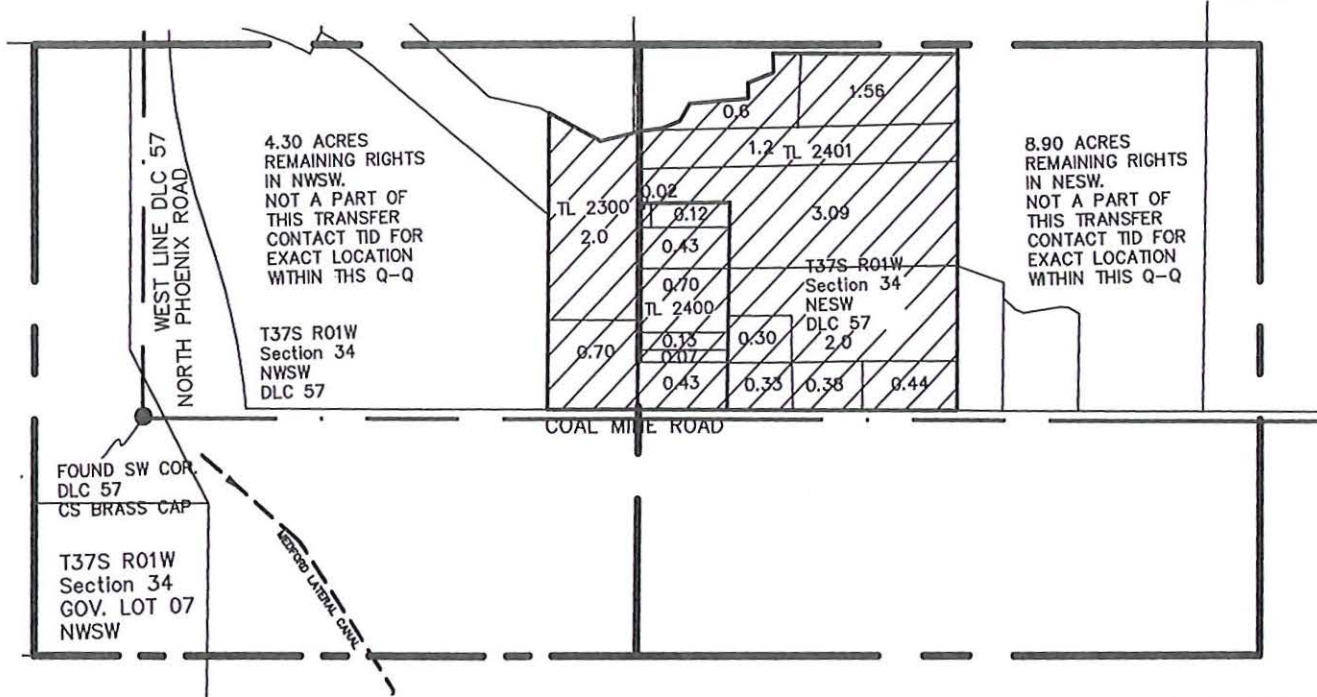

LANDS TO BE TRANSFERRED FROM
Cert. 83727- Primary Rights

RECEIVED

SEP - 1 2023

TALENT
IRRIGATION DISTRICT

Prepared For:
Darrell Breckel
2399 Terri Dr.
Phoenix, OR 97535
Prepared By:
Scott Fein Water Rights
Scott Fein, CWRE
Ashland, OR 97520
sfeinsurveyor@gmail.com
541-842-0795



8-1-23

FOR WATER RIGHT PURPOSES ONLY
NOT FOR PROPERTY BOUNDARY LOCATION OR
PROPERTY DIMENSIONS

SCALE: 1 INCH = 400 FEET

14782 -

NO UNAUTHORIZED
REPRODUCTION USE OR
MODIFICATION

23-1
TO

WATER TRANSFER MAP-sheet 2 of 2
T38S R1W Sections 1, 2, 12 W.M.
Rogue River Basin- Talent Irrigation District
Jackson County, Oregon

Prepared For: Darell Breckel
Canyon Hills LLC.
637 Cliffside Dr.
Medford 97504

Prepared By:
Scott Fein Water Rights
Certified Water Rights Examiner
600 Tyler Creek Rd.
Ashland, OR 97520
541-842-0795; sfeinsurveyor@gmail.com



DATE 8-1-2023

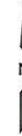

RECEIVED

SEP - 1 2023

TALENT
IRRIGATION DISTRICT

Scale 1 INCH = 400 FEET

For Water Rights Purposes Only.
Not for Property Boundary Locations
or Dimensions.

NO CHANGE CERTIFICATE 79212 PRIMARY
CERTIFICATE 83727 SUPPLEMENTAL
AUTHORIZED PLACE OF USE-
ACREAGE BY 1/4-1/4 PER
FINAL PROOF MAP & TID PROVIDED MAP

PROPPED PLACES OF USE 14.5 ACRES
CERTIFICATE 83727 PRIMARY
SEE SHEET 1 FROM LANDS

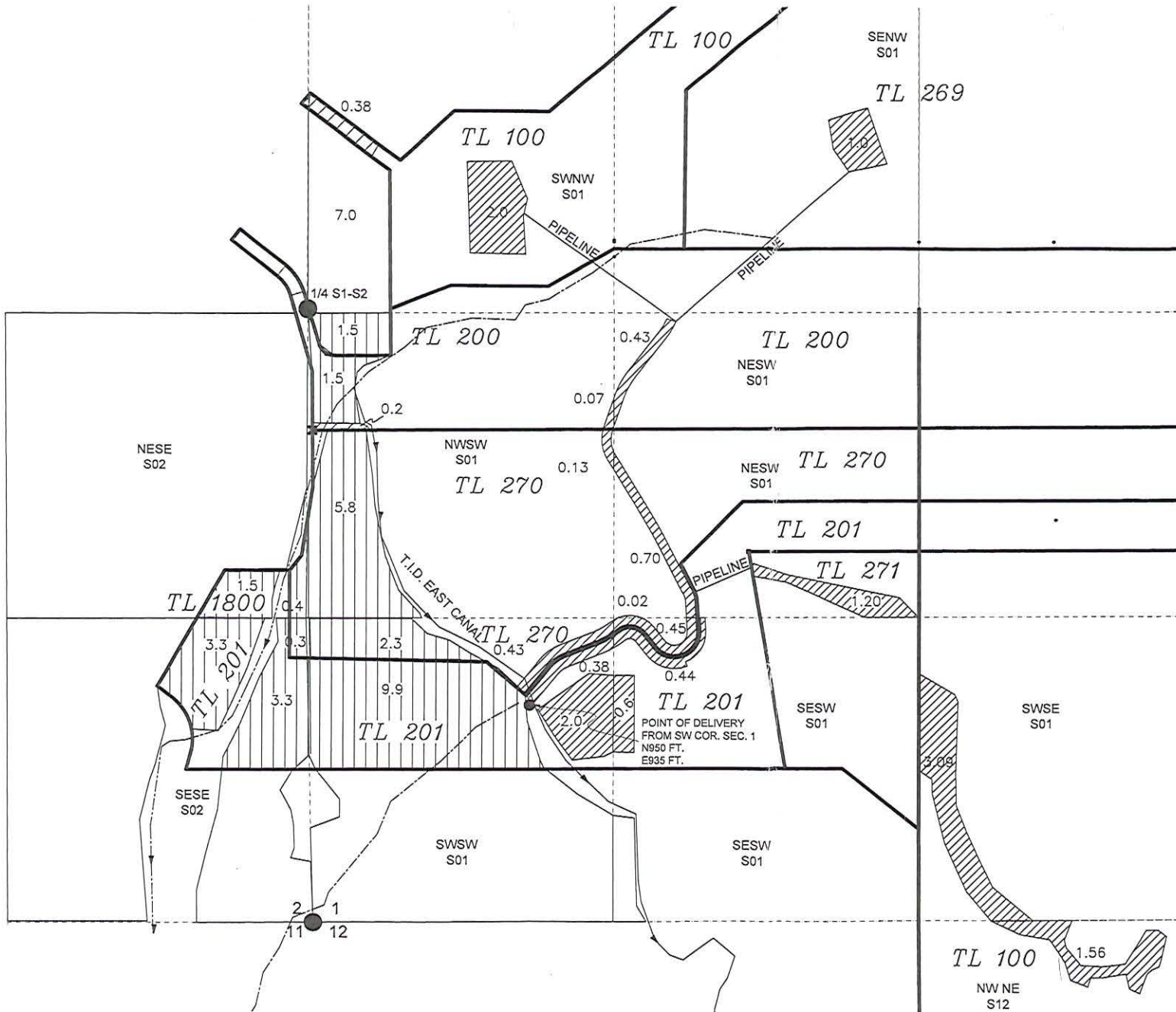

Received
DEC 17 2025
OWRD

14782 -

23-1
TO

WATER TRANSFER MAP-sheet 2 of 2
T38S R1W Sections 1, 2, 12 W.M.
Rogue River Basin- Talent Irrigation District
Jackson County, Oregon

Prepared For: Darell Breckel
Canyon Hills LLC.
637 Cliffside Dr.
Medford 97504

Prepared By:
Scott Fein Water Rights
Certified Water Rights Examiner
600 Tyler Creek Rd.
Ashland, OR 97520
541-842-0795; sfeinsurveyor@gmail.com



DATE 8-1-2023

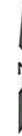

RECEIVED

SEP - 1 2023

TALENT
IRRIGATION DISTRICT

Scale 1 INCH = 400 FEET

For Water Rights Purposes Only.
Not for Property Boundary Locations
or Dimensions.

NO CHANGE CERTIFICATE 79212 PRIMARY
CERTIFICATE 83727 SUPPLEMENTAL
AUTHORIZED PLACE OF USE-
ACREAGE BY 1/4-1/4 PER
FINAL PROOF MAP & TID PROVIDED MAP

PROPPED PLACES OF USE 14.5 ACRES
CERTIFICATE 83727 PRIMARY
SEE SHEET 1 FROM LANDS

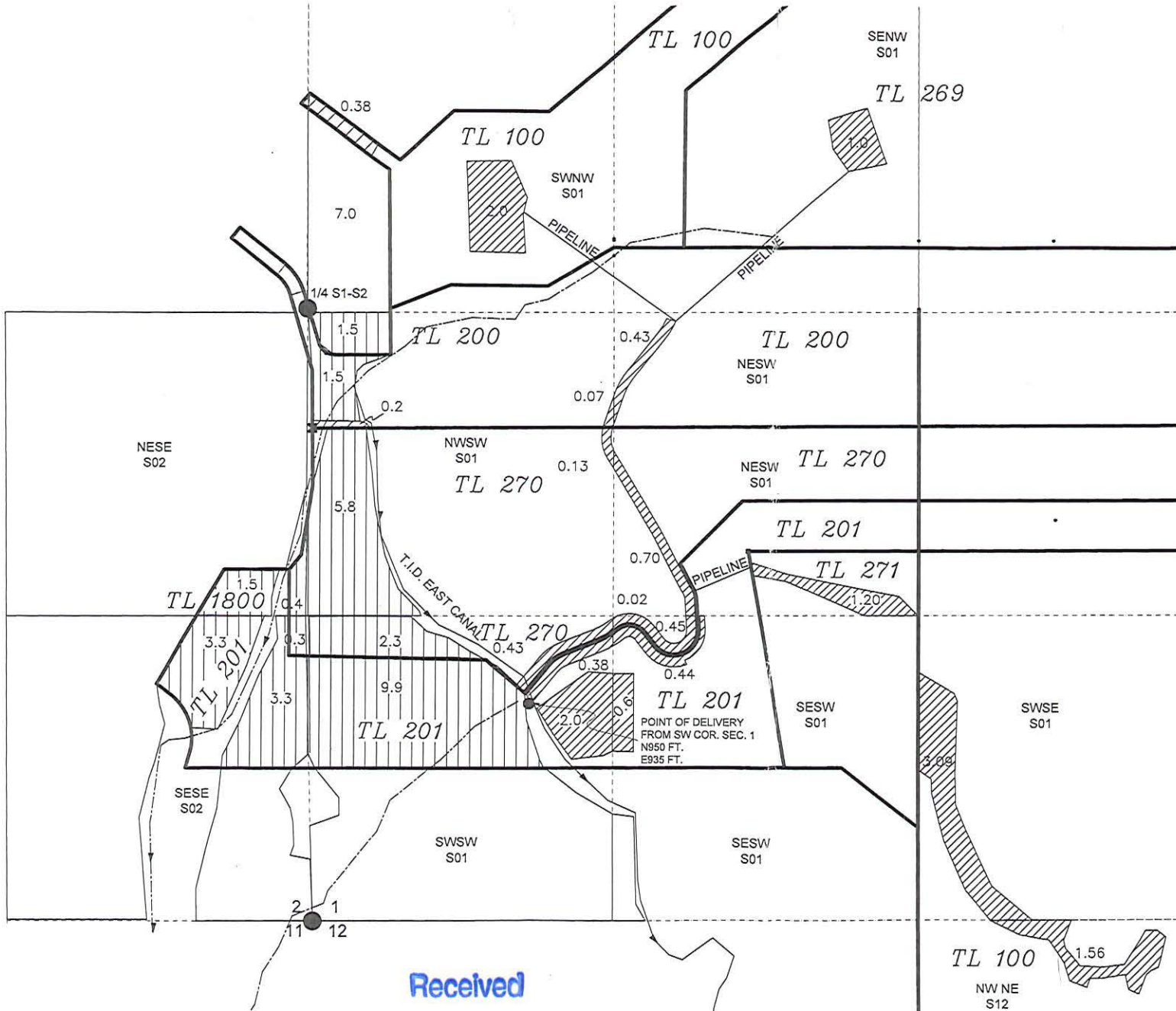

Received
DEC 17 2025
OWRD

14782 -

23-1
TO

WATER TRANSFER MAP-sheet 2 of 2
T38S R1W Sections 1, 2, 12 W.M.
Rogue River Basin- Talent Irrigation District
Jackson County, Oregon

Prepared For: Darell Breckel
Canyon Hills LLC.
637 Cliffside Dr.
Medford 97504

Prepared By:
Scott Fein Water Rights
Certified Water Rights Examiner
600 Tyler Creek Rd.
Ashland, OR 97520
541-842-0795; sfeinsurveyor@gmail.com



DATE 8-1-2023



RECEIVED

SEP - 1 2023

TALENT
IRRIGATION DISTRICT

Scale 1 INCH = 400 FEET

For Water Rights Purposes Only.
Not for Property Boundary Locations
or Dimensions.

NO CHANGE CERTIFICATE 79212 PRIMARY
CERTIFICATE 83727 SUPPLEMENTAL
AUTHORIZED PLACE OF USE-
ACREAGE BY 1/4-1/4 PER
FINAL PROOF MAP & TID PROVIDED MAP

PROPPSED PLACES OF USE 14.5 ACRES
CERTIFICATE 83727 PRIMARY
SEE SHEET 1 FROM LANDS

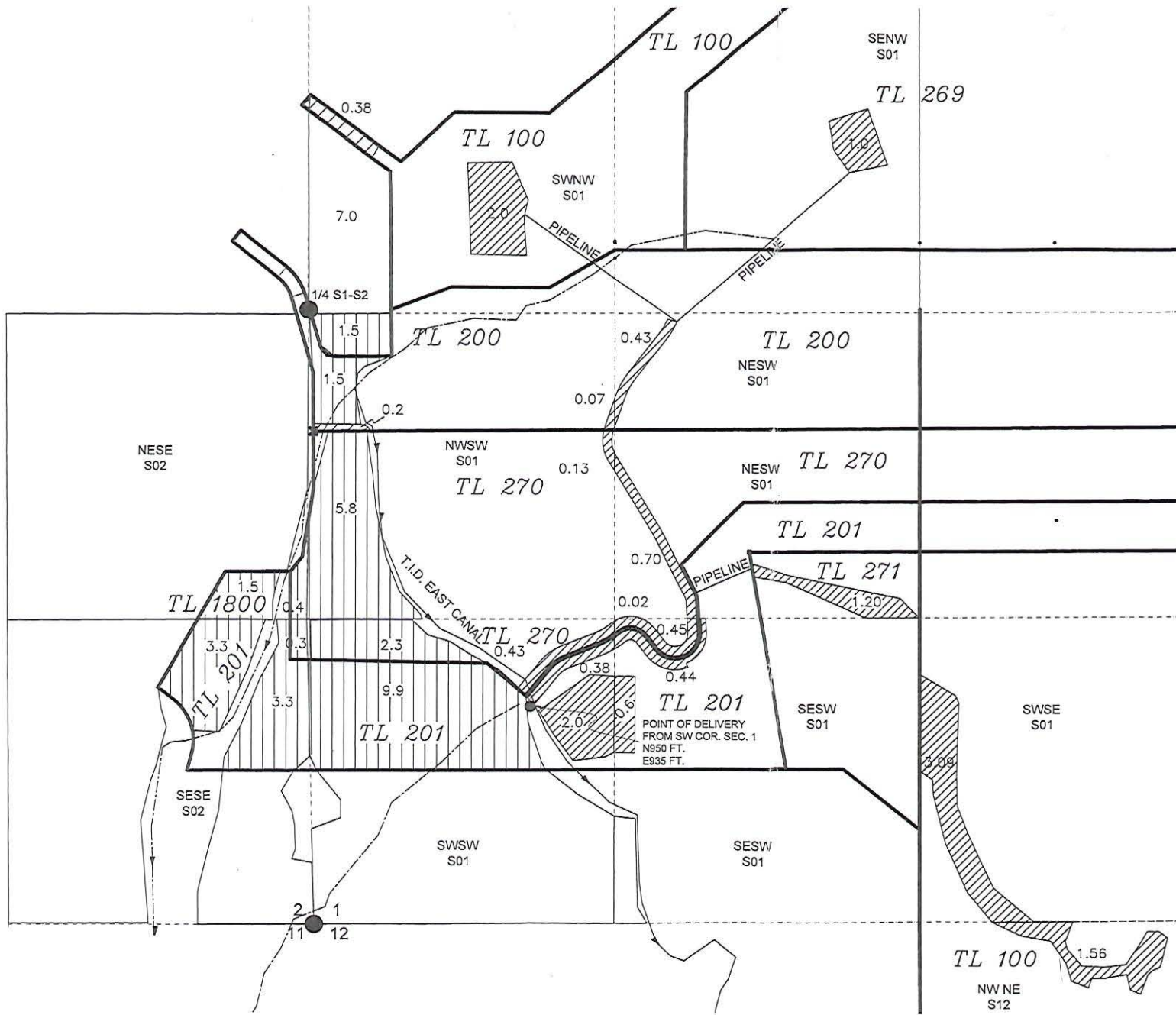

Received
DEC 17 2025
OWRD

14782 -

WATER RIGHT TRANSFER
 TALENT IRRIGATION DISTRICT
 LOCATED in T37S R1W SECTION 34 (NWSW; NESW)
 JACKSON COUNTY, OREGON
 ROGUE RIVER BASIN
 SHEET 1 OF 2

23-4
 From

Received
 DEC 17 2025

(DWRD)

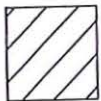
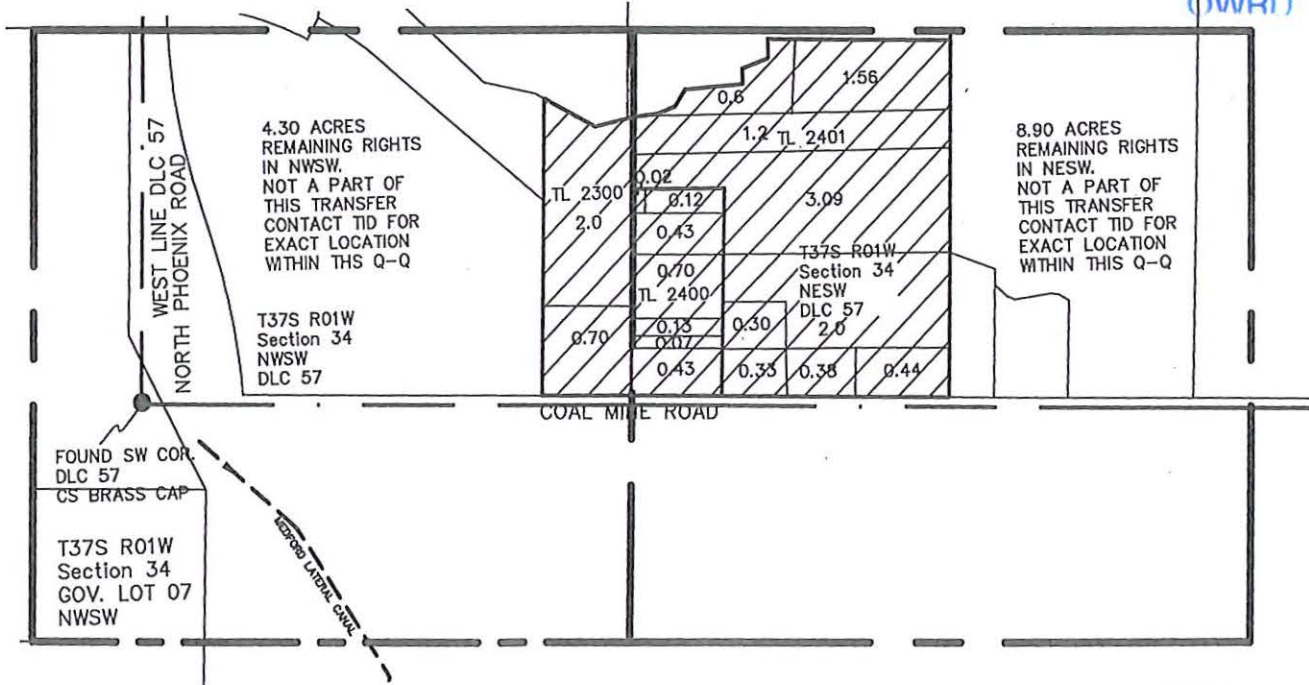

LANDS TO BE TRANSFERRED FROM
 Cert. 83727- Primary Rights

RECEIVED

SEP - 1 2023

TALENT
 IRRIGATION DISTRICT

Prepared For:
 Darrell Breckel
 2399 Terri Dr.
 Phoenix, OR 97535
 Prepared By:
 Scott Fein Water Rights
 Scott Fein, CWRE
 Ashland, OR 97520
 sfeinsurveyor@gmail.com
 541-842-0795



8-1-23

FOR WATER RIGHT PURPOSES ONLY
 NOT FOR PROPERTY BOUNDARY LOCATION OR
 PROPERTY DIMENSIONS

SCALE: 1 INCH = 400 FEET

NO UNAUTHORIZED
 REPRODUCTION USE OR
 MODIFICATION

14782 -

23-1
TO

WATER TRANSFER MAP-sheet 2 of 2
T38S R1W Sections 1, 2, 12 W.M.
Rogue River Basin- Talent Irrigation District
Jackson County, Oregon

Prepared For: Darell Breckel
Canyon Hills LLC.
637 Cliffside Dr.
Medford 97504

Prepared By:
Scott Fein Water Rights
Certified Water Rights Examiner
600 Tyler Creek Rd.
Ashland, OR 97520
541-842-0795; sfeinsurveyor@gmail.com



RECEIVED
SEP - 1 2023

TALENT
IRRIGATION DISTRICT

Scale 1 INCH = 400 FEET

For Water Rights Purposes Only.
Not for Property Boundary Locations
or Dimensions.

NO CHANGE CERTIFICATE 79212 PRIMARY
CERTIFICATE 83727 SUPPLEMENTAL
AUTHORIZED PLACE OF USE-
ACREAGE BY 1/4-1/4 PER
FINAL PROOF MAP & TID PROVIDED MAP

PROPPSED PLACES OF USE 14.5 ACRES
CERTIFICATE 83727 PRIMARY
SEE SHEET 1 FROM LANDS

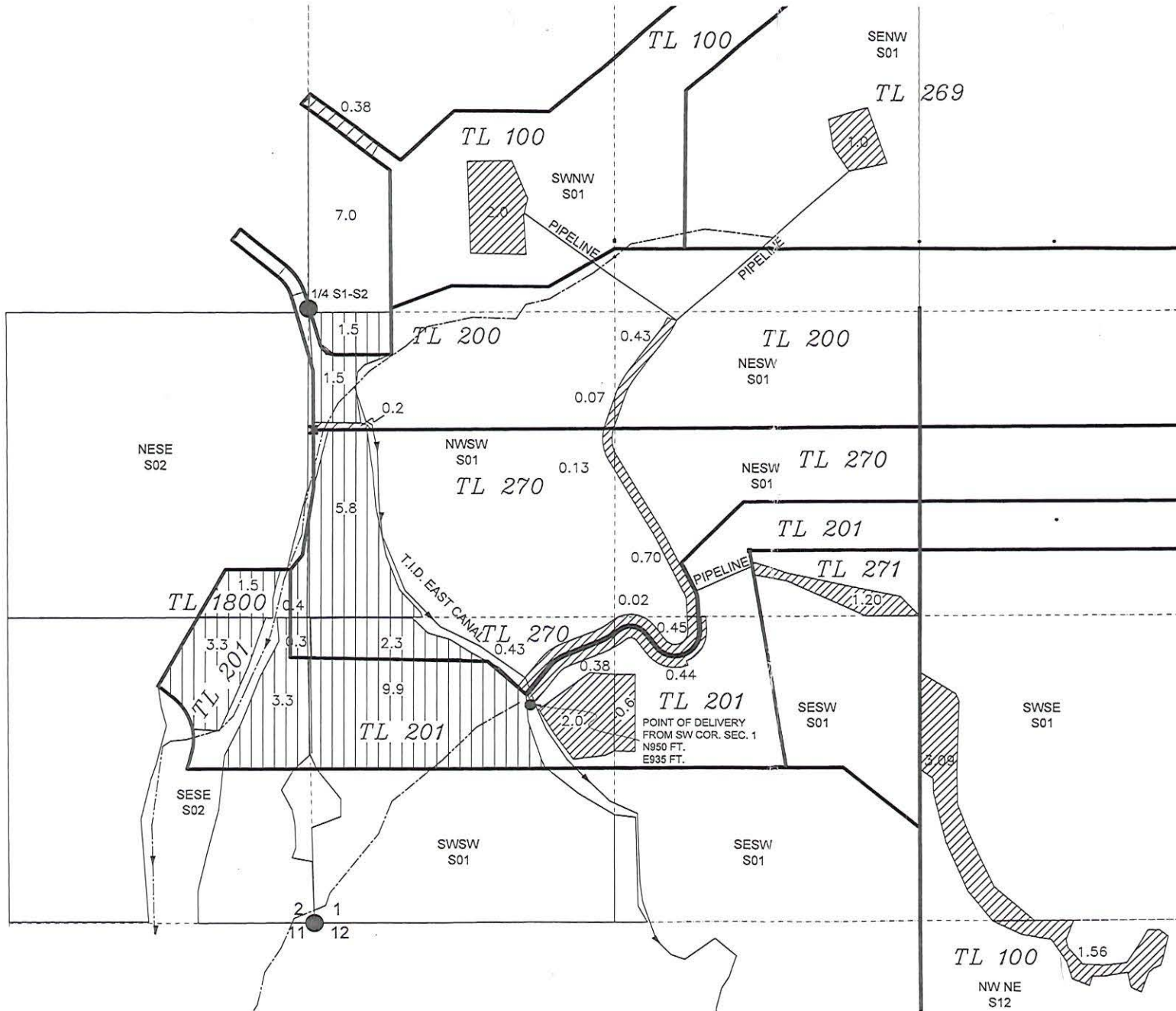

Received
DEC 17 2025
OWRD

14782 -

WATER RIGHT TRANSFER
 TALENT IRRIGATION DISTRICT
 LOCATED in T37S R1W SECTION 34 (NWSW; NESW)
 JACKSON COUNTY, OREGON
 ROGUE RIVER BASIN
 SHEET 1 OF 2

23-4
 From

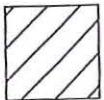
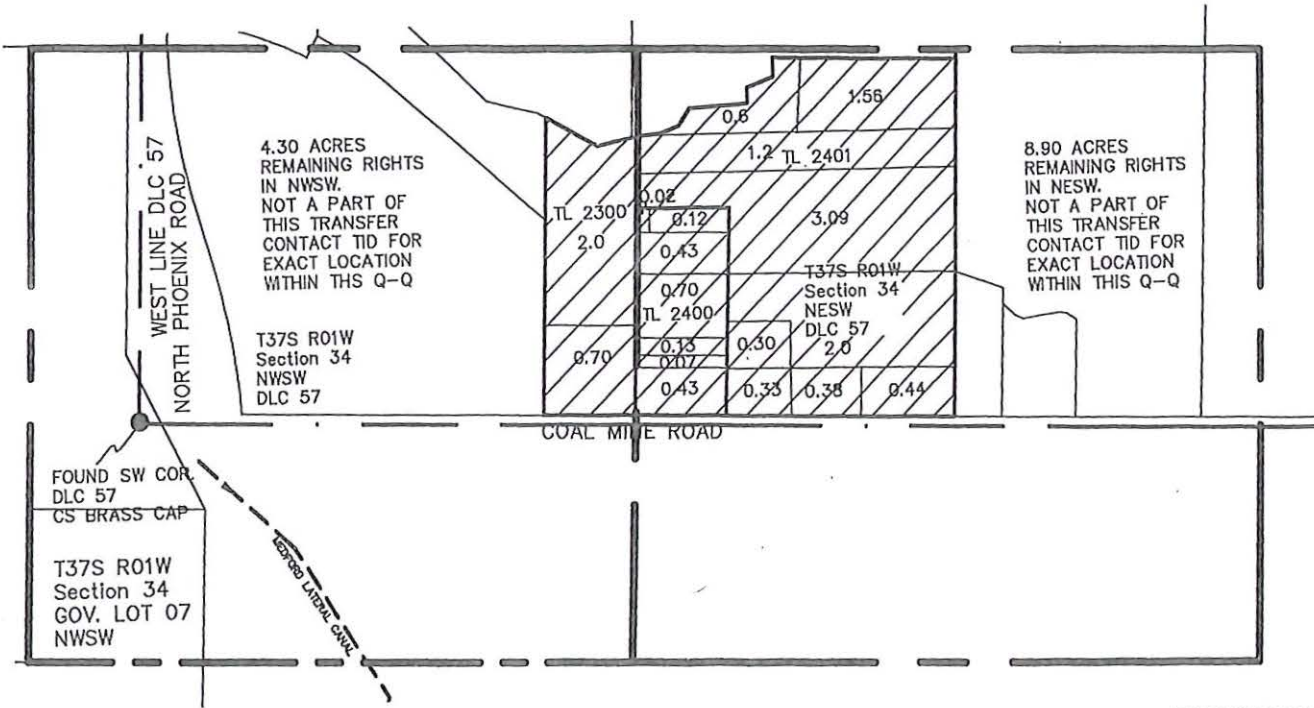

LANDS TO BE TRANSFERRED FROM
 Cert. 83727- Primary Rights

Prepared For:
 Darrell Breckel
 2399 Terri Dr.
 Phoenix, OR 97535
 Prepared By:
 Scott Fein Water Rights
 Scott Fein, CWRE
 Ashland, OR 97520
 sfeinsurveyor@gmail.com
 541-842-0795



FOR WATER RIGHT PURPOSES ONLY
 NOT FOR PROPERTY BOUNDARY LOCATION OR
 PROPERTY DIMENSIONS

SCALE: 1 INCH = 400 FEET

RECEIVED

SEP - 1 2023

TALENT
 IRRIGATION DISTRICT

Received
 DEC 17 2025
 OWRD



8-1-23

NO UNAUTHORIZED
 REPRODUCTION USE OR
 MODIFICATION

14782 -

23-1
TO

WATER TRANSFER MAP-sheet 2 of 2
T38S R1W Sections 1, 2, 12 W.M.
Rogue River Basin- Talent Irrigation District
Jackson County, Oregon

Prepared For: Darell Breckel
Canyon Hills LLC.
637 Cliffside Dr.
Medford 97504

Prepared By:
Scott Fein Water Rights
Certified Water Rights Examiner
600 Tyler Creek Rd.
Ashland, OR 97520
541-842-0795; sfeinsurveyor@gmail.com



RECEIVED
SEP - 1 2023
TALENT
IRRIGATION DISTRICT

Scale 1 INCH = 400 FEET

For Water Rights Purposes Only.
Not for Property Boundary Locations
or Dimensions.

NO CHANGE CERTIFICATE 79212 PRIMARY
CERTIFICATE 83727 SUPPLEMENTAL
AUTHORIZED PLACE OF USE-
ACREAGE BY 1/4-1/4 PER
FINAL PROOF MAP & TID PROVIDED MAP

PROPPSED PLACES OF USE 14.5 ACRES
CERTIFICATE 83727 PRIMARY
SEE SHEET 1 FROM LANDS

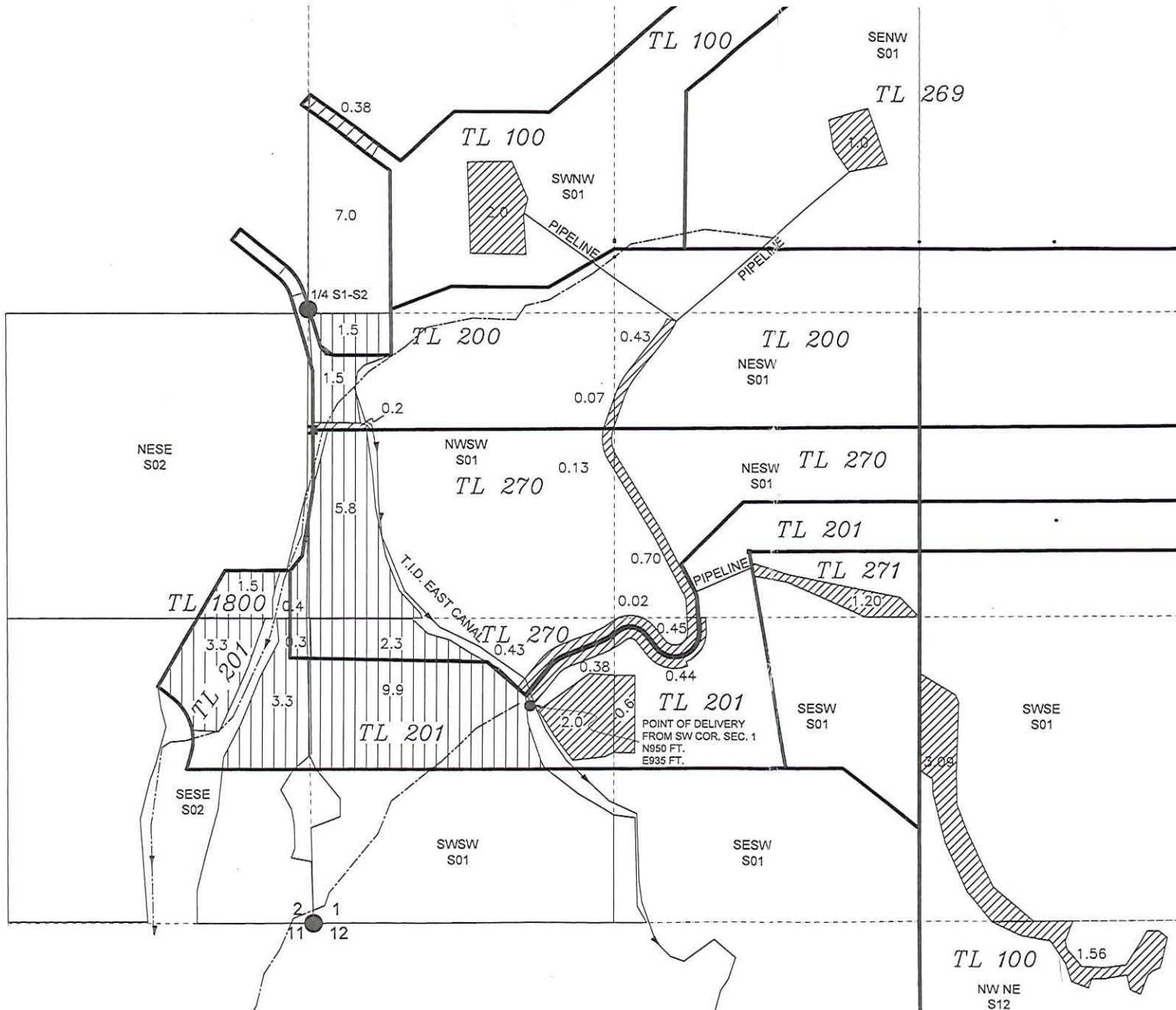

Received
DEC 17 2025
OWRD

14782 -

23-1
TO

WATER TRANSFER MAP-sheet 2 of 2
T38S R1W Sections 1, 2, 12 W.M.
Rogue River Basin- Talent Irrigation District
Jackson County, Oregon

Prepared For: Darell Breckel
Canyon Hills LLC.
637 Cliffside Dr.
Medford 97504

Prepared By:
Scott Fein Water Rights
Certified Water Rights Examiner
600 Tyler Creek Rd.
Ashland, OR 97520
541-842-0795; sfeinsurveyor@gmail.com



DATE 8-1-2023



RECEIVED

SEP - 1 2023

TALENT
IRRIGATION DISTRICT

Scale 1 INCH = 400 FEET

For Water Rights Purposes Only.
Not for Property Boundary Locations
or Dimensions.

NO CHANGE CERTIFICATE 79212 PRIMARY
CERTIFICATE 83727 SUPPLEMENTAL
AUTHORIZED PLACE OF USE-
ACREAGE BY 1/4-1/4 PER
FINAL PROOF MAP & TID PROVIDED MAP

PROPPSED PLACES OF USE 14.5 ACRES
CERTIFICATE 83727 PRIMARY
SEE SHEET 1 FROM LANDS

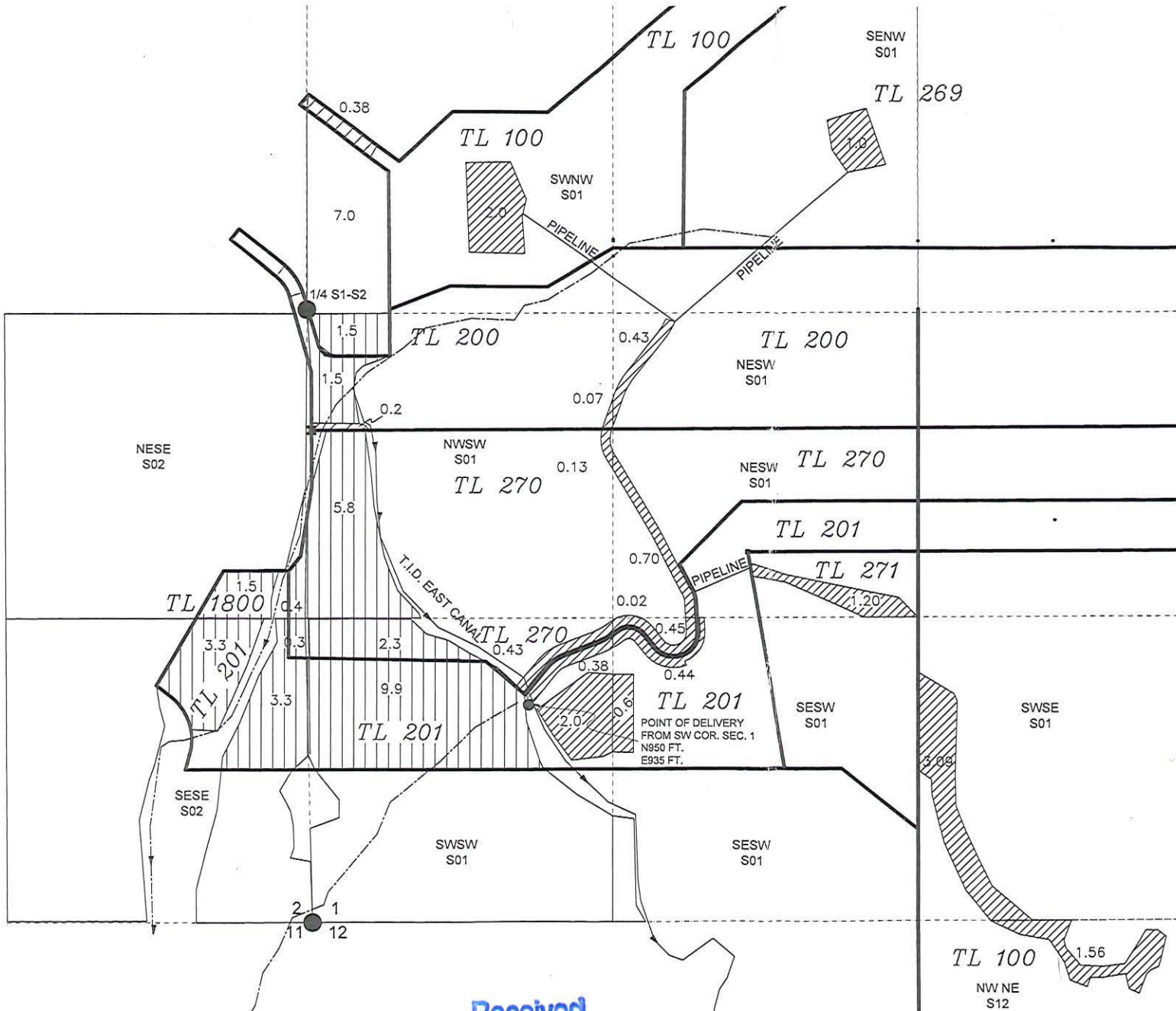

Received

DEC 17 2025

OWRD

14782 -

