

**Application for  
Historic Change in Point of Diversion**



**Oregon Water Resources Department**  
725 Summer Street NE, Suite A  
Salem, Oregon 97301-1266  
(503) 986-0900  
www.oregon.gov/OWRD

**This application will be returned if Parts 1 through Part 4 and all required attachments are not completed and included upon submittal.**

**Part 1 of 4 – Historic Change in Point of Diversion  
Minimum Requirements Checklist**

**Check all items included with this application. (N/A = Not Applicable)**

- Part 1 – Completed Minimum Requirements Checklist.
- Part 2 – Completed Application Map Requirements Checklist.
- Part 3 – Completed Applicant Information and Signature. **NOTE: The applicant MUST BE AN INDIVIDUAL, as defined by OAR 690-380-2120, that is “a natural person and does not include a government body, organization, business enterprise, or other such entity.”**
- Part 4 - Information about the Transferred Water Rights:  
How many water rights are to be transferred? <sup>1</sup>\_\_\_\_\_ List them here: 27180  
**Please include a separate Part 4 for each water right. NOTE: A separate transfer application is required for each water right unless the criteria in OAR 690-380-3220 are met.**
- Application Fee** - payable by check to the Oregon Water Resources Department (OWRD). The online fee calculator is located:  
[https://apps.wrd.state.or.us/apps/wr/wr\\_transfer\\_calculator/historic\\_pod\\_transfer.aspx](https://apps.wrd.state.or.us/apps/wr/wr_transfer_calculator/historic_pod_transfer.aspx)
- Required Attachments:**
  - Completed Application Map (Does not have to be prepared by a Certified Water Right Examiner). **NOTE: This application process cannot be used to change the location of a storage right with an on-channel dam.**
  - Completed Evidence of Use Affidavit and supporting documentation showing that water has been used on the land for five years prior to transfer filing AND diverted at the actual, current point of diversion for more than 10 years.
  - Statement from the local Watermaster, based upon the Watermaster’s knowledge and Department records, that no complaint of injury has been made due to the use of water at the actual, current point of diversion
  - Oregon Water Resources Department’s Land Use Information Form with approval and signature from each local land use authority in which water is to be diverted, conveyed, and/or used.
  - YES  N/A Affidavit(s) of Consent from Landowner (if applicant does not own the land the water right is on.)

Received

JUN 22 2026

OWRD

## Part 2 of 4 – Historic Change in Point of Diversion Map Requirements Checklist

**Please be sure that the historic change in point of diversion application map you submit includes all the required items and matches the existing water right map.**

**Check all boxes that apply.**

- YES  N/A If **more than three** water rights are involved, a separate map for each water right is required.
- Permanent quality printed with dark ink on polyester film or good quality paper. Maps may also be submitted as a PDF (portable document format) if they meet all other requirements.
- The preferred size is 8½ x 11 inches and should be no larger than 30 x 30 inches (one extra map copy is required for 30 x 30 inch maps). To request a waiver for a map larger than 30 x 30 inches, please send an email to [mapwaiver@water.oregon.gov](mailto:mapwaiver@water.oregon.gov).
- A north arrow and a legend.
- Include the scale, which must be even-numbered and not exceed 1 inch = 1,320 feet. To request a waiver for a map scale that exceeds 1 inch = 1,320 feet, please send an email to [mapwaiver@water.oregon.gov](mailto:mapwaiver@water.oregon.gov).
- Township, Range, Section, ¼ ¼, DLC, Government Lot, and other recognized public land survey lines.
- Tax lot boundaries (property lines) are required. Tax lot numbers are recommended.
- Major physical features including rivers, creeks, streams, lakes, reservoirs, ponds, roads and railroads. For any surface water on the map, indicate the direction of flow.
- Major water delivery system features from the point(s) of diversion such as main pipelines, canals, and ditches.
- Existing place of use that includes separate hachuring for each water right, priority date, and use including number of acres in each quarter-quarter section, government lot, or in each quarter-quarter section as projected within government lots, donation land claims, or other
- YES  N/A Proposed place of use that includes separate hachuring for each water right, priority date, and use including number of acres in each quarter-quarter section, government lot, or in each quarter-quarter section as projected within government lots, donation land claims, or other recognized public land survey subdivisions.
- Existing point(s) of diversion with distance and bearing or coordinates from a recognized survey corner. This information can be found in your water right certificate or permit.
- YES  N/A If you are proposing a change in point(s) of diversion, show the proposed location and label it clearly with distance and bearing or coordinates from a recognized survey corner. If GPS coordinates are used, latitude-longitude coordinates may be expressed as either degrees-minutes-seconds with at least one digit after the decimal (example – 42°32'15.5") or degrees-decimal with five or more digits after the decimal (example – 42.53764°).



**Part 3 of 4 – Historic Change in Point of Diversion  
Applicant Information and Signature**

**Applicant Information - NOTE: The applicant MUST BE AN INDIVIDUAL, as defined by OAR 690-380-2120, that is “a natural person and does not include a government body, organization, business enterprise, or other such entity.”**

APPLICANT (MUST BE AN INDIVIDUAL) Dale and Lisa Eisminger	PHONE NO. 541-786-2159	EMAIL ADDRESS eisfarms@oregonwireless.net	
ADDRESS 68473 Highway 82	CITY Imbler	STATE OR	ZIP 97841

**DOCUMENTS AND NOTIFICATIONS WILL BE SENT BY E-MAIL UNLESS REQUESTED OTHERWISE.**



**IMPORTANT NOTE - Electronic forms of documents:** Beginning on April 1, 2026, and unless requested otherwise by the applicant, the Department will send documents and notifications associated with processing of applications in electronic form (i.e., by email). These emails may come from an automated system ([wrд\\_automated\\_email@water.oregon.gov](mailto:wrд_automated_email@water.oregon.gov)). **Consider adding this email address to your safe sender list.**

By my signature below, I confirm that I understand:

- Prior to Department approval of the transfer application, I will be required to provide landownership information and evidence that I am authorized to pursue the transfer as identified in OAR 690-380-4000(5)(b)(B).
- Prior to Department approval of the transfer application, I will be required to send notice by certified mail to all holders of affected water rights and demonstrate proof to service.
- Approval of the change(s) proposed in this application do/does not constitute a right to trespass upon property or ditches not owned or controlled by the applicant.

**I (we) affirm that the information contained in this application is true and accurate.**

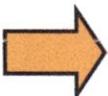
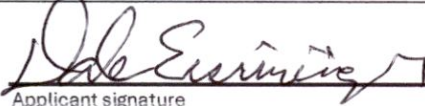
I (we) also affirm that I (we) understand that approval of the change(s) proposed in this application does not constitute a right to trespass upon property or ditches not owned or controlled by the applicant.

	 Applicant signature	<u>Dale Eisminger</u> Print Name (and Title if applicable)	<u>5/19/2026</u> Date
	 Applicant signature	<u>Lisa Eisminger</u> Print Name (and Title if applicable)	<u>5/19/2026</u> Date

**Agent Information – The agent is authorized to represent the applicant in all matters relating to this application.**

APPLICANT/BUSINESS NAME Paul Garvin/Garvin HydroGeo LLC	PHONE NO(S) 503-347-7188	EMAIL ADDRESS garvin.hydrogeo@gmail.com	
ADDRESS 1705 Main St. Ste. 101	CITY Baker City	STATE OR	ZIP 97814

**DOCUMENTS AND NOTIFICATIONS WILL BE SENT BY E-MAIL UNLESS REQUESTED OTHERWISE.**

**IMPORTANT NOTE - Electronic forms of documents:** Beginning on April 1, 2026, and unless requested otherwise by the applicant, the Department will send documents and notifications associated with processing of applications in electronic form (i.e., by email). These emails may come from an automated system ([wrд\\_automated\\_email@water.oregon.gov](mailto:wrд_automated_email@water.oregon.gov)). **Consider adding this email address to your safe sender list.**



Received



Yes  No Is the applicant the sole owner of the land on which the water right, or portion thereof, proposed for transfer is located? *If NO, include signatures of all deeded landowners and mailing and/or e-mail addresses or attach affidavits of consent from all landowners or individuals/entities to which the water right(s) were conveyed.*

**Landowner information and Signatures**  
**NOTE if applicant is not the sole owner of the land on which the water right, or portion thereof, proposed for transfer is located**

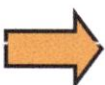
LANDOWNER NAME Dale and Lisa <del>Eisiminger</del> <b>Eisiminger</b>	PHONE NO(S) 541-786-2159	EMAIL ADDRESS eisfarms@oregonwireless.net	
ADDRESS 68473 Highway 82	CITY Imbler	STATE OR	ZIP 97841

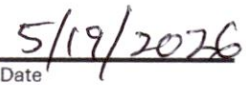
**DOCUMENTS AND NOTIFICATIONS WILL BE SENT BY E-MAIL UNLESS REQUESTED OTHERWISE.**  
**IMPORTANT NOTE - Electronic forms of documents:** Beginning on April 1, 2026, and unless requested otherwise by the applicant, the Department will send documents and notifications associated with processing of applications in electronic form (i.e., by email). These emails may come from an automated system ([wrd\\_automated\\_email@water.oregon.gov](mailto:wrd_automated_email@water.oregon.gov)). Consider adding this email address to your safe sender list.

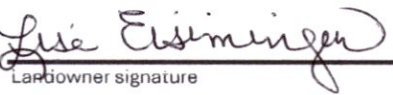

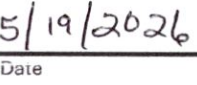
  
 Landowner signature Print Name (and Title if applicable) Date



  
 Landowner signature Print Name (and Title if applicable) Date

Yes  No At this time, are the lands in this application in the process of being sold?  
 if YES, and you know who the new landowner will be, please complete the receiving landowner information table below. If you do not know who the new landowner will be, then a request for assignment will have to be filed for at a later date.

If a property sells, the certificated water right(s) located on the land belong to the new owner, unless a sale agreement or other document states otherwise. For more information see:  
<http://www.oregon.gov/owrd/docs/transfer-propertytransactions.pdf>

The confirming Certificate shall be issued in the name of:  Applicant  Receiving Landowner (listed below)

**Receiving Landowner Information**

RECEIVING LANDOWNER NAME	PHONE NO(S)	EMAIL ADDRESS	
ADDRESS	CITY	STATE	ZIP

**DOCUMENTS AND NOTIFICATIONS WILL BE SENT BY E-MAIL UNLESS REQUESTED OTHERWISE.**  
**IMPORTANT NOTE - Electronic forms of documents:** Beginning on April 1, 2026, and unless requested otherwise by the applicant, the Department will send documents and notifications associated with processing of applications in electronic form (i.e., by email). These emails may come from an automated system ([wrd\\_automated\\_email@water.oregon.gov](mailto:wrd_automated_email@water.oregon.gov)). Consider adding this email address to your safe sender list.

Describe any special ownership circumstances here:

Check here if any of the water rights proposed for transfer are or will be located within or served by an irrigation or other water district. **NOTE: Complete Supplemental Form D.**

IRRIGATION DISTRICT NAME	ADDRESS (CITY, STATE, ZIP)	EMAIL
--------------------------	----------------------------	-------

Check here if water for any of the rights supplied under a water service agreement or other contract for stored water with a federal agency or other entity.

ENTITY NAME	ADDRESS (CITY, STATE, ZIP)	EMAIL
-------------	----------------------------	-------

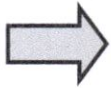

To meet state land use compatibility requirements, you must list the names and mailing addresses of all affected local governments, including but not limited to county, city, municipal corporation, or tribal governments within whose jurisdiction water will be diverted, conveyed and/or used.

ENTITY NAME Union County	ADDRESS (CITY, STATE, ZIP) 1106 K Avenue, La Grande, OR 97850	EMAIL planning@union-county.org
-----------------------------	--	------------------------------------

ENTITY NAME	ADDRESS (CITY, STATE, ZIP)	EMAIL
-------------	----------------------------	-------

**PROPOSED CHANGES**

**Check all type(s) of change(s) proposed below (change "CODES" are provided in parentheses):**

**Changes to Point(s) of Diversion:**

- Point of Diversion (POD) – the proposed POD will replace the existing authorized POD
- Additional Point of Diversion (APOD) – the proposed POD will be in addition to the existing authorized POD

**Changes in Place of Use, Character of Use and Supplemental to Primary Use:**

- Place of Use (POU) - the proposed changes to place of use are described in Table 2

**Explain in your own words what you propose to accomplish with this transfer application, and why:**

For Certificate 27180 the POD location on the Grande Ronde River is not specifically defined and is described on the certificate map as "portable pumping". The current POD has been in use for over 15 years and the water user seeks to correct the state records to accurately describe the location of the POD. Also, the water user seeks to change the place of use to change the coverage from handlines and sprinklers to an area to be under a center pivot. The place of use transfer will allow for more efficient use of the existing water and will require less labor.

**If you need additional space, continue on separate piece of paper and attach to application as "Attachment 1".**

Received  
Jun 22 2026

**Part 4 of 4 – Historic Change in Point of Diversion  
Authorized POD**

**CERTIFICATE #** 27180

**Please use a separate Part 4 for each water right/claim being changed.**

System capacity: 1.0  Cubic Feet per Second (CFS)  Gallons Per Minute (GPM)  Acre-Feet (AF)

**Source** (live flow, stored water, etc.): live flow

Describe the current water delivery system. Include information on the capacity of pumps, canals, pipelines, and sprinklers used to divert, convey, and apply the water at the authorized place of use. Please provide as much detail as possible:

The water is conveyed from from the POD via a 50 hp pump into a 8" diameter buried mainline approximately 430 Ft NE where it can be conveyed 1,800 ft E to a center pivot or conveyed 2,400 ft S where its attached to 2,000 ft of moveable 4" handlines equipped with sprinklers every ~~15~~ <sup>20</sup> feet, sprinklers.

Amount proposed for transfer: 1.0  CFS  GPM  AF

**Table 1A – Location of Existing POD(s)**

Authorized POD Name or Number	Twp		Rng		Sec	¼	¼	Tax Lot, DLC, or Gov-Lot
POD 1	1	S	39	E	28	SE	SE	1500

Measured Distances (from a recognized survey corner)

Precise location not given in Certificate. The location as mapped in WRIS = 154 ft N and 251 ft E from the SW Corner of Section 28

Authorized POD Name or Number	Twp		Rng		Sec	¼	¼	Tax Lot, DLC, or Gov-Lot
POD 2	1	S	39	E	28	SW	SW	1500

Measured Distances (from a recognized survey corner)

Precise location not given in Certificate. The location as mapped in WRIS = 692 ft N and 1,103 ft W from the SW Corner of Section 28

Authorized POD Name or Number	Twp		Rng		Sec	¼	¼	Tax Lot, DLC, or Gov-Lot

Measured Distances (from a recognized survey corner)

Authorized POD Name or Number	Twp		Rng		Sec	¼	¼	Tax Lot, DLC, or Gov-Lot

Measured Distances (from a recognized survey corner)

Received  
JUN 22 2026  
OWRD

**Part 4 of 4 – Historic Change in Point of Diversion  
Proposed POD/APOD Information**

**CERTIFICATE #** 27180

**Table 1B - Location of Proposed POD/APOD(s)**

Proposed POD/APOD(s) Name or Number	Twp		Rng		Sec	¼	¼	Tax Lot, DLC, or Gov-Lot
POD Actual	1	S	39	E	29	NW	SE	1101
Type of Change (from Page 5): <input checked="" type="checkbox"/> POD or <input type="checkbox"/> APOD					From Authorized POD: <input type="checkbox"/> UPSTREAM or <input checked="" type="checkbox"/> DOWNSTREAM			
Measured Distances (from a recognized survey corner)								
1,583' West and 646' North from the East 1/4 Corner of Section 29								

**Fish Screen Information:**

Yes  No | The proposed POD/APOD has an existing approved fish screen pursuant to ORS 540.525 or 540.532  
**If Yes**, please, submit documentation of the approved fish screen with your application, such as any Oregon Department of Fish and Wildlife (ODFW) fish screening certification letter and/or passage approval letter.  
 Additional Information/Remarks:  
 As per certificate, fish screening/ passage is not required

Proposed POD/APOD(s) Name or Number	Twp		Rng		Sec	¼	¼	Tax Lot, DLC, or Gov-Lot
Type of Change (from Page 5): <input type="checkbox"/> POD or <input type="checkbox"/> APOD					From Authorized POD: <input type="checkbox"/> UPSTREAM or <input type="checkbox"/> DOWNSTREAM			
Measured Distances (from a recognized survey corner)								

**Fish Screen Information:**

Yes  No | The proposed POD/APOD has an existing approved fish screen pursuant to ORS 540.525 or 540.532  
**If Yes**, please, submit documentation of the approved fish screen with your application, such as any Oregon Department of Fish and Wildlife (ODFW) fish screening certification letter and/or passage approval letter.  
 Additional Information/Remarks:

Proposed POD/APOD(s) Name or Number	Twp		Rng		Sec	¼	¼	Tax Lot, DLC, or Gov-Lot
Type of Change (from Page 5): <input type="checkbox"/> POD or <input type="checkbox"/> APOD					From Authorized POD: <input type="checkbox"/> UPSTREAM or <input type="checkbox"/> DOWNSTREAM			
Measured Distances (from a recognized survey corner)								

**Fish Screen Information:**

Yes  No | The proposed POD/APOD has an existing approved fish screen pursuant to ORS 540.525 or 540.532  
**If Yes**, please, submit documentation of the approved fish screen with your application, such as any Oregon Department of Fish and Wildlife (ODFW) fish screening certification letter and/or passage approval letter.  
 Additional Information/Remarks:



**Part 4 of 4 continued – Part 4 of 4 – Historic Change in Point of Diversion  
Proposed POU “TO” LANDS**

**CERTIFICATE #** 27180

**Table 2B-Description of PROPOSED (the “to” or “on” lands) Place of Use and Point of Diversion changes (as applicable) to the Water Right as it would appear AFTER PROPOSED CHANGES are made. If more than one change is proposed, specify the acreage associated with each change. If there is more than one POD/APOD involved in the proposed changes, specify the acreage associated with each POD/APOD.**

Proposed POD/ APOD(s) Name(s) from Table 1B	Twp		Rng		Sec	¼	¼	Tax Lot, DLC, or Gov-Lot	Acres	Authorized Use	Priority Date
POD actual	1	S	39	E	29	SE	SE	1500	19.4	IR	7/7/1955
POD actual	1	S	39	E	28	SW	SW	1500	9.4	IR	7/7/1955
POD actual	1	S	39	E	28	NW	SW	0100	0.7	IR	7/7/1955
POD actual	1	S	39	E	28	SW	NW	0100	18.1	IR	7/7/1955
<b>TOTAL ACRES</b>									47.6		

Additional remarks:

**Received**  
**JUN 22 2026**  
**OWRD**

**Application for Water Right Transfer  
Evidence of Use Affidavit**



**Oregon Water Resources Department**  
725 Summer Street NE, Suite A  
Salem, Oregon 97301-1266  
(503) 986-0900  
www.oregon.gov/OWRD

**Use a separate affidavit for each water right included in the transfer application.**  
**NOTE: Supporting documentation must be attached.**

State of Oregon )  
County of \_\_\_\_\_ Union ) SS  
\_\_\_\_\_ )

I, Dale Eisminger, in my capacity as Landowner/ Irrigator,  
mailing address 68473 Highway 82, Imbler, OR 97841,  
telephone no.(s) 541-786-2159, e-mail address eisfarms@oregonwireless.net,

being first duly sworn depose and say:

1. My knowledge of the exercise or status of the water right is based on:

Check only the box that applies:

- Personal observation. Explain the specific grounds for your knowledge:  
Me and my family farm and irrigate our property with the certificated water right described herein (27180)
- Professional expertise. Explain the specific grounds for your knowledge:

2. I attest that I have read and understand the terms and conditions of water use under Certificate #27180, and that I have attached copies of documents demonstrating beneficial water use consistent with those terms and conditions (i.e., documentation showing compliance with the terms and conditions of the right).

Examples of documentation demonstrating compliance with the terms and conditions include, but are not limited to:

- Information showing that a required water meter was installed
- Copies of submitted static water level measurement reports (for groundwater sources)
- Copies of submitted annual water use reports
- Written confirmation from Oregon Department of Fish & Wildlife (ODFW) documenting installation of required fish screen(s)

- 3. I attest that water was beneficially used under Certificate #27180 for the following purpose (e.g., crops, pasture, commercial, industrial, etc.): crops, pasture
- 4. I attest that water from the authorized source was diverted/appropriated, conveyed, and applied to the authorized place of use under Certificate # 27180 through the current water delivery system used to apply water or the system that was in place at some point within the five years prior to submittal of this Transfer Application.

Received  
JUN 22 2026

5. I attest that the following is a description of the water delivery system attested to in Item #4 above. Please check all applicable boxes below and include information that describes the type, model, dimensions (size/diameter, length, etc.) and delivery capacity, in cubic feet per second (cfs) or gallons per minute (gpm):

- Pump(s) in stream: 50 hp at the Grande Ronde River
- Pump(s) in reservoir/pond:
- Pump(s) in well(s):
- Headgate in stream/canal:
- Headgate in reservoir pond:
- Other (describe also include its general location in the description):
  
- Gravity Ditch:
- Pipeline: 8" diameter buried mainline (~4,600 feet) 4" diameter aboveground handline (~2,000 feet)
- Sprinklers: 100 13/64" sprinklers at 40 psi (7.6 gpm ea.) maximum of 40 used at a time. And Center pivot nozzled at 850 gpm
- Other (also include its general location in the description):

Received  
JUN 22 2026  
OWRD

6. Can you attest to beneficial water use under Certificate # 27180 consistent with the terms and conditions of the water right, during the past five years on the **entire** place of use or a **portion** of the place of use?

- No [skip to Question 7]
- Yes, my knowledge is specific to only the **portion** of the place use described below: [complete **Table 1** below, then go to Question 8]
- Yes, water was used on the **entire** place of use [skip to Question 8]

**Table 1. Description of Water Use**

Certificate #	Township	Range	Mer	Sec	¼	¼	Gov't Lot or DLC	Acres (if applicable)
			WM					
			WM					
			WM					
			WM					
			WM					
			WM					

7. I attest, as indicated under either **Item a.** or **Item b.** below, that:

a. Beneficial water use is evidenced by one of the following:

- Certificate # \_\_\_\_\_ confirming beneficial water use to perfect Permit # \_\_\_\_\_ was issued within the past five years.

**NOTE:** This cannot be a remaining right certificate.

- Certificate # \_\_\_\_\_ confirming completion of a change in place of use, point(s) of diversion/ appropriation, or character of use authorized under Transfer Application #T- \_\_\_\_\_ was issued within the past five years.

- Part or all of the water right was leased instream at some point within the last five years. The instream lease number is: \_\_\_\_\_

**NOTE:** If the entire right proposed for transfer was not leased, then additional evidence of use is needed for the portion not leased instream.

- Water has been diverted at the actual current point of diversion for more than 10 years for beneficial use under Certificate # \_\_\_\_\_ (For Historic POD Transfers).

**-OR-**

b. Water was not used in the past 5 years, but the water right is not subject to forfeiture and documentation is attached to support the assertion that the presumption of forfeiture for nonuse would be rebutted under ORS 540.610(2) due to the following:

- Consistent with ORS 540.610(2)(e), the period of nonuse occurred during a period of time within which land was withdrawn from use in accordance with the Federal Conservation Reserve Program.
- Consistent with ORS 540.610(2)(h), the nonuse occurred during a period of time when I/we was/were using reclaimed water in lieu of using water under the water right.
- Consistent with ORS 540.610(2)(j), I/we was/were unable to make full beneficial use of the water because water was not available. During this time I/we had a facility capable of handling the full allowed rate and duty, and I/we was/were otherwise ready, willing and able to beneficially use the entire amount of water allowed under the water right.
- Consistent with ORS 540.610(2)(L), the nonuse occurred during a period of time within which the exercise of the water right was not necessary due to climatic conditions. During this time I/we had a facility capable of handling the full allowed rate and duty, and I/we was/were otherwise ready, willing and able to beneficially use the entire amount of water allowed under the water right.
- Consistent with ORS 540.610(2)(n), the nonuse of the supplemental water right occurred during a period of time when the primary water right used in conjunction with the supplemental water right was leased as an in-stream water right pursuant to ORS 537.348.
- Other (please explain and cite the statutory reference under ORS 540.610(2) that applies):

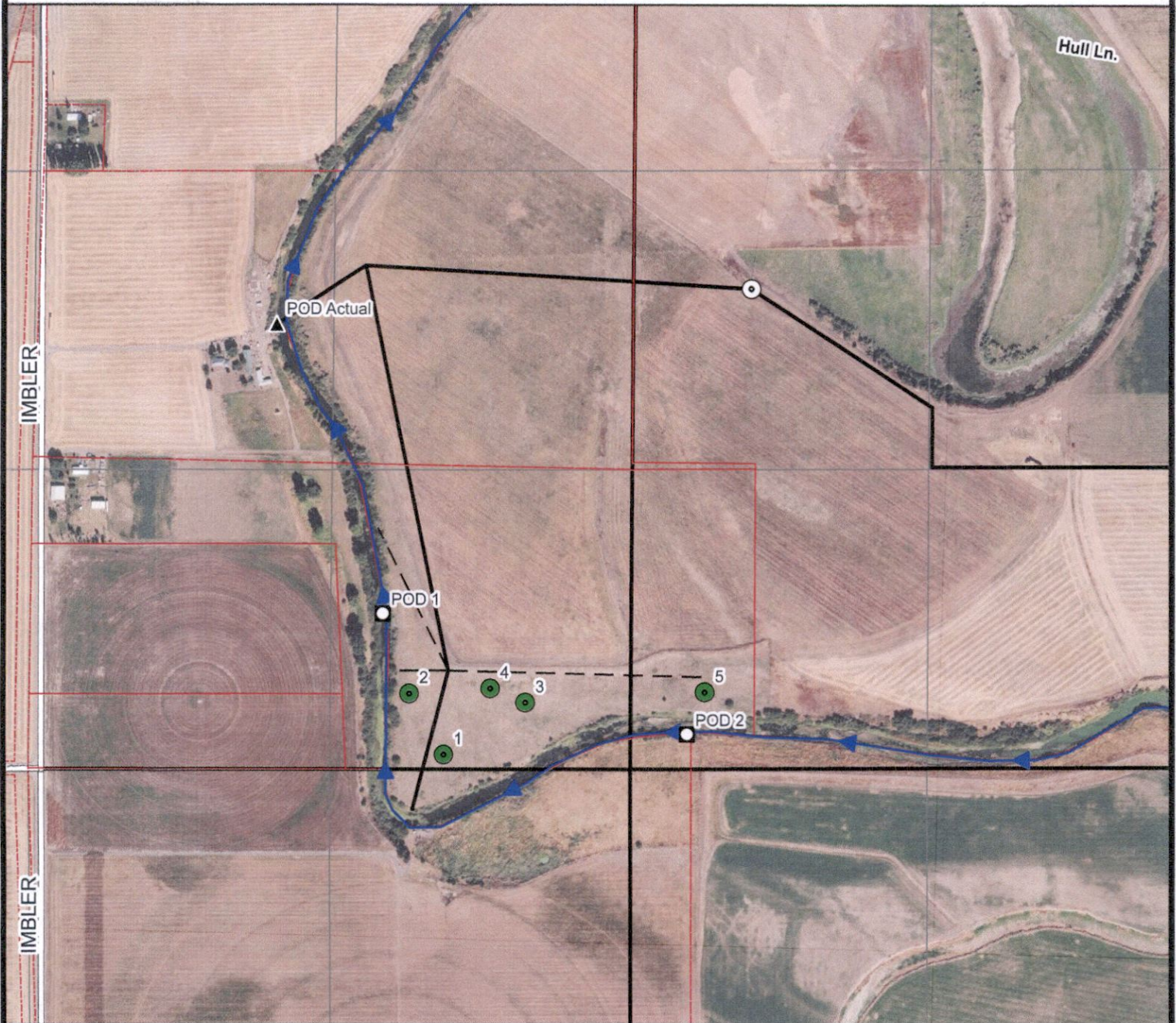

**Table 2. Supporting Documentation**

Supporting Documents	Examples
<input type="checkbox"/> A <b>confirming</b> water right certificate that was issued within the last five years. (NOT a remaining right certificate.)	<ul style="list-style-type: none"> <li>• Copy of a water right certificate <b>confirming</b> the beneficial use of water under a Water Use Permit that shows date of issuance</li> <li>• Copy of a water right certificate <b>confirming</b> completion of a change in place of use, point of diversion/appropriation, or character of use authorized by an approved Water Right Transfer showing issuance date</li> </ul>
<input type="checkbox"/> Records such as Farm Service Agency (FSA) crop reports, irrigation district records, Natural Resources Conservation Service (NRCS) farm management plan, or records of other water suppliers	<ul style="list-style-type: none"> <li>• District assessment records for water delivered</li> <li>• Crop reports submitted under a federal loan agreement</li> <li>• Beneficial use reports from district</li> <li>• IRS Farm Usage Deduction Report</li> <li>• Agricultural Stabilization Plan</li> <li>• Conservation Reserve Enhancement Program (CREP) Report</li> </ul>
<input checked="" type="checkbox"/> Dated satellite imagery, aerial photos or other photographs containing sufficient detail to establish location and date of photograph (i.e., dated aerial photographs)	<ul style="list-style-type: none"> <li>• Multiple photos can be submitted to show different areas of a water right</li> <li>• If photograph does not print with a “date stamp” or without the source identified, the date of the photograph and source should be added</li> </ul> <p>Sources for dated aerial photos:            OSU – <a href="https://www.oregonexplorer.info">https://www.oregonexplorer.info</a>            OWRD – <a href="https://www.oregon.gov/owrd">https://www.oregon.gov/owrd</a>            Google Earth – <a href="https://earth.google.com/">https://earth.google.com/</a></p>
<input type="checkbox"/> Approved instream lease establishing beneficial use for instream purposes within the last 5 years	<p>Copy of final order approving an instream lease that shows instream lease number and date of issuance</p>
<input type="checkbox"/> If water has not been beneficially used in the past 5 years, documentation showing the right is not subject to forfeiture under ORS 540.610.  (NOTE: Refer to ORS 540.610(2) for rebuttals to the presumption of forfeiture.)	<ul style="list-style-type: none"> <li>• Copy of an agreement or contract for the use of reclaimed municipal water</li> <li>• Contract showing the authorized place of use enrolled in the Conservation Reserve Enhancement Program (CREP).</li> <li>• Copy of the Governor’s executive order declaring a drought in the county within which the water right is located</li> </ul>
<input type="checkbox"/> Any other documentation with sufficient detail to support the affidavit attesting to beneficial use during the past 5 years	

**Received**  
 JUN 22 2026  
**OWRD**

T 1S R 39E WM



Received  
 JUN 22 2026  
 OWRD

**LEGEND**

- ⊙ Center pivot pad
- ▲ Actual Point of Diversion
- Photo Locations
- Certificated Point of Diversion
- ⋯ Union County Taxlot Boundary 0100
- 8" buried Mainline
- - 4" Aboveground moveable handlines with sprinklers

Garvin HydroGeo  
LLC

Date: 6/16/2026  
Drawn by: Paul P. Garvin

**Map to Accompany Evidence of Use Affidavit**

**Historic Change in Point of Diversion and Place of Use Application**

**Certificate 27180**

**Union County, OR**

Prepared on Behalf of Dale and Lisa Eisminger

1 inch = 1,320 feet

Received  
 JUN 22 2026  
 OWRD

5. I attest that the following is a description of the water delivery system attested to in Item #4 above. Please check all applicable boxes below and include information that describes the type, model, dimensions (size/diameter, length, etc.) and delivery capacity, in cubic feet per second (cfs) or gallons per minute (gpm):

- Pump(s) in stream \_\_\_\_\_
- Pump(s) in reservoir/pond \_\_\_\_\_
- Pump(s) in well(s) \_\_\_\_\_
- Headgate in stream/canal \_\_\_\_\_
- Headgate in reservoir pond \_\_\_\_\_
- Other (describe also include its general location in the description) \_\_\_\_\_
- Gravity Ditch \_\_\_\_\_
- Pipeline \_\_\_\_\_
- Sprinklers \_\_\_\_\_
- Other (also include its general location in the description) \_\_\_\_\_

6. Can you attest to beneficial water use under Certificate # 22739, consistent with the terms and conditions of the water right, during the past five years on the **entire** place of use or a **portion** of the place of use?

- No [skip to Question 7]
- Yes, water was used on the **entire** place of use [skip to Question 8]
- Yes, my knowledge is specific to only the **portion** of the place use described below: [complete **Table 1** below, then go to Question 8]

**Table 1. Description of Water Use**

Certificate #	Township	Range	Mer	Sec	¼ ¼	Gov't Lot or DLC	Acres (if applicable)

Photos to Accompany Evidence of Use Affidavit  
all photos dated 5/11/2026

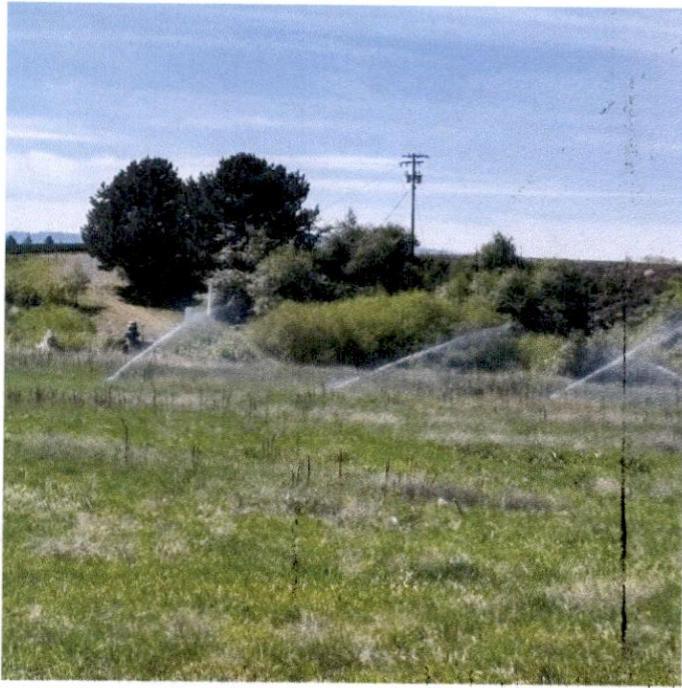

Location 1 - Looking SW



Location 2 - Looking W

Received  
JUN 22 2026  
OWRD



Location 3 - Looking S



Location 4 - Looking SW

Received  
JUN 22 2026  
OWRD



Location 5 - Looking W

Received  
JUN 22 2026  
OWRD

# Application for Historic Change in Point of Diversion Watermaster Statement



Oregon Water Resources Department  
725 Summer Street NE, Suite A  
Salem, Oregon 97301-1266  
(503) 986-0900  
www.oregon.gov/OWRD

I, Marcus Anderson, Watermaster of District 6, state that to my knowledge, there has been no claim of injury to instream or out-of-stream water rights due to use of a historic point of diversion for

Certificate/Decree 27180

from Grande Ronde River located as follows:  
(source)

as shown on the attached map

by GPS coordinates: Latitude: \_\_\_\_\_

Longitude: \_\_\_\_\_

Twp	Rng	Mer	Sec	Q-Q	Gov Lot	Measured Distance from a Survey Corner
		W.M.				



Marcus Anderson  
Signature

6/11/2026  
Date

Received  
JUN 22 2026  
OWRD

T 1S R 39E WM

**LEGEND**

- ⊙ Center pivot pad
- ▲ Actual Point of Diversion
-  27180 From
-  27180 Stay POU
-  27180 To POU

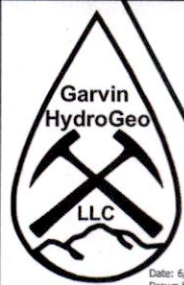
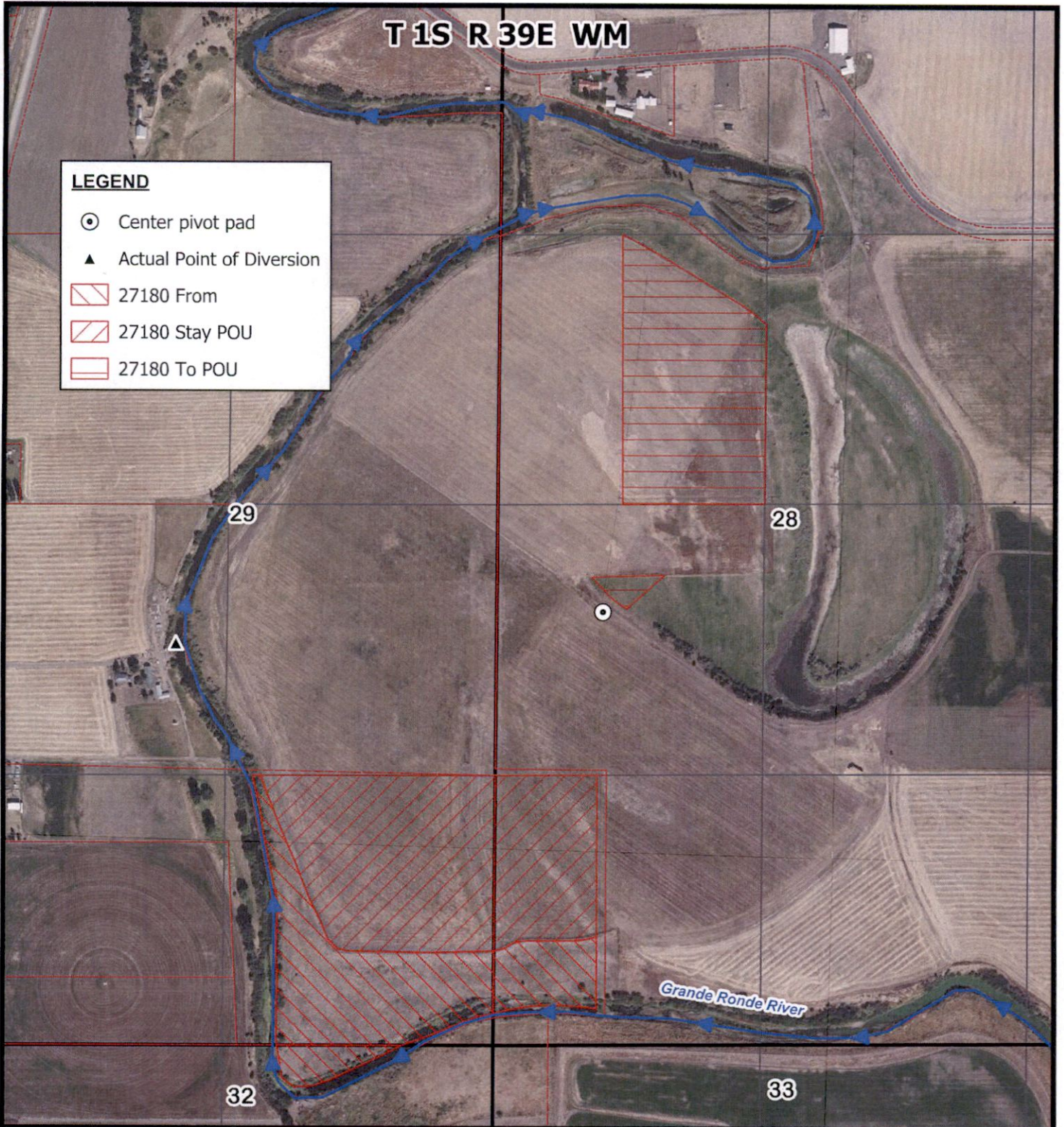

Date: 6/16/2026  
 Drawn by: Paul F. Garvin

**Map to Accompany Watermaster  
 Statement  
 Historic Change in Point of  
 Diversion and Place of Use Application  
 Certificate 27180  
 Union County, OR**

Prepared on Behalf of Dale and Lisa Eisminger  
 1 inch = 1,320 feet



Notes  
 POD Actual (historic)  
 1,583 ft West and 646 ft North from the East 1/4 Corner of  
 Section 29

14891 - 6/23/26

# Land Use Information Form

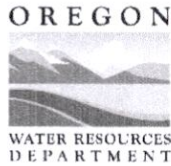

**Oregon Water Resources Department**  
725 Summer Street NE, Suite A  
Salem, Oregon 97301-1266  
(503) 986-0900  
[www.oregon.gov/OWRD](http://www.oregon.gov/OWRD)

## NOTE TO APPLICANTS

In order for your application to be processed by the Oregon Water Resources Department (OWRD), this Land Use Information Form must be completed by a local government planning official in the jurisdiction(s) where your water right will be diverted, conveyed, used, and developed. Applications received by OWRD without the Land Use Information Form will be returned to you. Please be aware that your application cannot be approved without land use approval.

### This form is **NOT** required if:

- 1) Water is to be diverted, conveyed, and used on federal lands only; **OR**
- 2) The application is for a water right transfer, allocation of conserved water, exchange, permit amendment, or ground water registration modification, and **all** of the following apply:
  - a. The existing and proposed water use is located entirely within lands zoned for exclusive farm-use or within an irrigation district;
  - b. The application involves a change in place of use only;
  - c. The change does not involve the placement or modification of structures, including but not limited to water diversion, impoundment, distribution facilities, water wells and well houses; **and**
  - d. The application involves irrigation water uses only.

## NOTE TO LOCAL GOVERNMENTS

The person presenting the attached Land Use Information Form is applying for a new water right or modifying an existing water right. The Oregon Water Resources Department (OWRD) requires applicants to obtain land use information to ensure the water right does not result in land uses that are incompatible with your comprehensive plan. Please complete the form and return it to the applicant for inclusion in their application.

You will receive notice via OWRD's weekly Public Notice once the applicant formally submits their request to OWRD. The notice will give more information about OWRD's water right process and provide additional comment opportunities. If you have questions concerning this form, please contact OWRD's Customer Service Group at 503-986-0900 or [WRD\\_DL\\_customerservice@water.oregon.gov](mailto:WRD_DL_customerservice@water.oregon.gov).

Received  
JUN 22 2026  
OWRD

**This page intentionally left blank.**

# Land Use Information Form

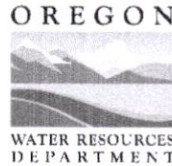

**Oregon Water Resources Department**  
 725 Summer Street NE, Suite A  
 Salem, Oregon 97301-1266  
 (503) 986-0900  
 www.oregon.gov/OWRD

NAME <b>Dale Eisminger</b>			PHONE <b>541-786-2159</b>		
MAILING ADDRESS <b>68473 Highway 82</b>					
CITY <b>Imbler</b>	STATE <b>OR</b>	ZIP <b>97814</b>	EMAIL <b>eisfarms@oregonwireless.net</b>		

## A. Land and Location

Please include the following information for all tax lots where water will be diverted (taken from its source), conveyed (transported), and/or used or developed. Applicants for municipal use, or irrigation uses within irrigation districts, may substitute existing and proposed service-area boundaries for the tax-lot information requested below.

Township	Range	Section	¼ ¼	Tax Lot #	Plan Designation (e.g., Rural Residential/RR-5)	Water to be:			Proposed Land Use:
<b>1S</b>	<b>39E</b>	<b>29</b>	<b>SESE</b>	<b>1500</b>	<b>EFU A-1</b>	<input type="checkbox"/> Diverted	<input checked="" type="checkbox"/> Conveyed	<input checked="" type="checkbox"/> Used	<b>EFU A-1</b>
<b>1S</b>	<b>39E</b>	<b>28</b>	<b>SWSW</b>	<b>1500</b>	<b>EFU A-1</b>	<input type="checkbox"/> Diverted	<input checked="" type="checkbox"/> Conveyed	<input checked="" type="checkbox"/> Used	<b>EFU A-1</b>
<b>1S</b>	<b>39E</b>	<b>28</b>	<b>NWSW</b>	<b>0100</b>	<b>EFU A-1</b>	<input type="checkbox"/> Diverted	<input checked="" type="checkbox"/> Conveyed	<input checked="" type="checkbox"/> Used	<b>EFU A-1</b>
<b>1S</b>	<b>39E</b>	<b>28</b>	<b>SWNW</b>	<b>0100</b>	<b>EFU A-1</b>	<input type="checkbox"/> Diverted	<input checked="" type="checkbox"/> Conveyed	<input checked="" type="checkbox"/> Used	<b>EFU A-1</b>
<b>1S</b>	<b>39E</b>	<b>29</b>	<b>NWSE</b>	<b>1101</b>	<b>EFU A-1</b>	<input checked="" type="checkbox"/> Diverted	<input checked="" type="checkbox"/> Conveyed	<input checked="" type="checkbox"/> Used	<b>EFU A-1</b>

List all counties and cities where water is proposed to be diverted, conveyed, and/or used or developed:

<b>Union County</b>
---------------------

**NOTE:** A separate Land Use Information Form must be completed and submitted for each county and city, as applicable.

## B. Description of Proposed Use

Type of application to be filed with the Oregon Water Resources Department:

- Permit to Use or Store Water   
  Water Right Transfer   
  Permit Amendment or Ground Water Registration Modification  
 Limited Water Use License   
  Exchange of Water   
  Allocation of Conserved Water

Source of water:   
 Reservoir/Pond   
 Ground Water   
 Surface Water (name) **Grande Ronde River**

Estimated quantity of water needed: 1.0   
 cubic feet per second   
 gallons per minute   
 acre-feet

Intended use of water:   
 Irrigation   
 Commercial   
 Industrial   
 Domestic for \_\_\_\_\_ household(s)  
 Municipal   
 Quasi-Municipal   
 Instream   
 Other \_\_\_\_\_

Briefly describe:

<b>The water user seeks to change the place of use for primary irrigation certificate 27180 to change the coverage from handlines and sprinklers to an area to be under a center pivot. This transfer will allow for more efficient use of the existing water and will require less labor.</b>
--

See Page 4 →

**Received**  
**JUN 22 2026**  
**OWRD**

## For Local Government Use Only

The following section must be completed by a planning official from each county and city listed unless the project will be located entirely within the city limits. In that case, only the city planning agency must complete this form. This deals only with the local land use plan. Do not include approval for activities such as building or grading permits.

**Please check the appropriate box below and provide the requested information**

- Land uses to be served by the proposed water use(s), including proposed construction, are allowed outright or are not regulated by your comprehensive plan. Cite applicable ordinance section(s): zoned EFU, allowed by right
- Land uses to be served by the proposed water use(s), including proposed construction, involve discretionary land-use approvals as listed in the table below. (Please attach documentation of applicable land-use approvals which have already been obtained. Record of Action/land-use decision and accompanying findings are sufficient.) **If approvals have been obtained but all appeal periods have not ended, check "Being Pursued."**

Type of Land-Use Approval Needed (e.g., plan amendments, rezones, conditional-use permits, etc.)	Cite Most Significant, Applicable Plan Policies & Ordinance Section References	Land-Use Approval:	
		<input type="checkbox"/> Obtained <input type="checkbox"/> Denied	<input type="checkbox"/> Being Pursued <input type="checkbox"/> Not Being Pursued
		<input type="checkbox"/> Obtained <input type="checkbox"/> Denied	<input type="checkbox"/> Being Pursued <input type="checkbox"/> Not Being Pursued
		<input type="checkbox"/> Obtained <input type="checkbox"/> Denied	<input type="checkbox"/> Being Pursued <input type="checkbox"/> Not Being Pursued
		<input type="checkbox"/> Obtained <input type="checkbox"/> Denied	<input type="checkbox"/> Being Pursued <input type="checkbox"/> Not Being Pursued

Local governments are invited to express special land use concerns or make recommendations to the Oregon Water Resources Department regarding this proposed use of water in the box below or on a separate sheet.

Historic POD/POU transfer

Cert. 27180

Name: Inga Williams Title: Planning Director

Signature: *Inga K Williams* Date: 5/14/26

Government Entity: Union County Phone: 541-963-1014

Received  
JUN 22 2026  
OWRD