

AMENDED WESTLAND IRRIGATION DISTRICT
 540-580 NOTICE MAP
 OF PERMANENT TRANSFER
 L&L FARMS TRANSFERRING TO L&L FARMS
 DISTRICT INTERNAL NOTICE #2004-3
 T3N R28E WM

FROM



TO



117.7 Acres Permit 25920 Cert. 76050 Primary
 and Permit G-8570 Cert. 75121 Supplemental

PRIMARY



PRIMARY



5.3 Acres Permit 25920 Cert. 76050. Existing
 Permit 48968 Cert. 80958 on to ground, to
 become supplemental to incoming 76050.

PRIMARY



SUPPLEMENTAL



3.1 Acres Permit G-8570 Cert. 75121 to
 become supplemental to Permit 25924 Cert.
 76051

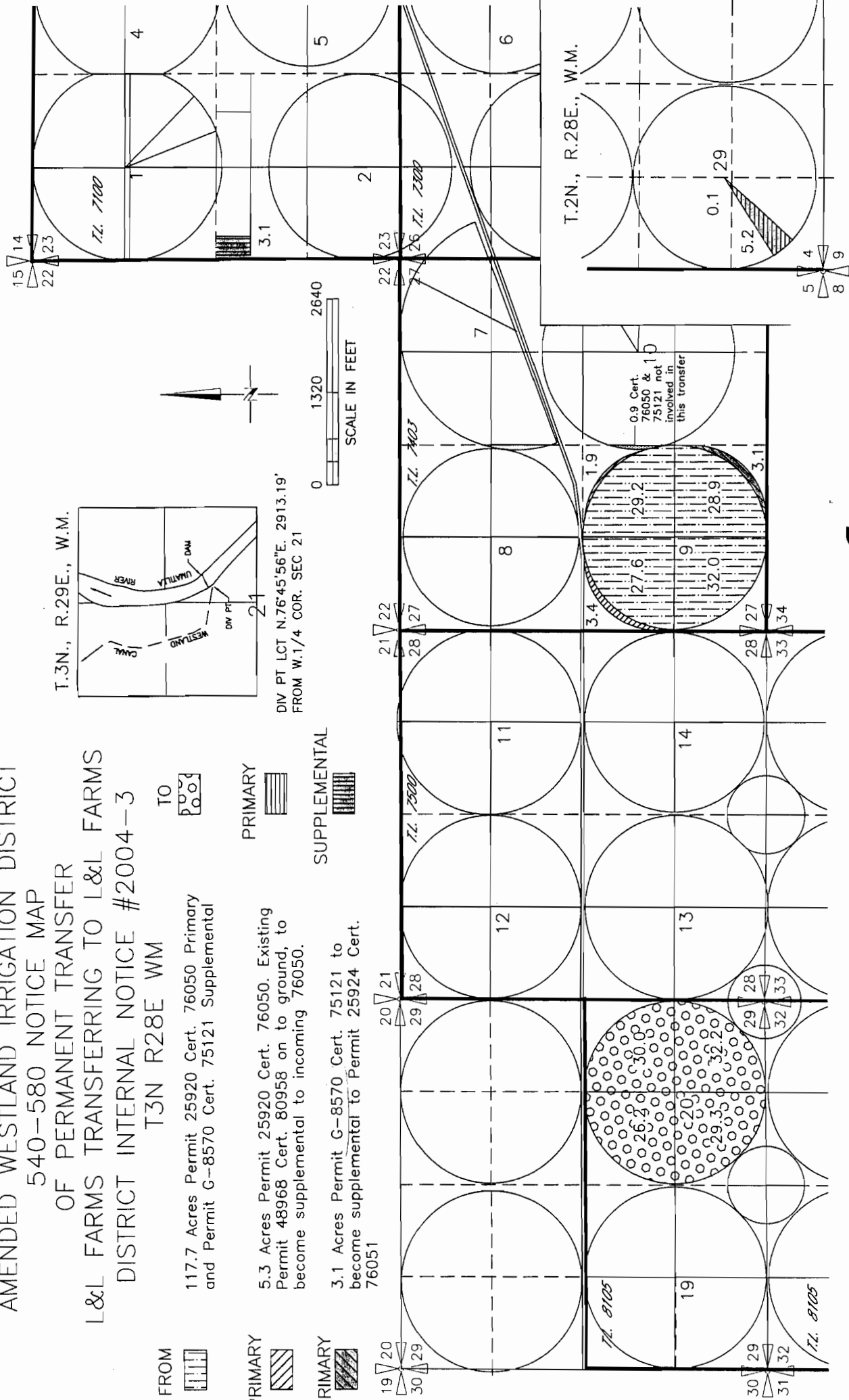

NOTE:
 THE PURPOSE OF THIS MAP IS TO IDENTIFY THE APPROXIMATE LOCATION
 OF THE WATER RIGHT. IT IS NOT INTENDED TO PROVIDE INFORMATION
 RELATIVE TO THE LOCATION OF PROPERTY OWNERSHIP BOUNDARY LINES.

SCM Consultants, Inc.
 A Tetra Tech Company