

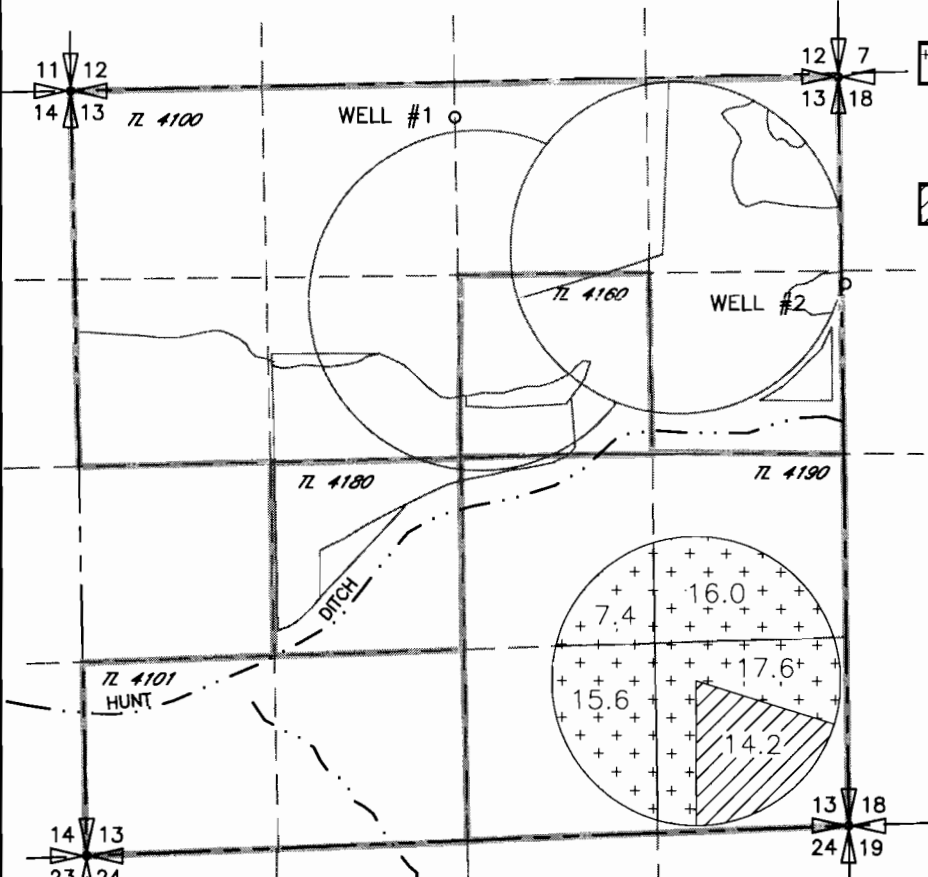

FINAL PROOF
MAP FOR
TRANSFER T-9198
WESTLAND IRRIGATION DISTRICT
DOUBLE M RANCH INC
T3N R28E WM

RECEIVED
SEP 21 2004
WATER RESOURCES DEPT
SALEM, OREGON



-  56.6 AC PERMIT 25920 CERT 76050 SUPPLEMENTAL PERMIT 7400 CERT 79439
-  14.2 AC PERMIT 25924 CERT 76051 SUPPLEMENTAL PERMIT 7400 CERT 79439

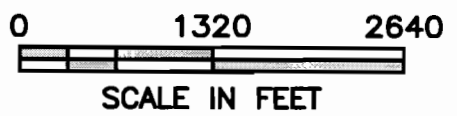

T2N, R32E WM

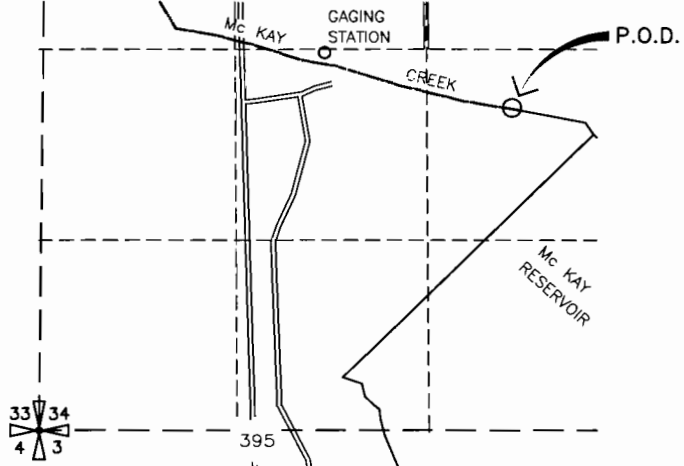

P.O.D.
McKAY RESERVOIR NW 1/4 SE 1/4 SEC 34

T3N R29E WM

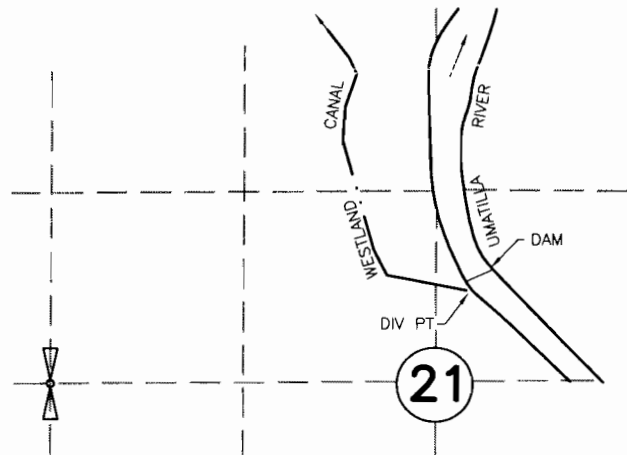

P.O.D.
LOCATED NORTH 76°45'56" EAST. 2913.19' FROM W.1/4 COR. SEC 21

NOTE:
THE PURPOSE OF THIS MAP IS TO IDENTIFY THE APPROXIMATE LOCATION OF THE WATER RIGHT. IT IS NOT INTENDED TO PROVIDE INFORMATION RELATIVE TO THE LOCATION OF PROPERTY OWNERSHIP BOUNDARY LINES.

DRAWING: H:\CAD\AG\3522\052\3522t540.dwg
PRINTED BY: RogerW on 08/30/04 01:35 PM

