



Oregon

John A. Kitzhaber, M.D., Governor

Mike

Water Resources Department

Commerce Building
158 12th Street NE
Salem, OR 97310-0210
(503) 378-3739
FAX (503) 378-8130

INTEROFFICE MEMO

TO: TRANSFER SECTION

DATE: 12-18-06

FROM: X WATERMASTER, DISTRICT # _____
GROUNDWATER SECTION

(SIGNATURE) Michael Zwart date signed 1/12/07

SUBJECT: PERMIT AMENDMENT # 10280

A change in: POU POD APOA of water.

In the name(s) of David Scheid & Penny Finn

In my opinion (assuming the right is valid), the proposed change

MAY BE MADE WITHOUT INJURY WOULD RESULT IN INJURY* to an existing water right.

*The approval of this transfer application would result in injury to other water rights because _____

The existing right may not be valid because _____

Headgate notices HAVE HAVE NOT Been issued for diversion from the source(s) which serve(s) this right.

If for change in point of diversion, is there any intervening point(s) for diversion between the authorized and proposed points of diversion? (Yes or No) _____

In my opinion, the order approving the subject transfer application should include the following in regard to the appropriator installing suitable measuring devices in the diversion works:

_____ (1) PRIOR to the diverting of water at the new point of diversion . . .

_____ (2) WHEN IN the judgement of the watermaster it becomes necessary . . .

The enclosed copy of the transfer application and map(s) is for your records.



30" BURNS 28 MI.

2270 IV
(LAWEN 1:62 500)

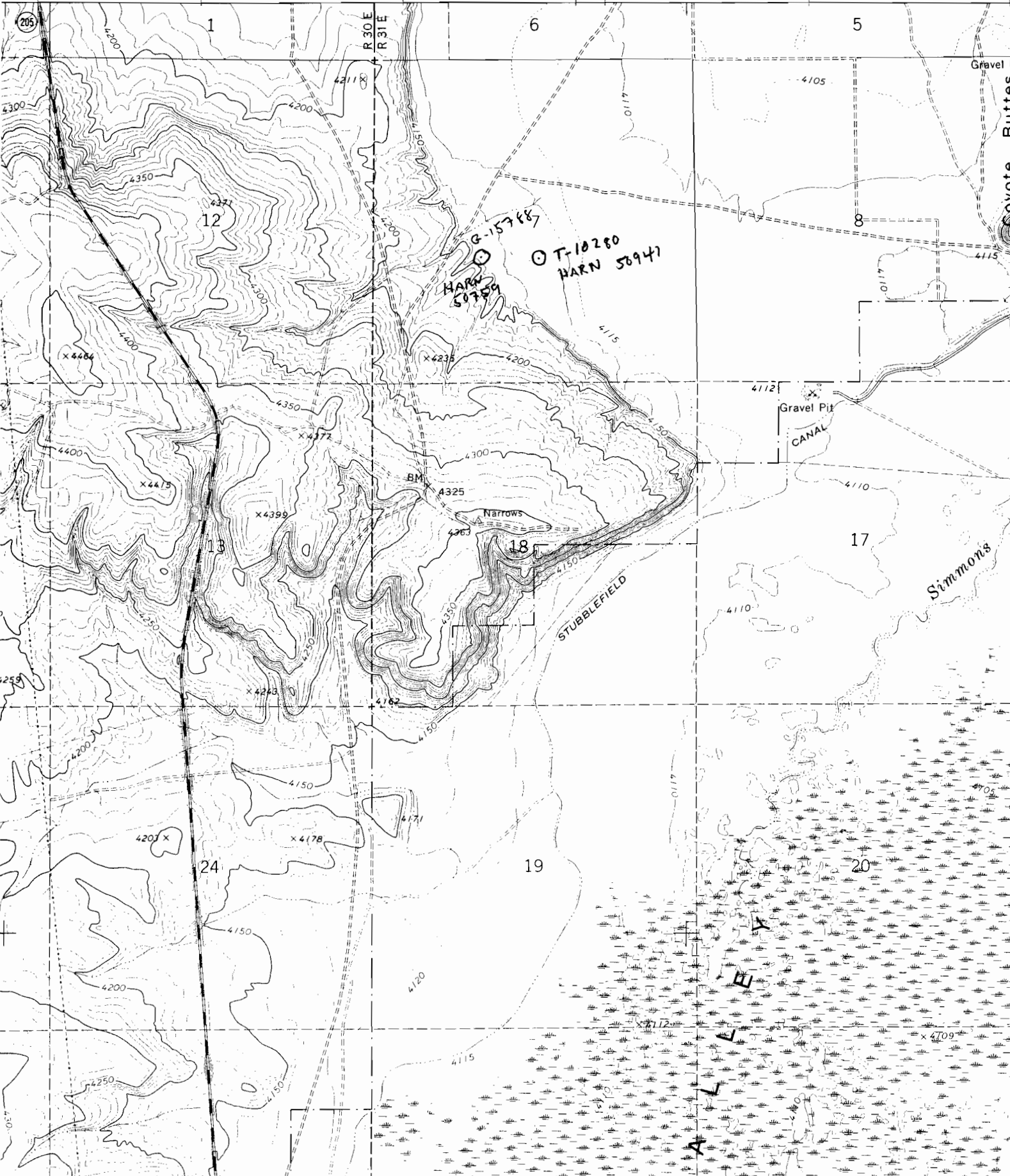

1

6

5

12

8

13

18

17

24

19

20

R 30 E
R 31 E

Gravel Ruttes
Concrete

G-15768
HARN 50789

T-10280
BARN 56941

Gravel Pit
CANAL

STUBBLEFIELD

Simmons

BM 4325

4162

x 4712

x 4709

4211

4105

x 4238

4112

x 4372

4300

4263

4350

4150

4150

4150

4201

4150

4200

4250

4150

4150

4150

342

344

55'

345

4200

4200

4300

4300

4400

4350

4400

4300

4250

4200

4150

4100

4150

4200

4150

4200

4250

4150

4150

4150

342

344

55'

345

4200

4200

4300

4300

4400

4350

4400

4300

4250

4200

4150

4100

4150

4200

4150

4200

4250

4150

4150

4150

342

344

55'

345

4200

4200

4300

4300

4400

4350

4400

4300

4250

4200

4150

4100

4150

4200

4150

4200

4250

4150

4150

4150

342

344

55'

345

4200

4200

4300

4300

4400

4350

4400

4300

4250

4200

4150

4100

4150

4200

4150

4200

4250

4150

4150

4150

342

344

55'

345

4200

4200

4300

4300

4400

4350

4400

4300

4250

4200

4150

4100

4150

4200

4150

4200

4250

4150

4150

4150

342

344

55'

345

4200

4200

4300

4300

4400

4350

4400

4300

4250

4200

4150

4100

4150

4200

4150

4200

4250

4150

4150

4150

342

344

55'

345

4200

4200

4300

4300

4400

4350

4400

4300

4250

4200

4150

4100

4150

4200

4150

4200

4250

4150

4150

4150

342

344

55'

345

4200

4200

4300

4300

4400

4350

4400

4300

4250

4200

4150

4100

4150

4200

4150

4200

4250

4150

4150

4150

342

344

55'

345

4200

4200

4300

4300

4400

4350

4400

4300

4250

4200

4150

4100

4150

4200

4150

4200

4250

4150

4150

4150

342

344

55'

345

4200

4200

4300

4300

4400

4350

4400

4300

4250

4200

4150

4100

4150

4200

4150

4200

4250

4150

4150

4150

342

344

55'

345

4200

4200

4300

4300

4400

4350

4400

4300

4250

4200

4150

4100

4150

4200

4150

4200

4250

4150

4150

4150

342

344

55'

345

4200

4200

4300

4300