

**MAP TO ACCOMPANY APPLICATION  
FOR TRANSFER OF WATER RIGHT  
IN NAME OF KERNS RAINBOW RANCH  
TIM L. & JANICE L. KERNS**

**T-9412**

**February, 2003**

**Amended March, 2004**

**T.8 S., R.39 E., W.M.**

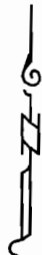

SCALE: 1" = 1320'

This map is for the purpose of identifying the water right location only and is not intended to provide legal dimensions or location of property ownership lines.

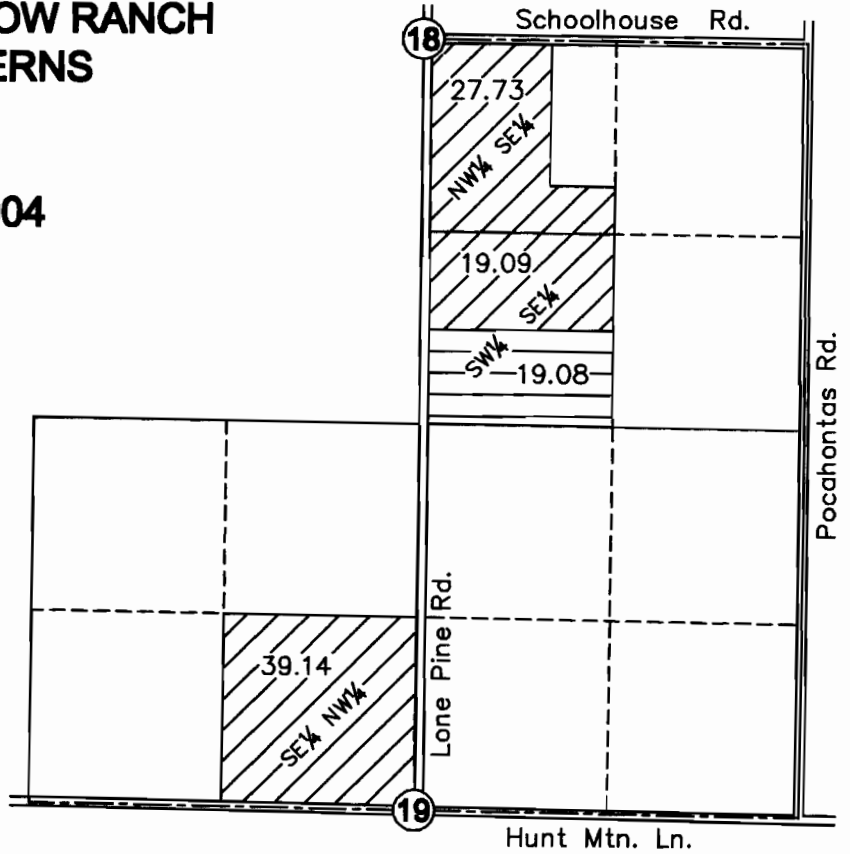

NEW P.O.D. LOCATED  
IN THE NW 1/4 NW 1/4 OF SEC. 26  
APPROX. 240' S. & 860' E.  
FROM THE NW CORNER SEC. 26

**T.8 S., R.38 E., W.M.**

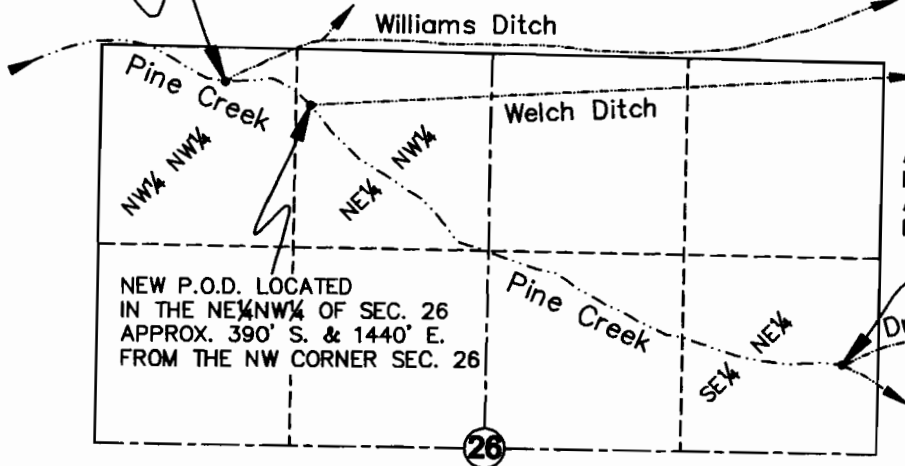

NEW P.O.D. LOCATED  
IN THE NE 1/4 NW 1/4 OF SEC. 26  
APPROX. 390' S. & 1440' E.  
FROM THE NW CORNER SEC. 26

AUTHORIZED P.O.D. LOCATED  
IN THE SE 1/4 NE 1/4 OF SEC. 26  
APPROX. 2090' S. & 240' W.  
FROM THE NE CORNER SEC. 26

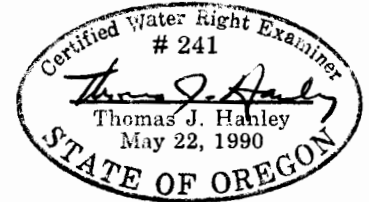
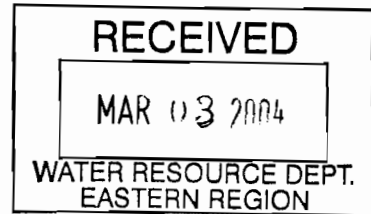

**LEGEND**

- Lands Irrigated for Proposed P.O.D. Transfer
- Remaining Rights, Certificate No. 75492

HANLEY ENGINEERING, INC.  
2043 MAIN STREET  
BAKER CITY, OREGON