

STATE OF OREGON
COUNTY OF UMATILLA
CERTIFICATE OF WATER RIGHT

This Is to Certify, That DON MILLS

of Route 1, Box 58, Stanfield, State of Oregon, has made proof to the satisfaction of the STATE ENGINEER of Oregon, of a right to the use of the waters of a well

a tributary of Stanfield Drain (Umatilla River) for the purpose of supplemental irrigation of 205.8 acres

under Permit No. G-3566 of the State Engineer, and that said right to the use of said waters has been perfected in accordance with the laws of Oregon; that the priority of the right hereby confirmed dates from January 18, 1967

that the amount of water to which such right is entitled and hereby confirmed, for the purposes aforesaid, is limited to an amount actually beneficially used for said purposes, and shall not exceed 2.57 cubic feet per second

or its equivalent in case of rotation, measured at the point of diversion from the stream. The point of diversion is located in the NE 1/4 NW 1/4, Section 27, T. 4 N., R. 29 E., W. M. Well located: 1570 feet North and 50 feet West from Center, Section 27.

The amount of water used for irrigation, together with the amount secured under any other right existing for the same lands, shall be limited to one-eightieth of one cubic foot per second per acre, or its equivalent for each acre irrigated and shall be further limited to a diversion of not to exceed 3 acre feet per acre for each acre irrigated during the irrigation season of each year; provided further that the right allowed herein shall be limited to any deficiency in the available supply of any prior right existing for the same land and shall not exceed the limitation allowed herein,

and shall conform to such reasonable rotation system as may be ordered by the proper state officer.

A description of the place of use under the right hereby confirmed, and to which such right is appurtenant, is as follows:

- 5.0 acres NE 1/4 NW 1/4
 - 14.5 acres SW 1/4 NW 1/4
 - 36.5 acres SE 1/4 NW 1/4 → 3.8 ac. WILL NOT BE USED IN 2007
 - 35.6 acres NE 1/4 SW 1/4
 - 38.8 acres NW 1/4 SW 1/4
 - 39.4 acres SW 1/4 SW 1/4
 - 36.0 acres SE 1/4 SW 1/4 → 1.30 ac. WILL NOT BE USED IN 2007
- Section 27
T. 4 N., R. 29 E., W. M.

The right to the use of the water for the purposes aforesaid is restricted to the lands or place of use herein described.

WITNESS the signature of the State Engineer, affixed this date. December 14, 1972

CHRIS L. WHEELER

State Engineer

ght Certificates, Volume 30, page 38733

**PORTIONS of
THESE RIGHTS
WILL NOT BE
USED DURING
2007 SEASONS**

G-3566
G-4668
38733
38734

T. 4 N. R. 29 E. W. M.

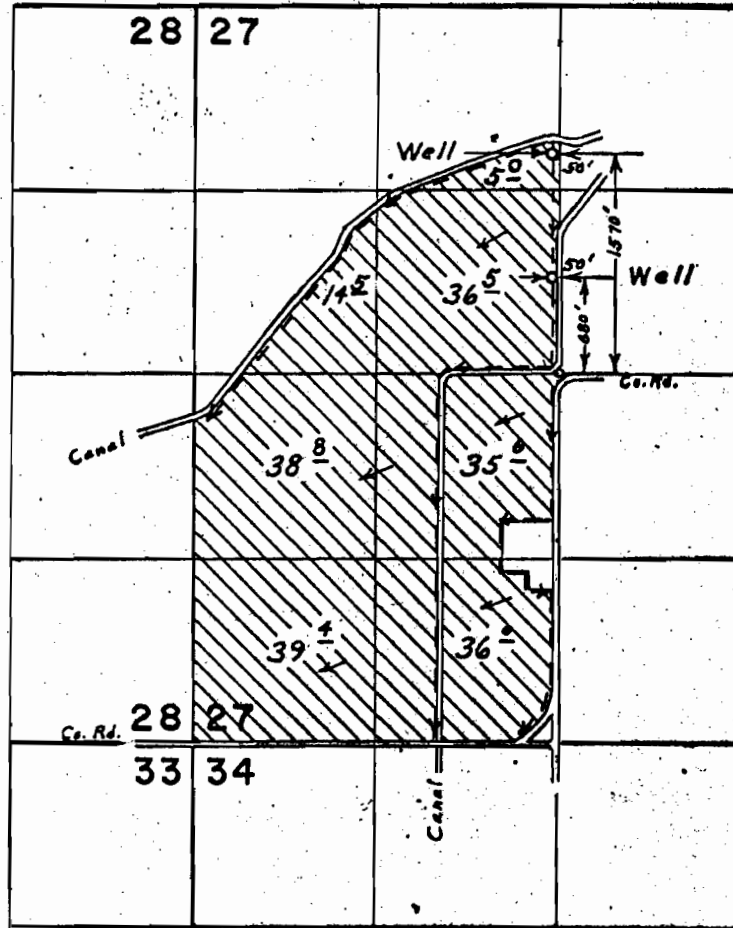

FINAL PROOF SURVEY UNDER

Application No. G-3781 Permit No. G-3566
G-4946 G-4668
IN NAME OF

DON MILLS

Surveyed Aug. 27, 1971, by L. E. Gould