

# T.5S., R.4W., W.M.

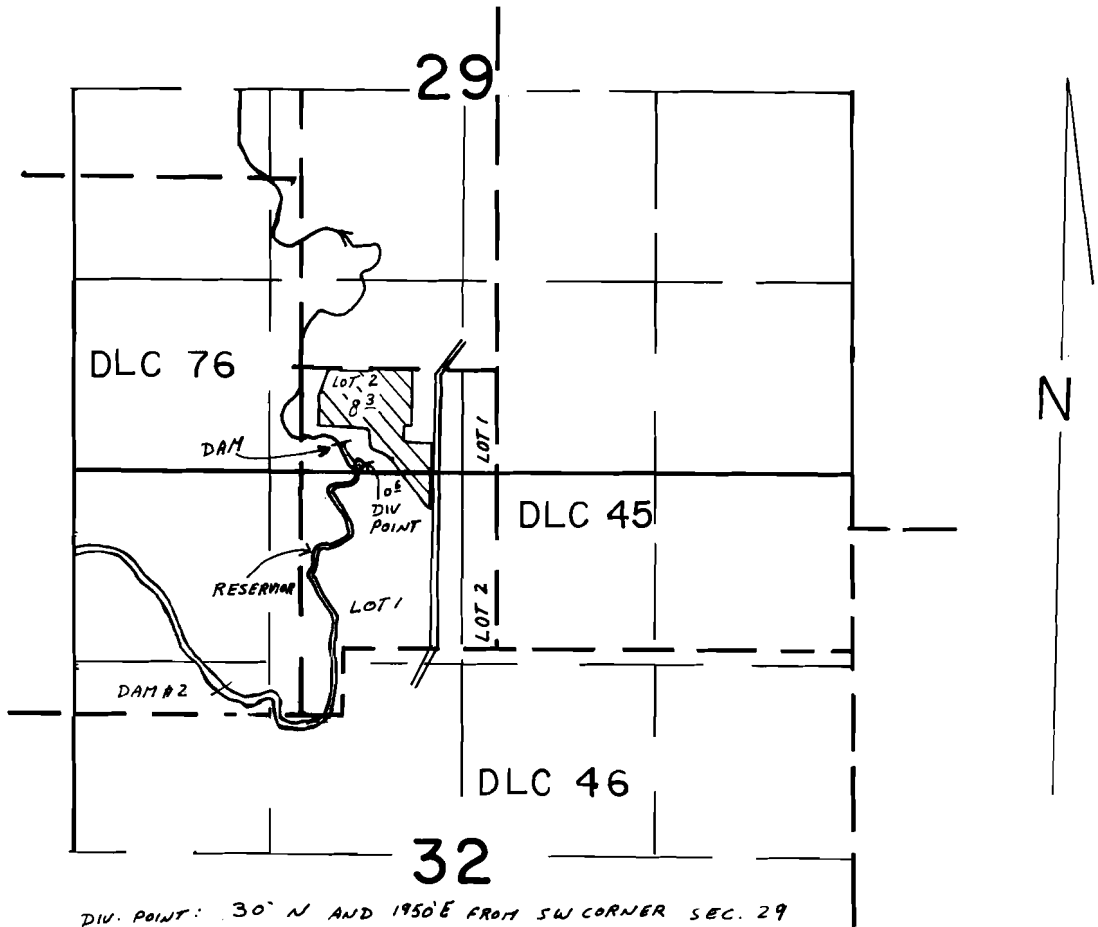

DIV. POINT: 30° N AND 1950' E FROM SW CORNER SEC. 29

SCALE 1" = 1320'

## FINAL PROOF SURVEY

UNDER

T- 4492

R-60096

R-8208

Application No. ~~60097~~ Permit No. ~~45350~~

IN NAME OF

GAIL W. PRESSNAL

Surveyed AUG 29<sup>19</sup> 88, by Z. SALEH