

T-8106

T.32S.,R.3E.,W.M.
 Jackson County, Oregon
 Tax Lot No. 32 3E 34-500

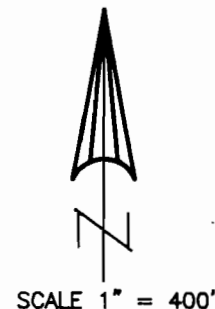

PROPOSED PUMPING STATION
 NOTE: PACIFICORP (P.P. & L.)
 IS ALLOWING 0.2 C.F.S. TO BE
 DIVERTED INTO THE RED BLANKET
 CANAL AND PUMPED FROM THIS
 POINT, SEE LETTER FROM
 PACIFICORP DATED 11-21-00.

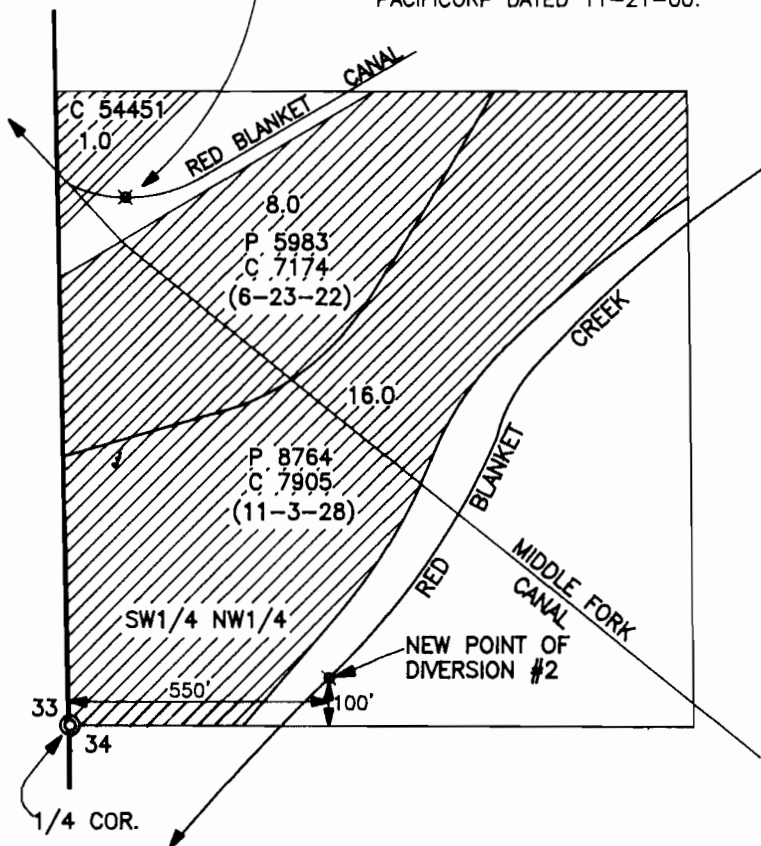

MAP TO ACCOMPANY AN APPLICATION
 FOR 2 NEW POINTS OF DIVERSION
 FOR THE IRRIGATED AREAS SHOWN

FOR: ALLEN AND KIM MARSHALL
 637 BUTTE FALLS-PROSPECT RD.
 PROSPECT, OR. 97536

PREPARED BY:
 GARY D. KAISER
 19440 HWY. 62
 EAGLE POINT, OR.
 97524

AUGUST 19, 1991
 REVISED: DECEMBER 20, 2000

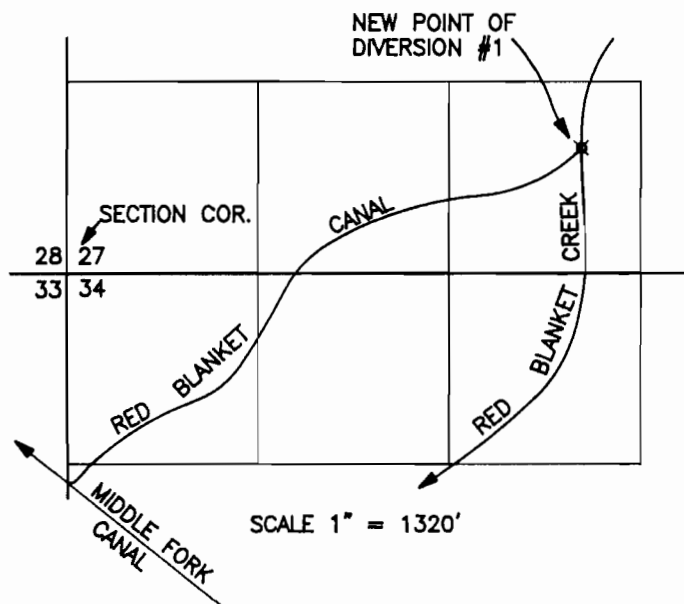

SCALE 1" = 1320'

NOTES: 1. MAP PREPARED FOR
 WATER RIGHT PURPOSES ONLY,
 NOT FOR PROPERTY BOUNDARY
 LOCATIONS.
 2. AREAS IRRIGATED ARE NOT FROM
 FIELD MEASUREMENTS. AREAS ARE
 FROM EXISTING CERTIFICATES.



Superseded map

T.32S.,R.3E.,W.M.
 Jackson County, Oregon
 Tax Lot No. 32 3E 34-500



SCALE 1" = 400'

PROPOSED PUMPING STATION
 NOTE: PACIFICORP (P.P. & L.)
 IS ALLOWING 0.2 C.F.S. TO BE
 DIVERTED INTO THE RED BLANKET
 CANAL AND PUMPED FROM THIS
 POINT, SEE LETTER FROM
 PACIFICORP DATED 11-21-00.

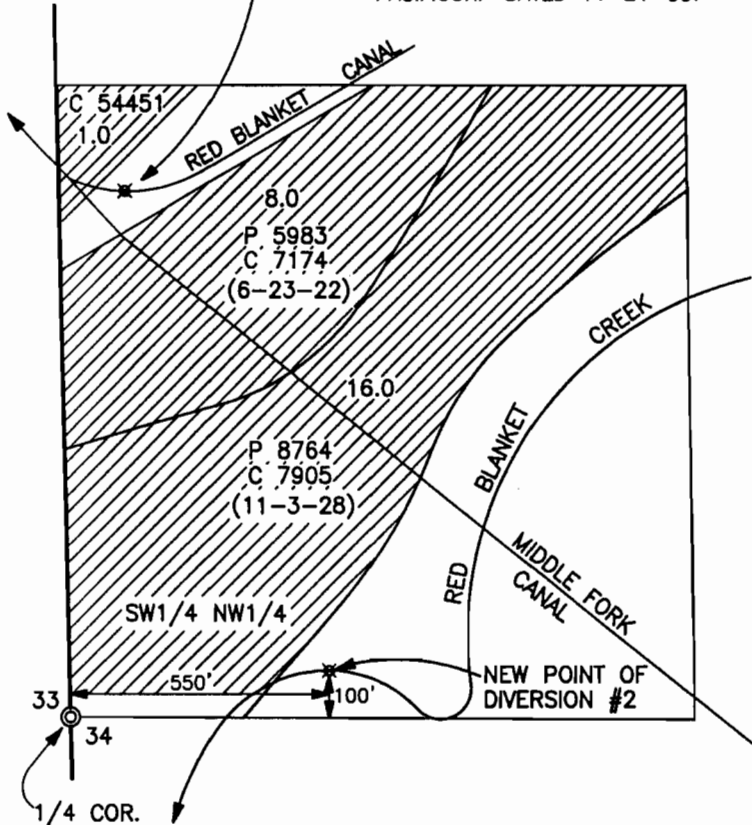

MAP TO ACCOMPANY AN APPLICATION
 FOR 2 NEW POINTS OF DIVERSION
 FOR THE IRRIGATED AREAS SHOWN

FOR: ALLEN AND KIM MARSHALL
 637 BUTTE FALLS-PROSPECT RD.
 PROSPECT, OR. 97536

PREPARED BY:
 GARY D. KAISER
 19440 HWY. 62
 EAGLE POINT, OR.
 97524

AUGUST 19, 1991
 REVISED: DECEMBER 20, 2000
 REVISED: JANUARY 4, 2002 *GDK*

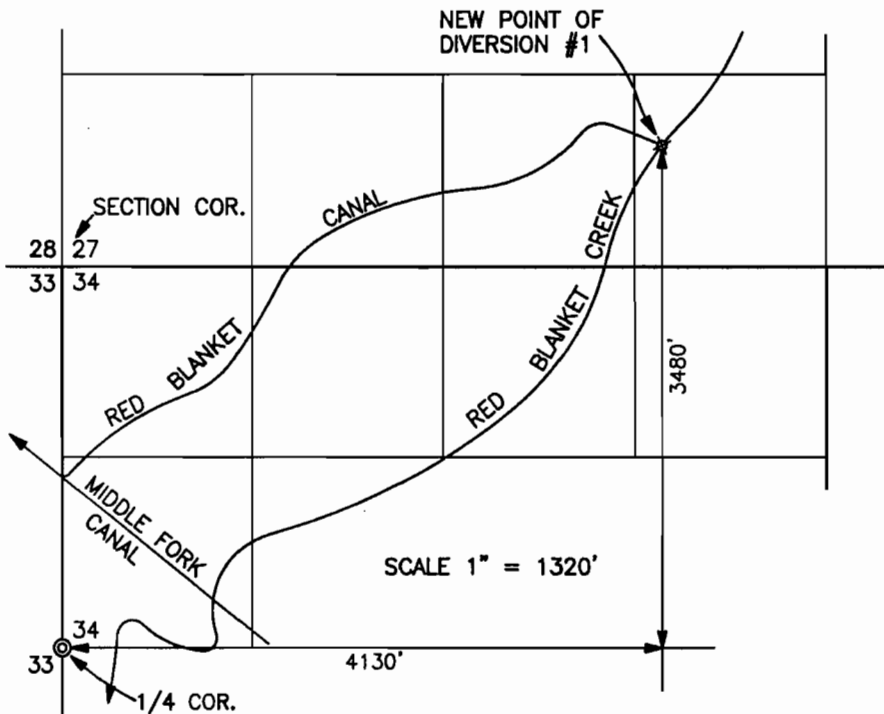

NOTES: 1. MAP PREPARED FOR
 WATER RIGHT PURPOSES ONLY,
 NOT FOR PROPERTY BOUNDARY
 LOCATIONS.
 2. AREAS IRRIGATED ARE NOT FROM
 FIELD MEASUREMENTS. AREAS ARE
 FROM EXISTING CERTIFICATES.



Superseding Map 1/7/02