



State of Oregon  
Water Resources Department  
725 Summer Street NE, Suite A  
Salem, Oregon 97301-1266  
(503) 986-0900

# Application for Instream Lease

A summary of review criteria and procedures that are generally applicable to these applications is available at [www.wrd.state.or.us/OWRD/PUBS/forms.shtml](http://www.wrd.state.or.us/OWRD/PUBS/forms.shtml).

Pursuant to ORS 537.348(2) and OAR 690-077

Optional Identification by Lessor/Lessee: \_\_\_\_\_  
Lease Application Number (assigned by WRD): IL-884

This Lease is between:

**Lessor #1:**

Name Owens and Howbains  
Mailing address P.O. Box 426  
City, State, Zip Code Fert Klamath, Or, 97626  
Telephone number (541) 381-2211 or (831) 637-4362  
Email address \_\_\_\_\_

Lessor #2, 3, etc.  
\_\_\_\_\_

The water right to be leased is located in Klamath County.

**Lessee (if different than Oregon Water Resources Department):**

Name \_\_\_\_\_  
Mailing address \_\_\_\_\_  
City, State, Zip Code \_\_\_\_\_  
Telephone number \_\_\_\_\_  
Email address \_\_\_\_\_

**Trustee:**

Oregon Water Resources Department  
725 Summer Street NE, Suite A  
Salem, OR 97301-1266  
(503) 986-0900

**~I~ Water Right Holder and Water Right Information**

1.1 Lessor #1 is the water right holder, or authorized agent for water right holder of the property located at: Township 34S, Range 7.5E, Section 10, 11 and Tax Lot number various. If the water right appurtenant to these lands is also appurtenant to lands owned by others who are not included in this application, then Attachment 1 (tax lot map), needs to be included.

**RECEIVED**

NOV 19 2007

1.2 Lessor #2 is the (Check one):

Not applicable

Official representative of \_\_\_\_\_, the irrigation district which conveys water to the subject water rights.

Another party with an interest in the subject water rights representing \_\_\_\_\_.

1.3 For the water right(s) being leased, list all water rights appurtenant to the same lands. Indicate if there are any supplemental or overlying rights.

Certificate No. 38455

1.4 Are some or all of the lands being leased part of a Conservation Reserve Enhancement Program.  Yes  No Being applied for

1.5 **Water Rights Proposed to be Leased Instream.**

The first right to be leased identified in Section 1.3 is further described as follows:

Certificate No.: 38455

Priority date: 7/5/63 Type of use: irrigation

Legal Season of Use: \_\_\_\_\_

Is the entire water right certificate being leased?  Yes  No

If no, list the acres of the subject water right by legal description of township, range, section, and 1/4 1/4 which will be dried up as part of this lease, and include a map (Attachment 2) showing the lands which will not receive water.

Place of use: T 34, R 7 1/2 Section 10, 11 ~~1/4 - 1/4~~ 28, 9 acres to be leased

Enter additional places of use here, using format above:

\_\_\_\_\_

Page \_\_\_\_\_ (Identify page number of certificate, if certificate is greater than 10 pages.)

Number of acres being leased, if for irrigation: \_\_\_\_\_

Acre-feet of storage, if applicable: \_\_\_\_\_

Maximum rate associated with the right to be leased (cfs): 6.78

(Use additional lines if there is more than one rate associated with the water right.)

Maximum duty associated with the right to be leased (ac-ft): 5 per acre

(Use additional lines if there is more than one duty associated with the water right.)

Conditions or other limitations, if any: \_\_\_\_\_

If you need to enter another leased right, please use the additional water rights form.

1.6 **Validity of rights.** Lessor(s) attests (mark one) that:

the water has been used over the past five years according to the terms and conditions of the water right certificate or as an instream water right or

the water has not been used over the past five years according to the terms and conditions of the water right certificate, however the water right is not subject to forfeiture under ORS 540.610(2)(  )(include necessary supporting documentation as Attachment 3).

RECEIVED  
MAY 19 2004  
WATER RESOURCES DEPT  
SALEM OREGON

~II~ Instream Water Right Information

2.1 **Public use.** This lease will increase streamflows that will benefit:

- Conservation, maintenance and enhancement of aquatic and fish life, wildlife, and fish and wildlife habitat
- Pollution abatement
- Recreation and scenic attraction

2.2 **Instream use created by lease.** The instream use to be created is described as follows:

Wood River

Tributary to \_\_\_\_\_ in the \_\_\_\_\_ Basin.

Describe the point of diversion (POD) and any associated reach(es) of the instream use being created. If possible list the reach by river mile. If no reach is identified, and there is only one POD listed on the certificate, the lease may be processed to be protected at the POD. (If more than one POD is listed on the certificate, then the POD and any associated reach(es) must be identified): see W.R. certificate

Maximum volume in acre-feet: \_\_\_\_\_

Rate in cfs: cert. 38455, 6, 78; cert. 38347, 6, 53, Total 13.31

(Use the section below to indicate a more restrictive period of use than allowed by the water right.)

**Conditions to prevent injury, if any:**

- None
- The instream flow will be allocated on a daily average basis up to the described rate from \_\_\_\_\_ through \_\_\_\_\_.
- Other (describe): \_\_\_\_\_

If you need to enter more instream uses, please use the additional water rights form.

2.3 **Term of lease.** This lease shall terminate on \_\_\_\_\_.

2.4 **Flow protection.** The Trustee will regulate use of water from the source, subject to prior appropriation and the agency enforcement guidance, to assure the water is delivered to the point of diversion, and through the reach past junior downstream users, so long as flow is sufficient to meet the demand under priority date of the new instream use (see Section 2.2). As part of regulation activities the watermaster or a designee has access to the point of diversion and place of use for the water rights involved in this lease. No party is required to continuously measure the flow of the waterway described in Section 2.2.

~III~ Other Information

3.1 **Accuracy.** The Undersigned Lessor(s) and Lessee(s) declare that, to the best of their knowledge and belief, the information contained in this application is true, correct and complete. If after the lease order is signed, any information is determined to be false, the lease order may be modified or terminated. The lease only exercises the water rights being leased, for the term of the lease. It shall not be construed to overcome any claim that the water right may otherwise be subject to forfeiture for nonuse pursuant to ORS 540.610 during the period of time prior to the execution of the lease.

**RECEIVED**

NOV 19 2007

WATER RESOURCES DEPT  
SALEM, OREGON

3.2 **Lease.** Lessor(s) and Lessee(s) agree to lease the water rights listed in Section(s) 1.5 for instream use for the term of this lease through Lessee to the Trustee, the Oregon Water Resources Department, pursuant to the provisions of ORS 537.348(2) and OAR 690-077.

3.3 **Precedent.** If a right which has been leased is later proposed to be leased again or transferred to an instream use under ORS 537.348 and OAR 690-077 a new injury review shall be required, and a prior lease shall not set a precedent for the amount of water to be leased or transferred instream.

3.4 **Suspension of original use.** During the period of the lease, the water right holder agrees to suspend use of water allowed under the subject water rights and under any water right that is supplemental to the subject water rights.

3.5 **Termination provision.**

For multiyear leases, the Lessor(s) shall have the option of terminating the lease each year with written notice to the Department. The lease may be terminated at any time during the calendar year. **However**, if the termination request is received less than 30-days prior to the period of **allowed** instream use or after the period of allowed use has begun for the **water right(s) being** leased, water may not be used under the right(s) leased until the following **calendar** year, unless the Director determines that enlargement would not occur. **The** Department may also require:

- Written notice to the Department with original signatures;
- Consent by all parties to the lease; and/or
- Written notice to the Watermaster's office.

For multiyear leases, the lessor shall not have the option of terminating the lease, without consent by all parties to the lease.

3.6 **Modification to prevent injury.** Allocation of water to the instream use described in Section 2.2 during the term of this lease is not reasonably expected to cause injury to other rights to use water from the same source. If injury is found after this lease is signed, the lease may be modified or terminated to prevent injury.

3.7 **Fees.** Pursuant to ORS 536.050, the following fee is included:

- \$200 for an application with four or more landowners or four or more water rights.  
 \$100 for all other applications.

Lessor #1: Owens and Haukeins  
by Gerald H. Haukeins Date: 11/14/07

For additional Lessors, type in space for signature and date

Lessee: \_\_\_\_\_ Date: \_\_\_\_\_

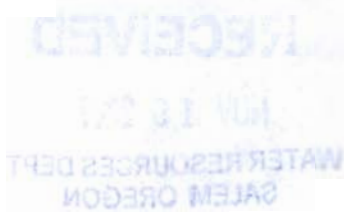



Other Attachments as Needed:

Attachment 1: Tax Lot Map. (See instructions.)

Attachment 2: Detailed map illustrating lands under subject rights to be leased; required if only part of a right is being leased instream. (See instructions.)

Attachment 3: Supporting documentation indicating why a right is valid and not subject to forfeiture even though the right has not been exercised for five or more consecutive years (required if the second box in Section 1.6 is checked).

Attachment 4: Split Season Instream Use Form

**RECEIVED**

NOV 19 2007

**WATER RESOURCES DEPT  
SALEM, OREGON**

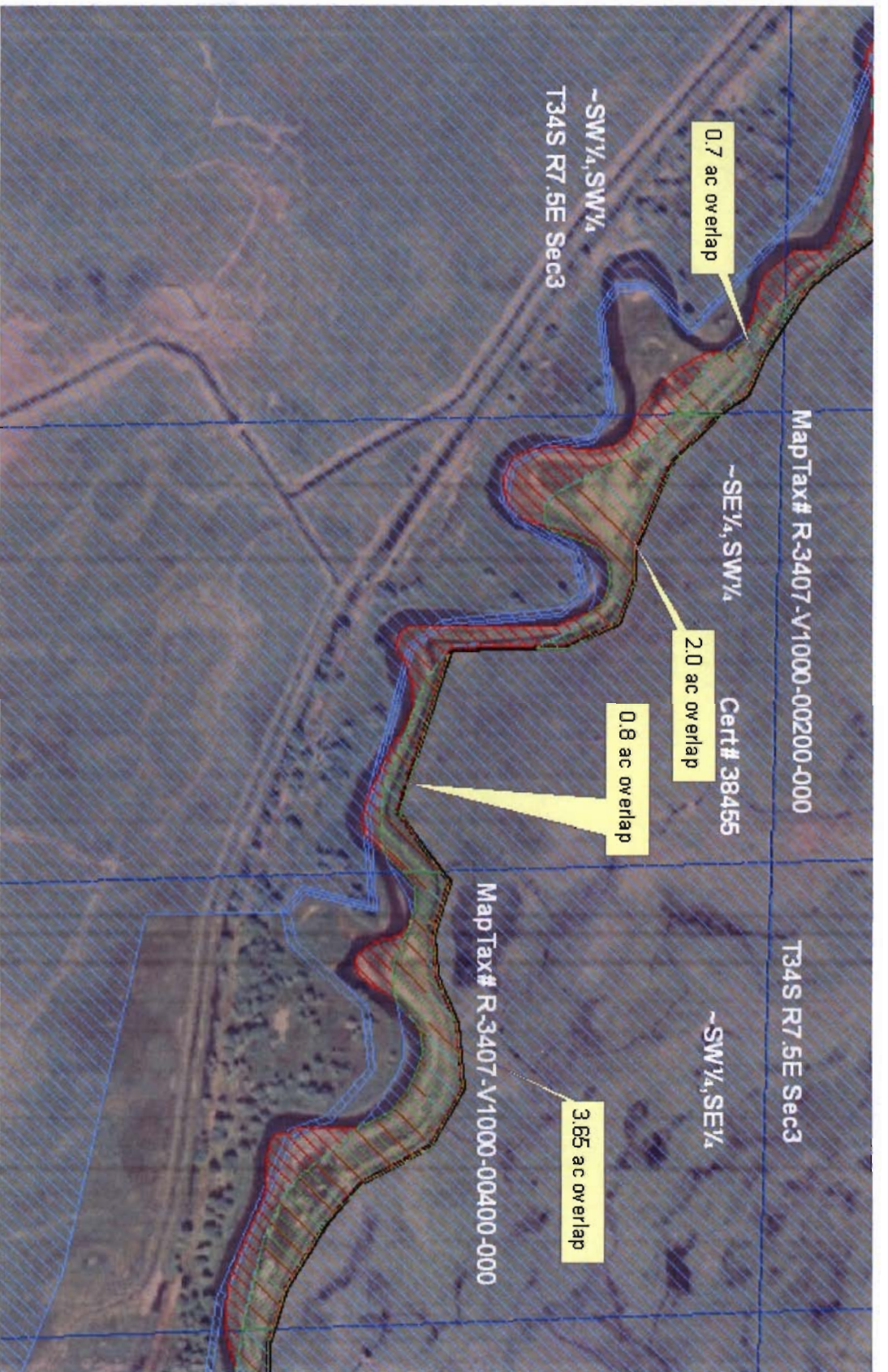

**USDA / Farm Service Agency**  
**Klamath County**  
**Owens & Hawkins CREP**

**Blue = Water Rights**  
**Red = CREP**  
**Green = Overlap**

1 inch equals 400 feet



DEC 03 2007

*Disclaimer:*  
 \* This acreage is for FSA program purposes only. No warranty is made for any other use.



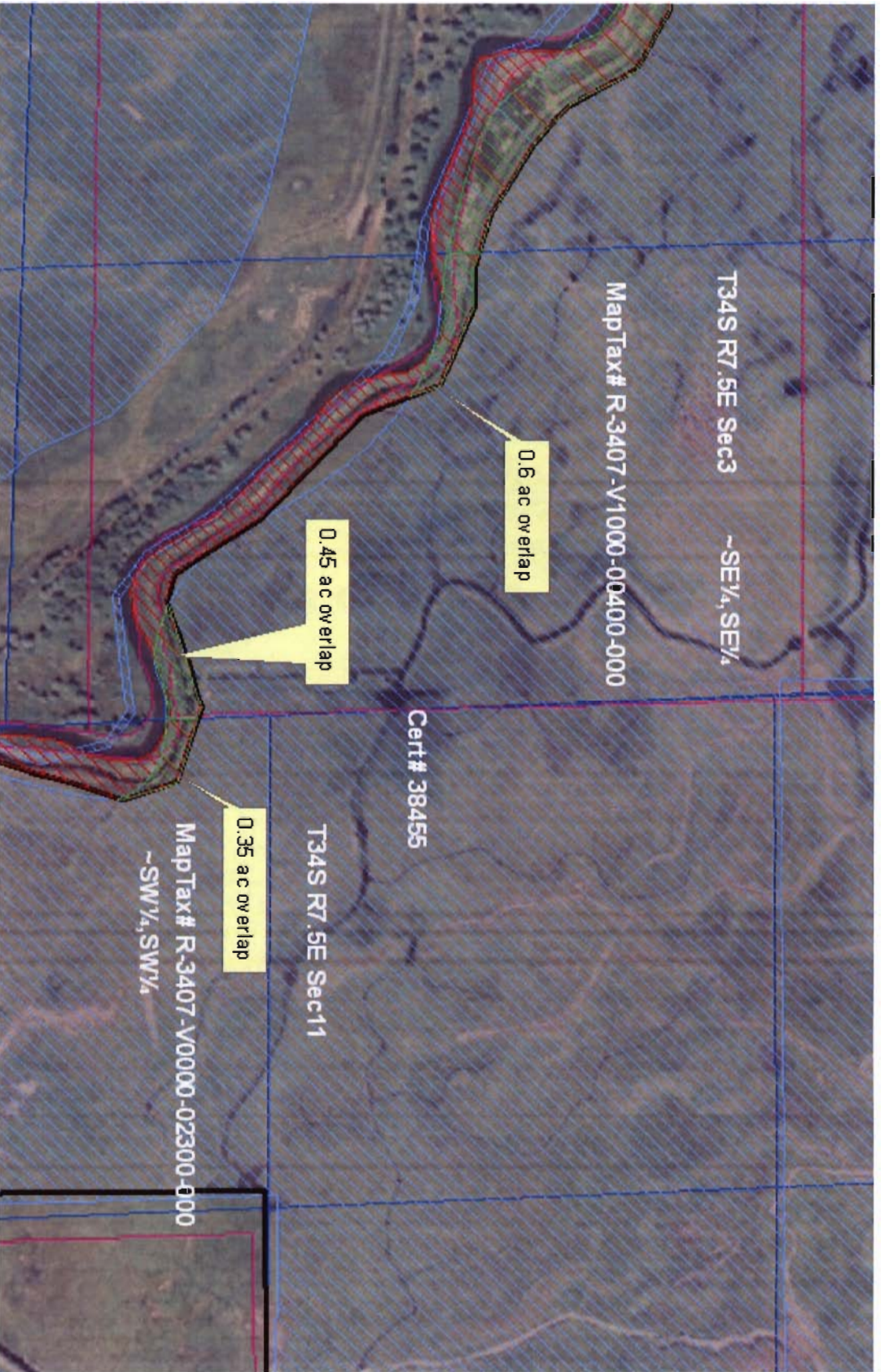

USDA / Farm Service Agency  
 Klamath County  
 Owens & Hawkins CREP

Blue = Water Rights  
 Red = CREP  
 Green = Overlap

1 inch equals 400 feet

Disclaimer:  
 \* This acreage is for FSA program purposes only. No warranty is made for any other use.

DEC 03 2007



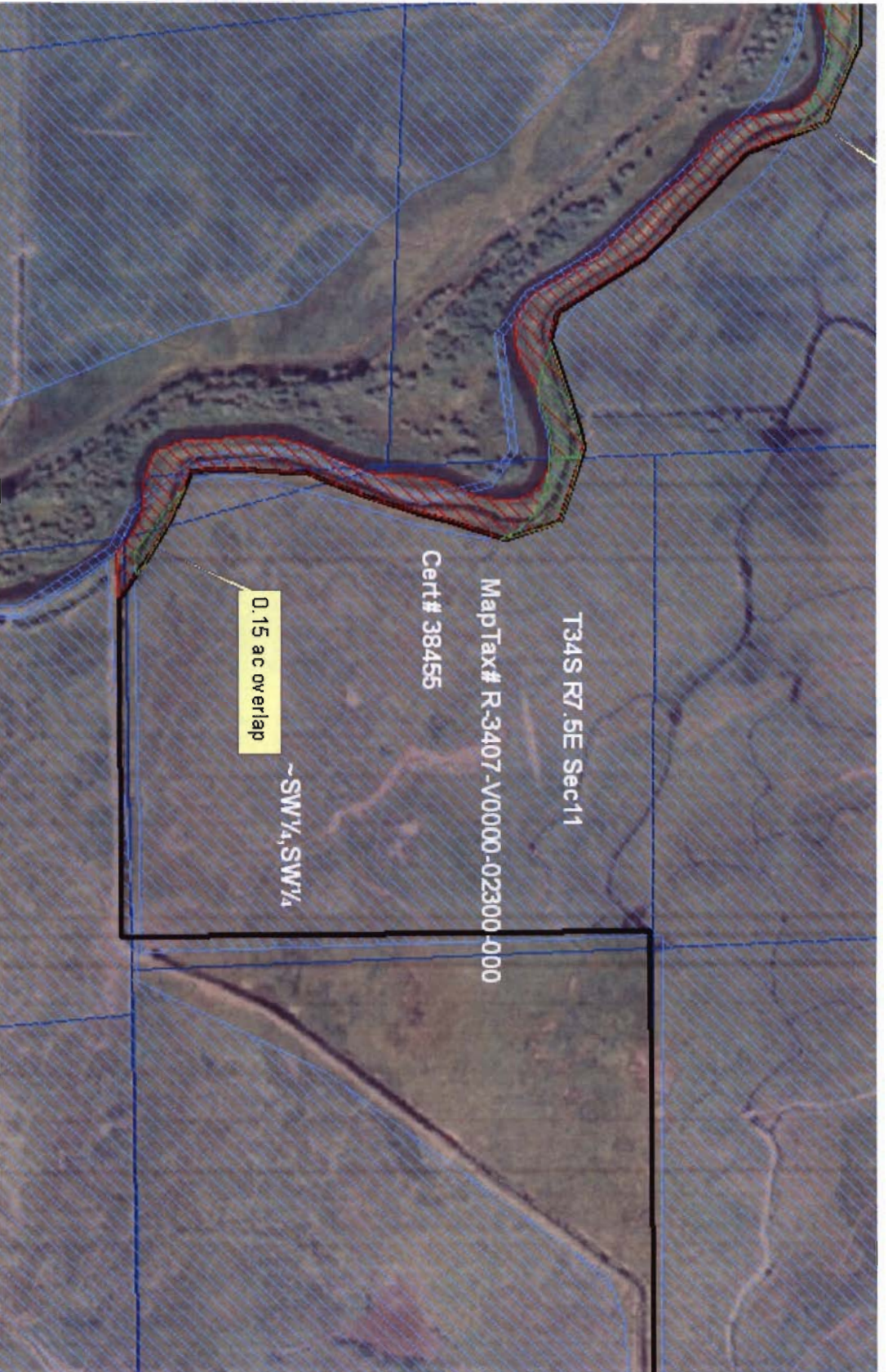

**USDA / Farm Service Agency  
 Klamath County  
 Owens & Hawkins CREP**

**Blue = Water Rights  
 Red = CREP  
 Green = Overlap**



**Disclaimer:**  
 \* This acreage is for FSA program purposes only. No warranty is made for any other use.

**DEC 03 2007**



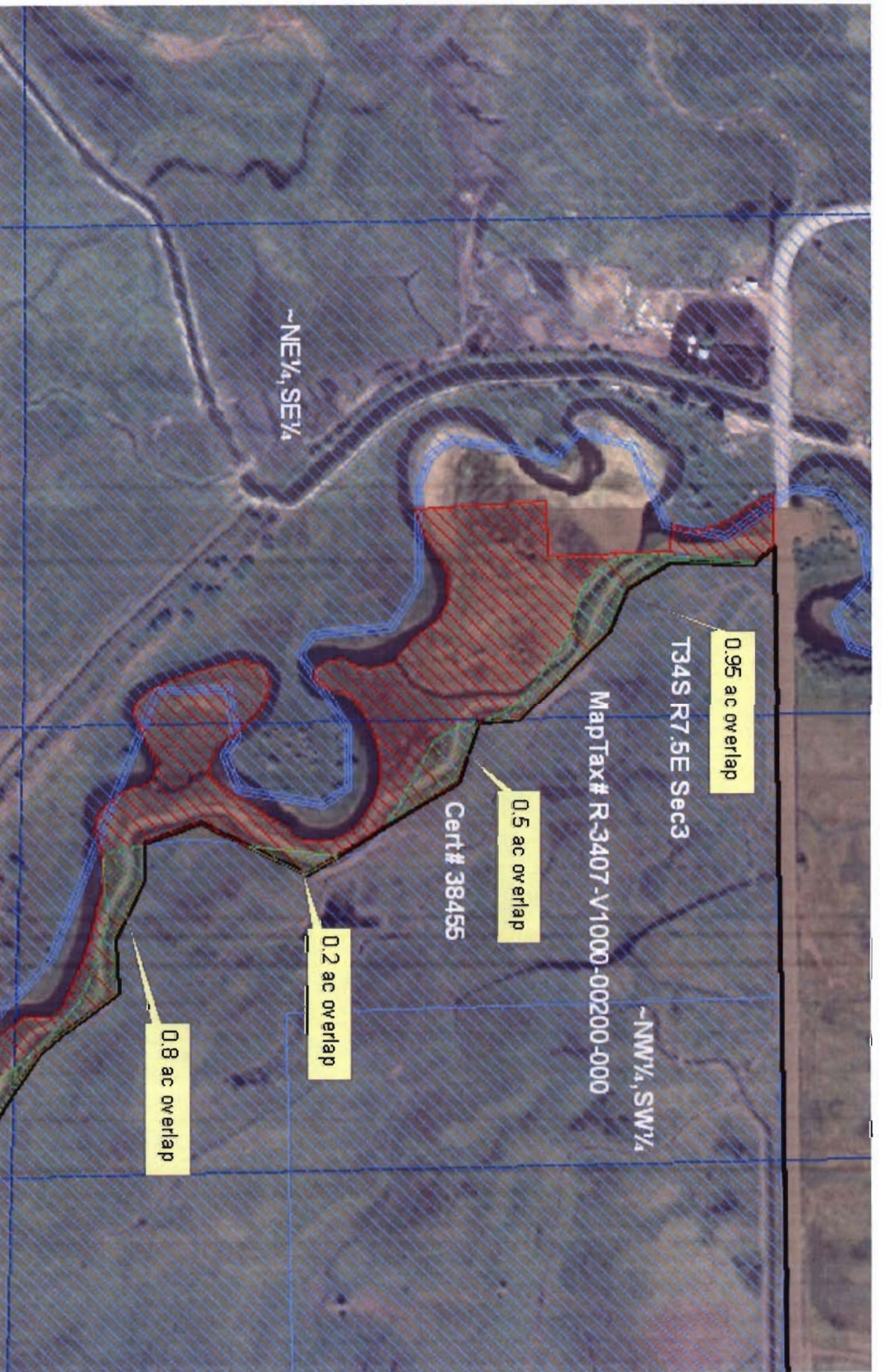

**USDA / Farm Service Agency**  
**Klamath County**  
**Owens & Hawkins CREP**

**Blue = Water Rights**  
**Red = CREP**  
**Green = Overlap**

1 inch equals 400 feet



**Disclaimers:**  
 \* This acreage is for FSA program purposes only. No warranty is made for any other use.

DEC 03 2007



Superseded  
1/8/2010/BR

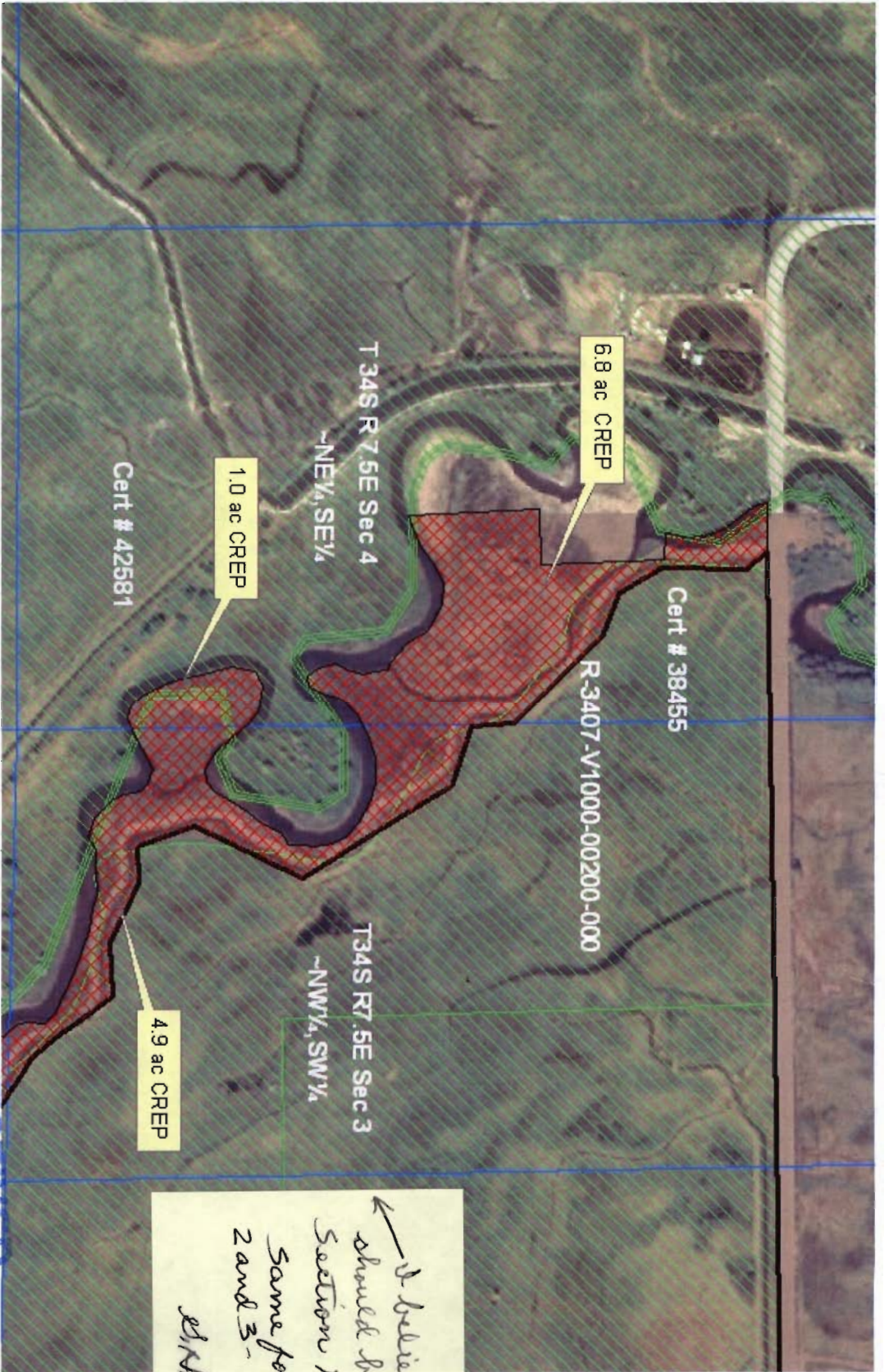

I believe this  
should be  
Section 10.  
Same for sheets  
2 and 3.  
JNH

USDA / Farm Service Agency  
Klamath County  
Owens & Hawkins

Red Hash = Planned CREP  
Green Hash = Water Right Layer  
Blue line = Quarter Section

**RECEIVED**  
NOV 19 2007  
WATER RESOURCES DEPT  
SALEM, OREGON

1 inch equals 400 feet

Disclaimer:  
\* This acreage is for FSA program purposes only. No warranty is made for any other use.



Superseded on  
12/03/07 BR

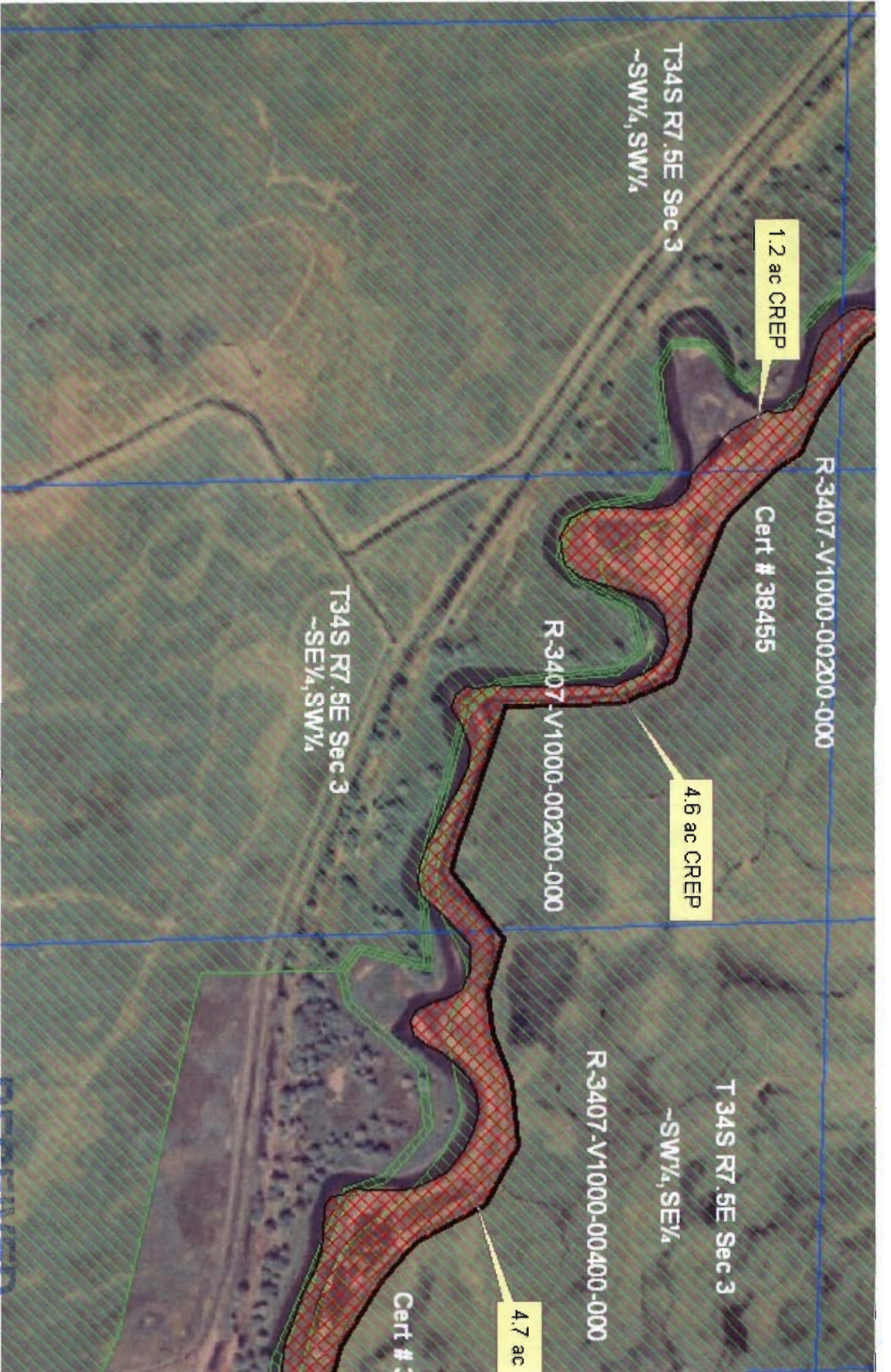

USDA / Farm Service Agency  
 Klamath County  
 Owens & Hawkins

Red Hash = Planned CREP  
 Green Hash = Water Right Layer  
 Blue line = Qtrqtr Section

**RECEIVED**  
 NOV 19 2007  
 WATER RESOURCES DEPT  
 SALEM, OREGON

1 inch equals 400 feet

Disclaimer:  
 \* This acreage is for FSA program purposes only. No warranty is made for any other use.



Superseded on  
12/03/07 BJR

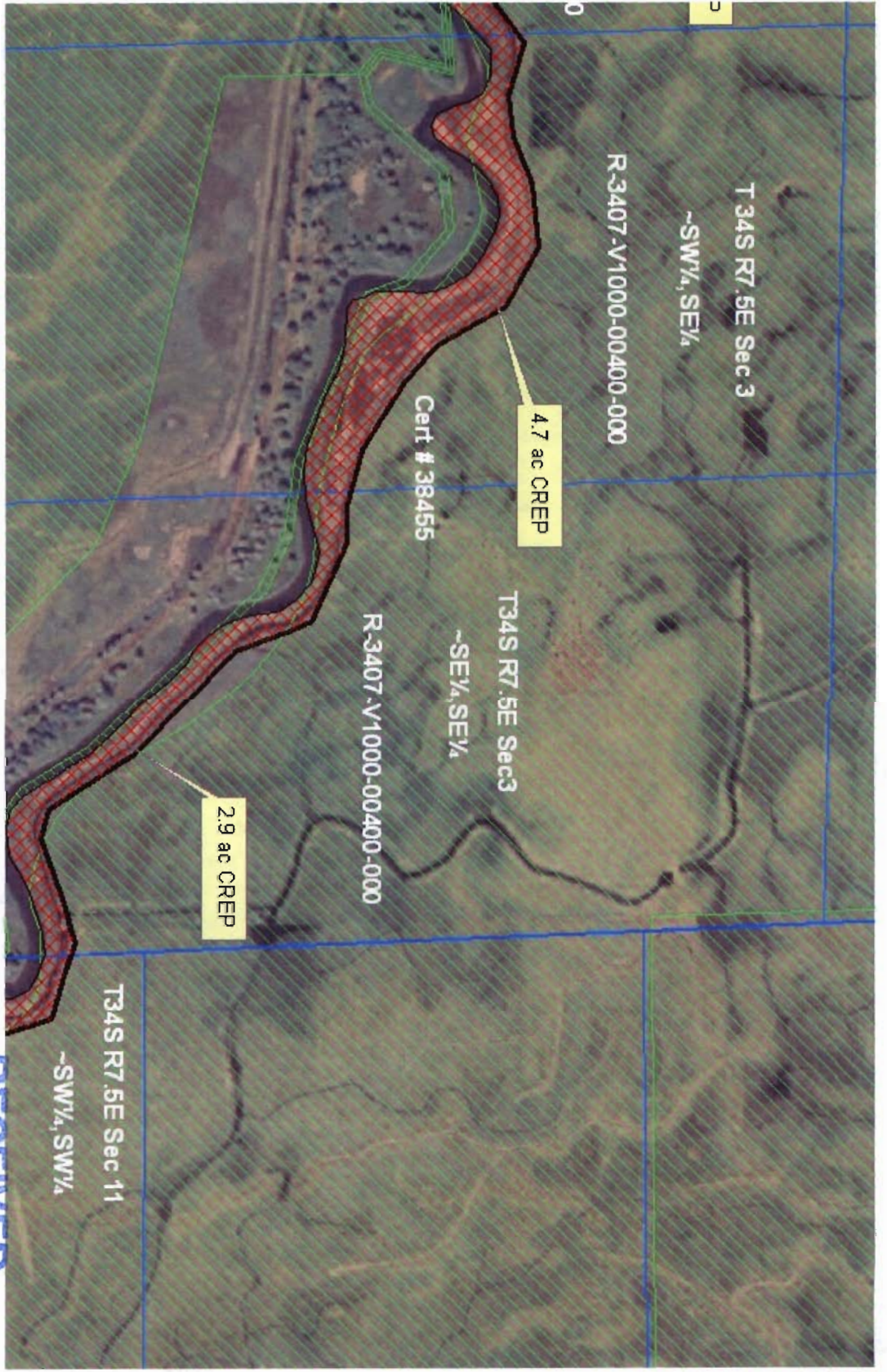

**USDA / Farm Service Agency**  
**Klamath County**  
**Owens & Hawkins**

**Red Hash = Planned CREP**  
**Green Hash = Water Right Layer**  
**Blue line = Qtrqr Section**

**RECEIVED**  
 NOV 19 2007  
 WATER RESOURCES DEPT  
 SALEM, OREGON

1 inch equals 400 feet

Disclaimer:  
 \* This acreage is for FSA program purposes only. No warranty is made for any other use.



Superseded on  
12/02/09 BPR

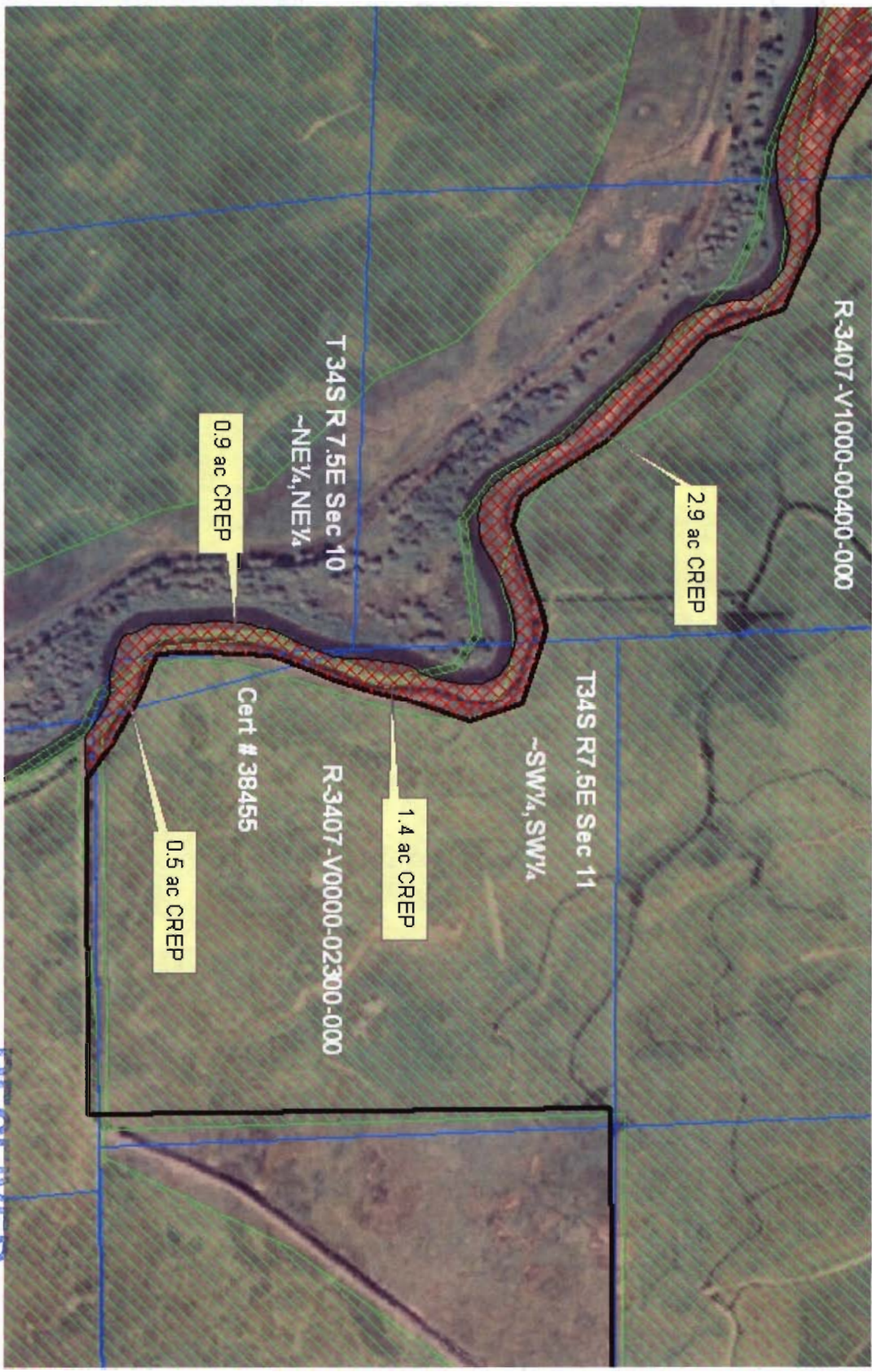

**USDA / Farm Service Agency**  
**Klamath County**  
**Owens & Hawkins**

**Red Hash = Planned CREP**  
**Green Hash = Water Right Layer**  
**Blue line = Qtrqr Section**

**RECEIVED**  
 NOV 19 2007  
 WATER RESOURCES DEPT  
 SALEM, OREGON



1 inch equals 400 feet

Disclaimer:  
 \* This acreage is for FSA program purposes only. No warranty is made for any other use.