



State of Oregon  
Water Resources Department  
725 Summer Street NE, Suite A  
Salem, Oregon 97301-1266  
(503) 986-0900

# Application for Instream Lease Pooled Lease Form

A summary of review criteria and procedures that are generally applicable to these applications is available at [www.wrd.state.or.us/OWRD/PUBS/forms.shtml](http://www.wrd.state.or.us/OWRD/PUBS/forms.shtml).

### Pursuant to ORS 537.348(2) and OAR 690-077

Optional Identification by Lessor/Lessee: PBC-07-05 Mitigation lease  
Lease Application Number (assigned by WRD): C-823 / MP-101

This Lease is between:

#### Lessor #2: Irrigation District or Other Water Purveyor

Name Central Oregon Irrigation District  
Mailing address 1055 SW Lake Ct  
City, State, Zip Code Redmond, OR 97756  
Telephone number 541-548-6047  
Email address lauraw@coid.org

The water right to be leased is located in Deschutes County.

#### Lessee (if different than Oregon Water Resources Department):

Name Deschutes Water Exchange Mitigation Bank  
Mailing address PO Box 1560  
City, State, Zip Code Bend, OR 97709  
Telephone number 541-382-5186  
Email address gen@deschutesriver.org

#### Trustee:

Oregon Water Resources Department  
725 Summer Street NE, Suite A  
Salem, OR 97301-1266  
(503) 986-0900

### ~I~ Water Right Holder and Water Right Information

- 1.2 Lessor #2 is the (Check one):
- Official representative of Central Oregon Irrigation District, the irrigation district, which conveys water to the subject water rights.
  - Another party with an interest in the subject water rights representing \_\_\_\_\_.
  - Not applicable.

1.3 For the water right(s) being leased, list all water rights appurtenant to the same lands. Indicate if there are any supplemental or overlying rights.

Certificate No. 76358 & 76714

**RECEIVED**

APR 30 2007

1.4 Are some or all of the lands being leased part of a Conservation Reserve Enhancement Program.  Yes  No

**1.5 Water Rights Proposed to be Leased Instream.**

The first right to be leased identified in Section 1.3 is further described as follows:

Certificate No.: 76358

Priority date: October 31, 1900 & December 2, 1907 Type of use: Irrig.

Legal Season of Use: April 1 to November 1

If an irrigation right, total number of acres to be leased: 30.62

Total acre-feet of storage to be leased, if applicable: 0

Maximum rate associated with subject water rights (cfs) being leased:

Priority 10/31/1900: Season 1: 0.383, Season 2: 0.510, Season 3: 0.673

Priority 12/02/1907: Season 3: 0.272

If there is more than one rate associated with a water right, describe below:

Season 1 (cfs) \_\_\_\_\_ Time period: \_\_\_\_\_

Season 2 (cfs) \_\_\_\_\_ Time period: \_\_\_\_\_

Season 3 (cfs) \_\_\_\_\_ Time period: \_\_\_\_\_

Maximum duty associated with subject water rights (ac-ft): 303.44

Conditions or other limitations, if any: None

If you need to enter another leased right, please use the additional water rights form.

**~II~ Instream Water Right Information**

2.1 **Public use.** This lease will increase streamflows that will benefit:

- Conservation, maintenance and enhancement of aquatic and fish life, wildlife, and fish and wildlife habitat
- Pollution abatement
- Recreation and scenic attraction

2.2 **Instream use created by lease.** The instream use to be created is described as follows:

Deschutes River

Tributary to Columbia River in the Deschutes Basin.

Describe the point of diversion (POD) and any associated reach(es) of the instream use being created. If possible list the reach by river mile. If no reach is identified, and there is only one POD listed on the certificate, the lease will be processed to be protected at the POD. (If more than one POD is listed on the certificate, then the POD and any associated reach(es) must be identified): POD # 11 to Lake Billy Chinook

Maximum volume in acre-feet: Priority 10/31/1900: 166.89

Rate in cfs: Priority 10/31/1900: Season 1: 0.211, Season 2: 0.281, Season 3: 0.520

(If more than one rate, describe the rate associated within each time period or instream reach.)

Rate in cfs: \_\_\_\_\_

Rate in cfs: \_\_\_\_\_

(Use the section below to indicate a more restrictive period of use than allowed by the water right.)

**Conditions to prevent injury, if any:**

- None
- The instream flow will be allocated on a daily average basis up to the described rate from \_\_\_\_\_ through \_\_\_\_\_

**RECEIVED**

Other (describe): \_\_\_\_\_

**2.3 Term of lease.** This lease shall terminate on October 31, 2007.

**2.4 Flow protection.** The Trustee will regulate use of water from the source, subject to prior appropriation and the agency enforcement guidance, to assure the water is delivered to the point of diversion, and through the reach past junior downstream users, so long as flow is sufficient to meet the demand under priority date of the new instream use (see Section 2.2). As part of regulation activities the watermaster or a designee has access to the point of diversion and place of use for the water rights involved in this lease. No party is required to continuously measure the flow of the waterway described in Section 2.2.

### **~III~ Other Information**

**3.1 Accuracy.** The Undersigned Lessor(s) and Lessee(s) declare that, to the best of their knowledge and belief, the information contained in this application is true, correct and complete. If after the lease order is signed, any information is determined to be false, the lease order may be modified or terminated. The lease only exercises the water rights being leased, for the term of the lease. It shall not be construed to overcome any claim that the water right may otherwise be subject to forfeiture for nonuse pursuant to ORS 540.610 during the period of time prior to the execution of the lease.

**3.2 Lease.** Lessor(s) and Lessee(s) agree to lease the water rights listed in Section(s) 1.5 for instream use for the term of this lease through Lessee to the Trustee, the Oregon Water Resources Department, pursuant to the provisions of ORS 537.348(2) and OAR 690-077.

**3.3 Precedent.** If a right which has been leased is later proposed to be leased again or transferred to an instream use under ORS 537.348 and OAR 690-077 a new injury review shall be required, and a prior short term lease shall not set a precedent for the amount of water to be leased or transferred instream.

**3.4 Suspension of original use.** During the period of the lease, the water right holder agrees to suspend use of water allowed under the subject water rights and under any water right that is supplemental to the subject water rights.

**3.5 Termination provision.**

For multiyear leases, the Lessor(s) shall have the option of terminating the lease each year with written notice to the Department. The lease may be terminated at any time during the calendar year. However, if the termination request is received less than 30-days prior to the period of allowed instream use or after the period of allowed use has begun for the water right(s) being leased, water may not be used under the right(s) leased until the following calendar year, unless the Director determines that enlargement would not occur. The Department may also require:

- Written notice to the Department with original signatures;
- Consent by all parties to the lease; and/or
- Written notice to the Watermaster's office.

For multiyear leases, the lessor shall not have the option of terminating the lease, without consent by all parties to the lease.

**RECEIVED**

APR 30 2007

**3.6 Modification to prevent injury.** Allocation of water to the instream use described in Section 2.2 during the term of this lease is not reasonably expected to cause injury to other rights to use water from the same source. If injury is found after this lease is signed, the lease may be modified or terminated to prevent injury.

**3.7 Fees.** Pursuant to ORS 536.050, the following fee is included:

- \$200 for an application with four or more landowners or four or more water rights.  
 \$100 for all other applications.

Lessor #2:   
Central Oregon Irrigation District

Date: 24 April 2007

Lessee:   
Deschutes Water Exchange Mitigation Bank

Date: 26 April 2007

Other Attachments as Needed:

Attachment 1: Tax Lot Map. (See instructions.)

Attachment 2: Detailed map illustrating lands under subject rights to be leased; required if only part of a right is being leased instream. (See instructions.)

Attachment 3: Supporting documentation indicating why a right is valid and not subject to forfeiture even though the right has not been exercised for five or more consecutive years (required if the second box in Section 1.6 is checked).

Attachment 4: Split Season Instream Use Form

Attachment 5: Pooled Lease Water Right Holder Form

**RECEIVED**

**APR 30 2007**



State of Oregon  
**Water Resources Department**  
 725 Summer Street NE, Suite A  
 Salem, Oregon 97301-1266  
 (503) 986-0900

# Application for Instream Lease

## Attachment 5: Pooled Water Right Holder Form

A summary of review criteria and procedures that are generally applicable to these applications is available at [www.wrd.state.or.us/OWRD/PUBS/forms.shtml](http://www.wrd.state.or.us/OWRD/PUBS/forms.shtml).

### Pursuant to ORS 537.348(2) and OAR 690-077

Optional Identification by Lessor/Lessee: 279040

Lease Application Number (assigned by WRD): EL-823 / MP-101

This Lease is with:

#### **Lessor #1 (Water Right Holder):**

Name Fredric L Hall etux

Mailing address PO Box 307

City, State, Zip Code Redmond, OR 97756

Telephone number 541-548-1671

Email address \_\_\_\_\_

If additional water right holders, enter water right holder information below

Note: The section numbering associated with this form corresponds to that found on the "Standard Instream Lease Application" form. The "Pooled Lease" form and "Pooled Water Right Holder" form(s) are used to provide the same information as the "Standard Instream Lease Application" form. Consequently, the numbering on this form is not always sequential.

### **~I~ Water Right Holder and Water Right Information**

**1.1** Lessor #1 is the water right holder, or authorized agent for property described in Section 1.5. If the water right appurtenant to these lands is also appurtenant to lands owned by others who are not included in this application, then Attachment 1 (tax lot map), needs to be included.

**1.3** For the water right(s) being leased, list all water rights appurtenant to the same lands. Indicate if there are any supplemental or overlying rights.

Certificate No. 76358 & 76714

**1.4** Are some or all of the lands being leased part of a Conservation Reserve Enhancement Program.  Yes  No

**1.5 Water Right(s) Proposed to be Leased Instream.** Water right holder proposes to lease the water rights shown on the map attached as Exhibit 5-B and described as follows:  
 [This information may be included on Exhibit 5-A, or an additional map may be attached. Crosshatch the area of water rights being leased. Attached map(s) must identify water right holder, township, range, section and ¼ ¼, tax lot number, map orientation and scale.]

**RECEIVED**

| T   | R    | Sect | 1/4 | Fax Lot  | Acres | Type of Use | Certificate # | Page(s) # | Priority * |            |
|---|------|------|-----|----------|-------|-------------|---------------|-----------|------------|------------|
| *(Identify pertinent page number of certificate, if certificate is greater than 10 pages; identify priority date if there is more than one per certificate) |      |      |     |          |       |             |               |           |            |            |
| 1.  | 15 S | 13 E | 31  | NW<br>NW | 203   | 2.20        | Irrigation    | 76358     | 42         | 10/31/1900 |
| 2.  |      |      |     |          |       |             |               |           |            |            |
| 3.  |      |      |     |          |       |             |               |           |            |            |
| 4.  |      |      |     |          |       |             |               |           |            |            |
| 5.  |      |      |     |          |       |             |               |           |            |            |

Total number of acres, if for irrigation, by certificate and priority date: Cert #76358, Oct. 31, 1900 - 2.20 acres

Conditions or other limitations, if any: None

If you need to enter another leased right, please use the Additional Water Right Form for Pooled Water Right Holder.

**1.6 Validity of rights.** Lessor(s) attests (mark one) that:

- The water has been used over the past five years according to the terms and conditions of the water right certificate or as an instream water right or
- The water has not been used over the past five years according to the terms and conditions of the water right certificate, however the water right is not subject to forfeiture under ORS 540.610(2)(  )(include necessary supporting documentation as Attachment 3).

### ~II~ Instream Water Right Information

**2.3 Term of lease.** This lease shall terminate on October 31, 2007. (If there is a conflict between the Pooled Lease Form and this form, the Pooled Lease Form will be the official term of the lease.)

### ~III~ Other Information

**3.1 Accuracy.** The Undersigned Lessor(s) and Lessee(s) declare that, to the best of their knowledge and belief, the information contained in this application is true, correct and complete. If after the lease order is signed, any information is determined to be false, the lease order may be modified or terminated. The lease only exercises the water rights being leased, for the term of the lease. It shall not be construed to overcome any claim that the water right may otherwise be subject to forfeiture for nonuse pursuant to ORS 540.610 during the period of time prior to the execution of the lease.

**3.2 Lease.** Lessor(s) and Lessee(s) agree to lease the water rights listed in Section(s) 1.5 for instream use for the term of this lease through Lessee to the Trustee, the Oregon Water Resources Department, pursuant to the provisions of ORS 537.348(2) and OAR 690-077.

**Precedent.** If a right which has been leased is later proposed to be leased again or transferred to an instream use under ORS 537.348 and OAR 690-077 a new injury review

**RECEIVED**

**APR 30 2007**

**WATER RESOURCES DEPT  
OREGON**

shall be required, and a prior short term lease shall not set a precedent for the amount of water to be leased or transferred instream.

**3.4 Suspension of original use.** During the period of the lease, the water right holder agrees to suspend use of water allowed under the subject water rights and under any water right that is supplemental to the subject water rights.

**3.5 Termination provision.**

- For multiyear leases, the Lessor(s) shall have the option of terminating the lease each year with written notice to the Department. The lease may be terminated at any time during the calendar year. However, if the termination request is received less than 30-days prior to the period of allowed instream use or after the period of allowed use has begun for the water right(s) being leased, water may not be used under the right(s) leased until the following calendar year, unless the Director determines that enlargement would not occur. The Department may also require:
  - Written notice to the Department with original signatures;
  - Consent by all parties to the lease; and/or
  - Written notice to the Watermaster's office.
- For multiyear leases, the lessor shall not have the option of terminating the lease, without consent by all parties to the lease.

**3.6 Modification to prevent injury.** Allocation of water to the instream use described in Section 2.2 during the term of this lease is not reasonably expected to cause injury to other rights to use water from the same source. If injury is found after this lease is signed, the lease may be modified or terminated to prevent injury.

Lessor #1: *Fredric L. Hall* Date: 3-19-07  
Fredric L. Hall

For additional Lessors, type in space for signature and date

Other Attachments As Needed:

- Exhibit 5-A: Tax Lot Map. (See instructions.)
- Exhibit 5-B: Detailed map illustrating lands under subject rights to be leased; required if only part of a right is being leased instream. Exhibits 5-A and 5-B may be combined into a single map. (See instructions.)
- Exhibit 5-C: Supporting documentation indicating why a right is valid and not subject to forfeiture even though the right has not been exercised for five or more consecutive years (required if the second box in Section 1.6 of this form is checked)
- Exhibit 5-D: Split Season Instream Use Form

**RECEIVED**

APR 30 2007

**DESCHUTES COUNTY  
SEC.31 T15S. R13E. W.M.**

SCALE - 1" = 400'



**NW 1/4 OF THE NW 1/4**

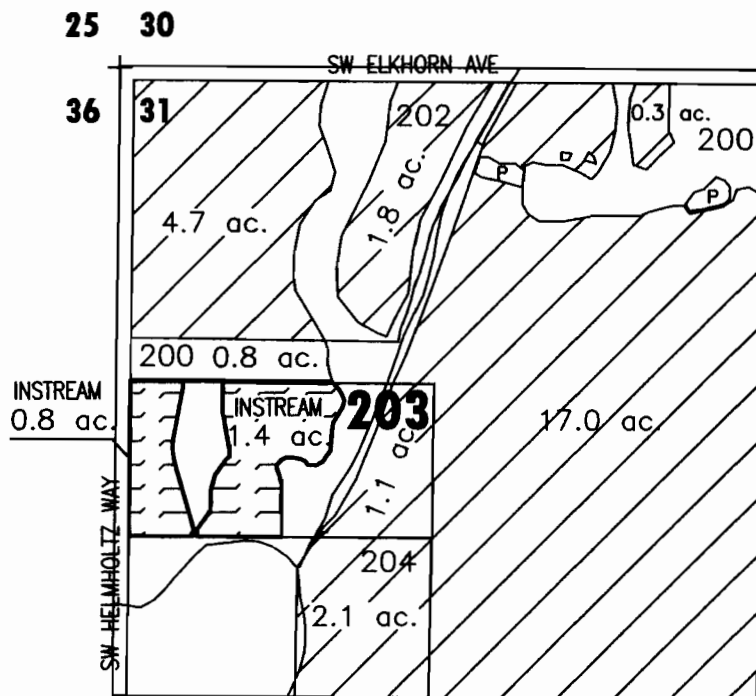

**RECEIVED**

**APR 30 2007**

**WATER RESOURCES DEPT  
SALEM, OREGON**

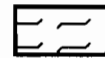

'INSTREAM' LANDS



EXISTING WATER RIGHTS

**CENTRAL OREGON**



**IRRIGATION DISTRICT**

APPLICATION FOR 1YR INSTREAM LEASE

NAME: FRED & SHARLENE HALL

TAXLOT #: 203

2.2 ACRES INSTREAM

DATE: 3-19-07

FILE NO: E:\TRANSFER\INSTREAM\INSTRM07\1YR\HALL





State of Oregon  
**Water Resources Department**  
 725 Summer Street NE, Suite A  
 Salem, Oregon 97301-1266  
 (503) 986-0900

# Application for Instream Lease

## Attachment 5: Pooled Water Right Holder Form

A summary of review criteria and procedures that are generally applicable to these applications is available at [www.wrd.state.or.us/OWRD/PUBS/forms.shtml](http://www.wrd.state.or.us/OWRD/PUBS/forms.shtml).

### Pursuant to ORS 537.348(2) and OAR 690-077

Optional Identification by Lessor/Lessee: 346220

Lease Application Number (assigned by WRD): IL-823 / MP-101

This Lease is with:

#### Lessors #1 (Water Right Holder):

Name Gary & Janet Hucke

Mailing address 3693 SW Timber Ave

City, State, Zip Code Redmond, OR 97756

Telephone number 541-548-5804

Email address \_\_\_\_\_

If additional water right holders, enter water right holder information below

Note: The section numbering associated with this form corresponds to that found on the "Standard Instream Lease Application" form. The "Pooled Lease" form and "Pooled Water Right Holder" form(s) are used to provide the same information as the "Standard Instream Lease Application" form. Consequently, the numbering on this form is not always sequential.

### ~I~ Water Right Holder and Water Right Information

1.1 Lessor #1 is the water right holder, or authorized agent for property described in Section 1.5. If the water right appurtenant to these lands is also appurtenant to lands owned by others who are not included in this application, then Attachment 1 (tax lot map), needs to be included.

1.3 For the water right(s) being leased, list all water rights appurtenant to the same lands. Indicate if there are any supplemental or overlying rights.

Certificate No. 76358 & 76714

1.4 Are some or all of the lands being leased part of a Conservation Reserve Enhancement Program.  Yes  No

1.5 **Water Right(s) Proposed to be Leased Instream.** Water right holder proposes to lease the water rights shown on the map attached as Exhibit 5-B and described as follows:  
 [This information may be included on Exhibit 5-A, or an additional map may be attached. Crosshatch the area of water rights being leased. Attached map(s) must identify water right holder, township, range, section and ¼ ¼, tax lot number, map orientation and scale.]

**RECEIVED**

|   | T    | R    | Sect | 1/4      | Tax Lot | Acres | Type of Use | Certificate # | Page(s) # | Priority #     |
|---|------|------|------|----------|---------|-------|-------------|---------------|-----------|----------------|
| *(Identify pertinent page number of certificate, if certificate is greater than 10 pages; identify priority date if there is more than one per certificate) |      |      |      |          |         |       |             |               |           |                |
| 1.  | 15 S | 12 E | 24   | NW<br>NE | 1200    | 2.50  | Irrigation  | 76358         | 28        | 10/31/190<br>0 |
| 2.  |      |      |      |          |         |       |             |               |           |                |
| 3.  |      |      |      |          |         |       |             |               |           |                |
| 4.  |      |      |      |          |         |       |             |               |           |                |
| 5.  |      |      |      |          |         |       |             |               |           |                |

Total number of acres, if for irrigation, by certificate and priority date: Cert #76358, Oct. 31, 1900 - 2.50 acres

Conditions or other limitations, if any: None

If you need to enter another leased right, please use the Additional Water Right Form for Pooled Water Right Holder.

**1.6 Validity of rights.** Lessor(s) attests (mark one) that:

- The water has been used over the past five years according to the terms and conditions of the water right certificate or as an instream water right or
- The water has not been used over the past five years according to the terms and conditions of the water right certificate, however the water right is not subject to forfeiture under ORS 540.610(2)(  )(include necessary supporting documentation as Attachment 3).

**~II~ Instream Water Right Information**

**2.3 Term of lease.** This lease shall terminate on October 31, 2007. (If there is a conflict between the Pooled Lease Form and this form, the Pooled Lease Form will be the official term of the lease.)

**~III~ Other Information**

**3.1 Accuracy.** The Undersigned Lessor(s) and Lessee(s) declare that, to the best of their knowledge and belief, the information contained in this application is true, correct and complete. If after the lease order is signed, any information is determined to be false, the lease order may be modified or terminated. The lease only exercises the water rights being leased, for the term of the lease. It shall not be construed to overcome any claim that the water right may otherwise be subject to forfeiture for nonuse pursuant to ORS 540.610 during the period of time prior to the execution of the lease.

**3.2 Lease.** Lessor(s) and Lessee(s) agree to lease the water rights listed in Section(s) 1.5 for instream use for the term of this lease through Lessee to the Trustee, the Oregon Water Resources Department, pursuant to the provisions of ORS 537.348(2) and OAR 690-077.

**Precedent.** If a right which has been leased is later proposed to be leased again or transferred to an instream use under ORS 537.348 and OAR 690-077 a new injury review

**RECEIVED**

3.3  
APR 30 2007

shall be required, and a prior short term lease shall not set a precedent for the amount of water to be leased or transferred instream.

**3.4 Suspension of original use.** During the period of the lease, the water right holder agrees to suspend use of water allowed under the subject water rights and under any water right that is supplemental to the subject water rights.

**3.5 Termination provision.**

- For multiyear leases, the Lessor(s) shall have the option of terminating the lease each year with written notice to the Department. The lease may be terminated at any time during the calendar year. However, if the termination request is received less than 30-days prior to the period of allowed instream use or after the period of allowed use has begun for the water right(s) being leased, water may not be used under the right(s) leased until the following calendar year, unless the Director determines that enlargement would not occur. The Department may also require:
  - Written notice to the Department with original signatures;
  - Consent by all parties to the lease; and/or
  - Written notice to the Watermaster's office.
- For multiyear leases, the lessor shall not have the option of terminating the lease, without consent by all parties to the lease.

**3.6 Modification to prevent injury.** Allocation of water to the instream use described in Section 2.2 during the term of this lease is not reasonably expected to cause injury to other rights to use water from the same source. If injury is found after this lease is signed, the lease may be modified or terminated to prevent injury.

Lessor #1: *Gary Hucke* Date: *3/16/07*  
 Gary Hucke  
*Janet Hucke* Date: *3/16/07*  
 Janet Hucke

For additional Lessors, type in space for signature and date  
\_\_\_\_\_

Other Attachments As Needed:

- Exhibit 5-A: Tax Lot Map. (See instructions.)
- Exhibit 5-B: Detailed map illustrating lands under subject rights to be leased; required if only part of a right is being leased instream. Exhibits 5-A and 5-B may be combined into a single map. (See instructions.)
- Exhibit 5-C: Supporting documentation indicating why a right is valid and not subject to forfeiture even though the right has not been exercised for five or more consecutive years (required if the second box in Section 1.6 of this form is checked)
- Exhibit 5-D: Split Season Instream Use Form

**RECEIVED**

**APR 30 2007**

**DESCHUTES COUNTY  
SEC.24 T15S. R12E. W.M.**

SCALE - 1" = 400'



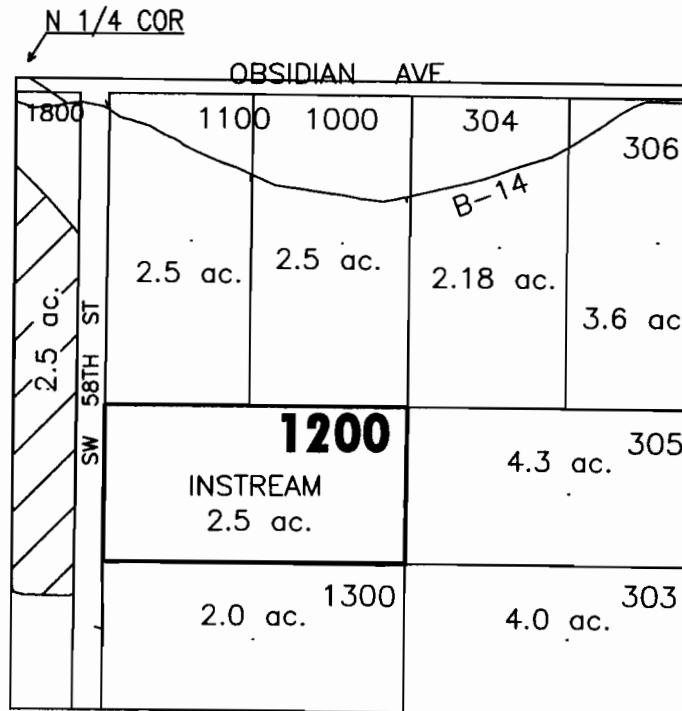

**NW 1/4 OF THE NE 1/4**



**RECEIVED**

APR 30 2007

WATER RESOURCES DEPT  
SALEM, OREGON

|   |                         |
|---|-------------------------|
|  | EXISTING WATER RIGHTS   |
|  | 'INSTREAM' LAND PARCELS |
|  | PARCELS W/ WATER RIGHTS |



APPLICATION FOR 1YR INSTREAM LEASE

NAME: GARY & JANET HUCKE

TAXLOT #:1200

2.5 ACRES INSTREAM

DATE: 03-02-07

FILE NO: E:\TRANSFER\INSTREAM\INSTRM07\1YR\HUCKE



State of Oregon  
Water Resources Department  
725 Summer Street NE, Suite A  
Salem, Oregon 97301-1271  
(503) 986-0900

# Application for Short-Term Instream Lease

## Attachment 5: Pooled Landowner Form

A summary of review criteria and procedures that are generally applicable to these applications is available at [www.wrd.state.or.us/publication/reports/index.shtml](http://www.wrd.state.or.us/publication/reports/index.shtml).

Pursuant to ORS 537.348(2) and OAR 690-077-0077

Optional Identification by Lessor/Lessee: 671850

Lease Agreement Number (assigned by WRD): IL-823/MP-101

This Lease Agreement is between:

**Lessor #1 (Landowner):**

(Name) Tracie L Smith  
(Mailing address) 121 Oili Rd  
(City, State, Zip Code) Haiku, HI 96708  
(Telephone number) 808-575-7457  
(Email address) \_\_\_\_\_

If additional landowners, enter landowner information below

Note: The numbering associated with this form corresponds to that found on the "Standard Instream Lease Application" form. The "Pooled Lease" form and "Pooled Landowner" form(s) are used to provide the same information as the "Standard Instream Lease Application" form. Consequently, the numbering on this form is not always sequential.

### ~I~ Ownership and Water Right Information

1.1 Lessor #1 is the owner, or authorized agent for owner of property located at: Township 17, Range 12, Section 02 and Tax Lot number 500. If the water right appurtenant to these lands is also appurtenant to lands owned by others, then Attachment 1, (tax lot map of lessor's property) needs to be included.

Field Code Changed  
Field Code Changed

1.3 For the lands being leased, list all water rights appurtenant to the lessor's property. Indicate if there are any supplemental or overlying rights.

Certificate No. 76358 & 76714

1.4 Are some or all of the lands being leased part of a Conservation Reserve Enhancement Program.  Yes  No

1.5 **Subject Water Rights.** Landowner proposes to lease the water rights shown on the map attached as Exhibit 5-B (this information may be included on Exhibit 5-A, or an additional map may be attached). (Crosshatch the area of water rights being leased). Attached map(s) must identify property owner, Township, Range, Section and 1/4 1/4, tax lot number, map orientation and scale.

**RECEIVED**

**APR 30 2007**

**WATER RESOURCES DEPT  
SALEM, OREGON**

|   | T    | R    | Sec | Lot      | Acres | Type of Use | Certificate # | Pages | Priority |            |
|---|------|------|-----|----------|-------|-------------|---------------|-------|----------|------------|
| *(Identify pertinent page number of certificate, if certificate is greater than 10 pages; identify priority date if there is more than one per certificate) |      |      |     |          |       |             |               |       |          |            |
| 1.  | 17 S | 12 E | 02  | NE<br>SW | 500   | 24.25       | Irrigation    | 76358 | 61       | 10/31/1900 |
| 2.  |      |      |     |          |       |             |               |       |          |            |
| 3.  |      |      |     |          |       |             |               |       |          |            |
| 4.  |      |      |     |          |       |             |               |       |          |            |
| 5.  |      |      |     |          |       |             |               |       |          |            |

Total number of acres, if for irrigation, by certificate and priority date: Cert #76358, Oct. 31, 1900 - 24.25 acres

Acre-feet of storage, if applicable: 0

Conditions or other limitations, if any: None

If you need to enter another leased right, please use the Additional Landowner Water Rights Form.

**1.6 Validity of rights.** Lessor(s) attests (mark one) that:

- The water has been used over the past five years according to the terms and conditions of the owner's water right certificate or as an instream water right or
- The water has not been used over the past five years according to the terms and conditions of the owner's water right certificate, however the water right is not subject to forfeiture under ORS 540.610(2)(  )(include necessary supporting documentation as Attachment 3).

**~II~ Instream Water Right Information**

- 2.3 Term of lease.** This lease shall terminate on October 31, 2007. (If there is a conflict between the Pooled District Form and this form, the Pooled District Form will be the official term of the lease.)

**~III~ Other Information**

- 3.1 Accuracy.** The Undersigned Lessor/s, Lessee and Trustee declare that, to the best of their knowledge and belief, the information contained in this lease is true, correct and complete. If after the lease is signed, any information is determined to be false, the lease may be modified or terminated. This lease only exercises the water rights being leased; for the term of the lease; it shall not be construed to overcome any claim that the water right may otherwise be subject to forfeiture for nonuse pursuant to ORS 540.610 during the period of time prior to the execution of the lease.
- 3.2 Lease.** All Lessors agree to lease the water rights listed in 1.4 for instream use for the term of this Agreement through Lessee to Trustee, the Oregon Water Resources Department, pursuant to the provisions of ORS 537.348(2) and OAR 690-077-0077.

**RECEIVED**

**APR 30 2007**

**WATER RESOURCES DEPT  
SALEM, OREGON**

- 3.3 **Precedent.** If a right which has been leased is later proposed to be leased again or transferred to an instream use under ORS 537.348 and OAR 690-077-0070 or OAR 690-077-0075 a new injury review shall be required, and a prior short term lease shall not set a precedent for the amount of water to be leased or transferred instream.
- 3.4 **Suspension of original use.** During the period of the lease, the owner agrees to suspend use of water allowed under the subject water rights and under any water right that is supplemental to the subject water rights. In the event that a supplemental water right is not part of this lease, it may be subject to forfeiture.
- 3.5 **Termination provision.**
- For multiyear leases, lessor *shall* have the option of terminating the lease each year, prior to the lease being exercised (\_\_\_\_\_), with 30 day written notice to the Department provided by the Irrigation District, Other Water Purveyor or Lessee (if different than Department). The lessor must contact the Irrigation District, Other Water Purveyor, or Lessee (if different than Department) to indicate their interest in terminating the lease agreement.
  - For multiyear leases, lessor *shall not* have the option of terminating the lease each year, prior to the lease being exercised, with written notice to the Department.
- 3.6 **Modification to prevent injury.** Allocation of water to the instream use described in Section 2.2 during the term of this lease is not reasonably expected to cause injury to other rights to use water from the same source. If injury is found after this lease is signed, the lease may be modified or terminated to prevent injury.

Lessor #1: Tracie L. Smith Date: 2/26/07  
 Tracie L. Smith

For additional Lessors, type in space for signature and date

\_\_\_\_\_

Lessee: \_\_\_\_\_ Date: \_\_\_\_\_

\_\_\_\_\_

Other Attachments As Needed:

- Exhibit 5-A: Tax Lot Map of Landowner's Property
- Exhibit 5-B: Detailed map illustrating lands under subject rights to be leased [Exhibits 5-A and 5-B may be combined into a single map]
- Exhibit 5-C: Supporting documentation indicating why a right is valid and not subject to forfeiture even though the right has not been exercised for five or more consecutive years (required if the second box in Section 1.6 of this form is checked)
- Exhibit 5-D: Split Season Instream Use Form

\_\_\_\_\_

**RECEIVED**

APR 30 2007

WATER RESOURCES DEPT  
 SALEM, OREGON

**DESCHUTES COUNTY  
SEC.02 T17S. R12E. W.M.**

SCALE - 1" = 400'



**NE 1/4 OF THE SW 1/4**

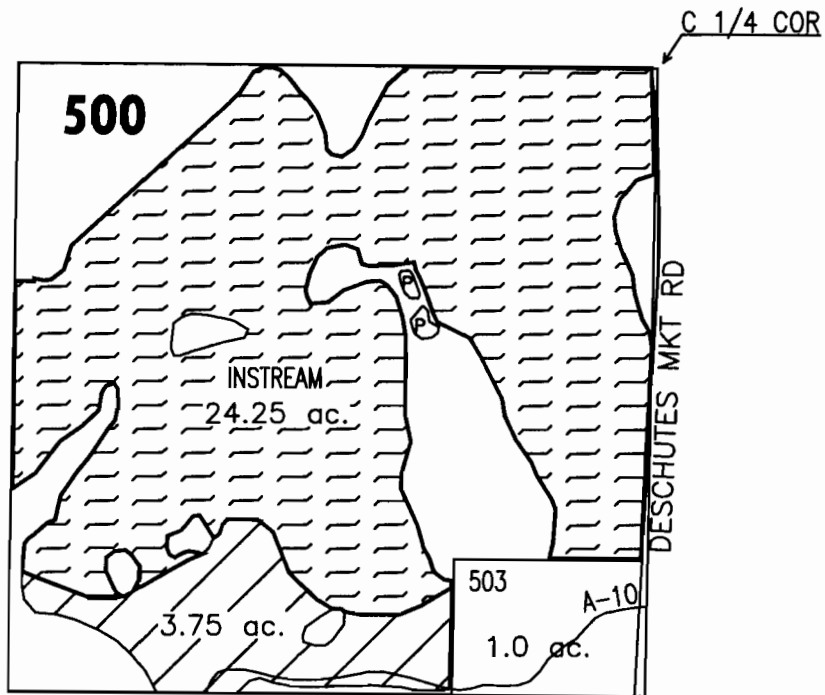

**RECEIVED**

**APR 30 2007**

WATER RESOURCES DEPT  
SALEM, OREGON

APPLICATION FOR 1YR INSTREAM LEASE

NAME: TRACIE LEE SMITH

TAXLOT #: 500

24.25 ACRES INSTREAM

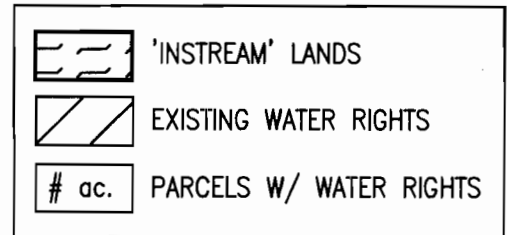

DATE: 02-21-07

FILE NO: E:\TRANSFER\INSTREAM\INSTRM07\1YR\SMITH\_T





State of Oregon  
**Water Resources Department**  
 725 Summer Street NE, Suite A  
 Salem, Oregon 97301-1266  
 (503) 986-0900

# Application for Instream Lease

## Attachment 5: Pooled Water Right Holder Form

A summary of review criteria and procedures that are generally applicable to these applications is available at [www.wrd.state.or.us/OWRD/PUBS/forms.shtml](http://www.wrd.state.or.us/OWRD/PUBS/forms.shtml).

### Pursuant to ORS 537.348(2) and OAR 690-077

Optional Identification by Lessor/Lessee: 149

Lease Application Number (assigned by WRD): IL-823 / MP-101

This Lease is with:

#### Lessor #1 (Water Right Holder):

Name Gary Zentner & Isabel Yourston

Mailing address 6880 NE 28<sup>th</sup> Ct

City, State, Zip Code Redmond, OR 97756

Telephone number 541-504-1549

Email address \_\_\_\_\_

If additional water right holders, enter water right holder information below

---

Note: The section numbering associated with this form corresponds to that found on the "Standard Instream Lease Application" form. The "Pooled Lease" form and "Pooled Water Right Holder" form(s) are used to provide the same information as the "Standard Instream Lease Application" form. Consequently, the numbering on this form is not always sequential.

### ~I~ Water Right Holder and Water Right Information

1.1 Lessor #1 is the water right holder, or authorized agent for property described in Section 1.5. If the water right appurtenant to these lands is also appurtenant to lands owned by others who are not included in this application, then Attachment 1 (tax lot map), needs to be included.

1.3 For the water right(s) being leased, list all water rights appurtenant to the same lands. Indicate if there are any supplemental or overlying rights.

Certificate No. 76358 & 76714

1.4 Are some or all of the lands being leased part of a Conservation Reserve Enhancement Program.  Yes  No

1.5 **Water Right(s) Proposed to be Leased Instream.** Water right holder proposes to lease the water rights shown on the map attached as Exhibit 5-B and described as follows:

[This information may be included on Exhibit 5-A, or an additional map may be attached. Crosshatch the area of water rights being leased. Attached map(s) must identify water right holder, township, range, section and ¼ ¼, tax lot number, map orientation and scale.]

**RECEIVED**

| T   | R    | Sect | 1/4 | Tax Lot  | Acres | Type of Use | Certificate # | Page(s) # | Priority |                |
|---|------|------|-----|----------|-------|-------------|---------------|-----------|----------|----------------|
| *(Identify pertinent page number of certificate, if certificate is greater than 10 pages; identify priority date if there is more than one per certificate) |      |      |     |          |       |             |               |           |          |                |
| 1.  | 14 S | 13 E | 23  | NE<br>SE | 500   | 1.67        | Irrigation    | 76358     | 16       | 10/31/190<br>0 |
| 2.  |      |      |     |          |       |             |               |           |          |                |
| 3.  |      |      |     |          |       |             |               |           |          |                |
| 4.  |      |      |     |          |       |             |               |           |          |                |
| 5.  |      |      |     |          |       |             |               |           |          |                |

Total number of acres, if for irrigation, by certificate and priority date: Cert #76358, Oct. 31, 1900 - 1.67 acres

Conditions or other limitations, if any: None

If you need to enter another leased right, please use the Additional Water Right Form for Pooled Water Right Holder.

**1.6 Validity of rights.** Lessor(s) attests (mark one) that:

- The water has been used over the past five years according to the terms and conditions of the water right certificate or as an instream water right or
- The water has not been used over the past five years according to the terms and conditions of the water right certificate, however the water right is not subject to forfeiture under ORS 540.610(2)(  )(include necessary supporting documentation as Attachment 3).

**~II~ Instream Water Right Information**

**2.3 Term of lease.** This lease shall terminate on October 31, 2007. (If there is a conflict between the Pooled Lease Form and this form, the Pooled Lease Form will be the official term of the lease.)

**~III~ Other Information**

**3.1 Accuracy.** The Undersigned Lessor(s) and Lessee(s) declare that, to the best of their knowledge and belief, the information contained in this application is true, correct and complete. If after the lease order is signed, any information is determined to be false, the lease order may be modified or terminated. The lease only exercises the water rights being leased, for the term of the lease. It shall not be construed to overcome any claim that the water right may otherwise be subject to forfeiture for nonuse pursuant to ORS 540.610 during the period of time prior to the execution of the lease.

**3.2 Lease.** Lessor(s) and Lessee(s) agree to lease the water rights listed in Section(s) 1.5 for instream use for the term of this lease through Lessee to the Trustee, the Oregon Water Resources Department, pursuant to the provisions of ORS 537.348(2) and OAR 690-077.

**3.3 Precedent.** If a right which has been leased is later proposed to be leased again or transferred to an instream use under ORS 537.348 and OAR 690-077 a new injury review

**RECEIVED**

APR 30 2007

WATER RESOURCES DEPT  
SALEM, OREGON

3.2

shall be required, and a prior short term lease shall not set a precedent for the amount of water to be leased or transferred instream.

**3.4 Suspension of original use.** During the period of the lease, the water right holder agrees to suspend use of water allowed under the subject water rights and under any water right that is supplemental to the subject water rights.

**3.5 Termination provision.**

- For multiyear leases, the Lessor(s) shall have the option of terminating the lease each year with written notice to the Department. The lease may be terminated at any time during the calendar year. However, if the termination request is received less than 30-days prior to the period of allowed instream use or after the period of allowed use has begun for the water right(s) being leased, water may not be used under the right(s) leased until the following calendar year, unless the Director determines that enlargement would not occur. The Department may also require:
  - Written notice to the Department with original signatures;
  - Consent by all parties to the lease; and/or
  - Written notice to the Watermaster's office.
- For multiyear leases, the lessor shall not have the option of terminating the lease, without consent by all parties to the lease.

**3.6 Modification to prevent injury.** Allocation of water to the instream use described in Section 2.2 during the term of this lease is not reasonably expected to cause injury to other rights to use water from the same source. If injury is found after this lease is signed, the lease may be modified or terminated to prevent injury.

Lessor #1: Gary Zentner Date: 3-6-07  
Gary Zentner

Isabel Yourston 3-6-07 Date:  
Isabel Yourston

For additional Lessors, type in space for signature and date

Other Attachments As Needed:

- Exhibit 5-A: Tax Lot Map. (See instructions.)
- Exhibit 5-B: Detailed map illustrating lands under subject rights to be leased; required if only part of a right is being leased instream. Exhibits 5-A and 5-B may be combined into a single map. (See instructions.)
- Exhibit 5-C: Supporting documentation indicating why a right is valid and not subject to forfeiture even though the right has not been exercised for five or more consecutive years (required if the second box in Section 1.6 of this form is checked)
- Exhibit 5-D: Split Season Instream Use Form

**RECEIVED**

APR 30 2007

WATER RESOURCES DEPT  
SALEM, OREGON

**DESCHUTES COUNTY  
SEC.23 T14S. R13E. W.M.**

SCALE - 1" = 400'



**NE 1/4 OF THE SE 1/4**

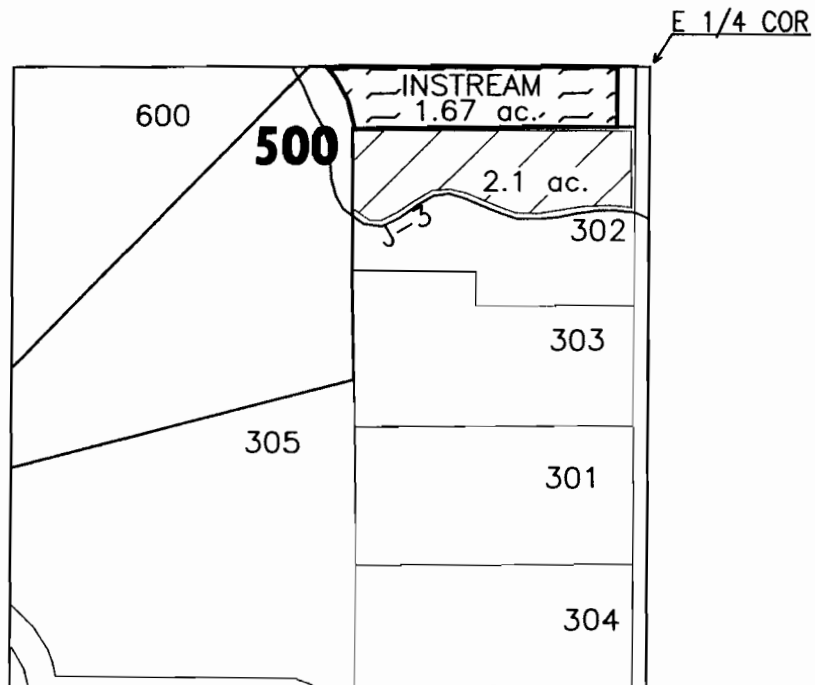

**RECEIVED**

APR 30 2007

WATER RESOURCES DEPT  
SALEM, OREGON

|  |                       |
|--|-----------------------|
|  | 'INSTREAM' LANDS      |
|  | EXISTING WATER RIGHTS |



APPLICATION FOR 1YR INSTREAM LEASE  
NAME: GARY ZENTNER & ISABEL YOURSTON

TAXLOT #: 500

1.67 ACRES INSTREAM

DATE: 03/02-07

FILE NO: E:\TRANSFER\INSTREAM\INSTRM07\1YR\ZENTNER