

Kemy Paulson

TOWNSHIP 14 SOUTH, RANGE 11 EAST, W.M.

1895 Priority

Sect. 32, Tax Lot 100

NWNE - 22.0 ac
NENE - 29.0 ac

SWNE 7.0 ac
SENE 11.0 ac

= Total 69.0 ac Leased Instream



29 | 28

32 | 33

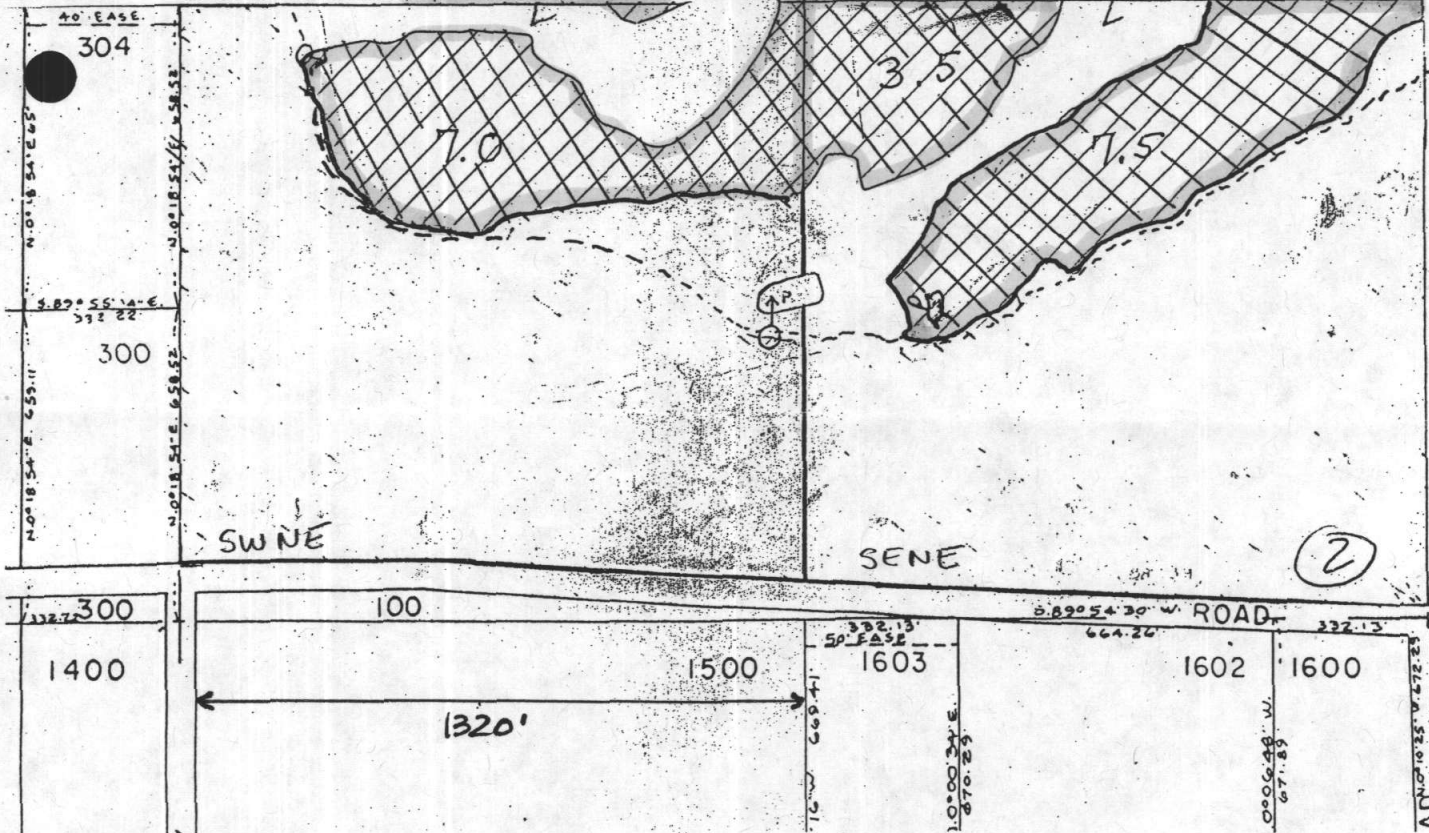
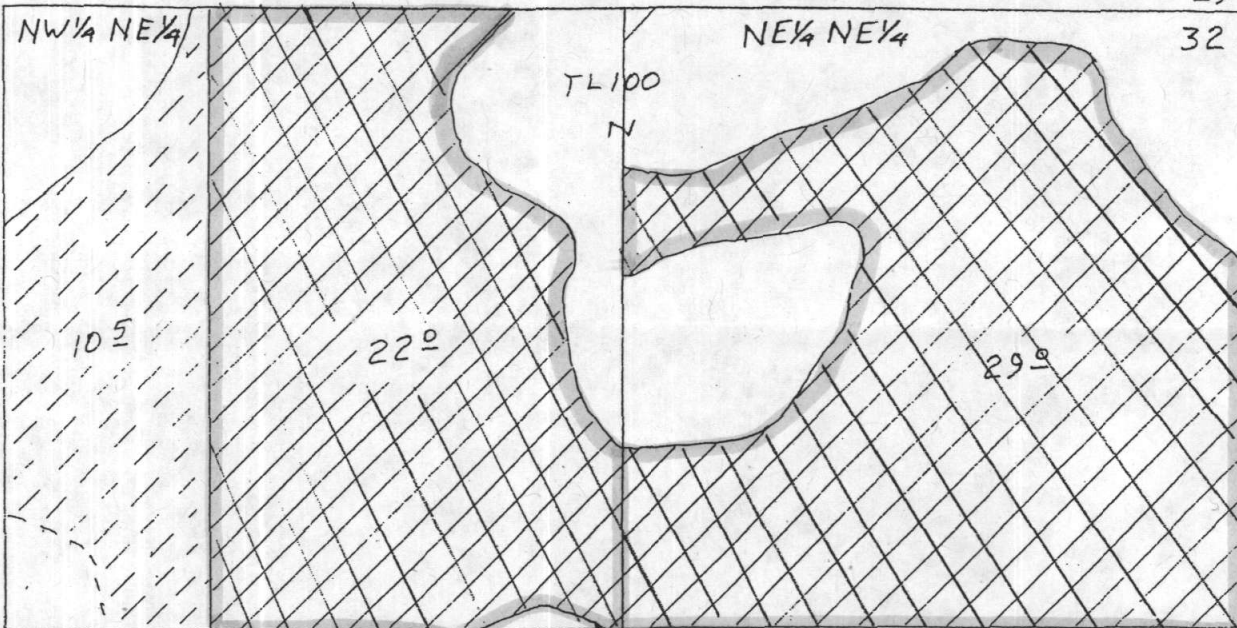

SQUAW CREEK IRRIGATION DISTRICT

SECTION 33 T.14S. R.11E.W.M

DESCHUTES COUNTY

Kerny Paulson

T.14S., R.11E., Sect. 33, Tax Lot 400
NWNW

1" = 400'

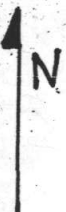

20 acres Leased Instream

1895 priority
1.0 acre pond leased instream

See Map 14 11 28

