



State of Oregon  
Water Resources Department  
725 Summer Street NE, Suite A  
Salem, Oregon 97301-1266  
(503) 986-0900

# Application for Instream Lease Pooled Lease Form

A summary of review criteria and procedures that are generally applicable to these applications is available at [www.wrd.state.or.us/OWRD/PUBS/forms.shtml](http://www.wrd.state.or.us/OWRD/PUBS/forms.shtml).

### Pursuant to ORS 537.348(2) and OAR 690-077

Optional Identification by Lessor/Lessee: Mitigation Project (excluding pond)  
Lease Application Number (assigned by WRD): L-810 / MP-99 *L from MP calculation -AH*

This Lease is between:

#### Lessor #2: Irrigation District or Other Water Purveyor

Name Three Sisters Irrigation District  
Mailing address P.O. Box 2230  
City, State, Zip Code Sisters, OR 97759  
Telephone number 541-549-8815  
Email address tsid@uci.net

The water right to be leased is located in Deschutes County.

#### Lessee (if different than Oregon Water Resources Department):

Name DRC - Deschutes Water Exchange  
Mailing address P.O. Box 1560  
City, State, Zip Code Bend, OR 97709  
Telephone number 541-382-4077  
Email address gen@deschutesrc.org

#### Trustee:

Oregon Water Resources Department  
725 Summer Street NE, Suite A  
Salem, OR 97301-1266  
(503) 986-0900

### ~I~ Water Right Holder and Water Right Information

1.2 Lessor #2 is the (Check one):

- Official representative of Three Sisters Irrigation District, the irrigation district, which conveys water to the subject water rights.
- Another party with an interest in the subject water rights representing \_\_\_\_\_.
- Not applicable.

1.3 For the water right(s) being leased, list all water rights appurtenant to the same lands. Indicate if there are any supplemental or overlying rights.

Certificate No. 74135

**RECEIVED**  
**MAR 28 2007**  
**WATER RESOURCES DEPT**  
**SALEM, OREGON**

1.4 Are some or all of the lands being leased part of a Conservation Reserve Enhancement Program.  Yes  No

1.5 **Water Rights Proposed to be Leased Instream.**

The first right to be leased identified in Section 1.3 is further described as follows:

Certificate No.: 74135

Priority date: 1895 Type of use: 180 ac IRR, 0.5 ac Pond

Legal Season of Use: N/A

If an irrigation right, total number of acres to be leased: 180 ac IRR, 0.5 ac Pond

Total acre-feet of storage to be leased, if applicable: \_\_\_\_\_

Maximum rate associated with subject water rights (cfs) being leased: IRR 3.6 cfs, Pond 0.01 cfs - Pond is at same rate as irrigation, used for pumping

If there is more than one rate associated with a water right, describe below:

Season 1 (cfs) N/A Time period: \_\_\_\_\_

Season 2 (cfs) \_\_\_\_\_ Time period: \_\_\_\_\_

Season 3 (cfs) \_\_\_\_\_ Time period: \_\_\_\_\_

Maximum duty associated with subject water rights (ac-ft): N/A

Conditions or other limitations, if any: \_\_\_\_\_

If you need to enter another leased right, please use the additional water rights form.

**~II~ Instream Water Right Information**

2.1 **Public use.** This lease will increase streamflows that will benefit:

- Conservation, maintenance and enhancement of aquatic and fish life, wildlife, and fish and wildlife habitat
- Pollution abatement
- Recreation and scenic attraction

2.2 **Instream use created by lease.** The instream use to be created is described as follows:

Whychus Creek

Tributary to Deschutes River in the Deschutes Basin.

Describe the point of diversion (POD) and any associated reach(es) of the instream use being created. If possible list the reach by river mile. If no reach is identified, and there is only one POD listed on the certificate, the lease will be processed to be protected at the POD. (If more than one POD is listed on the certificate, then the POD and any associated reach(es) must be identified): From POD at RM 23.5 of Whychus Cr to Lake Billy Chinook

Maximum volume in acre-feet: 558.51 total (556.96 IRR, 1.55 Pond)

Rate in cfs: 3.61 cfs (3.60 IRR, 0.01 Pond)

(If more than one rate, describe the rate associated within each time period or instream reach.)

Rate in cfs: \_\_\_\_\_

Rate in cfs: \_\_\_\_\_

(Use the section below to indicate a more restrictive period of use than allowed by the water right.)

**Conditions to prevent injury, if any:**

None

The instream flow will be allocated on a daily average basis up to the described rate from April 15, 2007 through July 1, 2007.

**RECEIVED**

**MAR 28 2007**

**WATER RESOURCES DEPT  
SALEM, OREGON**

Other (describe): \_\_\_\_\_

**2.3 Term of lease.** This lease shall terminate on October 31, 2007.

**2.4 Flow protection.** The Trustee will regulate use of water from the source, subject to prior appropriation and the agency enforcement guidance, to assure the water is delivered to the point of diversion, and through the reach past junior downstream users, so long as flow is sufficient to meet the demand under priority date of the new instream use (see Section 2.2). As part of regulation activities the watermaster or a designee has access to the point of diversion and place of use for the water rights involved in this lease. No party is required to continuously measure the flow of the waterway described in Section 2.2.

### **~III~ Other Information**

**3.1 Accuracy.** The Undersigned Lessor(s) and Lessee(s) declare that, to the best of their knowledge and belief, the information contained in this application is true, correct and complete. If after the lease order is signed, any information is determined to be false, the lease order may be modified or terminated. The lease only exercises the water rights being leased, for the term of the lease. It shall not be construed to overcome any claim that the water right may otherwise be subject to forfeiture for nonuse pursuant to ORS 540.610 during the period of time prior to the execution of the lease.

**3.2 Lease.** Lessor(s) and Lessee(s) agree to lease the water rights listed in Section(s) 1.5 for instream use for the term of this lease through Lessee to the Trustee, the Oregon Water Resources Department, pursuant to the provisions of ORS 537.348(2) and OAR 690-077.

**3.3 Precedent.** If a right which has been leased is later proposed to be leased again or transferred to an instream use under ORS 537.348 and OAR 690-077 a new injury review shall be required, and a prior short term lease shall not set a precedent for the amount of water to be leased or transferred instream.

**3.4 Suspension of original use.** During the period of the lease, the water right holder agrees to suspend use of water allowed under the subject water rights and under any water right that is supplemental to the subject water rights.

**3.5 Termination provision.**

For multiyear leases, the Lessor(s) shall have the option of terminating the lease each year with written notice to the Department. The lease may be terminated at any time during the calendar year. However, if the termination request is received less than 30-days prior to the period of allowed instream use or after the period of allowed use has begun for the water right(s) being leased, water may not be used under the right(s) leased until the following calendar year, unless the Director determines that enlargement would not occur. The Department may also require:

- Written notice to the Department with original signatures;
- Consent by all parties to the lease; and/or
- Written notice to the Watermaster's office.

For multiyear leases, the lessor shall not have the option of terminating the lease without consent by all parties to the lease.

**RECEIVED**

**MAR 28 2007**

**WATER RESOURCES DEPT  
SALEM, OREGON**

**3.6 Modification to prevent injury.** Allocation of water to the instream use described in Section 2.2 during the term of this lease is not reasonably expected to cause injury to other rights to use water from the same source. If injury is found after this lease is signed, the lease may be modified or terminated to prevent injury.

**3.7 Fees.** Pursuant to ORS 536.050, the following fee is included:  
 \$200 for an application with four or more landowners or four or more water rights.  
 \$100 for all other applications.

Lessor #2: *Marie Dalach* Date: 3/15/07  
Three Sisters Irrigation District

Lessee: *Genevieve Hubert* Date: 3/23/2007  
Deschutes Water Exchange - DRC

Other Attachments as Needed:

- Attachment 1: Tax Lot Map. (See instructions.)
- Attachment 2: Detailed map illustrating lands under subject rights to be leased; required if only part of a right is being leased instream. (See instructions.)
- Attachment 3: Supporting documentation indicating why a right is valid and not subject to forfeiture even though the right has not been exercised for five or more consecutive years (required if the second box in Section 1.6 is checked).
- Attachment 4: Split Season Instream Use Form
- Attachment 5: Pooled Lease Water Right Holder Form

**RECEIVED**  
**MAR 28 2007**  
**WATER RESOURCES DEPT**  
**SALEM, OREGON**



State of Oregon  
Water Resources Department  
725 Summer Street NE, Suite A  
Salem, Oregon 97301-1266  
(503) 986-0900

# Application for Instream Lease

## Attachment 5: Pooled Water Right Holder Form

A summary of review criteria and procedures that are generally applicable to these applications is available at [www.wrd.state.or.us/OWRD/PUBS/forms.shtml](http://www.wrd.state.or.us/OWRD/PUBS/forms.shtml).

### Pursuant to ORS 537.348(2) and OAR 690-077

Optional Identification by Lessor/Lessee: \_\_\_\_\_  
Lease Application Number (assigned by WRD): \_\_\_\_\_

This Lease is with:

#### Lessor #1 (Water Right Holder):

Name Kay Patterson  
Mailing address P.O. Box 1839  
City, State, Zip Code Sisters, OR 97759  
Telephone number 541-549-1215  
Email address \_\_\_\_\_

If additional water right holders, enter water right holder information below

#### Lessor #2:

Three Sisters Irrigation District  
P.O. Box 2230  
Sisters, OR 97759                      541-549-8815                      tsid@uci.net

Note: The section numbering associated with this form corresponds to that found on the "Standard Instream Lease Application" form. The "Pooled Lease" form and "Pooled Water Right Holder" form(s) are used to provide the same information as the "Standard Instream Lease Application" form. Consequently, the numbering on this form is not always sequential.

### ~I~ Water Right Holder and Water Right Information

- 1.1 Lessor #1 is the water right holder, or authorized agent for property described in Section 1.5. If the water right appurtenant to these lands is also appurtenant to lands owned by others who are not included in this application, then Attachment 1 (tax lot map), needs to be included.
- 1.3 For the water right(s) being leased, list all water rights appurtenant to the same lands. Indicate if there are any supplemental or overlying rights.

Certificate No. 74135

- 1.4 Are some or all of the lands being leased part of a Conservation Reserve Enhancement Program.  Yes     No

- 1.5 **Water Right(s) Proposed to be Leased Instream.** Water right holder proposes to lease the water rights shown on the map attached as Exhibit 5-B and described as follows.

**RECEIVED**  
**MAR 28 2007**

T	R	Sect	¼ ¼	Tax Lot	Acres	Type of Use	Certificate #	Page(s) #	Priority*	
*(Identify pertinent page number of certificate, if certificate is greater than 10 pages; identify priority date if there is more than one per certificate)										
1.	15	10	24	NWN W	200	32	IRR	71435	8	1895
2.										
3.										
4.										
5.										

Total number of acres, if for irrigation, by certificate and priority date: 32.0 ac IRR, 1895

Conditions or other limitations, if any: None

If you need to enter another leased right, please use the Additional Water Right Form for Pooled Water Right Holder.

**1.6 Validity of rights.** Lessor(s) attests (mark one) that:

- The water has been used over the past five years according to the terms and conditions of the water right certificate or as an instream water right or
- The water has not been used over the past five years according to the terms and conditions of the water right certificate, however the water right is not subject to forfeiture under ORS 540.610(2)(  )(include necessary supporting documentation as Attachment 3).

### ~II~ Instream Water Right Information

**2.3 Term of lease.** This lease shall terminate on October 31, 2007. (If there is a conflict between the Pooled Lease Form and this form, the Pooled Lease Form will be the official term of the lease.)

### ~III~ Other Information

**3.1 Accuracy.** The Undersigned Lessor(s) and Lessee(s) declare that, to the best of their knowledge and belief, the information contained in this application is true, correct and complete. If after the lease order is signed, any information is determined to be false, the lease order may be modified or terminated. The lease only exercises the water rights being leased, for the term of the lease. It shall not be construed to overcome any claim that the water right may otherwise be subject to forfeiture for nonuse pursuant to ORS 540.610 during the period of time prior to the execution of the lease.

**3.2 Lease.** Lessor(s) and Lessee(s) agree to lease the water rights listed in Section(s) 1.5 for instream use for the term of this lease through Lessee to the Trustee, the Oregon Water Resources Department, pursuant to the provisions of ORS 537.348(2) and OAR 690-077.

**3.3 Precedent.** If a right which has been leased is later proposed to be leased again or transferred to an instream use under ORS 537.348 and OAR 690-077 a new injury review shall be required, and a prior short term lease shall not set a precedent for the amount of water to be leased or transferred instream.



SUNRAY MEADOWS  
(C-400)

See Map 15 10 13

14

13

23

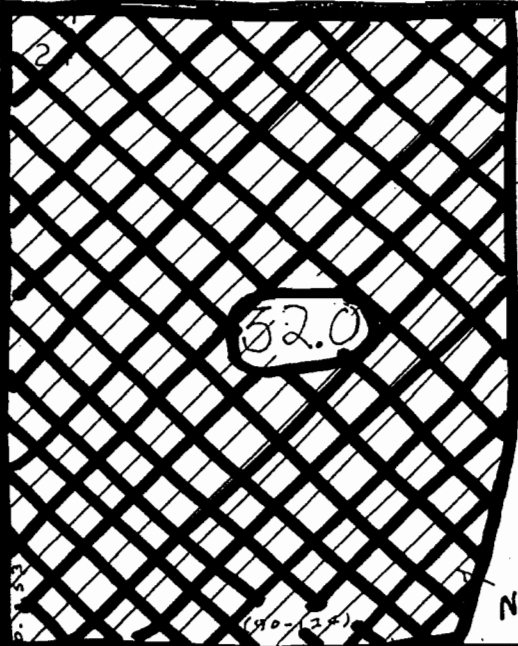

200

100

LOT 3

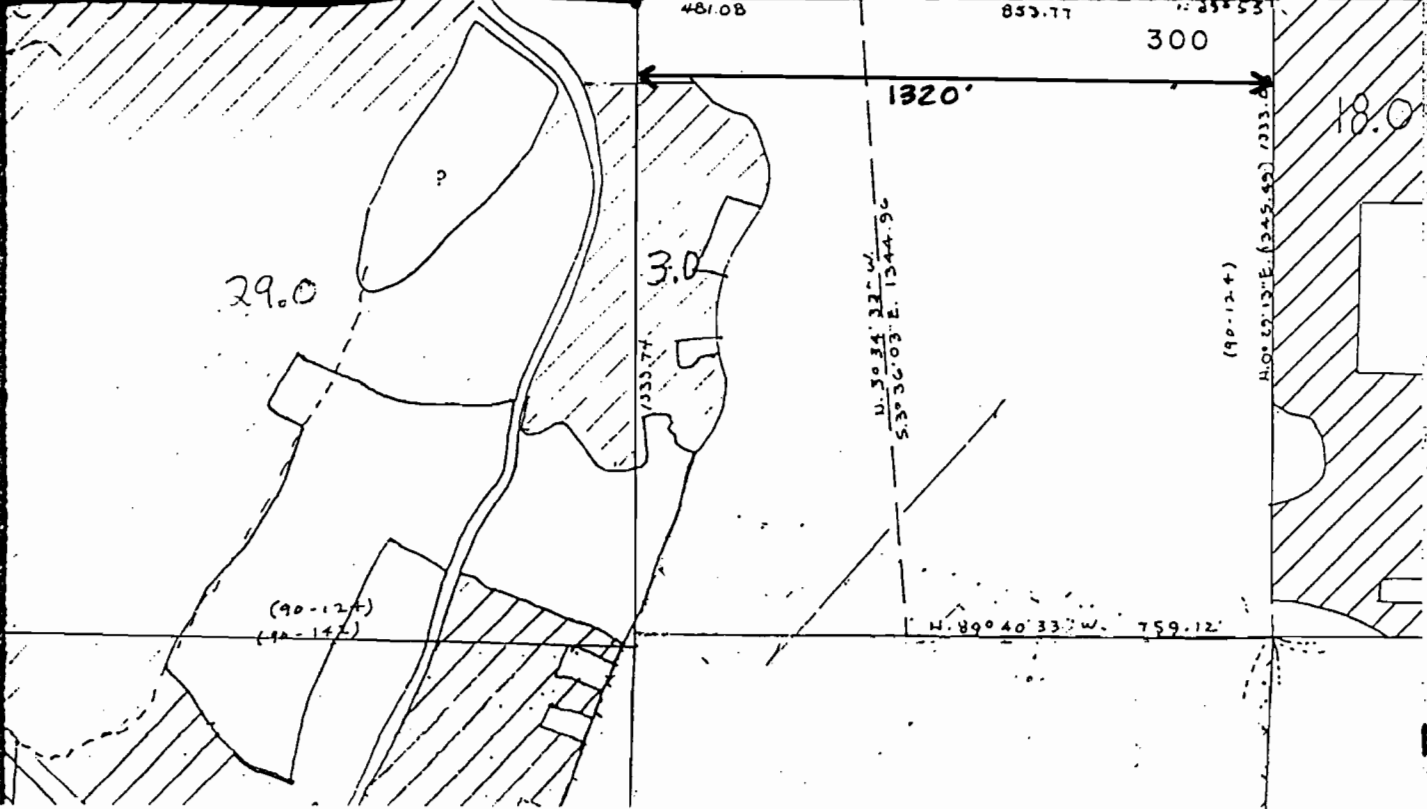

FART  
(90-124)  
(90-50)  
451.44

105.17

58+66

S. 30° 36' 03\"/>

7.5

198

7.0

170

481.08

(90-124) 853.08

853.77

300

1320'

18.0

N. 30° 34' 22\"/>

S. 30° 36' 03\"/>

(90-124)

N. 40° 52' 13\"/>

N. 89° 40' 33\"/>

759.12

RECEIVED

MAR 28 2007

WATER RESOURCES DEPT  
SALEM, OREGON

Kay  
Patterson

32.0 ac.

1895



Leased Water

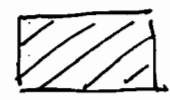

Water

T R  
15S 10E

Sect 24, NWNW  
tax Lot 200  
32.0 acres  
Leased Instream







State of Oregon  
Water Resources Department  
725 Summer Street NE, Suite A  
Salem, Oregon 97301-1266  
(503) 986-0900

# Application for Instream Lease

## Attachment 5: Pooled Water Right Holder Form

A summary of review criteria and procedures that are generally applicable to these applications is available at [www.wrd.state.or.us/OWRD/PUBS/forms.shtml](http://www.wrd.state.or.us/OWRD/PUBS/forms.shtml).

### Pursuant to ORS 537.348(2) and OAR 690-077

Optional Identification by Lessor/Lessee: \_\_\_\_\_

Lease Application Number (assigned by WRD): \_\_\_\_\_

This Lease is with:

#### Lessor #1 (Water Right Holder):

Name John Schaad  
Mailing address 1170 McLean Blvd  
City, State, Zip Code Eugene, OR 97405  
Telephone number 541-344-5217  
Email address \_\_\_\_\_

If additional water right holders, enter water right holder information below

Lessor #2  
Three Sisters Irrigation District  
P.O. Box 2230  
Sisters, OR 97759      541-549-8815      tsid@uci.net

Note: The section numbering associated with this form corresponds to that found on the "Standard Instream Lease Application" form. The "Pooled Lease" form and "Pooled Water Right Holder" form(s) are used to provide the same information as the "Standard Instream Lease Application" form. Consequently, the numbering on this form is not always sequential.

### ~I~ Water Right Holder and Water Right Information

1.1 Lessor #1 is the water right holder, or authorized agent for property described in Section 1.5. If the water right appurtenant to these lands is also appurtenant to lands owned by others who are not included in this application, then Attachment 1 (tax lot map), needs to be included.

1.3 For the water right(s) being leased, list all water rights appurtenant to the same lands. Indicate if there are any supplemental or overlying rights.

Certificate No. 74135

1.4 Are some or all of the lands being leased part of a Conservation Reserve Enhancement Program.  Yes  No

1.5 **Water Right(s) Proposed to be Leased Instream.** Water right holder proposes **RECEIVED** water rights shown on the map attached as Exhibit 5-B and described as follows:

MAR 28 2007

WATER RESOURCES DEPT  
SALEM, OREGON  
FSD

T	R	Sect	¼ ¼	Tax Lot	Acres	Type of Use	Certificate #	Page(s) #	Priority*	
*(Identify pertinent page number of certificate, if certificate is greater than 10 pages; identify priority date if there is more than one per certificate)										
1.	15	11	07	NESE	600	38.50	IRR	74135	10	1895
2.	15	11	07	NESE	600	0.50	Pond	74135	10	1895
3.	15	11	07	NWS E	600	30.50	IRR	74135	10	1895
4.	15	11	07	SWS E	600	40.00	IRR	74135	10	1895
5.	15	11	07	SESE	600	39.00	IRR	74135	10	1895

Total number of acres, if for irrigation, by certificate and priority date: 1895 - 148 IRR, 0.5 Pond

Conditions or other limitations, if any: \_\_\_\_\_

If you need to enter another leased right, please use the Additional Water Right Form for Pooled Water Right Holder.

**1.6 Validity of rights.** Lessor(s) attests (mark one) that:

- The water has been used over the past five years according to the terms and conditions of the water right certificate or as an instream water right or
- The water has not been used over the past five years according to the terms and conditions of the water right certificate, however the water right is not subject to forfeiture under ORS 540.610(2)(  )(include necessary supporting documentation as Attachment 3).

**RECEIVED**

MAR 28 2007

WATER RESOURCES DEPT  
SALEM, OREGON

**~II~ Instream Water Right Information**

**2.3 Term of lease.** This lease shall terminate on October 31, 2007. (If there is a conflict between the Pooled Lease Form and this form, the Pooled Lease Form will be the official term of the lease.)

**~III~ Other Information**

**3.1 Accuracy.** The Undersigned Lessor(s) and Lessee(s) declare that, to the best of their knowledge and belief, the information contained in this application is true, correct and complete. If after the lease order is signed, any information is determined to be false, the lease order may be modified or terminated. The lease only exercises the water rights being leased, for the term of the lease. It shall not be construed to overcome any claim that the water right may otherwise be subject to forfeiture for nonuse pursuant to ORS 540.610 during the period of time prior to the execution of the lease.

**3.2 Lease.** Lessor(s) and Lessee(s) agree to lease the water rights listed in Section(s) 1.5 for instream use for the term of this lease through Lessee to the Trustee, the Oregon Water Resources Department, pursuant to the provisions of ORS 537.348(2) and OAR 690-077.

**3.3 Precedent.** If a right which has been leased is later proposed to be leased again or transferred to an instream use under ORS 537.348 and OAR 690-077 a new injury review shall be

required, and a prior short term lease shall not set a precedent for the amount of water to be leased or transferred instream.

3.4 **Suspension of original use.** During the period of the lease, the water right holder agrees to suspend use of water allowed under the subject water rights and under any water right that is supplemental to the subject water rights.

3.5 **Termination provision.**

- For multiyear leases, the Lessor(s) shall have the option of terminating the lease each year with written notice to the Department. The lease may be terminated at any time during the calendar year. However, if the termination request is received less than 30-days prior to the period of allowed instream use or after the period of allowed use has begun for the water right(s) being leased, water may not be used under the right(s) leased until the following calendar year, unless the Director determines that enlargement would not occur. The Department may also require:
  - Written notice to the Department with original signatures;
  - Consent by all parties to the lease; and/or
  - Written notice to the Watermaster's office.
- For multiyear leases, the lessor shall not have the option of terminating the lease, without consent by all parties to the lease.

3.6 **Modification to prevent injury.** Allocation of water to the instream use described in Section 2.2 during the term of this lease is not reasonably expected to cause injury to other rights to use water from the same source. If injury is found after this lease is signed, the lease may be modified or terminated to prevent injury.

Lessor #1: John S. Schaad Date: 3/23/2007  
John Schaad

For additional Lessors, type in space for signature and date

Lessor #2: \_\_\_\_\_ Date: \_\_\_\_\_  
Three Sisters Irrigation District

Other Attachments As Needed:

- Exhibit 5-A: Tax Lot Map. (See instructions.)
- Exhibit 5-B: Detailed map illustrating lands under subject rights to be leased; required if only part of a right is being leased instream. Exhibits 5-A and 5-B may be combined into a single map. (See instructions.)
- Exhibit 5-C: Supporting documentation indicating why a right is valid and not subject to forfeiture even though the right has not been exercised for five or more consecutive years (required if the second box in Section 1.6 of this form is checked)
- Exhibit 5-D: Split Season Instream Use Form

**RECEIVED**

MAR 28 2007

WATER RESOURCES DEPT  
SALEM, OREGON

**RECEIVED**

MAR 30 2007

WATER RESOURCES DEPT  
SALEM, OREGON

See Map 15 10 12

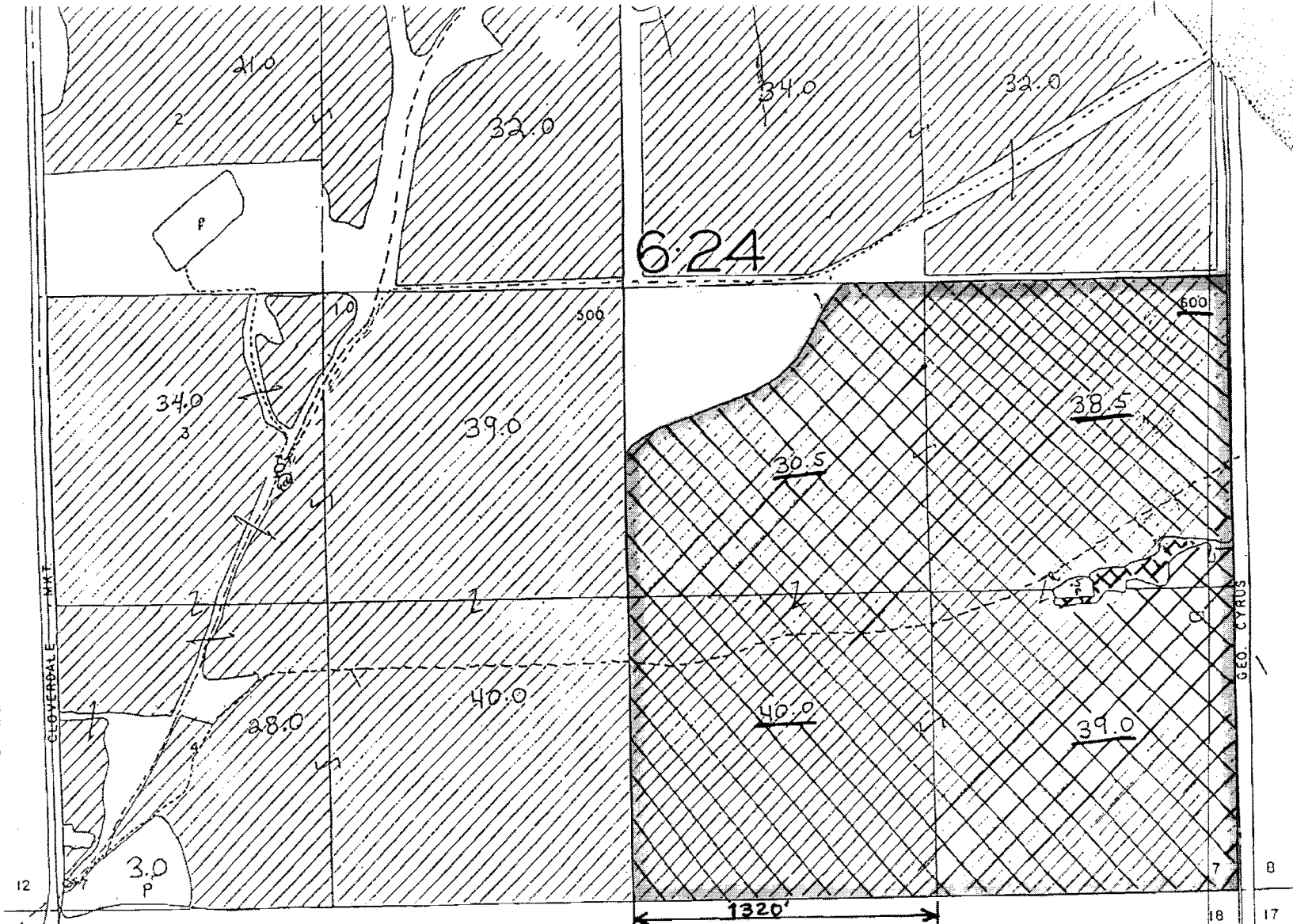

John Schaad T.15 S., R.11 E., Sect. 06, Tax Lot 600 See Map 15 11 18

NESE - 38.5 ac = 148.0 ac. IRR  
NWSE - 30.5 ac + 0.5 ac POND  
SWSE - 40.0 ac  
SESE - 39.0 ac  
NESE - 0.5 ac  
148.5 ac

Leased  
Instream  
148. ac.  
1895 Priority



SECTION 7 T15S. R11E.W.M. Conceded: 301.  
DESCHUTES COUNTY  
1"=400'

15 11 7

1-24-00  
12-02-08

John Schaad  
1511060000600  
NESE 0.5 ac POND  
NESE 38.5 ac IRR  
NWSE 30.5 ac "  
SWSE 40.0 ac "  
SESE 39.0 ac "  

---

Total 148.5 ac  
Leased Instream

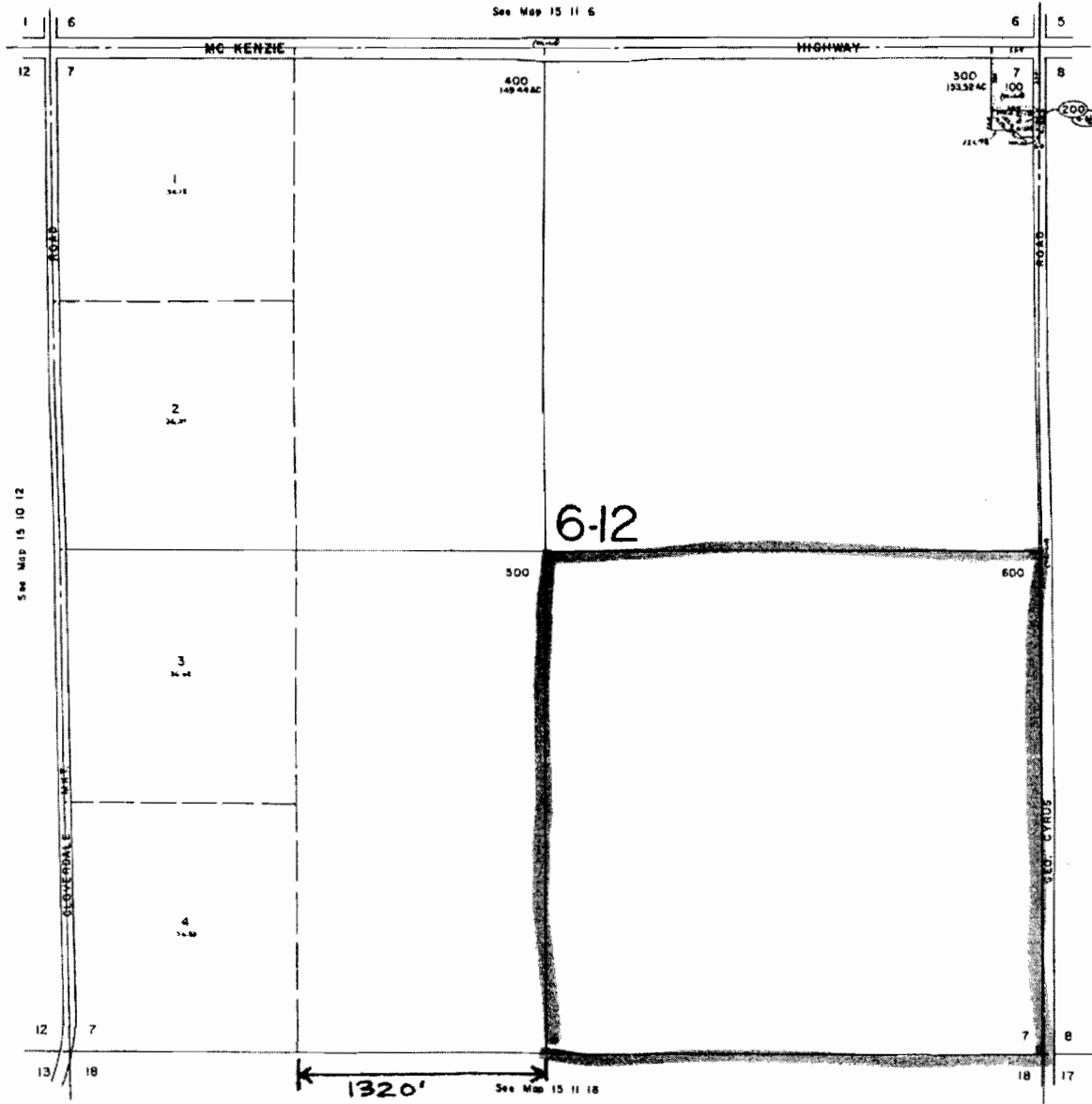

**RECEIVED**

MAR 30 2007

WATER RESOURCES DEPT  
SALEM, OREGON



15 11 7