



State of Oregon
Water Resources Department
725 Summer Street NE, Suite A
Salem, Oregon 97301-1271
(503) 986-0900

Application for Short-Term Instream Lease Pooled Lease Form

A summary of review criteria and procedures that are generally applicable to these applications is available at www.wrd.state.or.us/publication/reports/index.shtml.

Pursuant to ORS 537.348(2) and OAR 690-077-0077

Optional Identification by Lessor/Lessee: (~~Mitigation Project~~)
Lease Agreement Number (assigned by WRD): L-776

This Lease Agreement is between:

Lessor #2: Irrigation District or Other Water Purveyor

(Name) Central Oregon Irrigation District
(Mailing address) 2598 N Hwy 97
(City, State, Zip Code) Redmond, OR 97756
(Telephone number) 541-548-6047
(Email address) lauraw@coid.org

The water right to be leased is located in Deschutes County.

Lessee (if different than Oregon Water Resources Department):

(Name) Deschutes ~~Water Exchange Mitigation Bank~~ River Conservancy
(Mailing address) 700 NW Hill
(City, State, Zip Code) Bend, OR 97701
(Telephone number) 541-382-5186
(Email address) _____

Trustee:

Oregon Water Resources Department
725 Summer Street NE, Suite A
Salem, OR 97301-1271
(503) 986-0900

~I~ Ownership and Water Right Information

1.2 Lessor #2 is the (Check one):

- Official representative of Central Oregon Irrigation District, the irrigation district, which conveys water to the subject water rights.
- Another party with an interest in the subject water rights representing _____.
- Not applicable.

1.3 For the lands being leased, list all water rights appurtenant to the lessor's property. Indicate if there are any supplemental or overlying rights.

Certificate No. 76358

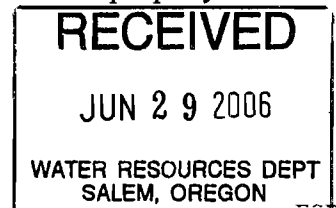

1.4 Are some or all of the lands being leased part of a Conservation Reserve Enhancement Program. Yes No

1.5 **Subject water rights.** Lessor proposes to lease the water rights listed in 1.3. The right(s) to be leased are further described as follows:

Certificate No.: 76358

Priority date: October 31, 1900 & December 2, 1907 Type of use: Irrig.

Legal Season of Use: April 1 to November 1

If an irrigation right, total number of acres to be leased: 65.50

Total acre-feet of storage to be leased, if applicable: 0

Maximum rate associated with subject water rights (cfs) being leased:

Priority 10/31/1900: Season 1: 0.819 Season 2: 1.092 Season 3: 1.441

Priority 12/2/1907: Season 3: 0.581

If there is more than one rate associated with a water right, describe below:

Season 1 (cfs) _____ Time period: _____

Season 2 (cfs) _____ Time period: _____

Season 3 (cfs) _____ Time period: _____

Maximum duty associated with subject water rights (ac-ft): 649.11

Conditions or other limitations, if any: None

If you need to enter another leased right, please use the additional water rights form.

~II~ Instream Water Right Information

2.1 **Public use.** This lease will increase streamflows, which will benefit:

Conservation, maintenance and enhancement of aquatic and fish life, wildlife, and fish and wildlife habitat

Pollution abatement

Recreation and scenic attraction

2.2 **Instream use created by lease.** The instream use to be created is described as follows:

Deschutes River

Tributary to Columbia River in the Deschutes Basin.

Describe the point of diversion (POD) and any associated reach(es) of the instream use being created. If possible list the reach by river mile. If no reach is identified, and there is only one POD listed on the certificate, the lease will be processed to be protected at the POD. (If more than one POD is listed on the certificate, then the POD and any associated reach(es) must be identified): POD # 11 to Lake Billy Chinook

Maximum volume in acre-feet: Priority 10/31/1900: 357.01

Rate in cfs: Priority 10/31/1900: Season 1: 0.450 Season 2: 0.600 Season 3: 1.112

(Use the section below to indicate a more restrictive period of use than allowed by the water right.)

Rate in cfs: _____

Rate in cfs: _____

Conditions to prevent injury, if any:

None

The instream flow will be allocated on a daily average basis up to the described rate from _____ through _____.

RECEIVED

JUN 29 2006

WATER RESOURCES DEPT
SALEM, OREGON

Other (describe): _____

If you need to enter more instream uses, please use the additional water rights form.

2.3 Term of lease. This lease shall terminate on October 31, 2006.

2.4 Flow protection. The Trustee will regulate use of water from the source, subject to prior appropriation and the agency enforcement guidance, to assure the water is delivered to the point of diversion, and through the reach past junior downstream users, so long as flow is sufficient to meet the demand under priority date of the new instream use (see section 2.2). As part of regulation activities the watermaster or a designee has access to the point of diversion and place of use for the water rights involved in this lease. No party is required to continuously measure the flow of the waterway described in Section 2.2.

~III~ Other Information

3.1 Accuracy. The Undersigned Lessor/s, Lessee and Trustee declare that, to the best of their knowledge and belief, the information contained in this lease is true, correct and complete. If after the lease is signed, any information is determined to be false, the lease may be modified or terminated. This lease only exercises the water rights being leased; for the term of the lease; it shall not be construed to overcome any claim that the water right may otherwise be subject to forfeiture for nonuse pursuant to ORS 540.610 during the period of time prior to the execution of the lease.

3.2 Lease. All Lessors agree to lease the water rights listed in 1.4 for instream use for the term of this Agreement through Lessee to Trustee, the Oregon Water Resources Department, pursuant to the provisions of ORS 537.348(2) and OAR 690-077-0077.

3.3 Precedent. If a right which has been leased is later proposed to be leased again or transferred to an instream use under ORS 537.348 and OAR 690-077- 0070 or OAR 690-077-0075 a new injury review shall be required, and a prior short term lease shall not set a precedent for the amount of water to be leased or transferred instream.

3.4 Suspension of original use. During the period of the lease, the owner agrees to suspend use of water allowed under the subject water rights and under any water right that is supplemental to the subject water rights. In the event that a supplemental water right is not part of this lease, it may be subject to forfeiture.

3.5 Termination provision.

For multiyear leases, lessor shall have the option of terminating the lease each year, prior to the lease being exercised (_____), with 30 day written notice to the Department.

For multiyear leases, lessor shall not have the option of terminating the lease each year, prior to the lease being exercised, with written notice to the Department.

3.6 Modification to prevent injury. Allocation of water to the instream use described in Section 2.2 during the term of this lease is not reasonably expected to cause injury to other rights to use water from the same source. If injury is found after this lease is signed, the lease may be modified or terminated to prevent injury.

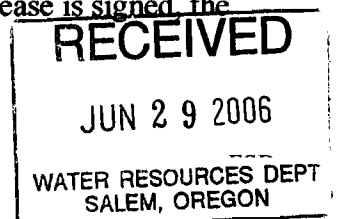

3.7 **Fees.** Effective October 1, 2003, pursuant to ORS 536.050 (1)(v) (2003 SB 820), the following fee is included:

- \$200 for an application with four or more landowners or four or more water rights.
 \$100 for all other applications.

Lessor #2: *Janice Clark* Date: 6/19/06
Central Oregon Irrigation District

Lessee: *Genevieve Hubert* Date: 6/26/06
~~Deschutes Water Exchange Mitigation Bank~~
River Conservancy

Other Attachments as Needed:

- Attachment 1: Tax Lot Map of Lessor's Property (required if landowner is not the sole landowner to lands for which the subject water rights are appurtenant)
Attachment 2: Detailed map illustrating lands under subject rights to be leased (required if only part of a right is being leased instream).
Attachment 3: Supporting documentation indicating why a right is valid and not subject to forfeiture even though the right has not been exercised for five or more consecutive years (required if the second box in Section 1.6 is checked)
Attachment 4: Split Season Instream Use Form
Attachment 5: Pooled Lease Landowner Form

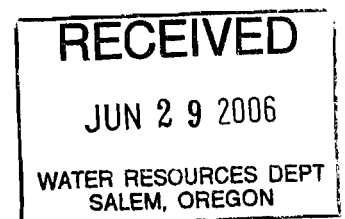



State of Oregon
Water Resources Department
 725 Summer Street NE, Suite A
 Salem, Oregon 97301-1271
 (503) 986-0900

Application for Short-Term Instream Lease

Attachment 5: Pooled Landowner Form

A summary of review criteria and procedures that are generally applicable to these applications is available at www.wrd.state.or.us/publication/reports/index.shtml.

Pursuant to ORS 537.348(2) and OAR 690-077-0077

Optional Identification by Lessor/Lessee: 597120

Lease Agreement Number (assigned by WRD): L-776

This Lease Agreement is between:

Lessor #1 (Landowner):

(Name) Redmond School District ATTN: Doug Snyder

(Mailing address) 145 SW Salmon

(City, State, Zip Code) Redmond, OR 97756

(Telephone number) 541-923-5437

(Email address) _____

If additional landowners, enter landowner information below

Note: The numbering associated with this form corresponds to that found on the "Standard Instream Lease Application" form. The "Pooled Lease" form and "Pooled Landowner" form(s) are used to provide the same information as the "Standard Instream Lease Application" form. Consequently, the numbering on this form is not always sequential.

~I~ Ownership and Water Right Information

1.1 Lessor #1 is the owner, or authorized agent for owner of property located at: Township 14, Range 13, Section 16 and Tax Lot number 700. If the water right appurtenant to these lands is also appurtenant to lands owned by others, then Attachment 1, (tax lot map of lessor's property) needs to be included.

1.3 For the lands being leased, list all water rights appurtenant to the lessor's property. Indicate if there are any supplemental or overlying rights.

Certificate No. 76358 & 76714

1.4 Are some or all of the lands being leased part of a Conservation Reserve Enhancement Program. Yes No

1.5 Subject Water Rights. Landowner proposes to lease the water rights shown on the map attached as Exhibit 5-B (this information may be included on Exhibit 5-A, or an additional map may be attached). (Crosshatch the area of water rights being leased). Attached map(s) must identify property owner, Township, Range, Section and $\frac{1}{4}$ $\frac{1}{4}$, tax lot number, map orientation and scale.

RECEIVED

JUN 29 2006

WATER RESOURCES DEPT
 SALEM, OREGON

I	R	Sect	1/4	Tax Lot	Acres	Type of Use	Certificate #	Page(s) #	Priority *	
*(Identify pertinent page number of certificate, if certificate is greater than 10 pages; identify priority date if there is more than one per certificate)										
1.	14 S	13 E	16	SE SW	700	4.50	Irrigation	76358	11	10/31/1900
2.										
3.										
4.										
5.										

RECEIVED
 JUN 29 2006
 WATER RESOURCES DEPT
 SALEM, OREGON

Total number of acres, if for irrigation, by certificate and priority date: Cert#76358 Oct. 31, 1900 - 4.50 Acres

Acre-feet of storage, if applicable: 0

Conditions or other limitations, if any: None

If you need to enter another leased right, please use the Additional Landowner Water Rights Form.

1.6 Validity of rights. Lessor(s) attests (mark one) that:

- The water has been used over the past five years according to the terms and conditions of the owner's water right certificate or as an instream water right or
- The water has not been used over the past five years according to the terms and conditions of the owner's water right certificate, however the water right is not subject to forfeiture under ORS 540.610(2)(_) (include necessary supporting documentation as Attachment 3).

~II~ Instream Water Right Information

2.3 Term of lease. This lease shall terminate on October 31, 2006. (If there is a conflict between the Pooled District Form and this form, the Pooled District Form will be the official term of the lease.)

~III~ Other Information

3.1 Accuracy. The Undersigned Lessor/s, Lessee and Trustee declare that, to the best of their knowledge and belief, the information contained in this lease is true, correct and complete. If after the lease is signed, any information is determined to be false, the lease may be modified or terminated. This lease only exercises the water rights being leased; for the term of the lease; it shall not be construed to overcome any claim that the water right may otherwise be subject to forfeiture for nonuse pursuant to ORS 540.610 during the period of time prior to the execution of the lease.

3.2 Lease. All Lessors agree to lease the water rights listed in 1.4 for instream use for the term of this Agreement through Lessee to Trustee, the Oregon Water Resources Department, pursuant to the provisions of ORS 537.348(2) and OAR 690-077-0077.

3.3 Precedent. If a right which has been leased is later proposed to be leased again or transferred to an instream use under ORS 537.348 and OAR 690-077- 0070 or OAR 690-

077-0075 a new injury review shall be required, and a prior short term lease shall not set a precedent for the amount of water to be leased or transferred instream.

3.4 Suspension of original use. During the period of the lease, the owner agrees to suspend use of water allowed under the subject water rights and under any water right that is supplemental to the subject water rights. In the event that a supplemental water right is not part of this lease, it may be subject to forfeiture.

3.5 Termination provision.

- For multiyear leases, lessor *shall* have the option of terminating the lease each year, prior to the lease being exercised (_____), with 30 day written notice to the Department provided by the Irrigation District, Other Water Purveyor or Lessee (if different than Department). The lessor must contact the Irrigation District, Other Water Purveyor, or Lessee (if different than Department) to indicate their interest in terminating the lease agreement.
- For multiyear leases, lessor *shall not* have the option of terminating the lease each year, prior to the lease being exercised, with written notice to the Department.

3.6 Modification to prevent injury. Allocation of water to the instream use described in Section 2.2 during the term of this lease is not reasonably expected to cause injury to other rights to use water from the same source. If injury is found after this lease is signed, the lease may be modified or terminated to prevent injury.

Lessor #1: Doug Snyder Date: 4-10-06
Doug Snyder for Redmond School District

For additional Lessors, type in space for signature and date

Date: _____

Lessee: _____ Date: _____

Other Attachments As Needed:

- Exhibit 5-A: Tax Lot Map of Landowner's Property
- Exhibit 5-B: Detailed map illustrating lands under subject rights to be leased [Exhibits 5-A and 5-B may be combined into a single map]
- Exhibit 5-C: Supporting documentation indicating why a right is valid and not subject to forfeiture even though the right has not been exercised for five or more consecutive years (required if the second box in Section 1.6 of this form is checked)
- Exhibit 5-D: Split Season Instream Use Form

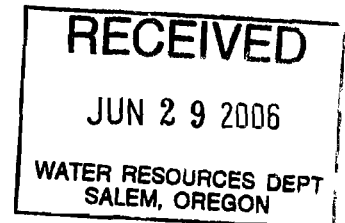

**DESCHUTES COUNTY
SEC16 T14S. R13E. W.M.**

SCALE - 1" = 400'



SE 1/4 OF THE SW 1/4

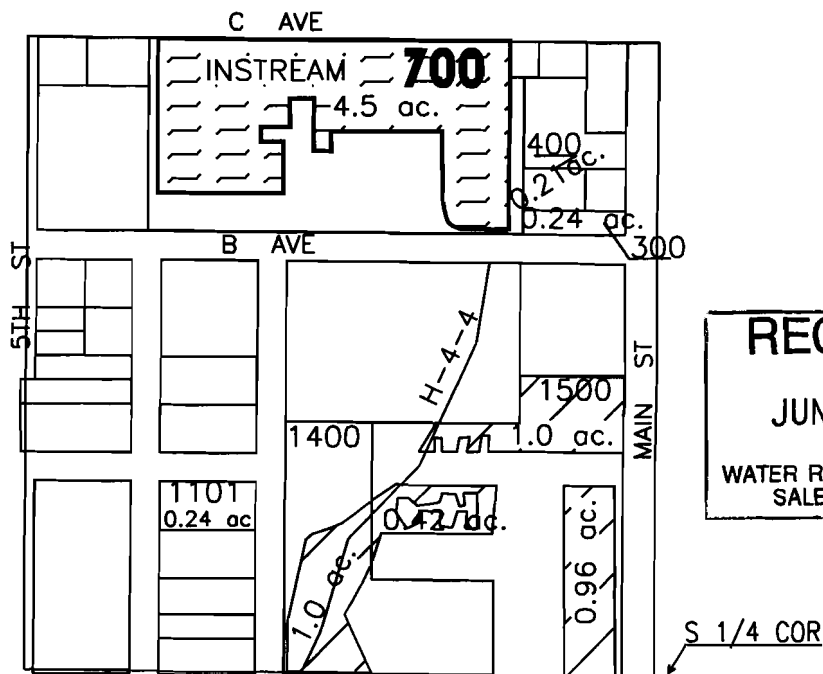

RECEIVED
JUN 29 2006
WATER RESOURCES DEPT
SALEM, OREGON

	'INSTREAM' LANDS
	EXISTING WATER RIGHTS
	PARCELS W/ WATER RIGHTS



APPLICATION FOR 1 YR INSTREAM LEASE

NAME: REDMOND SCHOOL DISTRICT

TAXLOT #: 700

4.5 ACRES INSTREAM

DATE: 04-05-06

FILE NO: E:\TRANSFER\INSTREAM\INSTRM06\1YR\RSD_TER



State of Oregon
 Water Resources Department
 725 Summer Street NE, Suite A
 Salem, Oregon 97301-1271
 (503) 986-0900

Application for Short-Term Instream Lease

Attachment 5: Pooled Landowner Form

A summary of review criteria and procedures that are generally applicable to these applications is available at www.wrd.state.or.us/publication/reports/index.shtml.

Pursuant to ORS 537.348(2) and OAR 690-077-0077

Optional Identification by Lessor/Lessee: 597120

Lease Agreement Number (assigned by WRD): 6-776

This Lease Agreement is between:

Lessor #1 (Landowner):

(Name) Redmond School District ATTN: Doug Snyder

(Mailing address) 145 SW Salmon

(City, State, Zip Code) Redmond, OR 97756

(Telephone number) 541-923-5437

(Email address) _____

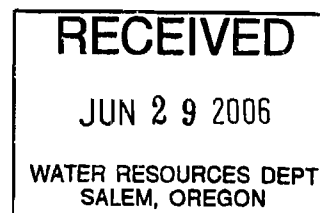

If additional landowners, enter landowner information below

Note: The numbering associated with this form corresponds to that found on the "Standard Instream Lease Application" form. The "Pooled Lease" form and "Pooled Landowner" form(s) are used to provide the same information as the "Standard Instream Lease Application" form. Consequently, the numbering on this form is not always sequential.

~I~ Ownership and Water Right Information

1.1 Lessor #1 is the owner, or authorized agent for owner of property located at: Township 15, Range 13, Section _____ and Tax Lot number _____. If the water right appurtenant to these lands is also appurtenant to lands owned by others, then Attachment 1, (tax lot map of lessor's property) needs to be included.

1.3 For the lands being leased, list all water rights appurtenant to the lessor's property. Indicate if there are any supplemental or overlying rights.

Certificate No. 76358 & 76714

1.4 Are some or all of the lands being leased part of a Conservation Reserve Enhancement Program. Yes No

1.5 **Subject Water Rights.** Landowner proposes to lease the water rights shown on the map attached as Exhibit 5-B (this information may be included on Exhibit 5-A, or an additional map may be attached). (Crosshatch the area of water rights being leased). Attached map(s) must identify property owner, Township, Range, Section and ¼ ¼, tax lot number, map orientation and scale.

T	R	Sect	1/4	Tax Lot	Acres	Type of Use	Certificate #	Page(s) #	Priority*	
*(Identify pertinent page number of certificate, if certificate is greater than 10 pages; identify priority date if there is more than one per certificate)										
1.	15 S	13 E	17	NE NE	100	1.00	Irrigation	76358	37	10/31/1900
2.	15 S	13 E	17	NE NE	101	10.10	Irrigation	76358	37	10/31/1900
3.	15 S	13 E	30	SE SW	1500	21.90	Irrigation	76358	42	10/31/1900
4.	15 S	13 E	30	SW SE	1500	28.00	Irrigation	76358	42	10/31/1900
5.										

Total number of acres, if for irrigation, by certificate and priority date: Cert#76358 Oct. 31, 1900 - 61.00 Acres (Since HB 3111 a transfer off of 0.50 ac has been done on 15-13-17 NE NE 100 through T-8485, Final Proof submitted 09-30-2003.)

Acre-feet of storage, if applicable: 0

Conditions or other limitations, if any: None

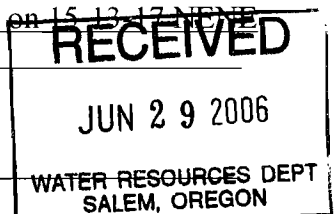

If you need to enter another leased right, please use the Additional Landowner Water Rights Form.

1.6 Validity of rights. Lessor(s) attests (mark one) that:

- The water has been used over the past five years according to the terms and conditions of the owner's water right certificate or as an instream water right or
- The water has not been used over the past five years according to the terms and conditions of the owner's water right certificate, however the water right is not subject to forfeiture under ORS 540.610(2)()(include necessary supporting documentation as Attachment 3).

~II~ Instream Water Right Information

2.3 Term of lease. This lease shall terminate on October 31, 2006. (If there is a conflict between the Pooled District Form and this form, the Pooled District Form will be the official term of the lease.)

~III~ Other Information

3.1 Accuracy. The Undersigned Lessor/s, Lessee and Trustee declare that, to the best of their knowledge and belief, the information contained in this lease is true, correct and complete. If after the lease is signed, any information is determined to be false, the lease may be modified or terminated. This lease only exercises the water rights being leased; for the term of the lease; it shall not be construed to overcome any claim that the water right may otherwise be subject to forfeiture for nonuse pursuant to ORS 540.610 during the period of time prior to the execution of the lease.

3.2 Lease. All Lessors agree to lease the water rights listed in 1.4 for instream use for the term of this Agreement through Lessee to Trustee, the Oregon Water Resources Department, pursuant to the provisions of ORS 537.348(2) and OAR 690-077-0077.

- 3.3 Precedent.** If a right which has been leased is later proposed to be leased again or transferred to an instream use under ORS 537.348 and OAR 690-077- 0070 or OAR 690-077-0075 a new injury review shall be required, and a prior short term lease shall not set a precedent for the amount of water to be leased or transferred instream.
- 3.4 Suspension of original use.** During the period of the lease, the owner agrees to suspend use of water allowed under the subject water rights and under any water right that is supplemental to the subject water rights. In the event that a supplemental water right is not part of this lease, it may be subject to forfeiture.
- 3.5 Termination provision.**
- For multiyear leases, lessor *shall* have the option of terminating the lease each year, prior to the lease being exercised (_____), with 30 day written notice to the Department provided by the Irrigation District, Other Water Purveyor or Lessee (if different than Department). The lessor must contact the Irrigation District, Other Water Purveyor, or Lessee (if different than Department) to indicate their interest in terminating the lease agreement.
- For multiyear leases, lessor *shall not* have the option of terminating the lease each year, prior to the lease being exercised, with written notice to the Department.
- 3.6 Modification to prevent injury.** Allocation of water to the instream use described in Section 2.2 during the term of this lease is not reasonably expected to cause injury to other rights to use water from the same source. If injury is found after this lease is signed, the lease may be modified or terminated to prevent injury.

Lessor #1: Doug Snyder Date: 4-10-06
 Doug Snyder for Redmond School District

For additional Lessors, type in space for signature and date _____ Date: _____

Lessee: _____ Date: _____

- Other Attachments As Needed:
- Exhibit 5-A: Tax Lot Map of Landowner's Property
 - Exhibit 5-B: Detailed map illustrating lands under subject rights to be leased [Exhibits 5-A and 5-B may be combined into a single map]
 - Exhibit 5-C: Supporting documentation indicating why a right is valid and not subject to forfeiture even though the right has not been exercised for five or more consecutive years (required if the second box in Section 1.6 of this form is checked)
 - Exhibit 5-D: Split Season Instream Use Form

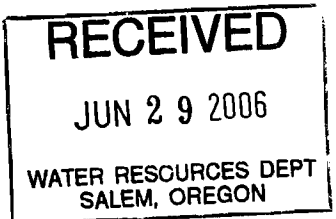

**DESCHUTES COUNTY
SEC.17 T15S. R13E. W.M.**



SCALE - 1" = 400'

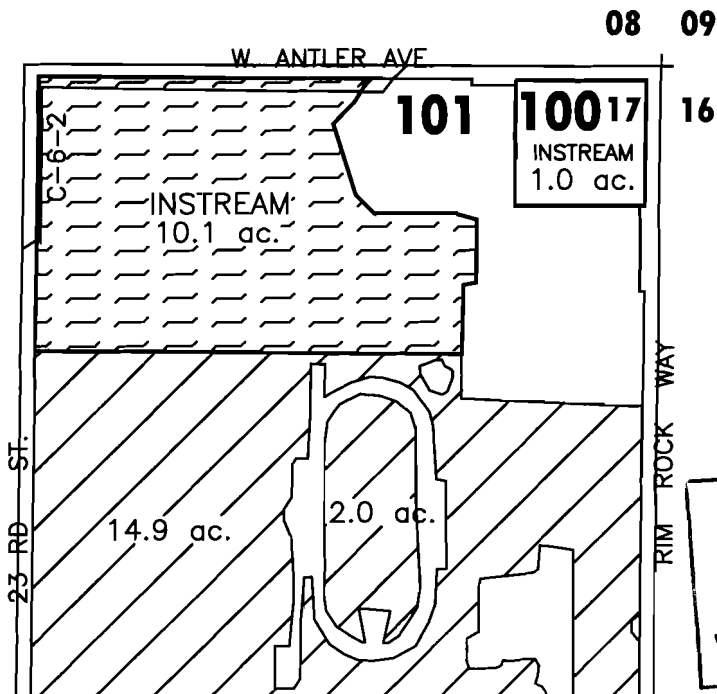

NE 1/4 OF THE NE 1/4

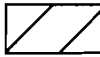

RECEIVED
JUN 29 2006
WATER RESOURCES DEPT
SALEM, OREGON

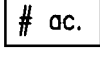
-  'INSTREAM' LANDS
-  EXISTING WATER RIGHTS
-  'INSTREAM' LAND PARCELS
-  PARCELS W/ WATER RIGHTS



APPLICATION FOR 1 YR INSTREAM LEASE

NAME: REDMOND SCHOOL DISTRICT

TAXLOT #: 100, 101

11.1 ACRES INSTREAM

DATE: 04-04-06

FILE NO: E:\TRANSFER\INSTREAM\INSTRM08\1YR\RHS

DESCHUTES COUNTY
SEC.30 T15S. R13E. W.M.

SCALE - 1" = 400'



SE 1/4 OF THE SW 1/4; SW 1/4 OF THE SE 1/4

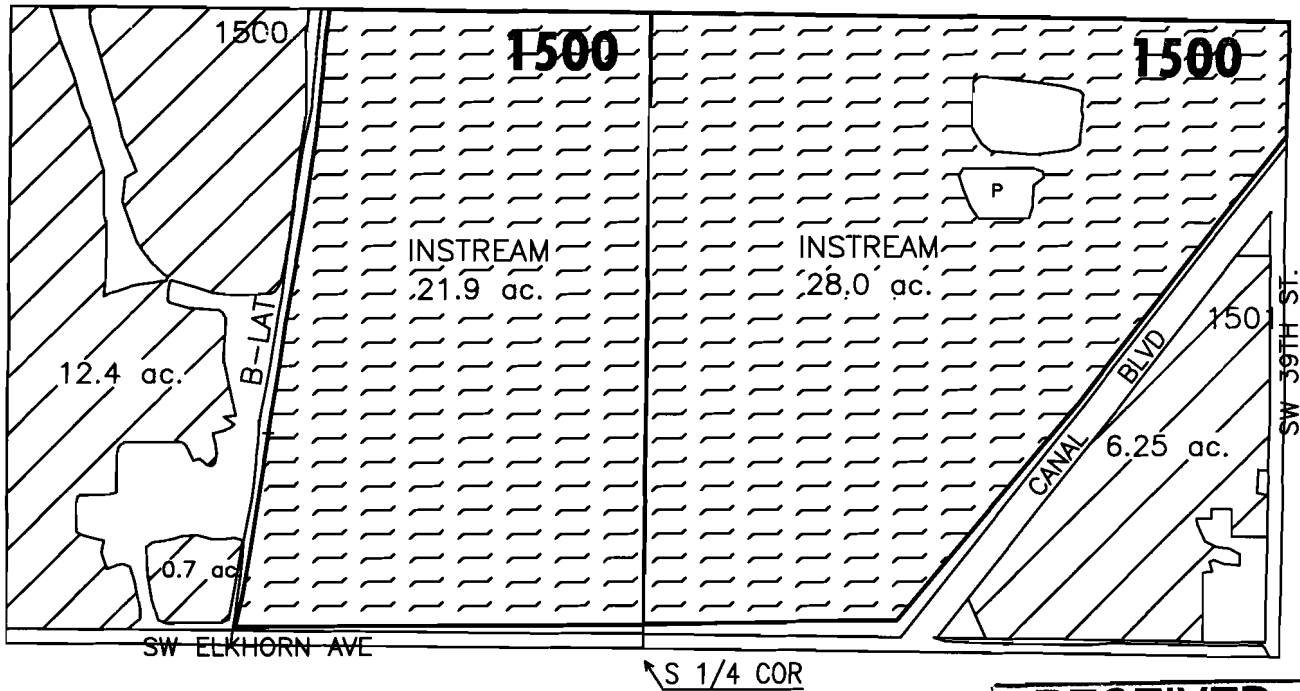

RECEIVED
JUN 29 2006
WATER RESOURCES DEPT
SALEM, OREGON

	'INSTREAM' LANDS
	EXISTING WATER RIGHTS



APPLICATION FOR 1 YR INSTREAM LEASE

NAME: REDMOND SCHOOL DISTRICT

TAXLOT #: 1500

49.9 ACRES INSTREAM

DATE: 04-04-06

FILE NO: E:\TRANSFER\INSTREAM\INSTRM06\1YR\RSD_ELK

STATE OF OREGON
COUNTY OF DESCHUTES
CERTIFICATE OF WATER RIGHT

THIS CERTIFICATE ISSUED TO

CENTRAL OREGON IRRIGATION DISTRICT
2598 N HIGHWAY 97
REDMOND, OREGON 97756

confirms the right to use the waters of THE DESCHUTES RIVER, a tributary of THE COLUMBIA RIVER, for IRRIGATION OF ACRES 43,746.93 ACRES, 781.957 ACRES/EQUIVALENT FOR MUNICIPAL USE, 158.01 ACRES/EQUIVALENT FOR POND MAINTENANCE, 87.10 ACRES/EQUIVALENT FOR INDUSTRIAL USE, 7.0 ACRES/EQUIVALENT FOR QUASI-MUNICIPAL USE, 2.80 ACRES/EQUIVALENT FOR DUST ABATEMENT, STOCK WATER, AND DOMESTIC USE.

This right was confirmed by decree of the Circuit Court of the State of Oregon for DESCHUTES County. The decree is of record at Salem, in the Order Record of the WATER RESOURCES DIRECTOR, in Volume 12, at Page 282 and in Volume 16, at pages 1 and 390. The dates of priority are OCTOBER 31, 1900 FOR 985.0 CUBIC FEET PER SECOND, AND DECEMBER 2, 1907 FOR THE BALANCE ALLOWED BY DECREE.

The amount of water used for irrigation, together with the amount secured under any other right existing for the same lands, is limited to a diversion of not to exceed the quantity determined by decree of the Circuit Court for Deschutes County, dated March 24, 1933, being:

April 1 to May 1 and Oct. 1 to Nov. 1	1 cfs to 80.0 acres
May 1 to May 15 and Sept. 15 to Oct. 1	1 cfs to 60.0 acres
May 15 to Sept. 15	1 cfs to 32.4 acres

for each acre irrigated by the Central Oregon Irrigation District main canal systems during the irrigation season of each year, not to exceed 9.91 acre-feet for each acre irrigated during the irrigation season as measured at the diversion from the source. The quantities reflect a 45% transmission loss as determined by decree of the Circuit Court for Deschutes County, dated March 24, 1933. Those lands not served from the district main canal systems but by direct pumping from the Deschutes River will not be allowed the 45% transmission loss.

The points of diversion are located as follows:

1. Central Oregon Canal: SW $\frac{1}{4}$ NE $\frac{1}{4}$, Section 13, T. 18 S., R. 11 E., W.M.; 1520 feet south and 1535 feet west from the NE Corner of Section 13.
2. Smith Properties, Inc.: Lot 4 (NW $\frac{1}{4}$ NW $\frac{1}{4}$), Section 5, T. 18 S., R. 12 E., W.M.; 440 feet south and 970 feet east from the NW Corner of Section 5.
3. Columbia Park: SE $\frac{1}{4}$ SE $\frac{1}{4}$, Section 31, T. 17 S., R. 12 E., W.M.; 740 feet north and 490 feet west from the SE Corner of Section 31.
4. Drake Park South: NE $\frac{1}{4}$ SE $\frac{1}{4}$, Section 31, T. 17 S., R. 12 E., W.M.; 700 feet north and 120 feet west from the SE Corner of NE $\frac{1}{4}$ SE $\frac{1}{4}$, Section 31.
5. Drake Park North: SW $\frac{1}{4}$ NW $\frac{1}{4}$, Section 32, T. 17 S., R. 12 E., W.M.; 2150 feet south and 750 feet east from the NW Corner of Section 32.
6. Harmon Park: SW $\frac{1}{4}$ NW $\frac{1}{4}$, Section 32, T. 17 S., R. 12 E., W.M.; 700 feet south and 680 feet west from the NE Corner of SW $\frac{1}{4}$ NW $\frac{1}{4}$, Section 32.

7. Pioneer Park (South): NW¼ NE¼, Section 32, T. 17 S., R. 12 E., W.M.; 600 feet south and 450 feet west from the NE Corner of the NW¼ NE¼ of Section 32.
8. Pioneer Park (North): NW¼ NE¼, Section 32, T. 17 S., R. 12 E., W.M.; 560 feet west from the NE Corner of the NW¼ NE¼ of Section 32.
9. T.I.D. Bend Feed Canal: NW¼ NE¼, Section 32, T.17S., R. 12 E., W.M.; 2050 feet west from the NE Corner of Section 32.
10. Rivers Edge Golf Club: SW¼ NE¼, Section 29, T. 17 S., R. 12 E., W.M.; 1980 feet south and 1160 feet east from the N¼ Corner of Section 29.
11. C.O.I.D. North Canal: SE¼ NE¼, Section 29, T. 17 S., R. 12 E., W.M.; 850 feet north and 630 feet west from the E¼ Corner of Section 29.
12. Cline Falls State Park: NW¼ SE¼, Section 14, T. 15 S., R. 12 E., W.M.; 425 feet south and 1475 feet west from the E¼ Corner of Section 14.

A description of the place of use to which this right is appurtenant is as follows:

QTR/QTR	TL	USE	ACRES	DIV. PT.	OWNER
SW¼ SE¼	401	IR	1.820	12	OREGON STATE PARKS
SE¼ SE¼	600	IR	1.660	12	OREGON STATE PARKS
Section 32					
SW¼ NE¼	200	IR	6.600	11	THORNBURGH, EVERETT
SE¼ NE¼	200	IR	8.900	11	THORNBURGH, EVERETT
NE¼ SW¼	500	IR	13.250	11	BRADEN, SONDR A
NW¼ SW¼	500	IR	1.000	11	BRADEN, SONDR A
SW¼ SW¼	500	IR	19.200	11	BRADEN, SONDR A
SE¼ SW¼	600	IR	26.000	11	PRATT, DOROTHY LOU
NE¼ SE¼	300	IR	36.650	11	THORNBURGH, EVERETT
SW¼ SE¼	400	IR	0.100	11	THORNBURGH, EVERETT
SE¼ SE¼	400	IR	32.350	11	THORNBURGH, EVERETT
Section 33					
SW¼ NW¼	400	IR	7.700	11	THORNBURGH, EVERETT
NE¼ SW¼	100	IR	4.000	11	HARPER, VIRGIL
NW¼ SW¼	400	IR	36.300	11	THORNBURGH, EVERETT
SW¼ SW¼	400	IR	37.400	11	THORNBURGH, EVERETT
SE¼ SW¼	100	IR	2.000	11	HARPER, VIRGIL
SE¼ SW¼	103	IR	14.000	11	GREGERSON, GARY E
Section 34					
Township 13 South, Range 13 East, W.M.					
NE¼ NE¼	300	IR	12.000	11	CLARK, DAVID L
SE¼ NE¼	300	IR	6.200	11	CLARK, DAVID L
Section 12					
SE¼ NE¼	4300	IR	14.000	11	BETTESWORTH, JAY
SE¼ NE¼	4400	IR	5.000	11	GREGG, MARGARET
NE¼ SE¼	300	IR	1.000	11	BITTLER, SCOTT
NE¼ SE¼	400	IR	1.400	11	SCHULTZ, RUTH A
Section 36					
Township 14 South, Range 12 East, W.M.					
SW¼ NE¼	600	IR	3.200	11	HUMPHREYS FAMILY TRUST
SE¼ NE¼	600	IR	4.000	11	HUMPHREYS FAMILY TRUST
NE¼ NW¼	700	IR	8.100	11	GARDNER, JAMES

NW¼ SW¼	262	IR	0.330	11	COLGRAVE, JOAN M
SW¼ SW¼	1400	IR	1.120	11	JACKSON, ROBERT A
SW¼ SW¼	1500	IR	2.280	11	BOONE, JOHN W
SW¼ SW¼	1600	IR	1.500	11	WEBB, OLAN
SW¼ SW¼	1700	IR	0.600	11	LINVILLE, JANE E
SW¼ SW¼	1701	IR	0.480	11	HUGHLEY, WILLIAM A
SW¼ SW¼	1900	IR	0.180	11	SAUNDERS, JOHN C
SW¼ SW¼	1901	IR	1.340	11	SAUNDERS, KATHARINE
SW¼ SW¼	1902	IR	0.240	11	SAUNDERS, KATHARINE
SW¼ SW¼	1903	IR	0.180	11	SAUNDERS, JOHN C
SW¼ SW¼	1904	IR	0.240	11	SAUNDERS, KATHARINE
SW¼ SW¼	2000	IR	0.790	11	SAUNDERS, KATHARINE
SW¼ SW¼	2001	IR	1.190	11	SAUNDERS, KATHARINE
SW¼ SW¼	2300	IR	0.880	11	DUNCAN, DENVER
SW¼ SW¼	2301	IR	0.280	11	MORROW, HERBERT N
SW¼ SW¼	2302	IR	0.160	11	MORROW, HERBERT N
SW¼ SW¼	2303	IR	0.360	11	FUNKHOUSER, DONALD R
SW¼ SW¼	800	IR	1.280	11	HUGHLEY, JON K
SW¼ SW¼	801	IR	0.600	11	HUGHLEY, JON K
SW¼ SW¼	900	IR	0.240	11	JACKSON, ROBERT A
SE¼ SW¼	1101	IR	0.240	11	NOAH, LEONARD
SE¼ SW¼	1102	IR	0.240	11	FRIER, FRANK D
SE¼ SW¼	1400	IR	2.420	11	VERNON, GUY E
SE¼ SW¼	1500	IR	0.960	11	VERNON, GUY E
SE¼ SW¼	200	IR	0.090	11	ABBAS, JACK
SE¼ SW¼	300	IR	0.240	11	ESKEW, MARSHALL
SE¼ SW¼	400	IR	0.210	11	ESKEW, MARSHALL
SE¼ SW¼	700	IR	4.500	11	REDMOND SCHOOL DISTRICT
NE¼ SE¼	300	IR	0.240	11	HANEY, LARRY R
NE¼ SE¼	600	IR	1.280	11	CYRUS, RAY
NE¼ SE¼	601	IR	0.320	11	CYRUS, RAY
NE¼ SE¼	700	IR	1.000	11	GRAVES, SUZANNE M ET AL
NE¼ SE¼	800	IR	1.920	11	CISCO, HAROLD
NW¼ SE¼	103	IR	2.000	11	HANEY, LARRY R
NW¼ SE¼	104	IR	1.700	11	PYRITZ, ROSSIE
NW¼ SE¼	105	IR	0.300	11	PYRITZ, ROSSIE
NW¼ SE¼	107	IR	0.880	11	FORESTER, V LYNN
NW¼ SE¼	108	IR	0.460	11	MILLER, RONALD TIMOTHY
NW¼ SE¼	1100	IR	0.400	11	DEXTER, FRED
NW¼ SE¼	1101	IR	0.300	11	DEXTER, FRED
NW¼ SE¼	1200	IR	0.400	11	REILLY, PATRICK G
NW¼ SE¼	1300	IR	0.710	11	WILLIAMS, GLEN
NW¼ SE¼	1400	IR	0.400	11	WILLIAMS, GLEN
NW¼ SE¼	1401	IR	1.940	11	WILLIAMS, GLEN
NW¼ SE¼	1402	IR	1.600	11	WILLIAMS, GLEN
NW¼ SE¼	301	IR	0.980	11	CLARK, WILLIAM T
NW¼ SE¼	501	IR	0.550	11	WILLIAMS, LEONARD C
NW¼ SE¼	502	IR	1.240	11	WILLIAMS, LEONARD C
SW¼ SE¼	100	IR	3.360	11	MCCOIN, LYNN
SW¼ SE¼	105	IR	0.900	11	MCCOIN, LYNN
SW¼ SE¼	1600	IR	0.540	11	FERGUSON, DERYL
SW¼ SE¼	200	IR	0.220	11	TOTTEN, FLOYD
SW¼ SE¼	2200	IR	0.500	11	FEHRENBACHER, TED
SW¼ SE¼	2201	IR	0.360	11	PACIFIC NORTHWEST BELL
SW¼ SE¼	2300	IR	0.320	11	DENT, RICHARD
SW¼ SE¼	2400	IR	0.300	11	DENT, GWENDOLYN
SW¼ SE¼	2500	IR	1.900	11	MCCOIN, WALTER R
SW¼ SE¼	2600	IR	4.120	11	BIDWELL, WALTER
SW¼ SE¼	2700	IR	5.500	11	FERGUSON, DERYL
SW¼ SE¼	300	IR	0.560	11	MATHIESEN, PAUL

NW¼ NW¼	1301	IR	0.260	11	DUNN, DON R
NW¼ NW¼	402	IR	1.000	11	SEITZ, PETER
SW¼ SW¼	1700	IR	1.000	11	POPISH, CHARLES
NE¼ SE¼	400	IR	2.500	11	REDMOND, CITY OF
NE¼ SE¼	400	PND	10.500	11	REDMOND, CITY OF
NW¼ SE¼	1601	IR	0.500	11	DESCHUTES CO FAIR BOARD
NW¼ SE¼	1900	IR	8.900	11	DESCHUTES CO FAIR BOARD
NW¼ SE¼	900	IR	8.300	11	DESCHUTES CO FAIR BOARD
SW¼ SE¼	300	IR	8.300	11	DESCHUTES CO FAIR BOARD
SE¼ SE¼	100	IR	2.200	11	JUNIPER GOLF CLUB

Section 16

NE¼ NE¼	100	IR	1.500	11	REDMOND SCHOOL DISTRICT -1.0
NE¼ NE¼	101	IR	27.000	11	REDMOND SCHOOL DISTRICT -10.1
NW¼ NE¼	100	IR	0.300	11	ALLEN, SUSAN E
NW¼ NE¼	200	IR	4.700	11	CHURCH OF THE NAZARENE
NW¼ NE¼	300	IR	2.500	11	FREEMAN, PHILIP H
NW¼ NE¼	400	IR	1.500	11	CORK, NORMAN
NW¼ NE¼	500	IR	1.700	11	CORK, NORMAN
SE¼ NE¼	1502	IR	17.500	11	REDMOND SCHOOL DISTRICT
SE¼ NE¼	1600	IR	1.300	11	TOEVS, DR SAMUEL
NE¼ NW¼	1000	IR	0.540	11	DAWSON, JAMES B
NE¼ NW¼	1001	IR	0.400	11	STRATTON, CLARENCE H
NE¼ NW¼	101	IR	2.500	11	BARNUM, TOMMY J
NE¼ NW¼	1100	IR	0.650	11	MULL, ROBERT
NE¼ NW¼	200	IR	1.000	11	EVES, DONALD
NE¼ NW¼	300	IR	2.000	11	DAHL, MRS VICKI
NE¼ NW¼	400	IR	3.000	11	HAMBY, ARCHIE
NE¼ NW¼	500	IR	2.000	11	PAYTON, ALBERT
NE¼ NW¼	700	IR	1.000	11	MISNER, BRIAN L
NE¼ NW¼	800	IR	16.000	11	IVANCOVICH, IVAN JR
NW¼ NW¼	1300	IR	18.000	11	HAWKINS, EARL
NW¼ NW¼	1302	IR	6.700	11	KRALY, KEVIN A
NW¼ NW¼	1304	IR	2.000	11	SCORZA, RICHARD A
NW¼ NW¼	1306	IR	1.000	11	MENG, MRS EVELYN
NW¼ NW¼	1307	IR	4.000	11	JOHNNIE, ROBERT
NW¼ NW¼	1308	IR	0.300	11	MILLER, STANLEY GILBERT
SW¼ NW¼	3400	IR	4.740	11	WHITAKER, ELBERT
SW¼ NW¼	3500	IR	2.000	11	MARTIN, A W
SE¼ NW¼	3300	IR	5.200	11	WHITAKER, ELBERT
NE¼ SW¼	2900	IR	10.600	11	JONAS, WAYNE
NE¼ SW¼	2903	IR	2.330	11	JONES, THOMAS J
NE¼ SW¼	2904	IR	1.670	11	MILLS, E.R. 'MAX'
NE¼ SW¼	2910	IR	15.700	11	MILLS, E.R. 'MAX'
NW¼ SW¼	2900	IR	4.400	11	JONAS, WAYNE
NW¼ SW¼	2910	IR	35.000	11	MILLS, E.R. 'MAX'
SW¼ SW¼	2900	IR	33.600	11	JONAS, WAYNE
SE¼ SW¼	2900	IR	5.100	11	JONAS, WAYNE
SE¼ SW¼	2907	IR	26.400	11	CENTRAL CASCADE CORP.
NE¼ SE¼	1500	IR	24.000	11	NOLAN, FRANKLIN
NW¼ SE¼	2905	IR	8.700	11	CLARK, DENNIS
NW¼ SE¼	2906	IR	3.800	11	CLARK, DENNIS
SW¼ SE¼	2901	IR	11.000	11	ARLIS TRUST
SW¼ SE¼	2905	IR	6.600	11	CLARK, DENNIS
SW¼ SE¼	2906	IR	6.930	11	CLARK, DENNIS
SW¼ SE¼	3000	IR	1.600	11	ARLIS TRUST
SW¼ SE¼	3001	IR	2.400	11	ARLIS TRUST
SE¼ SE¼	3100	IR	34.610	11	FIELDS, THOMAS REVOC.TRUST
SE¼ SE¼	3100	PND	0.800	11	FIELDS, THOMAS REVOC.TRUST

Section 17

NE¼ SW¼	1401	IR	12.000	11	DAVIS, CRAIG
NE¼ SW¼	1408	IR	2.000	11	TOUCHON, THOMAS
NE¼ SW¼	1411	IR	10.600	11	CUNNINGHAME, BRIAN
NE¼ SW¼	1414	IR	0.400	11	POST, DOUGLAS W
NW¼ SW¼	1100	IR	25.000	11	HANNA, BARBARA J
SW¼ SW¼	1300	IR	28.000	11	HALL, CLAYTON C
SE¼ SW¼	1500	IR	35.000	11	NORTON, THOMAS E -21.9
NE¼ SE¼	1402	IR	4.500	11	BRANNON, KATHERINE N
NE¼ SE¼	1405	IR	2.200	11	BIDWELL, BEN
NE¼ SE¼	1418	IR	1.000	11	EBERHARD, RICHARD F
NE¼ SE¼	1419	IR	3.400	11	KIMMEL, DAVID L
NE¼ SE¼	704	IR	0.700	11	KIMMEL, DAVID L
NW¼ SE¼	1405	IR	0.300	11	BIDWELL, BEN
NW¼ SE¼	1412	IR	11.000	11	CURTIS, WILLIAM &
NW¼ SE¼	1413	IR	9.500	11	KRANCE, ROBERT C ET AL
SW¼ SE¼	1500	IR	28.000	11	NORTON, THOMAS E -
SW¼ SE¼	1501	IR	6.250	11	BAUER, BRENDA K
SE¼ SE¼	1600	IR	1.750	11	ANDERSON, PHILLIP C
SE¼ SE¼	1700	IR	28.000	11	ROSEBROOK, CLARENCE

Section 30

NE¼ NE¼	1100	IR	22.100	11	ERICKSON, KEITH L
NE¼ NE¼	1100	PND	0.150	11	ERICKSON, KEITH L
NE¼ NE¼	1100	PND	0.300	11	ERICKSON, KEITH L
NW¼ NE¼	1000	IR	2.800	11	CRAYCROFT, DAVID
NW¼ NE¼	1100	IR	13.250	11	ERICKSON, KEITH L
NW¼ NE¼	1200	IR	6.740	11	BRILL, DARRELL J
NW¼ NE¼	1201	IR	5.900	11	RUCKER, RONNIE A
NW¼ NE¼	1202	IR	6.660	11	WINSLOW, MARK A
SW¼ NE¼	704	IR	38.000	11	ANDRES, JEROL E ET AL
SE¼ NE¼	704	IR	16.000	11	ANDRES, JEROL E ET AL
NE¼ NW¼	100	IR	11.000	11	MCMAHON, ROBERT W
NE¼ NW¼	101	IR	2.000	11	EDWARDS, CHARLES T
NE¼ NW¼	102	IR	8.000	11	SMYTHE, DAVID
NE¼ NW¼	103	IR	4.800	11	JENKINS, VIOLA
NE¼ NW¼	103	PND	0.200	11	JENKINS, VIOLA
NE¼ NW¼	104	IR	6.200	11	CRAYCROFT, DAVID
NW¼ NW¼	200	IR	18.100	11	HALL, FREDRIC
NW¼ NW¼	202	IR	6.500	11	HALL, FREDRIC
NW¼ NW¼	203	IR	3.300	11	HALL, FREDRIC
NW¼ NW¼	204	IR	2.100	11	HALL, FREDRIC
SW¼ NW¼	205	IR	21.000	11	HALL, FREDRIC
SE¼ NW¼	700	IR	16.000	11	ANDRES, JEROL E
SE¼ NW¼	702	IR	6.300	11	DIX, M L
SE¼ NW¼	703	IR	8.500	11	MARJAMA, MARVIN
NE¼ SW¼	306	IR	18.800	11	ANDRES, JEROL E
NE¼ SW¼	600	IR	11.400	11	ANDRES, JEROL E
NE¼ SW¼	601	IR	2.600	11	ANDRES, JEROL E
NW¼ SW¼	300	IR	1.300	11	LINDSEY, SAMUEL
NW¼ SW¼	305	IR	4.000	11	MILLS, GRANT E
NW¼ SW¼	306	IR	6.600	11	ANDRES, JEROL E
SW¼ SW¼	300	IR	3.300	11	LINDSEY, SAMUEL
SW¼ SW¼	302	IR	3.000	11	DUNLAP, BONNIE
SW¼ SW¼	304	IR	1.000	11	DUNLAP, RONNIE
SE¼ SW¼	400	IR	17.500	11	HOWARD, WILLIAM R
SE¼ SW¼	401	IR	3.000	11	HOWARD, WILLIAM R
SE¼ SW¼	402	IR	10.500	11	HOWARD, WILLIAM R
NE¼ SE¼	705	IR	6.000	11	SMITH, DAVID W
NW¼ SE¼	705	IR	39.000	11	SMITH, DAVID W
SW¼ SE¼	500	IR	35.000	11	HART, M H TRUSTEE

NE¼ NW¼ 1800	IR	0.030	9	SHORT, WALTER JOHN
NE¼ NW¼ 2200	IR	0.080	9	BARRIE, BETTY J. & COX, SUSAN
NE¼ NW¼ 2400	IR	0.140	9	BRAINERD, HAROLD G. ET UX
NE¼ NW¼ 2500	IR	0.330	9	BIANUCCI, JOHN ET AL
NE¼ NW¼ 2700	IR	0.190	9	CURL, ANITA G.
NE¼ NW¼ 2900	IR	0.120	9	THOMSON, G.J. & OTTENFELD, D.
NE¼ NW¼ 3000	IR	0.200	9	BOLLMAN, A.W., TRUSTEE
NE¼ NW¼ 3101	IR	0.200	9	DE KAT, GARY H. & VIRGINIA A.
NE¼ NW¼ 3300	IR	1.710	9	RIMROCK ASSOC. OF BEND, INC.
NE¼ NW¼ 3800	IR	1.170	9	RIMROCK ASSOC. OF BEND, INC.
NW¼ NW¼ 500	IR	0.350	9	LAMARCHE, H.J. ET UX
NW¼ NW¼ 600	IR	0.520	9	NASH, DONAL B. & DEBORAH L.
NW¼ NW¼ 700	IR	0.310	9	HEISTUMAN, T. & LAMBERT, S.
NW¼ NW¼ 2700	IR	0.180	9	CURL, ANITA G.
NW¼ NW¼ 3200	IR	0.030	9	CREASEY, DOUGLAS K. & KAREN L.

Section 20

Township 17 South, Range 12 East, W.M.

This certificate is issued to confirm changes in use and place of use approved by an order of the Water Resources Department Director entered 12/6/99, approving the Central Oregon Irrigation District petition for water rights mapping under ORS 541.325 to 541.331 and confirms those changes in place of use and points of diversion approved by orders of the Water Resources Director entered May 9, 1980; January 19, 1981; January 19, 1990; and May 9, 1990, not eligible for inclusion in the district water rights mapping petition.

This certificate supersedes certificate of water right numbered 29052.

The right to the use of the water for the above purpose is restricted to beneficial use on the lands or place of use described and is subject to all other conditions and limitations contained in said decrees.

WITNESS the signature of the Water Resources Director, affixed 12/6/99.

 Martha O. Pagel, Director

**This table will calculate flow rate factors and duty for Central Oregon Irrigation District
Instream Leases with water instream under October 31, 1900 priority date only**

Enter Total Number of Acres to be Leased Instream Here	→	65.500
--	---	---------------

Information highlighted with blue font is to be entered on to the Instream Lease Application Form

For Primary Water Right - Certificate 76358

Rate (CFS) associated with leased rights for Section 1.5 of the Lease Application Form				
Enter Rates by season and priority date on Instream Lease Form		Full Rate	October 31, 1900	December 2, 1907
Season 1		0.819	0.819	
Season 2		1.092	1.092	
Season 3		2.022	1.441	0.581
Duty (AF) associated with leased right for Section 1.5 of the Lease Application Form				
Duty (decree) AF/Acre =	9.91			
	649.11			

Rate (CFS) leased instream for Section 2.2 of the Lease Application Form		Volume (AF) leased instream for Section 2.2 of the Lease Application Form	
Enter Rates by season on Instream Lease Application Form	Full Rate if under October 31, 1900 priority date only	Enter Duty on Instream Lease Application Form	
Season 1	0.450	Duty (decree) AF/Acre = 5.45	
Season 2	0.600	Max volume =	357.01
Season 3	1.112		

Additional Conditions to Prevent Injury for Section 2.2 of the Lease Application Form				
	# days	AF/Season	9.91 AF Duty - 45% =	5.45
Season 1*	56	50.02	Total =	357.01
Season 2	30	35.73		
Season 3	123	271.26		
	Season total =	357.01		
Water protected instream:	April 1 through October 26			

* Note - The number of days that water may be protected instream in Season 1 has been reduced to prevent enlargement of the right.

For Supplemental Water Right from Crane Prairie Reservoir - Certificate 76714

Duty Associated with Leased Right for Section 1.5 of the Additional Water Right Form
649.11

Volume (AF) leased instream for Section 2.2 of the Additional Water Right Form
63.56