



State of Oregon  
Water Resources Department  
725 Summer Street NE, Suite A  
Salem, Oregon 97301-1271  
(503) 986-0900

# Application for Short-Term Instream Lease Pooled Lease Form

*A summary of review criteria and procedures that are generally applicable to these applications is available at [www.wrd.state.or.us/publication/reports/index.shtml](http://www.wrd.state.or.us/publication/reports/index.shtml).*

**Pursuant to ORS 537.348(2) and OAR 690-077-0077**

Optional Identification by Lessor/Lessee: ~~(Mitigation Project)~~  
Lease Agreement Number (assigned by WRD): C-778

This Lease Agreement is between:

**Lessor #2: Irrigation District or Other Water Purveyor**

(Name) Central Oregon Irrigation District  
(Mailing address) 2598 N Hwy 97  
(City, State, Zip Code) Redmond, OR 97756  
(Telephone number) 541-548-6047  
(Email address) lauraw@coid.org

The water right to be leased is located in Crook & Deschutes County.

**Lessee (if different than Oregon Water Resources Department):**

(Name) Deschutes Water Exchange Mitigation Bank River Conservancy  
(Mailing address) 700 NW Hill  
(City, State, Zip Code) Bend, OR 97701  
(Telephone number) 541-382-5186  
(Email address) \_\_\_\_\_

**Trustee:**

Oregon Water Resources Department  
725 Summer Street NE, Suite A  
Salem, OR 97301-1271  
(503) 986-0900

**~I~ Ownership and Water Right Information**

**1.2** Lessor #2 is the (Check one):

- Official representative of Central Oregon Irrigation District, the irrigation district, which conveys water to the subject water rights.
- Another party with an interest in the subject water rights representing \_\_\_\_\_.
- Not applicable.

**1.3** For the lands being leased, list all water rights appurtenant to the lessor's property. Indicate if there are any supplemental or overlying rights.

Certificate No. 76358

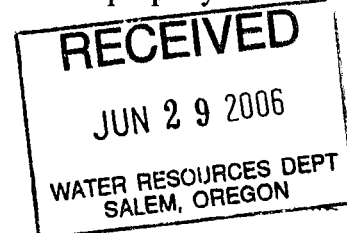

1.4 Are some or all of the lands being leased part of a Conservation Reserve Enhancement Program.  Yes  No

1.5 **Subject water rights.** Lessor proposes to lease the water rights listed in 1.3.

The right(s) to be leased are further described as follows:

Certificate No.: 76358

Priority date: October 31, 1900 & December 2, 1907 Type of use: Irrig.

Legal Season of Use: April 1 to November 1

If an irrigation right, total number of acres to be leased: 31.38

Total acre-feet of storage to be leased, if applicable: 0

Maximum rate associated with subject water rights (cfs) being leased:

Priority 10/31/1900: Season 1: 0.392 Season 2: 0.523 Season 3: 0.690

Priority 12/2/1907: Season 3: 0.278

If there is more than one rate associated with a water right, describe below:

Season 1 (cfs) \_\_\_\_\_ Time period: \_\_\_\_\_

Season 2 (cfs) \_\_\_\_\_ Time period: \_\_\_\_\_

Season 3 (cfs) \_\_\_\_\_ Time period: \_\_\_\_\_

Maximum duty associated with subject water rights (ac-ft): 310.98

Conditions or other limitations, if any: None

If you need to enter another leased right, please use the additional water rights form.

### ~II~ Instream Water Right Information

2.1 **Public use.** This lease will increase streamflows, which will benefit:

- Conservation, maintenance and enhancement of aquatic and fish life, wildlife, and fish and wildlife habitat
- Pollution abatement
- Recreation and scenic attraction

2.2 **Instream use created by lease.** The instream use to be created is described as follows:

Deschutes River

Tributary to Columbia River in the Deschutes Basin.

Describe the point of diversion (POD) and any associated reach(es) of the instream use being created. If possible list the reach by river mile. If no reach is identified, and there is only one POD listed on the certificate, the lease will be processed to be protected at the POD. (If more than one POD is listed on the certificate, then the POD and any associated reach(es) must be identified): POD # 1 to Lake Billy Chinook

Maximum volume in acre-feet: Priority 10/31/1900: 171.04

Rate in cfs: Priority 10/31/1900: Season 1: 0.216 Season 2: 0.288 Season 3: 0.533

(Use the section below to indicate a more restrictive period of use than allowed by the water right.)

Rate in cfs: \_\_\_\_\_

Rate in cfs: \_\_\_\_\_

**Conditions to prevent injury, if any:**

- None
- The instream flow will be allocated on a daily average basis up to the described rate from \_\_\_\_\_ through \_\_\_\_\_.

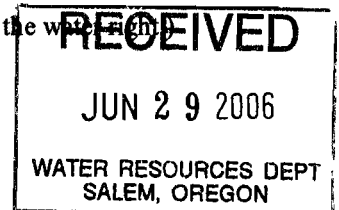

Other (describe): \_\_\_\_\_

If you need to enter more instream uses, please use the additional water rights form.

**2.3 Term of lease.** This lease shall terminate on October 31, 2006.

**2.4 Flow protection.** The Trustee will regulate use of water from the source, subject to prior appropriation and the agency enforcement guidance, to assure the water is delivered to the point of diversion, and through the reach past junior downstream users, so long as flow is sufficient to meet the demand under priority date of the new instream use (see section 2.2). As part of regulation activities the watermaster or a designee has access to the point of diversion and place of use for the water rights involved in this lease. No party is required to continuously measure the flow of the waterway described in Section 2.2.

### **~III~ Other Information**

**3.1 Accuracy.** The Undersigned Lessor/s, Lessee and Trustee declare that, to the best of their knowledge and belief, the information contained in this lease is true, correct and complete. If after the lease is signed, any information is determined to be false, the lease may be modified or terminated. This lease only exercises the water rights being leased; for the term of the lease; it shall not be construed to overcome any claim that the water right may otherwise be subject to forfeiture for nonuse pursuant to ORS 540.610 during the period of time prior to the execution of the lease.

**3.2 Lease.** All Lessors agree to lease the water rights listed in 1.4 for instream use for the term of this Agreement through Lessee to Trustee, the Oregon Water Resources Department, pursuant to the provisions of ORS 537.348(2) and OAR 690-077-0077.

**3.3 Precedent.** If a right which has been leased is later proposed to be leased again or transferred to an instream use under ORS 537.348 and OAR 690-077-0070 or OAR 690-077-0075 a new injury review shall be required, and a prior short term lease shall not set a precedent for the amount of water to be leased or transferred instream.

**3.4 Suspension of original use.** During the period of the lease, the owner agrees to suspend use of water allowed under the subject water rights and under any water right that is supplemental to the subject water rights. In the event that a supplemental water right is not part of this lease, it may be subject to forfeiture.

**3.5 Termination provision.**

For multiyear leases, lessor shall have the option of terminating the lease each year, prior to the lease being exercised (\_\_\_\_\_), with 30 day written notice to the Department.

For multiyear leases, lessor shall not have the option of terminating the lease each year, prior to the lease being exercised, with written notice to the Department.

**3.6 Modification to prevent injury.** Allocation of water to the instream use described in Section 2.2 during the term of this lease is not reasonably expected to cause injury to other rights to use water from the same source. If injury is found after this lease is signed, the lease may be modified or terminated to prevent injury.

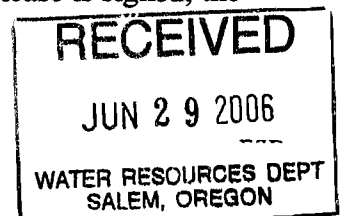

3.7 **Fees.** Effective October 1, 2003, pursuant to ORS 536.050 (1)(v) (2003 SB 820), the following fee is included:

- \$200 for an application with four or more landowners or four or more water rights.
- \$100 for all other applications.

Lessor #2: Justin Clark Date: 6/19/06  
Central Oregon Irrigation District

Lessee: Genevieve Hubert Date: 6/26/06  
Deschutes Water Exchange Mitigation Bank

River Conservancy  
Other Attachments as Needed:

- Attachment 1: Tax Lot Map of Lessor's Property (required if landowner is not the sole landowner to lands for which the subject water rights are appurtenant)
- Attachment 2: Detailed map illustrating lands under subject rights to be leased (required if only part of a right is being leased instream).
- Attachment 3: Supporting documentation indicating why a right is valid and not subject to forfeiture even though the right has not been exercised for five or more consecutive years (required if the second box in Section 1.6 is checked)
- Attachment 4: Split Season Instream Use Form
- Attachment 5: Pooled Lease Landowner Form

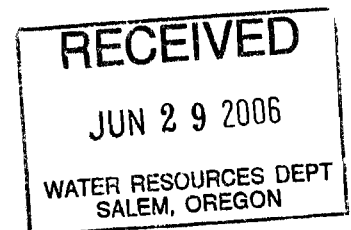



State of Oregon  
Water Resources Department  
725 Summer Street NE, Suite A  
Salem, Oregon 97301-1271  
(503) 986-0900

# Application for Short-Term Instream Lease

## Attachment 5: Pooled Landowner Form

*A summary of review criteria and procedures that are generally applicable to these applications is available at [www.wrd.state.or.us/publication/reports/index.shtml](http://www.wrd.state.or.us/publication/reports/index.shtml).*

**Pursuant to ORS 537.348(2) and OAR 690-077-0077**

Optional Identification by Lessor/Lessee: 195  
Lease Agreement Number (assigned by WRD): 6-776

This Lease Agreement is between:

**Lessor #1 (Landowner):**

(Name) Ella Reed & Wanda Kiggins  
(Mailing address) 14138 SW Alfalfa Rd  
(City, State, Zip Code) Powell Butte, OR, 97753-1611  
(Telephone number) 541-548-4848 541-923-6502  
(Email address) No E-MAIL

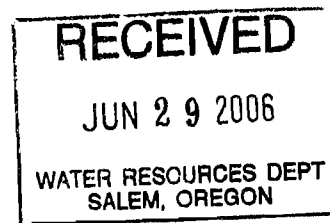

If additional landowners, enter landowner information below

Note: The numbering associated with this form corresponds to that found on the "Standard Instream Lease Application" form. The "Pooled Lease" form and "Pooled Landowner" form(s) are used to provide the same information as the "Standard Instream Lease Application" form. Consequently, the numbering on this form is not always sequential.

### ~I~ Ownership and Water Right Information

**1.1** Lessor #1 is the owner, or authorized agent for owner of property located at: Township 16, Range 14, Section 21 and Tax Lot number 201. If the water right appurtenant to these lands is also appurtenant to lands owned by others, then Attachment 1, (tax lot map of lessor's property) needs to be included.

**1.3** For the lands being leased, list all water rights appurtenant to the lessor's property. Indicate if there are any supplemental or overlying rights.

Certificate No. 76358 & 76714

**1.4** Are some or all of the lands being leased part of a Conservation Reserve Enhancement Program.  Yes  No

**1.5 Subject Water Rights.** Landowner proposes to lease the water rights shown on the map attached as Exhibit 5-B (this information may be included on Exhibit 5-A, or an additional map may be attached). (Crosshatch the area of water rights being leased). Attached map(s) must identify property owner, Township, Range, Section and ¼ ¼, tax lot number, map orientation and scale.

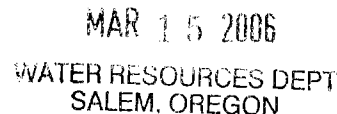

I	R	Sect	1/4	Tax Lot	Acres	Type of Use	Certificate #	Page(s) #	Priority #	
*(Identify pertinent page number of certificate, if certificate is greater than 10 pages; identify priority date if there is more than one per certificate)										
1.	16 S	14 E	21	NW NW	201	6.63	Irrigation	76358	60	10/31/1900
2.										
3.										
4.										
5.										

Total number of acres, if for irrigation, by certificate and priority date: Cert#76358 Oct. 31, 1900 - 6.63 Acres

Acre-feet of storage, if applicable: 0

Conditions or other limitations, if any: None

If you need to enter another leased right, please use the Additional Landowner Water Rights Form.

**1.6 Validity of rights.** Lessor(s) attests (mark one) that:

- The water has been used over the past five years according to the terms and conditions of the owner's water right certificate or as an instream water right or
- The water has not been used over the past five years according to the terms and conditions of the owner's water right certificate, however the water right is not subject to forfeiture under ORS 540.610(2)(  )(include necessary supporting documentation as Attachment 3).

**~II~ Instream Water Right Information**

**2.3 Term of lease.** This lease shall terminate on October 31, 2006. (If there is a conflict between the Pooled District Form and this form, the Pooled District Form will be the official term of the lease.)

**RECEIVED**

**JUN 29 2006**

WATER RESOURCES DEPT  
SALEM, OREGON

**~III~ Other Information**

**3.1 Accuracy.** The Undersigned Lessor/s, Lessee and Trustee declare that, to the best of their knowledge and belief, the information contained in this lease is true, correct and complete. If after the lease is signed, any information is determined to be false, the lease may be modified or terminated. This lease only exercises the water rights being leased; for the term of the lease; it shall not be construed to overcome any claim that the water right may otherwise be subject to forfeiture for nonuse pursuant to ORS 540.610 during the period of time prior to the execution of the lease.

**Lease.** All Lessors agree to lease the water rights listed in 1.4 for instream use for the term of this Agreement through Lessee to Trustee, the Oregon Water Resources Department, pursuant to the provisions of ORS 537.348(2) and OAR 690-077-0077.

**Precedent.** If a right which has been leased is later proposed to be leased again or transferred to an instream use under ORS 537.348 and OAR 690-077- 0070 or OAR 690-

**RECEIVED**

MAR 15 2006

WATER RESOURCES DEPT  
SALEM, OREGON

077-0075 a new injury review shall be required, and a prior short term lease shall not set a precedent for the amount of water to be leased or transferred instream.

**3.4 Suspension of original use.** During the period of the lease, the owner agrees to suspend use of water allowed under the subject water rights and under any water right that is supplemental to the subject water rights. In the event that a supplemental water right is not part of this lease, it may be subject to forfeiture.

**3.5 Termination provision.**

For multiyear leases, lessor *shall* have the option of terminating the lease each year, prior to the lease being exercised (\_\_\_\_\_), with 30 day written notice to the Department provided by the Irrigation District, Other Water Purveyor or Lessee (if different than Department). The lessor must contact the Irrigation District, Other Water Purveyor, or Lessee (if different than Department) to indicate their interest in terminating the lease agreement.

For multiyear leases, lessor *shall not* have the option of terminating the lease each year, prior to the lease being exercised, with written notice to the Department.

**3.6 Modification to prevent injury.** Allocation of water to the instream use described in Section 2.2 during the term of this lease is not reasonably expected to cause injury to other rights to use water from the same source. If injury is found after this lease is signed, the lease may be modified or terminated to prevent injury.

Lessor #1: Ella L. Reed Date: 3-18-06  
Ella Reed

NOT AVAILABLE Date: '  
Wanda Kiggins

For additional Lessors, type in space for signature and date  
\_\_\_\_\_ Date: \_\_\_\_\_

Lessee: \_\_\_\_\_ Date: \_\_\_\_\_

Other Attachments As Needed:

Exhibit 5-A: Tax Lot Map of Landowner's Property

Exhibit 5-B: Detailed map illustrating lands under subject rights to be leased [Exhibits 5-A and 5-B may be combined into a single map]

Exhibit 5-C: Supporting documentation indicating why a right is valid and not subject to forfeiture even though the right has not been exercised for five or more consecutive years (required if the second box in Section 1.6 of this form is checked)

Exhibit 5-D: Split Season Instream Use Form

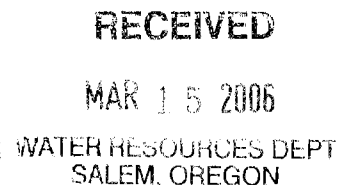
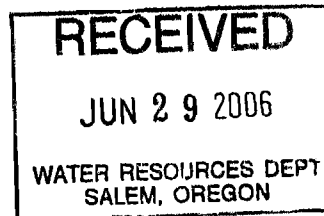

**CROOK COUNTY**  
**SEC.21 T16S. R14E. W.M.**

SCALE - 1" = 400'



**NW1/4 OF THE NW 1/4**

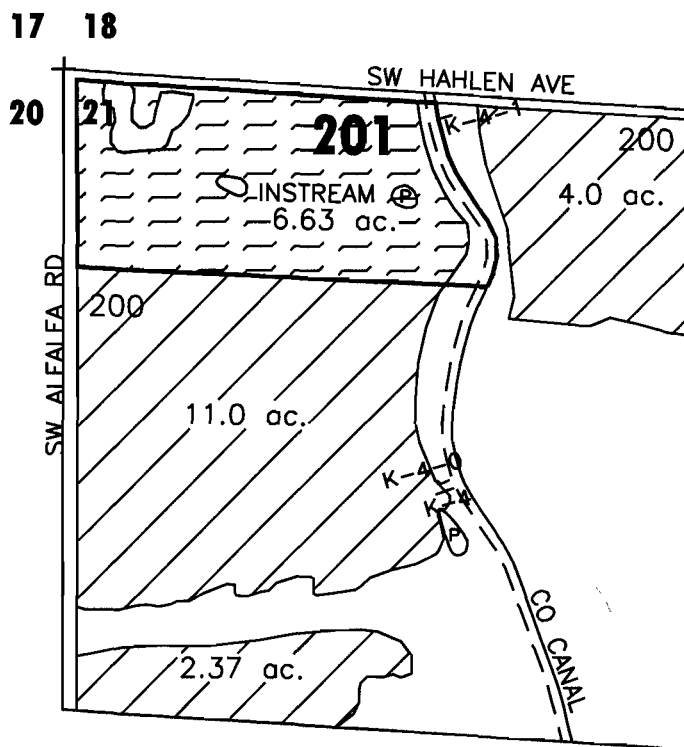

**RECEIVED**  
JUN 29 2006  
WATER RESOURCES DEPT  
SALEM, OREGON

	'INSTREAM' LANDS
	EXISTING WATER RIGHTS



APPLICATION FOR 1YR INSTREAM LEASE  
NAME: ELLA REED & WANDA KIGGINS  
TAXLOT #: 201                      6.63 ACRES INSTREAM

DATE: 03-21-06

FILE NO: E:\TRANSFER\INSTREAM\INSTRM06\1YR\REED





State of Oregon  
**Water Resources Department**  
 725 Summer Street NE, Suite A  
 Salem, Oregon 97301-1271  
 (503) 986-0900

# Application for Short-Term Instream Lease

## Attachment 5: Pooled Landowner Form

*A summary of review criteria and procedures that are generally applicable to these applications is available at [www.wrd.state.or.us/publication/reports/index.shtml](http://www.wrd.state.or.us/publication/reports/index.shtml).*

**Pursuant to ORS 537.348(2) and OAR 690-077-0077**

Optional Identification by Lessor/Lessee: 2561  
 Lease Agreement Number (assigned by WRD): C-778

This Lease Agreement is between:

**Lessor #1 (Landowner):**

(Name) Charles & Jane Richter  
 (Mailing address) 65445 Kentucky Rd  
 (City, State, Zip Code) Bend, OR 97701  
 (Telephone number) 541-389-8996  
 (Email address) \_\_\_\_\_

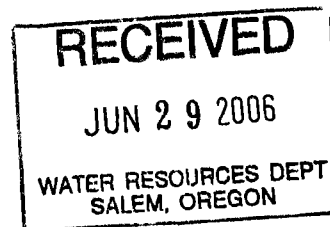

If additional landowners, enter landowner information below  
 \_\_\_\_\_

Note: The numbering associated with this form corresponds to that found on the "Standard Instream Lease Application" form. The "Pooled Lease" form and "Pooled Landowner" form(s) are used to provide the same information as the "Standard Instream Lease Application" form. Consequently, the numbering on this form is not always sequential.

**~I~ Ownership and Water Right Information**

- 1.1 Lessor #1 is the owner, or authorized agent for owner of property located at: Township 17, Range 12, Section 35 and Tax Lot number 1601. If the water right appurtenant to these lands is also appurtenant to lands owned by others, then Attachment 1, (tax lot map of lessor's property) needs to be included.
- 1.3 For the lands being leased, list all water rights appurtenant to the lessor's property. Indicate if there are any supplemental or overlying rights.  
 Certificate No. 76358 & 76714
- 1.4 Are some or all of the lands being leased part of a Conservation Reserve Enhancement Program.  Yes  No
- 1.5 **Subject Water Rights.** Landowner proposes to lease the water rights shown on the map attached as Exhibit 5-B (this information may be included on Exhibit 5-A, or an additional map may be attached). (Crosshatch the area of water rights being leased). Attached map(s) must identify property owner, Township, Range, Section and 1/4 1/4, tax lot number, map orientation and scale.

	I	R	Sect	1/4	Tax Lot	Acres	Type of Use	Certificate #	Page(s) #	Priority*
*(Identify pertinent page number of certificate, if certificate is greater than 10 pages; identify priority date if there is more than one per certificate)										
1.	17	12	35	SE SE	1601	2.00	Irrigation	76358	74	10/31/1900
2.										
3.										
4.										
5.										

Total number of acres, if for irrigation, by certificate and priority date: Cert#76358 Oct 31 1900 - 2.00 Acres

Acre-feet of storage, if applicable: 0

Conditions or other limitations, if any: None

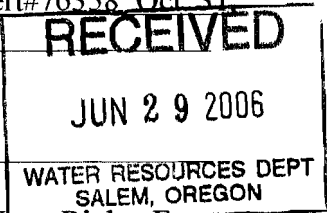

If you need to enter another leased right, please use the Additional Landowner Water Rights Form.

**1.6 Validity of rights.** Lessor(s) attests (mark one) that:

- The water has been used over the past five years according to the terms and conditions of the owner's water right certificate or as an instream water right or
- The water has not been used over the past five years according to the terms and conditions of the owner's water right certificate, however the water right is not subject to forfeiture under ORS 540.610(2)(  )(include necessary supporting documentation as Attachment 3).

**~II~ Instream Water Right Information**

**2.3 Term of lease.** This lease shall terminate on October 31, 2006. (If there is a conflict between the Pooled District Form and this form, the Pooled District Form will be the official term of the lease.)

**~III~ Other Information**

**3.1 Accuracy.** The Undersigned Lessor/s, Lessee and Trustee declare that, to the best of their knowledge and belief, the information contained in this lease is true, correct and complete. If after the lease is signed, any information is determined to be false, the lease may be modified or terminated. This lease only exercises the water rights being leased; for the term of the lease; it shall not be construed to overcome any claim that the water right may otherwise be subject to forfeiture for nonuse pursuant to ORS 540.610 during the period of time prior to the execution of the lease.

**3.2 Lease.** All Lessors agree to lease the water rights listed in 1.4 for instream use for the term of this Agreement through Lessee to Trustee, the Oregon Water Resources Department, pursuant to the provisions of ORS 537.348(2) and OAR 690-077-0077.

**3.3 Precedent.** If a right which has been leased is later proposed to be leased again or transferred to an instream use under ORS 537.348 and OAR 690-077- 0070 or OAR 690-077-0075 a

new injury review shall be required, and a prior short term lease shall not set a precedent for the amount of water to be leased or transferred instream.

**3.4 Suspension of original use.** During the period of the lease, the owner agrees to suspend use of water allowed under the subject water rights and under any water right that is supplemental to the subject water rights. In the event that a supplemental water right is not part of this lease, it may be subject to forfeiture.

**3.5 Termination provision.**

- For multiyear leases, lessor *shall* have the option of terminating the lease each year, prior to the lease being exercised ( \_\_\_\_\_ ), with 30 day written notice to the Department provided by the Irrigation District, Other Water Purveyor or Lessee (if different than Department). The lessor must contact the Irrigation District, Other Water Purveyor, or Lessee (if different than Department) to indicate their interest in terminating the lease agreement.
- For multiyear leases, lessor *shall not* have the option of terminating the lease each year, prior to the lease being exercised, with written notice to the Department.

**3.6 Modification to prevent injury.** Allocation of water to the instream use described in Section 2.2 during the term of this lease is not reasonably expected to cause injury to other rights to use water from the same source. If injury is found after this lease is signed, the lease may be modified or terminated to prevent injury.

Lessor #1: Charles Richter Date: 2-7-06  
Charles Richter

Jane Richter Date: 2.7.06  
Jane Richter

For additional Lessors, type in space for signature and date  
\_\_\_\_\_ Date: \_\_\_\_\_

Lessee: \_\_\_\_\_ Date: \_\_\_\_\_

Other Attachments As Needed:

- Exhibit 5-A: Tax Lot Map of Landowner's Property
- Exhibit 5-B: Detailed map illustrating lands under subject rights to be leased [Exhibits 5-A and 5-B may be combined into a single map]
- Exhibit 5-C: Supporting documentation indicating why a right is valid and not subject to forfeiture even though the right has not been exercised for five or more consecutive years (required if the second box in Section 1.6 of this form is checked)
- Exhibit 5-D: Split Season Instream Use Form

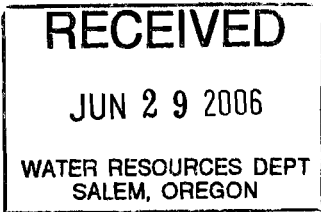

**DESCHUTES COUNTY  
SEC.35 T17S. R12E. W.M.**

SCALE - 1" = 400'



**SE 1/4 OF THE SE 1/4**

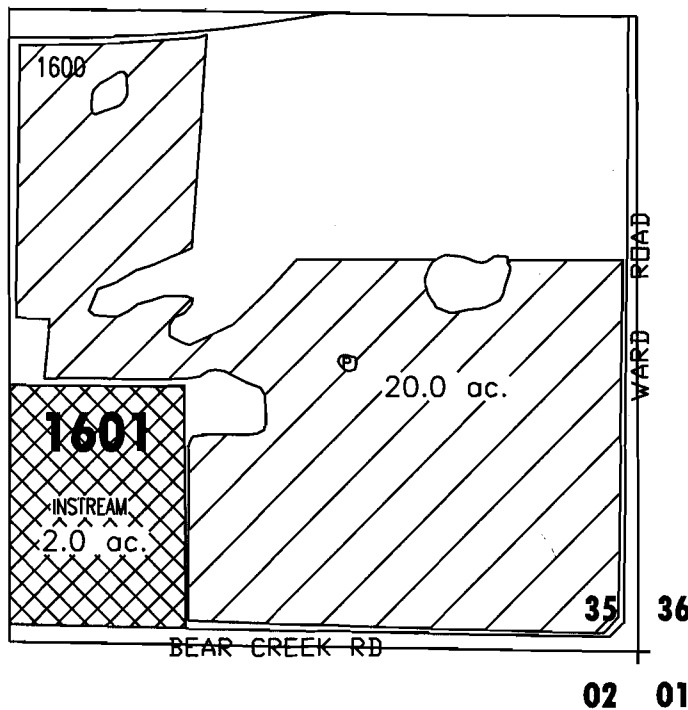

**RECEIVED**  
JUN 29 2006  
WATER RESOURCES DEPT  
SALEM, OREGON

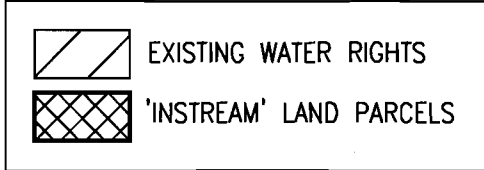

APPLICATION FOR 1YR INSTREAM LEASE

NAME: CHARLES & JANE RICHTER

TAXLOT #: 1601

2.0 ACRES INSTREAM

DATE: 02-10-06

FILE NO: E:\TRANSFER\INSTREAM\INSTRM06\1YR\RICHTER



State of Oregon  
Water Resources Department  
725 Summer Street NE, Suite A  
Salem, Oregon 97301-1271  
(503) 986-0900

# Application for Short-Term Instream Lease

## Attachment 5: Pooled Landowner Form

A summary of review criteria and procedures that are generally applicable to these applications is available at [www.wrd.state.or.us/publication/reports/index.shtml](http://www.wrd.state.or.us/publication/reports/index.shtml).

Pursuant to ORS 537.348(2) and OAR 690-077-0077

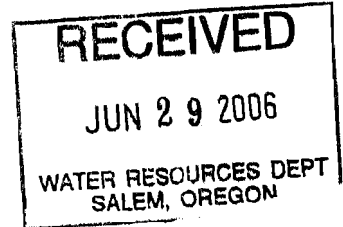

Optional Identification by Lessor/Lessee: 1101  
Lease Agreement Number (assigned by WRD): L-778

This Lease Agreement is between:

**Lessor #1 (Landowner):**

(Name) Ronald & Maryann Roberts  
(Mailing address) 25325 Dodds Rd  
(City, State, Zip Code) Bend, OR 97701  
(Telephone number) 541-317-5583  
(Email address) \_\_\_\_\_

*RR  
MR*

If additional landowners, enter landowner information below \_\_\_\_\_

Note: The numbering associated with this form corresponds "Application" form. The "Pooled Lease" form and "Pooled I information as the "Standard Instream Lease Application" f always sequential.

*note:  
This Document  
was ripped when  
it came in the  
MAIL. RR.*

am Lease  
ide the same  
on this form is not

**~I~ Ownership and W**

1.1 Lessor #1 is the owner, or authorized agent for owner of property located at: Township 18, Range 14, Section 09 and Tax Lot number 301. If the water right appurtenant to these lands is also appurtenant to lands owned by others, then Attachment 1, (tax lot map of lessor's property) needs to be included.

1.3 For the lands being leased, list all water rights appurtenant to the lessor's property. Indicate if there are any supplemental or overlying rights.

Certificate No. 76358 & 76714

1.4 Are some or all of the lands being leased part of a Conservation Reserve Enhancement Program.  Yes  No

1.5 **Subject Water Rights.** Landowner proposes to lease the water rights shown on the map attached as Exhibit 5-B (this information may be included on Exhibit 5-A, or an additional map may be attached). (Crosshatch the area of water rights being leased). Attached map(s) must identify property owner, Township, Range, Section and 1/4 1/4, tax lot number, map orientation and scale.

	I	R	Sect	1/4	Tax Lot	Acres	Type of Use	Certificate #	Page(s) #	Priority *
*(Identify pertinent page number of certificate, if certificate is greater than 10 pages; identify priority date if there is more than one per certificate)										
1.	18 S	14 E	09	NE NW	301	7.20	Irrigation	76358	104	10/31/1900
2.	18 S	14 E	09	SE NW	301	1.90	Irrigation	76358	104	10/31/1900
3.										
4.										
5.										

Total number of acres, if for irrigation, by certificate and priority date: Cert#76358 Oct. 31 1900 - 9.10 Acres

Acre-feet of storage, if applicable: 0

Conditions or other limitations, if any: None

*MR*

If you need to enter another leased right, please use the Additional Landowner Water Rights .

**1.6 Validity of rights.** Lessor(s) attests (mark one) that:

- The water has been used over the past five years according to the terms and conditions of the owner's water right certificate or as an instream water right or
- The water has not been used over the past five years according to the terms and conditions of the owner's water right certificate, however the water right is not subject to forfeiture under ORS 540.610(2)(  )(include necessary supporting documentation as Attachment 3).

**~II~ Instream Water Right Information**

**2.3 Term of lease.** This lease shall terminate on October 31, 2006. (If there is a conflict between the Pooled District Form and this form, the Pooled District Form will be the official term of the lease.)

**~III~ Other Information**

**3.1 Accuracy.** The Undersigned Lessor/s, Lessee and Trustee declare that, to the best of their knowledge and belief, the information contained in this lease is true, correct and complete. If after the lease is signed, any information is determined to be false, the lease may be modified or terminated. This lease only exercises the water rights being leased; for the term of the lease; it shall not be construed to overcome any claim that the water right may otherwise be subject to forfeiture for nonuse pursuant to ORS 540.610 during the period of time prior to the execution of the lease.

**3.2 Lease.** All Lessors agree to lease the water rights listed in 1.4 for instream use for the term of this Agreement through Lessee to Trustee, the Oregon Water Resources Department, pursuant to the provisions of ORS 537.348(2) and OAR 690-077-0077.

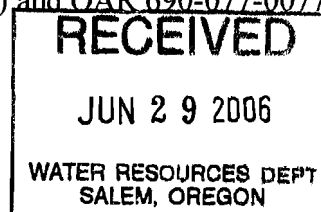

- 3.3 Precedent.** If a right which has been leased is later proposed to be leased again or transferred to an instream use under ORS 537.348 and OAR 690-077- 0070 or OAR 690-077-0075 a new injury review shall be required, and a prior short term lease shall not set a precedent for the amount of water to be leased or transferred instream.
- 3.4 Suspension of original use.** During the period of the lease, the owner agrees to suspend use of water allowed under the subject water rights and under any water right that is supplemental to the subject water rights. In the event that a supplemental water right is not part of this lease, it may be subject to forfeiture.
- 3.5 Termination provision.**
- For multiyear leases, lessor *shall* have the option of terminating the lease each year, prior to the lease being exercised (\_\_\_\_\_), with 30 day written notice to the Department provided by the Irrigation District, Other Water Purveyor or Lessee (if different than Department). The lessor must contact the Irrigation District, Other Water Purveyor, or Lessee (if different than Department) to indicate their terminating the lease agreement.
  - For multiyear leases, lessor *shall not* have the option of terminating \_\_\_\_\_ year, prior to the lease being exercised, with written notice to the Depa\_\_\_\_\_
- 3.6 Modification to prevent injury.** Allocation of water to the instream use described in Section 2.2 during the term of this lease is not reasonably expected to cause injury to other rights to use water from the same source. If injury is found after this lease is signed, the lease may be modified or terminated to prevent injury.

Lessor #1: *Ronald Roberts* Date: *3/6/06*  
 Ronald Roberts

For additional Lessors, type in space for signature and date  
*Maryann Roberts* Date: *3/6/06*  
 Maryann Roberts

Lessee: \_\_\_\_\_ Date: \_\_\_\_\_

Other Attachments As Needed:

- Exhibit 5-A: Tax Lot Map of Landowner's Property
- Exhibit 5-B: Detailed map illustrating lands under subject rights to be leased [Exhibits 5-A and 5-B may be combined into a single map]
- Exhibit 5-C: Supporting documentation indicating why a right is valid and not subject to forfeiture even though the right has not been exercised for five or more consecutive years (required if the second box in Section 1.6 of this form is checked)
- Exhibit 5-D: Split Season Instream Use Form

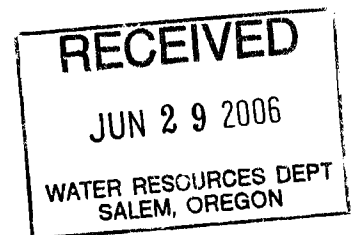

**DESCHUTES COUNTY  
SEC. 09 T18S. R14E. W.M.**

SCALE - 1" = 400'



**E 1/2 OF THE NW 1/4**

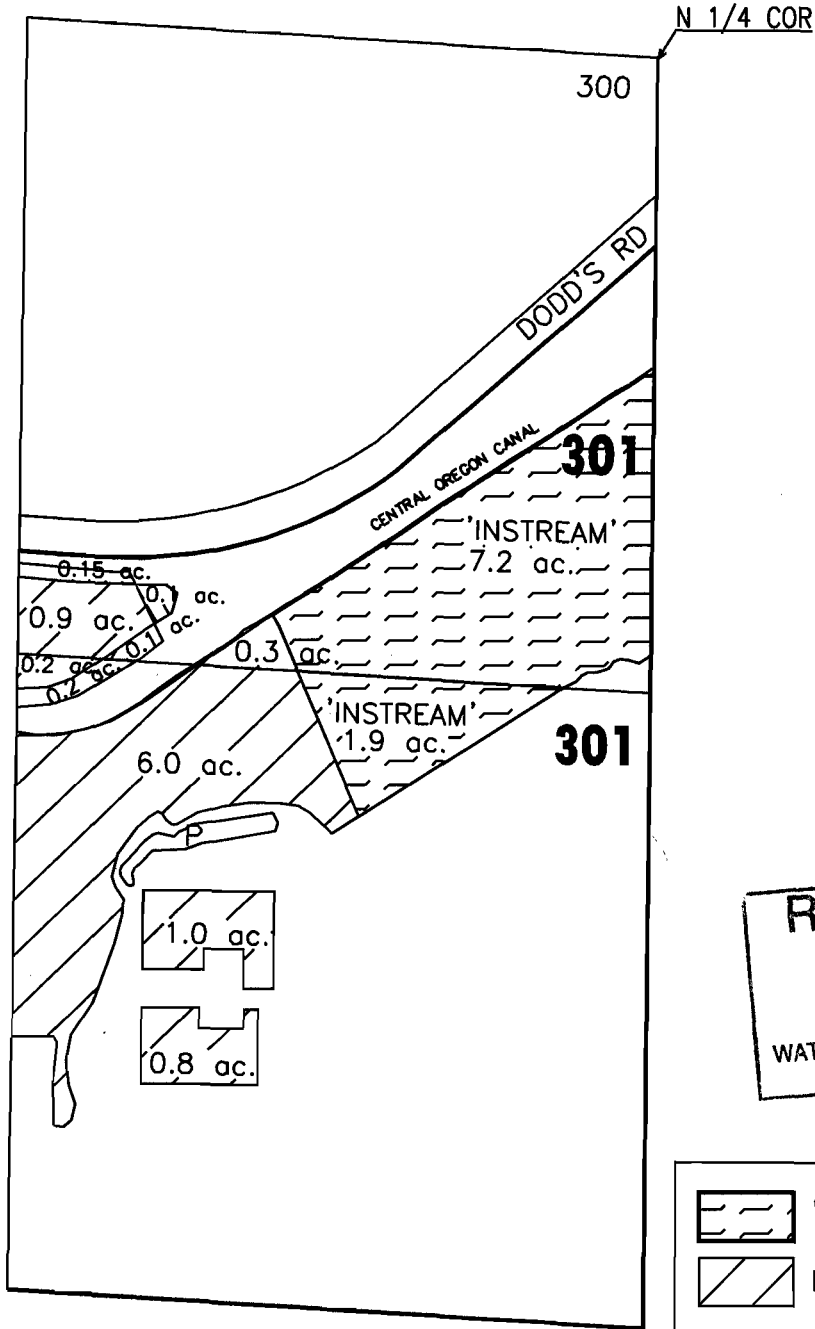

**RECEIVED**  
JUN 29 2006  
WATER RESOURCES DEPT  
SALEM, OREGON

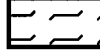
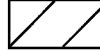
 'INSTREAM' LANDS  
 EXISTING WATER RIGHTS



APPLICATION FOR 1YR INSTREAM LEASE

NAME: RONALD & MARYANN ROBERTS

TAXLOT #: 301

9.1 ACRES INSTREAM

DATE: 4-7-2006

FILE NO: E:\TRANSFER\INSTREAM\INSTRM06\1YR\ROBERTS





State of Oregon  
**Water Resources Department**  
 725 Summer Street NE, Suite A  
 Salem, Oregon 97301-1271  
 (503) 986-0900

## Application for Short-Term Instream Lease

### Attachment 5: Pooled Landowner Form

*A summary of review criteria and procedures that are generally applicable to these applications is available at [www.wrd.state.or.us/publication/reports/index.shtml](http://www.wrd.state.or.us/publication/reports/index.shtml).*

**Pursuant to ORS 537.348(2) and OAR 690-077-0077**

Optional Identification by Lessor/Lessee: 2530  
 Lease Agreement Number (assigned by WRD): C-778

This Lease Agreement is between:

**Lessor #1 (Landowner):**

(Name) Thomas & Jill Stuntz  
 (Mailing address) 21277 Bear Creek Rd  
 (City, State, Zip Code) Bend, OR 97701  
 (Telephone number) 541-408-5474  
 (Email address) \_\_\_\_\_

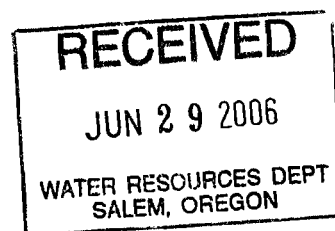

If additional landowners, enter landowner information below  
 \_\_\_\_\_

Note: The numbering associated with this form corresponds to that found on the "Standard Instream Lease Application" form. The "Pooled Lease" form and "Pooled Landowner" form(s) are used to provide the same information as the "Standard Instream Lease Application" form. Consequently, the numbering on this form is not always sequential.

### ~I~ Ownership and Water Right Information

- 1.1** Lessor #1 is the owner, or authorized agent for owner of property located at: Township 18, Range 12, Section 02 and Tax Lot number 1400. If the water right appurtenant to these lands is also appurtenant to lands owned by others, then Attachment 1, (tax lot map of lessor's property) needs to be included.
- 1.3** For the lands being leased, list all water rights appurtenant to the lessor's property. Indicate if there are any supplemental or overlying rights.  
 Certificate No. 76358 & 76714
- 1.4** Are some or all of the lands being leased part of a Conservation Reserve Enhancement Program.  Yes  No
- 1.5** **Subject Water Rights.** Landowner proposes to lease the water rights shown on the map attached as Exhibit 5-B (this information may be included on Exhibit 5-A, or an additional map may be attached). (Crosshatch the area of water rights being leased). Attached map(s) must identify property owner, Township, Range, Section and ¼ ¼, tax lot number, map orientation and scale.

F	R	Sect	1/4	Tax Lot	Acres	Type of Use	Certificate #	Page(s) #	Priority *	
*(Identify pertinent page number of certificate, if certificate is greater than 10 pages; identify priority date if there is more than one per certificate)										
1.	18	12	02	NW NW	1400	1.00	Irrigation	76358	90	10/31/190 0
2.										
3.										
4.										
5.										

Total number of acres, if for irrigation, by certificate and priority date: Cert#76358 Oct 31 1900 - 1.00 Acres

Acre-feet of storage, if applicable: 0

Conditions or other limitations, if any: None

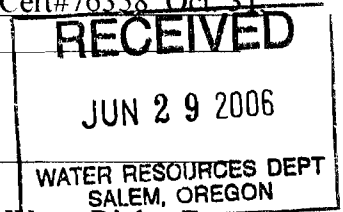

If you need to enter another leased right, please use the Additional Landowner Water Rights Form.

**1.6 Validity of rights.** Lessor(s) attests (mark one) that:

- The water has been used over the past five years according to the terms and conditions of the owner's water right certificate or as an instream water right or
- The water has not been used over the past five years according to the terms and conditions of the owner's water right certificate, however the water right is not subject to forfeiture under ORS 540.610(2)(\_) (include necessary supporting documentation as Attachment 3).

**~II~ Instream Water Right Information**

**2.3 Term of lease.** This lease shall terminate on October 31, 2006. (If there is a conflict between the Pooled District Form and this form, the Pooled District Form will be the official term of the lease.)

**~III~ Other Information**

**3.1 Accuracy.** The Undersigned Lessor/s, Lessee and Trustee declare that, to the best of their knowledge and belief, the information contained in this lease is true, correct and complete. If after the lease is signed, any information is determined to be false, the lease may be modified or terminated. This lease only exercises the water rights being leased; for the term of the lease; it shall not be construed to overcome any claim that the water right may otherwise be subject to forfeiture for nonuse pursuant to ORS 540.610 during the period of time prior to the execution of the lease.

**3.2 Lease.** All Lessors agree to lease the water rights listed in 1.4 for instream use for the term of this Agreement through Lessee to Trustee, the Oregon Water Resources Department, pursuant to the provisions of ORS 537.348(2) and OAR 690-077-0077.

**3.3 Precedent.** If a right which has been leased is later proposed to be leased again or transferred to an instream use under ORS 537.348 and OAR 690-077- 0070 or OAR 690-077-0075 a

new injury review shall be required, and a prior short term lease shall not set a precedent for the amount of water to be leased or transferred instream.

**3.4 Suspension of original use.** During the period of the lease, the owner agrees to suspend use of water allowed under the subject water rights and under any water right that is supplemental to the subject water rights. In the event that a supplemental water right is not part of this lease, it may be subject to forfeiture.

**3.5 Termination provision.**

- For multiyear leases, lessor *shall* have the option of terminating the lease each year, prior to the lease being exercised ( \_\_\_\_\_ ), with 30 day written notice to the Department provided by the Irrigation District, Other Water Purveyor or Lessee (if different than Department). The lessor must contact the Irrigation District, Other Water Purveyor, or Lessee (if different than Department) to indicate their interest in terminating the lease agreement.
- For multiyear leases, lessor *shall not* have the option of terminating the lease each year, prior to the lease being exercised, with written notice to the Department.

**3.6 Modification to prevent injury.** Allocation of water to the instream use described in Section 2.2 during the term of this lease is not reasonably expected to cause injury to other rights to use water from the same source. If injury is found after this lease is signed, the lease may be modified or terminated to prevent injury.

Lessor #1: Thomas Stuntz Date: 2-27-06

Jill Stuntz Date: 2-27-06

For additional Lessors, type in space for signature and date  
\_\_\_\_\_ Date: \_\_\_\_\_

Lessee: \_\_\_\_\_ Date: \_\_\_\_\_

- Other Attachments As Needed:
- Exhibit 5-A: Tax Lot Map of Landowner's Property
  - Exhibit 5-B: Detailed map illustrating lands under subject rights to be leased [Exhibits 5-A and 5-B may be combined into a single map]
  - Exhibit 5-C: Supporting documentation indicating why a right is valid and not subject to forfeiture even though the right has not been exercised for five or more consecutive years (required if the second box in Section 1.6 of this form is checked)
  - Exhibit 5-D: Split Season Instream Use Form

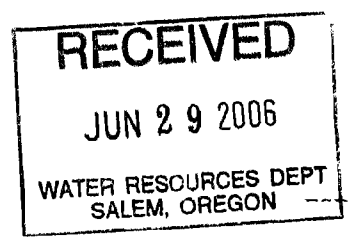

**DESCHUTES COUNTY  
SEC.02 T18S. R12E. W.M.**

SCALE - 1" = 400'



**NW 1/4 OF THE NW 1/4**

**34 35**

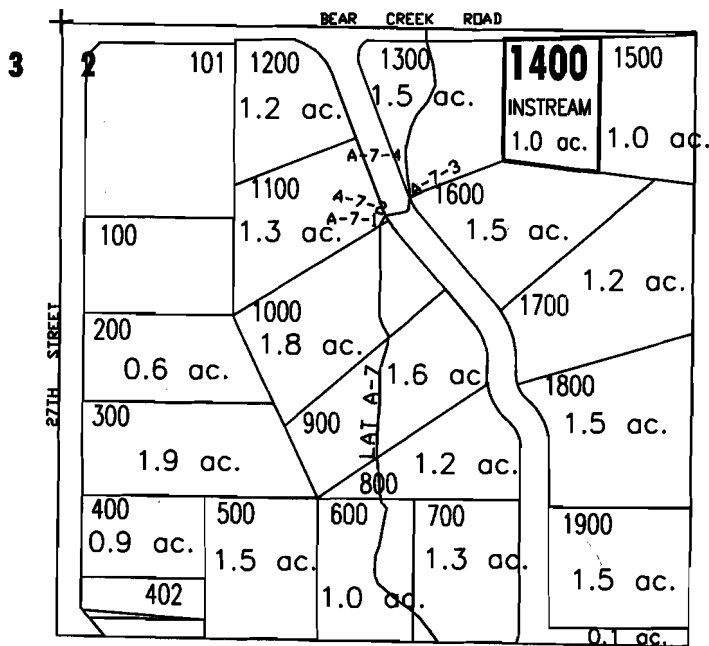

**RECEIVED**  
  
JUN 29 2006  
  
WATER RESOURCES DEPT  
SALEM, OREGON

# ac. PARCELS W/ WATER RIGHTS  
# ac. 'INSTREAM' LAND PARCELS



APPLICATION FOR 1YR INSTREAM LEASE

NAME: THOMAS & JILL STUNTZ

TAXLOT #: 1400

1.0 ACRES INSTREAM

DATE: 02-28-06

FILE NO: E:\TRANSFER\INSTREAM\INSTRM06\1YR\STUNTZ



State of Oregon  
**Water Resources Department**  
 725 Summer Street NE, Suite A  
 Salem, Oregon 97301-1271  
 (503) 986-0900

# Application for Short-Term Instream Lease

## Attachment 5: Pooled Landowner Form

*A summary of review criteria and procedures that are generally applicable to these applications is available at [www.wrd.state.or.us/publication/reports/index.shtml](http://www.wrd.state.or.us/publication/reports/index.shtml).*

**Pursuant to ORS 537.348(2) and OAR 690-077-0077**

Optional Identification by Lessor/Lessee: 799415

Lease Agreement Number (assigned by WRD): L-778

This Lease Agreement is between:

**Lessor #1 (Landowner):**

(Name) Steve Young

(Mailing address) PO Box 8324

(City, State, Zip Code) Bend, OR 97708

(Telephone number) 541-948-6822

(Email address) \_\_\_\_\_

**RECEIVED**

JUN 29 2006

WATER RESOURCES DEPT  
 SALEM, OREGON

If additional landowners, enter landowner information below

Note: The numbering associated with this form corresponds to that found on the "Standard Instream Lease Application" form. The "Pooled Lease" form and "Pooled Landowner" form(s) are used to provide the same information as the "Standard Instream Lease Application" form. Consequently, the numbering on this form is not always sequential.

### ~I~ Ownership and Water Right Information

1.1 Lessor #1 is the owner, or authorized agent for owner of property located at: Township 17, Range 13, Section 28 and Tax Lot number 500. If the water right appurtenant to these lands is also appurtenant to lands owned by others, then Attachment 1, (tax lot map of lessor's property) needs to be included.

1.3 For the lands being leased, list all water rights appurtenant to the lessor's property. Indicate if there are any supplemental or overlying rights.

Certificate No. 76358 & 76714

1.4 Are some or all of the lands being leased part of a Conservation Reserve Enhancement Program.  Yes  No

1.5 **Subject Water Rights.** Landowner proposes to lease the water rights shown on the map attached as Exhibit 5-B (this information may be included on Exhibit 5-A, or an additional map may be attached). (Crosshatch the area of water rights being leased). Attached map(s) must identify property owner, Township, Range, Section and  $\frac{1}{4}$   $\frac{1}{4}$ , tax lot number, map orientation and scale.

	F	R	Sect	1/4	Tax Lot	Acres	Type of Use	Certificate #	Page(s) #	Priority*
*(Identify pertinent page number of certificate, if certificate is greater than 10 pages; identify priority date if there is more than one per certificate)										
1.	17 S	13 E	28	NW NE	500	5.25	Irrigation	76358	78	10/31/1900
2.	17 S	13 E	28	SW NE	500	7.40	Irrigation	76358	78	10/31/1900
3.										
4.										
5.										

Total number of acres, if for irrigation, by certificate and priority date: Cert#76358 Oct. 31, 1900 - 12.65 Acres

Acre-feet of storage, if applicable: 0

Conditions or other limitations, if any: None

If you need to enter another leased right, please use the Additional Landowner Water Rights Form.

**1.6 Validity of rights.** Lessor(s) attests (mark one) that:

- The water has been used over the past five years according to the terms and conditions of the owner's water right certificate or as an instream water right or
- The water has not been used over the past five years according to the terms and conditions of the owner's water right certificate, however the water right is not subject to forfeiture under ORS 540.610(2)(  )(include necessary supporting documentation as Attachment 3).

**~II~ Instream Water Right Information**

**2.3 Term of lease.** This lease shall terminate on October 31, 2006. (If there is a conflict between the Pooled District Form and this form, the Pooled District Form will be the official term of the lease.)

**~III~ Other Information**

**3.1 Accuracy.** The Undersigned Lessor/s, Lessee and Trustee declare that, to the best of their knowledge and belief, the information contained in this lease is true, correct and complete. If after the lease is signed, any information is determined to be false, the lease may be modified or terminated. This lease only exercises the water rights being leased; for the term of the lease; it shall not be construed to overcome any claim that the water right may otherwise be subject to forfeiture for nonuse pursuant to ORS 540.610 during the period of time prior to the execution of the lease.

**3.2 Lease.** All Lessors agree to lease the water rights listed in 1.4 for instream use for the term of this Agreement through Lessee to Trustee, the Oregon Water Resources Department, pursuant to the provisions of ORS 537.348(2) and OAR 690-077-0077.

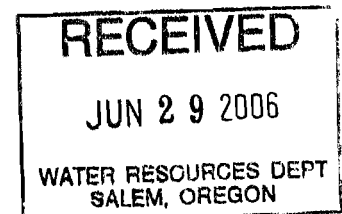

- 3.3 Precedent.** If a right which has been leased is later proposed to be leased again or transferred to an instream use under ORS 537.348 and OAR 690-077- 0070 or OAR 690-077-0075 a new injury review shall be required, and a prior short term lease shall not set a precedent for the amount of water to be leased or transferred instream.
- 3.4 Suspension of original use.** During the period of the lease, the owner agrees to suspend use of water allowed under the subject water rights and under any water right that is supplemental to the subject water rights. In the event that a supplemental water right is not part of this lease, it may be subject to forfeiture.
- 3.5 Termination provision.**
- For multiyear leases, lessor *shall* have the option of terminating the lease each year, prior to the lease being exercised ( \_\_\_\_\_ ), with 30 day written notice to the Department provided by the Irrigation District, Other Water Purveyor or Lessee (if different than Department). The lessor must contact the Irrigation District, Other Water Purveyor, or Lessee (if different than Department) to indicate their interest in terminating the lease agreement.
- For multiyear leases, lessor *shall not* have the option of terminating the lease each year, prior to the lease being exercised, with written notice to the Department.
- 3.6 Modification to prevent injury.** Allocation of water to the instream use described in Section 2.2 during the term of this lease is not reasonably expected to cause injury to other rights to use water from the same source. If injury is found after this lease is signed, the lease may be modified or terminated to prevent injury.

Lessor #1: Steve Young Date: 4-30-06  
 Steve Young

For additional Lessors, type in space for signature and date \_\_\_\_\_ Date: \_\_\_\_\_

Lessee: \_\_\_\_\_ Date: \_\_\_\_\_

Other Attachments As Needed:

- Exhibit 5-A: Tax Lot Map of Landowner's Property
- Exhibit 5-B: Detailed map illustrating lands under subject rights to be leased [Exhibits 5-A and 5-B may be combined into a single map]
- Exhibit 5-C: Supporting documentation indicating why a right is valid and not subject to forfeiture even though the right has not been exercised for five or more consecutive years (required if the second box in Section 1.6 of this form is checked)
- Exhibit 5-D: Split Season Instream Use Form

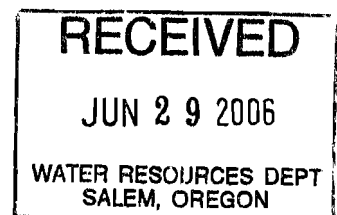

# DESCHUTES COUNTY SEC 28 T17S. R13E. W.M.

SCALE - 1" = 400'



W 1/2 OF THE NE 1/4

N 1/4 COR

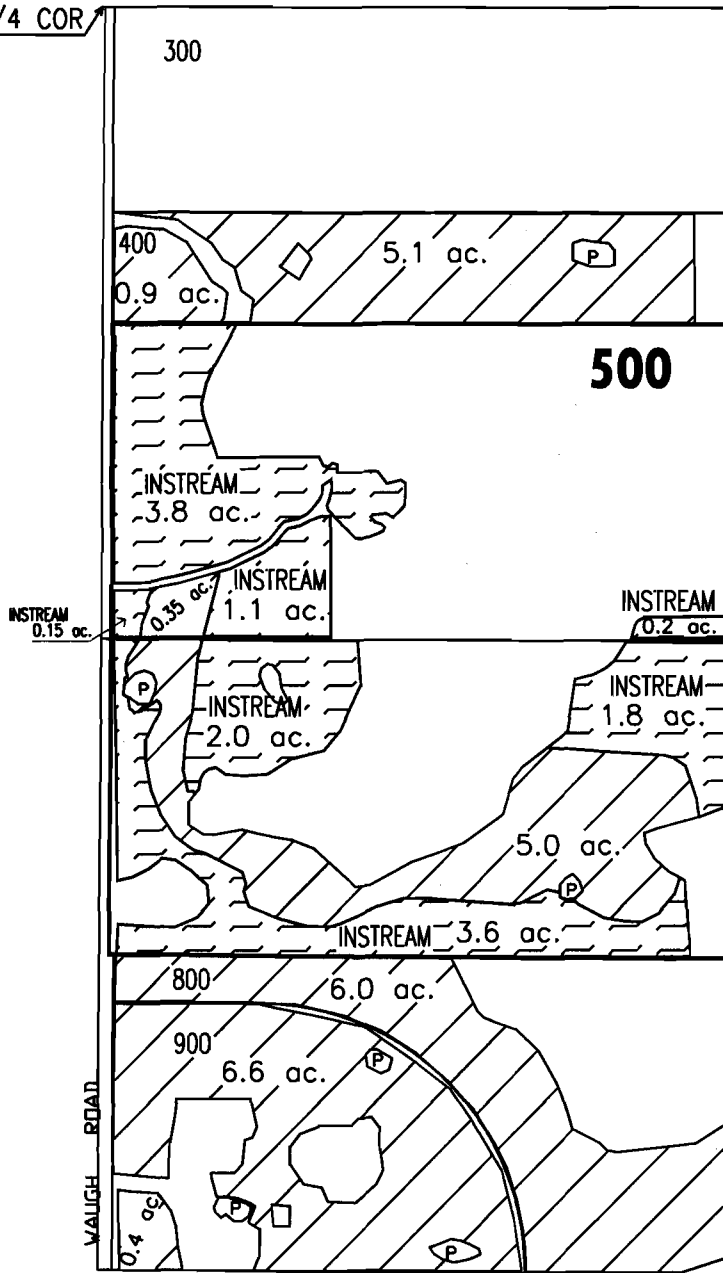

**RECEIVED**

**JUN 29 2006**

WATER RESOURCES DEPT  
SALEM, OREGON

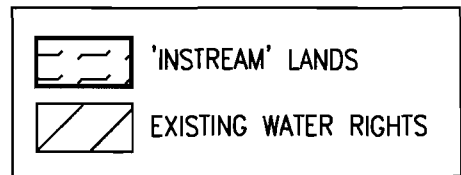

APPLICATION FOR 1YR INSTREAM LEASE

NAME: STEVE YOUNG

TAXLOT #: 500

12.65 ACRES INSTREAM

DATE: 4-11-2006

FILE NO: E:\TRANSFER\INSTREAM\INSTRM06\1YR\YOUNG



**This table will calculate flow rate factors and duty for Central Oregon Irrigation District  
Instream Leases with water instream under October 31, 1900 priority date only**

Enter Total Number of Acres to be Leased Instream Here	→	<b>31.380</b>
--	---	---------------

**Information highlighted with blue font is to be entered on to the Instream Lease Application Form**

**For Primary Water Right - Certificate 76358**

<b>Rate (CFS) associated with leased rights for Section 1.5 of the Lease Application Form</b>				
Enter Rates by season and priority date on Instream Lease Form		Full Rate	October 31, 1900	December 2, 1907
Season 1		0.392	<b>0.392</b>	
Season 2		0.523	<b>0.523</b>	
Season 3		0.969	<b>0.690</b>	<b>0.278</b>
<b>Duty (AF) associated with leased right for Section 1.5 of the Lease Application Form</b>				
Duty (decree) AF/Acre =	9.91			
	<b>310.98</b>			

<b>Rate (CFS) leased instream for Section 2.2 of the Lease Application Form</b>		<b>Volume (AF) leased instream for Section 2.2 of the Lease Application Form</b>	
Enter Rates by season on Instream Lease Application Form	Full Rate if under October 31, 1900 priority date only	Enter Duty on Instream Lease Application Form	
Season 1	<b>0.216</b>	<b>Duty (decree) AF/Acre = 5.45</b>	
Season 2	<b>0.288</b>	Max volume =	<b>171.04</b>
Season 3	<b>0.533</b>		

<b>Additional Conditions to Prevent Injury for Section 2.2 of the Lease Application Form</b>				
	# days	AF/Season	9.91 AF Duty x 45% =	5.45
Season 1*	56	23.96	Total =	171.04
Season 2	30	17.12		
Season 3	123	129.96		
	Season total =	171.04		
<b>Water protected instream:</b>	<b>April 1 through October 26</b>			

\* Note - The number of days that water may be protected instream in Season 1 has been reduced to prevent enlargement of the right.

**For Supplemental Water Right from Crane Prairie Reservoir - Certificate 76714**

<b>Duty Associated with Leased Right for Section 1.5 of the Additional Water Right Form</b>
<b>310.98</b>

<b>Volume (AF) leased instream for Section 2.2 of the Additional Water Right Form</b>
<b>30.45</b>

STATE OF OREGON  
COUNTY OF DESCHUTES  
CERTIFICATE OF WATER RIGHT

THIS CERTIFICATE ISSUED TO

CENTRAL OREGON IRRIGATION DISTRICT  
2598 N HIGHWAY 97  
REDMOND, OREGON 97756

confirms the right to use the waters of THE DESCHUTES RIVER, a tributary of THE COLUMBIA RIVER, for IRRIGATION OF ACRES 43,746.93 ACRES, 781.957 ACRES/EQUIVALENT FOR MUNICIPAL USE, 158.01 ACRES/EQUIVALENT FOR POND MAINTENANCE, 87.10 ACRES/EQUIVALENT FOR INDUSTRIAL USE, 7.0 ACRES/EQUIVALENT FOR QUASI-MUNICIPAL USE, 2.80 ACRES/EQUIVALENT FOR DUST ABATEMENT, STOCK WATER, AND DOMESTIC USE.

This right was confirmed by decree of the Circuit Court of the State of Oregon for DESCHUTES County. The decree is of record at Salem, in the Order Record of the WATER RESOURCES DIRECTOR, in Volume 12, at Page 282 and in Volume 16, at pages 1 and 390. The dates of priority are OCTOBER 31, 1900 FOR 985.0 CUBIC FEET PER SECOND, AND DECEMBER 2, 1907 FOR THE BALANCE ALLOWED BY DECREE.

The amount of water used for irrigation, together with the amount secured under any other right existing for the same lands, is limited to a diversion of not to exceed the quantity determined by decree of the Circuit Court for Deschutes County, dated March 24, 1933, being:

April 1 to May 1 and Oct. 1 to Nov. 1	1 cfs to 80.0 acres
May 1 to May 15 and Sept. 15 to Oct. 1	1 cfs to 60.0 acres
May 15 to Sept. 15	1 cfs to 32.4 acres

for each acre irrigated by the Central Oregon Irrigation District main canal systems during the irrigation season of each year, not to exceed 9.91 acre-feet for each acre irrigated during the irrigation season as measured at the diversion from the source. The quantities reflect a 45% transmission loss as determined by decree of the Circuit Court for Deschutes County, dated March 24, 1933. Those lands not served from the district main canal systems but by direct pumping from the Deschutes River will not be allowed the 45% transmission loss.

The points of diversion are located as follows:

1. Central Oregon Canal: SW $\frac{1}{4}$  NE $\frac{1}{4}$ , Section 13, T. 18 S., R. 11 E., W.M.; 1520 feet south and 1535 feet west from the NE Corner of Section 13.
2. Smith Properties, Inc.: Lot 4 (NW $\frac{1}{4}$  NW $\frac{1}{4}$ ), Section 5, T. 18 S., R. 12 E., W.M.; 440 feet south and 970 feet east from the NW Corner of Section 5.
3. Columbia Park: SE $\frac{1}{4}$  SE $\frac{1}{4}$ , Section 31, T. 17 S., R. 12 E., W.M.; 740 feet north and 490 feet west from the SE Corner of Section 31.
4. Drake Park South: NE $\frac{1}{4}$  SE $\frac{1}{4}$ , Section 31, T. 17 S., R. 12 E., W.M.; 700 feet north and 120 feet west from the SE Corner of NE $\frac{1}{4}$  SE $\frac{1}{4}$ , Section 31.
5. Drake Park North: SW $\frac{1}{4}$  NW $\frac{1}{4}$ , Section 32, T. 17 S., R. 12 E., W.M.; 2150 feet south and 750 feet east from the NW Corner of Section 32.
6. Harmon Park: SW $\frac{1}{4}$  NW $\frac{1}{4}$ , Section 32, T. 17 S., R. 12 E., W.M.; 700 feet south and 680 feet west from the NE Corner of SW $\frac{1}{4}$  NW $\frac{1}{4}$ , Section 32.

7. Pioneer Park (South): NW¼ NE¼, Section 32, T. 17 S., R. 12 E., W.M.; 600 feet south and 450 feet west from the NE Corner of the NW¼ NE¼ of Section 32.
8. Pioneer Park (North): NW¼ NE¼, Section 32, T. 17 S., R. 12 E., W.M.; 560 feet west from the NE Corner of the NW¼ NE¼ of Section 32.
9. T.I.D. Bend Feed Canal: NW¼ NE¼, Section 32, T. 17 S., R. 12 E., W.M.; 2050 feet west from the NE Corner of Section 32.
10. Rivers Edge Golf Club: SW¼ NE¼, Section 29, T. 17 S., R. 12 E., W.M.; 1980 feet south and 1160 feet east from the N¼ Corner of Section 29.
11. C.O.I.D. North Canal: SE¼ NE¼, Section 29, T. 17 S., R. 12 E., W.M.; 850 feet north and 630 feet west from the E¼ Corner of Section 29.
12. Cline Falls State Park: NW¼ SE¼, Section 14, T. 15 S., R. 12 E., W.M.; 425 feet south and 1475 feet west from the E¼ Corner of Section 14.

A description of the place of use to which this right is appurtenant is as follows:

QTR/QTR	TL	USE	ACRES	DIV. PT.	OWNER
SW¼ SE¼	401	IR	1.820	12	OREGON STATE PARKS
SE¼ SE¼	600	IR	1.660	12	OREGON STATE PARKS
Section 32					
SW¼ NE¼	200	IR	6.600	11	THORNBURGH, EVERETT
SE¼ NE¼	200	IR	8.900	11	THORNBURGH, EVERETT
NE¼ SW¼	500	IR	13.250	11	BRADEN, SONDR A D
NW¼ SW¼	500	IR	1.000	11	BRADEN, SONDR A D
SW¼ SW¼	500	IR	19.200	11	BRADEN, SONDR A D
SE¼ SW¼	600	IR	26.000	11	PRATT, DOROTHY LOU
NE¼ SE¼	300	IR	36.650	11	THORNBURGH, EVERETT
SW¼ SE¼	400	IR	0.100	11	THORNBURGH, EVERETT
SE¼ SE¼	400	IR	32.350	11	THORNBURGH, EVERETT
Section 33					
SW¼ NW¼	400	IR	7.700	11	THORNBURGH, EVERETT
NE¼ SW¼	100	IR	4.000	11	HARPER, VIRGIL
NW¼ SW¼	400	IR	36.300	11	THORNBURGH, EVERETT
SW¼ SW¼	400	IR	37.400	11	THORNBURGH, EVERETT
SE¼ SW¼	100	IR	2.000	11	HARPER, VIRGIL
SE¼ SW¼	103	IR	14.000	11	GREGERSON, GARY E
Section 34					
Township 13 South, Range 13 East, W.M.					
NE¼ NE¼	300	IR	12.000	11	CLARK, DAVID L
SE¼ NE¼	300	IR	6.200	11	CLARK, DAVID L
Section 12					
SE¼ NE¼	4300	IR	14.000	11	BETTESWORTH, JAY
SE¼ NE¼	4400	IR	5.000	11	GREGG, MARGARET
NE¼ SE¼	300	IR	1.000	11	BITTLER, SCOTT
NE¼ SE¼	400	IR	1.400	11	SCHULTZ, RUTH A
Section 36					
Township 14 South, Range 12 East, W.M.					
SW¼ NE¼	600	IR	3.200	11	HUMPHREYS FAMILY TRUST
SE¼ NE¼	600	IR	4.000	11	HUMPHREYS FAMILY TRUST
NE¼ NW¼	700	IR	8.100	11	GARDNER, JAMES

SE¼ NE¼	100	IR	25.100	1	LUNDQUIST, LYNN
NE¼ NW¼	100	IR	3.300	1	LUNDQUIST, LYNN
NE¼ NW¼	101	IR	13.900	1	DEAN, TERRANCE
NW¼ NW¼	101	IR	26.900	1	DEAN, TERRANCE
SW¼ NW¼	101	IR	21.300	1	DEAN, TERRANCE
SE¼ NW¼	100	IR	24.300	1	LUNDQUIST, LYNN
SE¼ NW¼	101	IR	0.700	1	DEAN, TERRANCE
NW¼ SW¼	200	IR	18.600	1	BOVEE, ALAN
NW¼ SW¼	201	IR	2.600	1	BOVEE, ALAN
SW¼ SW¼	200	IR	2.000	1	BOVEE, ALAN
SW¼ SW¼	202	IR	7.500	1	TIMMERMAN, GARY
SW¼ SW¼	203	IR	4.500	1	BENNINK, RONALD
SW¼ SW¼	204	IR	4.500	1	BENNINK, RONALD

Section 16

NE¼ NE¼	100	IR	25.300	1	DEAN, TERRANCE
NW¼ NE¼	200	IR	22.500	1	KNUTZ, LARRY
SW¼ NE¼	200	IR	24.400	1	KNUTZ, LARRY
SE¼ NE¼	200	IR	37.600	1	KNUTZ, LARRY
NE¼ SE¼	400	IR	36.400	1	SKIDGEL, DAVE
NW¼ SE¼	301	IR	25.300	1	BUCE, LILLIAN A
SW¼ SE¼	301	IR	25.700	1	BUCE, LILLIAN A
SE¼ SE¼	400	IR	33.600	1	SKIDGEL, DAVE

Section 17

NE¼ NE¼	100	IR	33.000	1	WHITSETT, LYLE
NW¼ NE¼	400	IR	38.000	1	MILLER, PAT
SW¼ NE¼	400	IR	37.000	1	MILLER, PAT
SE¼ NE¼	200	IR	4.000	1	DUNAWAY, JIM
SE¼ NE¼	201	IR	2.500	1	AVILA, CLARENCE J
SE¼ NE¼	202	IR	30.500	1	LEMENS, THOMAS J
SE¼ NE¼	202	PND	0.500	1	LEMENS, THOMAS J
NE¼ NW¼	400	IR	18.900	1	MILLER, PAT
SE¼ NW¼	400	IR	15.000	1	MILLER, PAT
NE¼ SW¼	400	IR	32.700	1	MILLER, PAT
SE¼ SW¼	400	IR	34.500	1	MILLER, PAT
NE¼ SE¼	201	IR	28.500	1	AVILA, CLARENCE J
NW¼ SE¼	400	IR	27.200	1	MILLER, PAT
SW¼ SE¼	400	IR	22.700	1	MILLER, PAT

Section 20

NW¼ NW¼	200	IR	17.370	1	MARSHALL, CARL A
NW¼ NW¼	201	IR	6.630	1	REED, ELLA L
SW¼ NW¼	300	IR	30.000	1	WENDT, GUY ALLEN JR &
NE¼ SW¼	400	IR	5.000	1	BUTTE VALLEY RANCH
NW¼ SW¼	400	IR	28.300	1	BUTTE VALLEY RANCH
SW¼ SW¼	400	IR	30.000	1	BUTTE VALLEY RANCH
SE¼ SW¼	400	IR	19.000	1	BUTTE VALLEY RANCH
NE¼ SE¼	2800	IR	28.100	1	BUTTE VALLEY RANCH
NW¼ SE¼	2800	IR	34.700	1	BUTTE VALLEY RANCH
SW¼ SE¼	2800	IR	20.000	1	BUTTE VALLEY RANCH
SE¼ SE¼	2800	IR	3.200	1	BUTTE VALLEY RANCH

Section 21

NE¼ NE¼	0	QMUNI	0.000	1	POWELL BUTTE VIEW ESTATES
NW¼ NE¼	0	QMUNI	0.000	1	POWELL BUTTE VIEW ESTATES
SW¼ NE¼	0	QMUNI	0.000	1	POWELL BUTTE VIEW ESTATES
SE¼ NE¼	0	QMUNI	0.000	1	POWELL BUTTE VIEW ESTATES

Section 22

SW¼ SE¼	801	IR	0.900	1	JONES, WALTER
SE¼ SE¼	1000	IR	5.600	1	SCOTT, STEVE C
SE¼ SE¼	1200	IR	1.400	1	EMICK, JACK L ET AL
SE¼ SE¼	1300	IR	3.500	1	WESTERMEYER, DANIEL M
SE¼ SE¼	900	IR	0.800	1	BLACKBURN, WILLIAM

Section 34

NW¼ NE¼	1702	IR	2.000	1	MEECE, BRIAN
SE¼ NE¼	1300	IR	17.000	1	MORRIS, ALAN G
SE¼ NE¼	1301	IR	6.000	1	ROGERSON, RICK
SW¼ NW¼	200	IR	6.500	1	VVI LTD LIABILITY COMPANY
SW¼ NW¼	201	IR	7.500	1	SCHLIEP, STANLEY R TRUSTEE
SW¼ NW¼	202	IR	0.700	1	VVI LTD LIABILITY COMPANY
NE¼ SW¼	600	IR	0.300	1	KIRK, RUSSELL A
NE¼ SW¼	801	IR	0.700	1	KIRK, RUSSELL A
NE¼ SW¼	802	IR	3.600	1	JONES, DAVID
NE¼ SW¼	803	IR	3.000	1	ENGLISH, GARY S
NE¼ SW¼	880	IR	3.600	1	ENGLISH, GARY S
NE¼ SW¼	890	IR	1.500	1	HUNT, DEAN
NE¼ SW¼	891	IR	1.500	1	HUNT, DEAN
SW¼ SW¼	402	IR	3.000	1	LITCHFIELD, RALPH
SW¼ SW¼	403	IR	2.000	1	BEND CHRISTIAN CENTER
SW¼ SW¼	404	IR	1.500	1	BRADETICH, PHILIP
SW¼ SW¼	407	IR	1.500	1	SLATE, CARL
SE¼ SW¼	500	IR	1.000	1	ENGLISH, GARY S
SE¼ SW¼	501	IR	5.000	1	JONES, DAVID A
SE¼ SW¼	503	IR	0.700	1	SHERMAN, GERALD
SE¼ SW¼	504	IR	4.000	1	NIPPER, ROBERT L
SE¼ SW¼	505	IR	8.000	1	ENGLISH, GARY S
SE¼ SW¼	506	IR	4.000	1	BEND FREE METHODIST CHURCH
SE¼ SW¼	508	IR	0.300	1	YACKLEY, BECKY JOANN
SE¼ SW¼	509	IR	1.100	1	WILSON, JANE
NE¼ SE¼	1401	IR	1.000	1	DULIN, GLENN
NE¼ SE¼	1402	IR	1.500	1	WIRGES, MARJORIE M
NE¼ SE¼	1403	IR	4.000	1	MAYER, WILLIAM D
NW¼ SE¼	1100	IR	1.000	1	SHOLES, FORREST
NW¼ SE¼	1205	IR	1.500	1	LEGG, GALEN L
NW¼ SE¼	900	IR	6.000	1	LEE, JANET KAY
SW¼ SE¼	1500	IR	9.250	1	ENSWORTH, JOHN
SW¼ SE¼	1500	PND	9.750	1	ENSWORTH, JOHN
SE¼ SE¼	1600	IR	23.000	1	BOESE, RALPH
SE¼ SE¼	1601	IR	2.000	1	RAPPLEYEA, LENOMA LYNN

Section 35

NW¼ NW¼	600	IR	1.000	1	CARR, RICHARD
NE¼ SW¼	801	IR	4.000	1	CHRISTIAN LIFE CENTER
SW¼ SE¼	1300	IR	0.700	1	CROWN EQUITY, INC
SW¼ SE¼	1301	IR	9.700	1	WESTON, GLORIA
SW¼ SE¼	1302	IR	4.800	1	WESTON, GLORIA
SE¼ SE¼	1400	IR	2.800	1	IZO, FRANK
SE¼ SE¼	1401	IR	3.800	1	CROWN EQUITY, INC
SE¼ SE¼	1402	IR	2.500	1	SPENCE, KENNY R
SE¼ SE¼	1403	IR	5.200	1	CROWN EQUITY, INC
SE¼ SE¼	1404	IR	3.500	1	GETZ, MELVILLE J TRUST

Section 36

Township 17 South, Range 12 East, W.M.

SW¼ SE¼	300	IR	3.000	1	THE MOORE FAMILY TRUST
SW¼ SE¼	400	IR	4.500	1	KELLY, MICHAEL P
SW¼ SE¼	500	IR	2.000	1	COVEY, PHILLIP R. ESTATE

SW¼ NW¼	1200	IR	1.000	1	GRAYBEAL, HAROLD D
SW¼ NW¼	1300	IR	1.500	1	CANTRELL, MORGAN
SW¼ NW¼	1400	IR	1.500	1	BONDURANT, CURTIS D
SW¼ NW¼	1500	IR	1.500	1	TENNENT, JOHN D
SW¼ NW¼	200	IR	1.500	1	WONSER, FRANKLIN D
SW¼ NW¼	300	IR	1.500	1	MOSS, SELDON D
SW¼ NW¼	400	IR	1.500	1	LARSEN, KAJ E
SW¼ NW¼	500	IR	1.500	1	STENKAMP, PAUL R
SW¼ NW¼	600	IR	1.500	1	ELBERT, SCOTT
SW¼ NW¼	700	IR	1.500	1	HARMESON, JANET
SW¼ NW¼	800	IR	1.500	1	DAVIS, REBECCA E
SW¼ NW¼	900	IR	1.500	1	COLE, JEFFREY H

Section 22

NW¼ NW¼	100	IR	2.000	1	HILLMAN, GORDON
NW¼ NW¼	1300	IR	2.000	1	BARGAS, BARBARA A
NW¼ NW¼	1400	IR	2.000	1	VIERRA, LAWRENCE
NW¼ NW¼	1500	IR	2.000	1	MURPHY, GLENN E
NW¼ NW¼	1600	IR	2.000	1	LACKEY, DAVID E
NW¼ NW¼	200	IR	2.000	1	KOEHLER, JAMES R
NW¼ NW¼	201	IR	2.000	1	KOEHLER, JAMES R
NW¼ NW¼	300	IR	3.000	1	GRANT, CHARLIE III, ET AL
NW¼ NW¼	400	IR	2.000	1	WILSON, BOBBIE JEAN
SW¼ NW¼	1000	IR	2.000	1	WINTERS, JAMES G
SW¼ NW¼	1100	IR	3.000	1	ANGLAND, MAURICE P
SW¼ NW¼	1200	IR	2.000	1	WHITAKER, JAMES L
SW¼ NW¼	500	IR	2.000	1	WILSON, CHARLES R ET AL ESTATE
SW¼ NW¼	600	IR	2.000	1	FAGEN, HARRY J
SW¼ NW¼	700	IR	1.000	1	HOLLOWELL, HERMAN
SW¼ NW¼	800	IR	2.000	1	BOWMAN, TERESA
SW¼ NW¼	900	IR	4.000	1	CORNETT, EARL
NE¼ SW¼	100	IR	10.000	1	DE PONZI, GEORGE
NE¼ SW¼	200	IR	7.000	1	SMITH, LAWRENCE M
NE¼ SW¼	300	IR	2.000	1	CLOUSE, CAROL LEE
NE¼ SW¼	400	IR	2.000	1	CLOUSE, CAROL LEE
NE¼ SW¼	500	IR	3.200	1	STYSKEL, EDWARD W
NE¼ SW¼	600	IR	0.700	1	WELLS, NANCY D ET AL
NE¼ SW¼	900	IR	0.500	1	CRAWFORD, GLENN A
NW¼ SW¼	1001	IR	3.000	1	BARTHOLOMEW, WILLIAM S JR
NW¼ SW¼	1100	IR	3.500	1	MARTIN, WADE C
NW¼ SW¼	500	IR	0.800	1	STYSKEL, EDWARD W
NW¼ SW¼	600	IR	1.300	1	WELLS, NANCY D ET AL
NW¼ SW¼	700	IR	2.000	1	NEELEY FAMILY TRUST
NW¼ SW¼	701	IR	3.000	1	SEIFERT, DAVID
NW¼ SW¼	702	IR	3.000	1	PAXTON, GUY
NW¼ SW¼	703	IR	2.000	1	BRADFORD, CHARLES A
NW¼ SW¼	900	IR	1.500	1	CRAWFORD, GLENN A
SE¼ SW¼	1500	IR	1.000	1	KAESCHE, WAYNE CURTIS TRUST
SW¼ SE¼	3400	IR	37.000	1	KAESCHE, WAYNE CURTIS TRUST

Section 27

NE¼ NE¼	100	IR	2.000	1	LYON, RICHARD L JR
NE¼ NE¼	200	IR	2.000	1	RASSMUSSEN, THOMAS H
NW¼ NE¼	400	IR	6.000	1	LEWIS, RICHARD L
NW¼ NE¼	500	IR	5.600	1	YOUNG, STEVE <i>-5.25</i>
SW¼ NE¼	500	IR	12.400	1	YOUNG, STEVE <i>-7.4</i>
SW¼ NE¼	800	IR	6.000	1	JACOBS, ALAN D
SW¼ NE¼	900	IR	7.000	1	JACOBS, ALAN D
SE¼ NE¼	1000	IR	3.500	1	KOMADINA, KEVIN
SE¼ NE¼	600	IR	4.400	1	EASLEY, JAMES

SE¼ NW¼	1500	IR	0.460	1	LLEWELLYN, VERN
SE¼ NW¼	2000	IR	0.720	1	DONALD & MARY FORKS TRUST
SE¼ NW¼	2100	IR	1.340	1	FRANCIS C BUCK TRUST
SE¼ NW¼	2200	IR	0.810	1	BEILING, ELLA RUTH
SE¼ NW¼	2300	IR	1.340	1	NYQUIST, DONOVAN
SE¼ NW¼	2400	IR	0.830	1	KAPS, ROBERT M
SE¼ NW¼	2500	IR	0.240	1	HANSON, LLOYD W
SE¼ NW¼	3100	IR	0.010	1	HILLIARD, DAISEY L
SE¼ NW¼	3500	IR	0.800	1	TURNER, GARY D
SE¼ NW¼	3600	IR	0.800	1	KINCH, JAMES N
SE¼ NW¼	3700	IR	0.700	1	BRIDGE, EDINA F
SE¼ NW¼	3800	IR	0.700	1	BUNGER, GARY
SE¼ NW¼	3900	IR	0.660	1	PRITCHARD, CRYSTAL J
SE¼ NW¼	4000	IR	0.750	1	PRITCHARD, CRYSTAL J
SE¼ NW¼	4100	IR	1.000	1	ANKER, HAROLD R
SE¼ NW¼	800	IR	0.610	1	VERGARI, MARGHERITA L
SE¼ NW¼	900	IR	1.500	1	FIELDER, ROGER J
NW¼ SW¼	200	IR	1.000	1	CONNERS, THOMAS EDWARD
NW¼ SW¼	300	IR	0.690	1	BOESE, R WILLIAM
NW¼ SW¼	400	IR	5.000	1	MYHRE, SHEILA BUSH

Section 1

NE¼ NE¼	100	IR	2.000	1	PACK, MICHAEL R
NE¼ NE¼	101	IR	2.000	1	KING, RICHARD
NE¼ NE¼	1302	IR	1.380	1	ROONEY, JOHN C
NE¼ NE¼	1303	IR	8.050	1	BROWN, RICHARD
NE¼ NE¼	1304	IR	3.000	1	ANDERSON, RUSSELL D
NE¼ NE¼	1306	IR	1.500	1	WALTON, MRS FRANCIS
NE¼ NE¼	1307	IR	3.300	1	WEISS, JOHANN
NE¼ NE¼	1310	IR	1.370	1	BLADT, JACOB A
NE¼ NE¼	1311	IR	1.000	1	DRAGT, GREGORY L
NW¼ NE¼	200	IR	8.000	1	SULLIVAN, CHARLES
NW¼ NE¼	201	IR	13.800	1	MARKEN, HAROLD
NW¼ NE¼	202	IR	1.000	1	LITTLE, CHARLES E
SW¼ NE¼	201	IR	22.200	1	MARKEN, HAROLD
SE¼ NE¼	1309	IR	3.000	1	HANES, HAROLD
SE¼ NE¼	1312	IR	10.000	1	EASTERN CASCADE MODEL RR CLUB
SE¼ NE¼	1313	IR	3.000	1	HICKMAN, RAYMOND R
SE¼ NE¼	1314	IR	2.000	1	BALDERSTON, DALE V
SE¼ NE¼	1315	IR	5.400	1	HICKMAN, RAYMOND R
NE¼ NW¼	300	IR	0.300	1	KERNS, MARK C
NE¼ NW¼	302	IR	3.000	1	WILSON, ROBERT
NE¼ NW¼	303	IR	12.260	1	SEELEY, DONALD
NE¼ NW¼	304	IR	1.020	1	SNYDER, DARRELL W
NE¼ NW¼	305	IR	0.670	1	COLCLOUGH, CHARLES
NE¼ NW¼	306	IR	2.000	1	MARSH, DANIEL P
NE¼ NW¼	307	IR	2.500	1	YATES, DELL
NE¼ NW¼	308	IR	1.500	1	SUNDERLIN, PAUL L
NW¼ NW¼	1000	IR	1.800	1	NILL, ROBERT G
NW¼ NW¼	1100	IR	1.300	1	SINDELAR, RANDOLPH D
NW¼ NW¼	1200	IR	1.200	1	VALLANS, PETER
NW¼ NW¼	1300	IR	1.500	1	DOUVILLE, RICHARD D
NW¼ NW¼	1400	IR	1.000	1	JARVIS, MARK S
NW¼ NW¼	1500	IR	1.000	1	JARVIS, MARK S
NW¼ NW¼	1600	IR	1.500	1	VAN CISE, GLENN J
NW¼ NW¼	1700	IR	1.200	1	SMUIN, ALVIN C
NW¼ NW¼	1800	IR	1.500	1	HUBLER, MARK J
NW¼ NW¼	1900	IR	1.500	1	FIRKUS, EDWARD W &
NW¼ NW¼	200	IR	0.600	1	BREEDLOVE, ELDON
NW¼ NW¼	2000	IR	0.100	1	FIRKUS, GERALD J

SE¼ SE¼	1102	IR	8.500	1	PHILLIPS, MARK
Section 8					
NE¼ NW¼	301	IR	7.500	1	CLARNO CATTLE COMPANY - 1.2
NW¼ NW¼	301	IR	1.600	1	CLARNO CATTLE COMPANY
SW¼ NW¼	1202	IR	27.300	1	CLARNO CATTLE COMPANY
SE¼ NW¼	301	IR	7.900	1	CLARNO CATTLE COMPANY - 1.9
NW¼ SW¼	1202	IR	37.200	1	CLARNO CATTLE COMPANY
SW¼ SW¼	1200	IR	16.400	1	CLARNO, BRADLEY R
SW¼ SW¼	1202	IR	19.800	1	CLARNO CATTLE COMPANY

Section 9

NW¼ NW¼	1200	IR	10.000	1	CLARNO, BRADLEY R
---------	------	----	--------	---	-------------------

Section 16

NE¼ NE¼	100	PND	2.000	1	U.S. BLM
---------	-----	-----	-------	---	----------

Section 18

Township 18 South, Range 14 East, W.M.

A description of the place of use for which proof was made pursuant to ORS 540.510 to 540.530 and to which that portion of the right is appurtenant is as follows:

NW¼ NE¼	200	IR	2.000	9	PARR REVOCABLE TRUST
NW¼ NE¼	301	IR	2.000	9	JACOBS, ALBERT

Section 24

Township 17 South, Range 11 East, W.M.

SW¼ SW¼	500	IR	0.180	9	LAMARCHE, H.H. ET UX
SW¼ SW¼	2500	IR	0.300	9	LAURION, R.B. & B.J., CO-TRUSTEES
SW¼ SW¼	2700	IR	0.330	9	WORTHINGTON, J. & DIXON, S.
SW¼ SW¼	2900	IR	0.580	9	HEMMERQUIST, J.C. & K.C.
SW¼ SW¼	3000	IR	0.270	9	MARSH, DAVID K.
SW¼ SW¼	3100	IR	0.470	9	KING, LARRY A.
SW¼ SW¼	3200	IR	0.540	9	CREASEY, DOUGLAS K. & KAREN L.
SW¼ SW¼	3400	IR	0.050	9	RIMROCK ASSOC. OF BEND, INC.
SW¼ SW¼	4100	IR	0.120	9	RIMROCK ASSOC. OF BEND, INC.
SE¼ SW¼	100	IR	0.120	9	RONNING, E.R. & SURGENOR, D.
SE¼ SW¼	2500	IR	0.200	9	LAURION, R.B. & B.J., CO-TRUSTEES
SE¼ SW¼	3300	IR	0.070	9	RIMROCK ASSOC. OF BEND, INC.
SE¼ SW¼	3400	IR	0.030	9	RIMROCK ASSOC. OF BEND, INC.
SE¼ SW¼	3500	IR	0.260	9	GEHLERT, FRED A., TRUSTEE
SE¼ SW¼	3800	IR	0.220	9	RIMROCK ASSOC. OF BEND, INC.
SE¼ SW¼	4000	IR	0.520	9	RIMROCK ASSOC. OF BEND, INC.
SE¼ SW¼	4100	IR	0.300	9	RIMROCK ASSOC. OF BEND, INC.
SE¼ SW¼	4500	IR	0.320	9	FANCHER, HAL R. & IRENE W.

Section 17

NE¼ NE¼	300	IR	1.000	9	ANDERSON, THOMAS & KAREN
NE¼ NW¼	500	IR	1.000	9	DOORN, EDD L. & V. DAWN
NE¼ NW¼	800	IR	0.200	9	PLESTINA, RICHARD J.
NW¼ NW¼	800	IR	0.100	9	PLESTINA, RICHARD J.
NW¼ NW¼	900	IR	0.600	9	SCHNEIDER, ROGER A. & JOYCE E.
NW¼ NW¼	1000	IR	0.400	9	SCHNEIDER, ROGER A. & JOYCE E.

Section 19

NE¼ NW¼	100	IR	0.280	9	RONNING, E.R. & SURGENOR, D.
NE¼ NW¼	800	IR	0.330	9	KRUSE, LEONE J. TRUSTEE
NE¼ NW¼	900	IR	0.240	9	HANSON, LLOYD E. & ROSELL M.
NE¼ NW¼	1000	IR	0.200	9	HEBERLEIN, JAMES E. & SUSAN L.
NE¼ NW¼	1700	IR	0.150	9	RENWICK, BEVERLEY A.



NE¼ NW¼ 1800	IR	0.030	9	SHORT, WALTER JOHN
NE¼ NW¼ 2200	IR	0.080	9	BARRIE, BETTY J. & COX, SUSAN
NE¼ NW¼ 2400	IR	0.140	9	BRAINERD, HAROLD G. ET UX
NE¼ NW¼ 2500	IR	0.330	9	BIANUCCI, JOHN ET AL
NE¼ NW¼ 2700	IR	0.190	9	CURL, ANITA G.
NE¼ NW¼ 2900	IR	0.120	9	THOMSON, G.J. & OTTENFELD, D.
NE¼ NW¼ 3000	IR	0.200	9	BOLLMAN, A.W., TRUSTEE
NE¼ NW¼ 3101	IR	0.200	9	DE KAT, GARY H. & VIRGINIA A.
NE¼ NW¼ 3300	IR	1.710	9	RIMROCK ASSOC. OF BEND, INC.
NE¼ NW¼ 3800	IR	1.170	9	RIMROCK ASSOC. OF BEND, INC.
NW¼ NW¼ 500	IR	0.350	9	LAMARCHE, H.J. ET UX
NW¼ NW¼ 600	IR	0.520	9	NASH, DONAL B. & DEBORAH L.
NW¼ NW¼ 700	IR	0.310	9	HEISTUMAN, T. & LAMBERT, S.
NW¼ NW¼ 2700	IR	0.180	9	CURL, ANITA G.
NW¼ NW¼ 3200	IR	0.030	9	CREASEY, DOUGLAS K. & KAREN L.

Section 20

Township 17 South, Range 12 East, W.M.

This certificate is issued to confirm changes in use and place of use approved by an order of the Water Resources Department Director entered 12/6/99, approving the Central Oregon Irrigation District petition for water rights mapping under ORS 541.325 to 541.331 and confirms those changes in place of use and points of diversion approved by orders of the Water Resources Director entered May 9, 1980; January 19, 1981; January 19, 1990; and May 9, 1990, not eligible for inclusion in the district water rights mapping petition.

This certificate supersedes certificate of water right numbered 29052.

The right to the use of the water for the above purpose is restricted to beneficial use on the lands or place of use described and is subject to all other conditions and limitations contained in said decrees.

WITNESS the signature of the Water Resources Director, affixed 12/6/99.

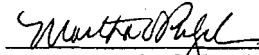
  
Martha O. Pagel, Director