



State of Oregon
Water Resources Department
725 Summer Street NE, Suite A
Salem, Oregon 97301-1271
(503) 986-0900

Application for Short-Term Instream Lease Pooled Lease Form

A summary of review criteria and procedures that are generally applicable to these applications is available at www.wrd.state.or.us/publication/reports/index.shtml.

Pursuant to ORS 537.348(2) and OAR 690-077-0077

Optional Identification by Lessor/Lessee: ~~(Mitigation Project)~~
Lease Agreement Number (assigned by WRD): L-779

This Lease Agreement is between:

Lessor #2: Irrigation District or Other Water Purveyor

(Name) Central Oregon Irrigation District
(Mailing address) 2598 N Hwy 97
(City, State, Zip Code) Redmond, OR 97756
(Telephone number) 541-548-6047
(Email address) lauraw@coid.org

The water right to be leased is located in Deschutes County.

Lessee (if different than Oregon Water Resources Department):

(Name) Deschutes Water Exchange Mitigation Bank River Conservancy
(Mailing address) 700 NW Hill
(City, State, Zip Code) Bend, OR 97701
(Telephone number) 541-382-5186
(Email address) _____

Trustee:

Oregon Water Resources Department
725 Summer Street NE, Suite A
Salem, OR 97301-1271
(503) 986-0900

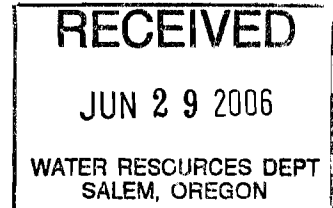

~I~ Ownership and Water Right Information

1.2 Lessor #2 is the (Check one):

- Official representative of Central Oregon Irrigation District, the irrigation district, which conveys water to the subject water rights.
- Another party with an interest in the subject water rights representing _____.
- Not applicable.

1.3 For the lands being leased, list all water rights appurtenant to the lessor's property. Indicate if there are any supplemental or overlying rights.

Certificate No. 76358

1.4 Are some or all of the lands being leased part of a Conservation Reserve Enhancement Program. Yes No

1.5 **Subject water rights.** Lessor proposes to lease the water rights listed in 1.3.

The right(s) to be leased are further described as follows:

Certificate No.: 76358

Priority date: October 31, 1900 & December 2, 1907 Type of use: Irrig.

Legal Season of Use: April 1 to November 1

If an irrigation right, total number of acres to be leased: 10.48

Total acre-feet of storage to be leased, if applicable: 0

Maximum rate associated with subject water rights (cfs) being leased:

Priority 10/31/1900: Season 1: 0.131 Season 2: 0.175 Season 3: 0.231

Priority 12/2/1907: Season 3: 0.093

If there is more than one rate associated with a water right, describe below:

Season 1 (cfs) _____ Time period: _____

Season 2 (cfs) _____ Time period: _____

Season 3 (cfs) _____ Time period: _____

Maximum duty associated with subject water rights (ac-ft): 103.86

Conditions or other limitations, if any: None

If you need to enter another leased right, please use the additional water rights form.

~II~ Instream Water Right Information

2.1 **Public use.** This lease will increase streamflows, which will benefit:

- Conservation, maintenance and enhancement of aquatic and fish life, wildlife, and fish and wildlife habitat
- Pollution abatement
- Recreation and scenic attraction

2.2 **Instream use created by lease.** The instream use to be created is described as follows:

Deschutes River

Tributary to Columbia River in the Deschutes Basin.

Describe the point of diversion (POD) and any associated reach(es) of the instream use being created. If possible list the reach by river mile. If no reach is identified, and there is only one POD listed on the certificate, the lease will be processed to be protected at the POD. (If more than one POD is listed on the certificate, then the POD and any associated reach(es) must be identified): POD # 1 to Lake Billy Chinook

Maximum volume in acre-feet: Priority 10/31/1900: 57.12

Rate in cfs: Priority 10/31/1900: Season 1: 0.072 Season 2: 0.096 Season 3: 0.178

(Use the section below to indicate a more restrictive period of use than allowed by the water right)

Rate in cfs: _____

Rate in cfs: _____

Conditions to prevent injury, if any:

- None
- The instream flow will be allocated on a daily average basis up to the described rate from _____ through _____.

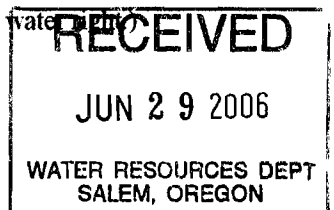

Other (describe): _____

If you need to enter more instream uses, please use the additional water rights form.

2.3 Term of lease. This lease shall terminate on October 31, 2006.

2.4 Flow protection. The Trustee will regulate use of water from the source, subject to prior appropriation and the agency enforcement guidance, to assure the water is delivered to the point of diversion, and through the reach past junior downstream users, so long as flow is sufficient to meet the demand under priority date of the new instream use (see section 2.2). As part of regulation activities the watermaster or a designee has access to the point of diversion and place of use for the water rights involved in this lease. No party is required to continuously measure the flow of the waterway described in Section 2.2.

~III~ Other Information

3.1 Accuracy. The Undersigned Lessor/s, Lessee and Trustee declare that, to the best of their knowledge and belief, the information contained in this lease is true, correct and complete. If after the lease is signed, any information is determined to be false, the lease may be modified or terminated. This lease only exercises the water rights being leased; for the term of the lease; it shall not be construed to overcome any claim that the water right may otherwise be subject to forfeiture for nonuse pursuant to ORS 540.610 during the period of time prior to the execution of the lease.

3.2 Lease. All Lessors agree to lease the water rights listed in 1.4 for instream use for the term of this Agreement through Lessee to Trustee, the Oregon Water Resources Department, pursuant to the provisions of ORS 537.348(2) and OAR 690-077-0077.

3.3 Precedent. If a right which has been leased is later proposed to be leased again or transferred to an instream use under ORS 537.348 and OAR 690-077-0070 or OAR 690-077-0075 a new injury review shall be required, and a prior short term lease shall not set a precedent for the amount of water to be leased or transferred instream.

3.4 Suspension of original use. During the period of the lease, the owner agrees to suspend use of water allowed under the subject water rights and under any water right that is supplemental to the subject water rights. In the event that a supplemental water right is not part of this lease, it may be subject to forfeiture.

3.5 Termination provision.

For multiyear leases, lessor shall have the option of terminating the lease each year, prior to the lease being exercised (_____), with 30 day written notice to the Department.

For multiyear leases, lessor shall not have the option of terminating the lease each year, prior to the lease being exercised, with written notice to the Department.

3.6 Modification to prevent injury. Allocation of water to the instream use described in Section 2.2 during the term of this lease is not reasonably expected to cause injury to other rights to use water from the same source. If injury is found after this lease is signed, the lease may be modified or terminated to prevent injury.

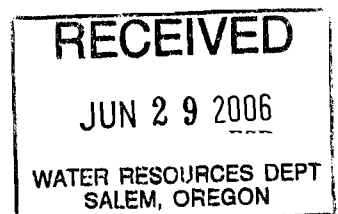

- 3.7 **Fees.** Effective October 1, 2003, pursuant to ORS 536.050 (1)(v) (2003 SB 820), the following fee is included:
- \$200 for an application with four or more landowners or four or more water rights.
 - \$100 for all other applications.

Lessor #2: Justin Clark Date: 6/19/06
Central Oregon Irrigation District

Lessee: Genevieve Hubert Date: 6/26/06
~~Deschutes Water Exchange Mitigation Bank~~
River Conservancy
Other Attachments as Needed:

- Attachment 1: Tax Lot Map of Lessor's Property (required if landowner is not the sole landowner to lands for which the subject water rights are appurtenant)
- Attachment 2: Detailed map illustrating lands under subject rights to be leased (required if only part of a right is being leased instream).
- Attachment 3: Supporting documentation indicating why a right is valid and not subject to forfeiture even though the right has not been exercised for five or more consecutive years (required if the second box in Section 1.6 is checked)
- Attachment 4: Split Season Instream Use Form
- Attachment 5: Pooled Lease Landowner Form

RECEIVED
JUN 29 2006
WATER RESOURCES DEPT
SALEM, OREGON



State of Oregon
Water Resources Department
725 Summer Street NE, Suite A
Salem, Oregon 97301-1271
(503) 986-0900

Application for Short-Term Instream Lease

Attachment 5: Pooled Landowner Form

A summary of review criteria and procedures that are generally applicable to these applications is available at www.wrd.state.or.us/publication/reports/index.shtml.

Pursuant to ORS 537.348(2) and OAR 690-077-0077

Optional Identification by Lessor/Lessee: 901705

Lease Agreement Number (assigned by WRD): _____

This Lease Agreement is between:

Lessor #1 (Landowner):

(Name) Central Oregon Irrigation District Quitclaim (Gasper Construction, Inc)

(Mailing address) 1460 NW Baltimore Ave

(City, State, Zip Code) Bend, OR 97701

(Telephone number) _____

(Email address) _____

If additional landowners, enter landowner information below

Note: The numbering associated with this form corresponds to that found on the "Standard Instream Lease Application" form. The "Pooled Lease" form and "Pooled Landowner" form(s) are used to provide the same information as the "Standard Instream Lease Application" form. Consequently, the numbering on this form is not always sequential.

~I~ Ownership and Water Right Information

1.1 Lessor #1 is the owner, or authorized agent for owner of property located at: Township 18, Range 12, Section 03 and Tax Lot number 1101. If the water right appurtenant to these lands is also appurtenant to lands owned by others, then Attachment 1, (tax lot map of lessor's property) needs to be included.

1.3 For the lands being leased, list all water rights appurtenant to the lessor's property. Indicate if there are any supplemental or overlying rights.

Certificate No. 76358 & 76714

1.4 Are some or all of the lands being leased part of a Conservation Reserve Enhancement Program. Yes No

1.5 Subject Water Rights. Landowner proposes to lease the water rights shown on the map attached as Exhibit 5-B (this information may be included on Exhibit 5-A, or an additional map may be attached). (Crosshatch the area of water rights being leased). Attached map(s) must identify property owner, Township, Range, Section and ¼ ¼, tax lot number, map orientation and scale.

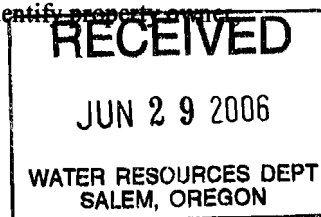

I	R	Sect	1/4	Tax Lot	Acres	Type of Use	Certificate #	Page(s) #	Priority *	
*(Identify pertinent page number of certificate, if certificate is greater than 10 pages; identify priority date if there is more than one per certificate)										
1.	18 S	12 E	03	NE NW	1101	0.25	Irrigation	76358	93	10/31/190 0
2.										
3.										
4.										
5.										

Total number of acres, if for irrigation, by certificate and priority date: Cert#76358 Oct. 31, 1900 - 0.25 Acres

Acre-feet of storage, if applicable: 0

Conditions or other limitations, if any: None

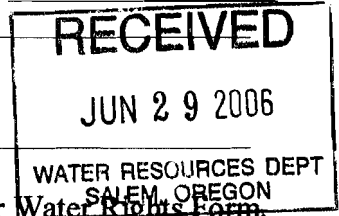

If you need to enter another leased right, please use the Additional Landowner ~~Water Rights Form~~

1.6 Validity of rights. Lessor(s) attests (mark one) that:

- The water has been used over the past five years according to the terms and conditions of the owner's water right certificate or as an instream water right or
- The water has not been used over the past five years according to the terms and conditions of the owner's water right certificate, however the water right is not subject to forfeiture under ORS 540.610(2)()(include necessary supporting documentation as Attachment 3).

~II~ Instream Water Right Information

2.3 Term of lease. This lease shall terminate on October 31, 2006. (If there is a conflict between the Pooled District Form and this form, the Pooled District Form will be the official term of the lease.)

~III~ Other Information

- 3.1 Accuracy.** The Undersigned Lessor/s, Lessee and Trustee declare that, to the best of their knowledge and belief, the information contained in this lease is true, correct and complete. If after the lease is signed, any information is determined to be false, the lease may be modified or terminated. This lease only exercises the water rights being leased; for the term of the lease; it shall not be construed to overcome any claim that the water right may otherwise be subject to forfeiture for nonuse pursuant to ORS 540.610 during the period of time prior to the execution of the lease.
- 3.2 Lease.** All Lessors agree to lease the water rights listed in 1.4 for instream use for the term of this Agreement through Lessee to Trustee, the Oregon Water Resources Department, pursuant to the provisions of ORS 537.348(2) and OAR 690-077-0077.
- 3.3 Precedent.** If a right which has been leased is later proposed to be leased again or transferred to an instream use under ORS 537.348 and OAR 690-077- 0070 or OAR 690-

077-0075 a new injury review shall be required, and a prior short term lease shall not set a precedent for the amount of water to be leased or transferred instream.

3.4 Suspension of original use. During the period of the lease, the owner agrees to suspend use of water allowed under the subject water rights and under any water right that is supplemental to the subject water rights. In the event that a supplemental water right is not part of this lease, it may be subject to forfeiture.

3.5 Termination provision.

For multiyear leases, lessor *shall* have the option of terminating the lease each year, prior to the lease being exercised (_____), with 30 day written notice to the Department provided by the Irrigation District, Other Water Purveyor or Lessee (if different than Department). The lessor must contact the Irrigation District, Other Water Purveyor, or Lessee (if different than Department) to indicate their interest in terminating the lease agreement.

For multiyear leases, lessor *shall not* have the option of terminating the lease each year, prior to the lease being exercised, with written notice to the Department.

3.6 Modification to prevent injury. Allocation of water to the instream use described in Section 2.2 during the term of this lease is not reasonably expected to cause injury to other rights to use water from the same source. If injury is found after this lease is signed, the lease may be modified or terminated to prevent injury.

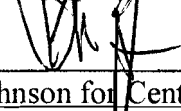
Lessor #1:  Date: 30 March 2006
Steven C. Johnson for Central Oregon Irrigation District Quitclaimed Water

For additional Lessors, type in space for signature and date

_____ Date: _____

Lessee: _____ Date: _____

Other Attachments As Needed:

Exhibit 5-A: Tax Lot Map of Landowner's Property

Exhibit 5-B: Detailed map illustrating lands under subject rights to be leased [Exhibits 5-A and 5-B may be combined into a single map]

Exhibit 5-C: Supporting documentation indicating why a right is valid and not subject to forfeiture even though the right has not been exercised for five or more consecutive years (required if the second box in Section 1.6 of this form is checked)

Exhibit 5-D: Split Season Instream Use Form

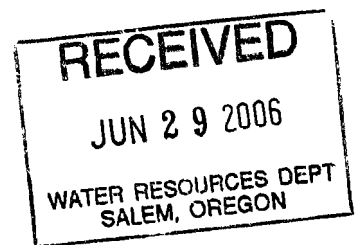

**DESCHUTES COUNTY
SEC.03 T18S. R12E. W.M.**

SCALE - 1" = 400'



N 1/2 OF THE NW 1/4

33 34

4

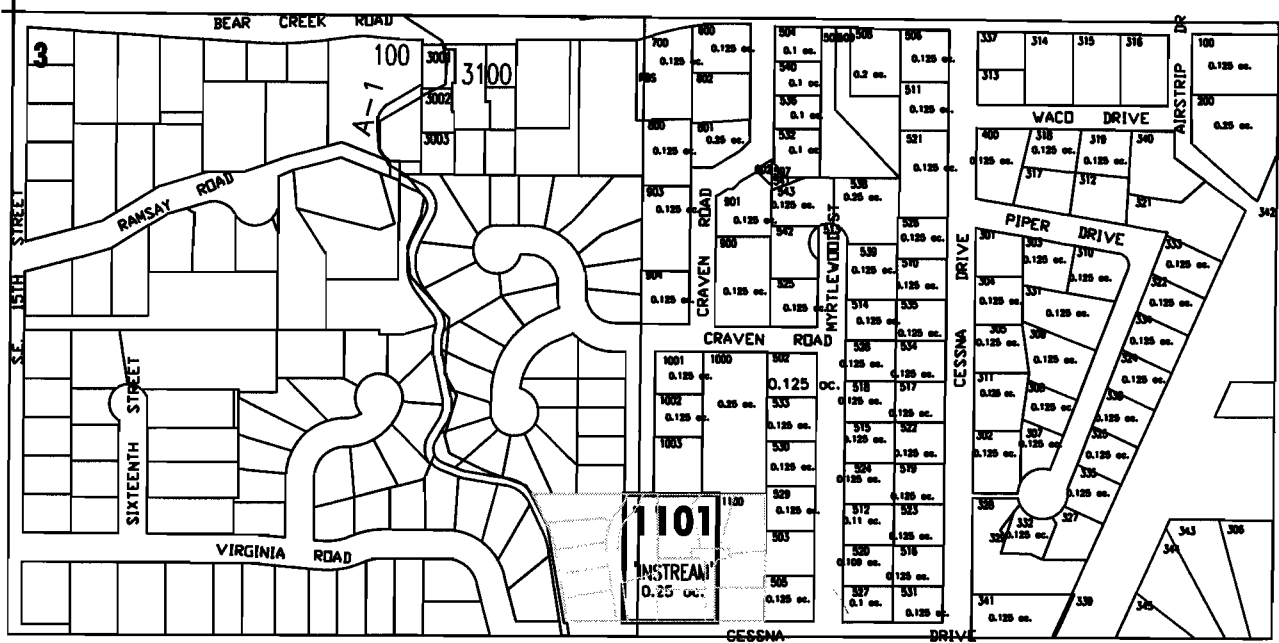

RECEIVED
JUN 29 2006
WATER RESOURCES DEPT
SALEM, OREGON

ac. PARCELS W/ WATER RIGHTS
ac. 'INSTREAM' LAND PARCELS



APPLICATION FOR XYR INSTREAM LEASE

NAME: GASPER CONSTRUCTION, INC

TAXLOT #: 1101

0.25 ACRES INSTREAM

DATE: 4-11-2006

FILE NO: E:\TRANSFER\INSTREAM\INSTRM06\1YR\GASPER_CONSTRUCTION



State of Oregon
Water Resources Department
725 Summer Street NE, Suite A
Salem, Oregon 97301-1271
(503) 986-0900

Application for Short-Term Instream Lease

Attachment 5: Pooled Landowner Form

A summary of review criteria and procedures that are generally applicable to these applications is available at www.wrd.state.or.us/publication/reports/index.shtml.

Pursuant to ORS 537.348(2) and OAR 690-077-0077

Optional Identification by Lessor/Lessee: 2790
Lease Agreement Number (assigned by WRD): _____

This Lease Agreement is between:

Lessor #1 (Landowner):

(Name) Central Oregon Irrigation District Quitclaim (Wight Development)
(Mailing address) 1293 NW Wall St #111
(City, State, Zip Code) Bend, OR 97701
(Telephone number) _____
(Email address) _____

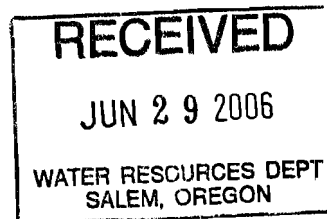

If additional landowners, enter landowner information below

Note: The numbering associated with this form corresponds to that found on the "Standard Instream Lease Application" form. The "Pooled Lease" form and "Pooled Landowner" form(s) are used to provide the same information as the "Standard Instream Lease Application" form. Consequently, the numbering on this form is not always sequential.

~I~ Ownership and Water Right Information

1.1 Lessor #1 is the owner, or authorized agent for owner of property located at: Township 17, Range 12, Section 35 and Tax Lot number 401. If the water right appurtenant to these lands is also appurtenant to lands owned by others, then Attachment 1, (tax lot map of lessor's property) needs to be included.

1.3 For the lands being leased, list all water rights appurtenant to the lessor's property. Indicate if there are any supplemental or overlying rights.

Certificate No. 76358 & 76714

1.4 Are some or all of the lands being leased part of a Conservation Reserve Enhancement Program. Yes No

1.5 Subject Water Rights. Landowner proposes to lease the water rights shown on the map attached as Exhibit 5-B (this information may be included on Exhibit 5-A, or an additional map may be attached). (Crosshatch the area of water rights being leased). Attached map(s) must identify property owner, Township, Range, Section and 1/4 1/4, tax lot number, map orientation and scale.

I	R	Sect	1/4	Tax Lot	Acres	Type of Use	Certificate #	Page(s) #	Priority *
*(Identify pertinent page number of certificate, if certificate is greater than 10 pages; identify priority date if there is more than one per certificate)									
1.	17 S	12 E	35	SE SW	401	0.13	Irrigation	76358	10/31/1900
2.									
3.									
4.									
5.									

Total number of acres, if for irrigation, by certificate and priority date: Cert#76358 Oct. 31, 1900 - 0.13 Acres (Since HB 3111 a tax lot split was made creating new TL 401 with 0.13 acres water right and 3.87 acres remaining on original TL 506.)

Acre-feet of storage, if applicable: 0

Conditions or other limitations, if any: None

If you need to enter another leased right, please use the Additional Landowner Water Rights Form.

1.6 Validity of rights. Lessor(s) attests (mark one) that:

- The water has been used over the past five years according to the terms and conditions of the owner's water right certificate or as an instream water right or
- The water has not been used over the past five years according to the terms and conditions of the owner's water right certificate, however the water right is not subject to forfeiture under ORS 540.610(2)()(include necessary supporting documentation as Attachment 3).

~II~ Instream Water Right Information

2.3 Term of lease. This lease shall terminate on October 31, 2006. (If there is a conflict between the Pooled District Form and this form, the Pooled District Form will be the official term of the lease.)

~III~ Other Information

3.1 Accuracy. The Undersigned Lessor/s, Lessee and Trustee declare that, to the best of their knowledge and belief, the information contained in this lease is true, correct and complete. If after the lease is signed, any information is determined to be false, the lease may be modified or terminated. This lease only exercises the water rights being leased; for the term of the lease; it shall not be construed to overcome any claim that the water right may otherwise be subject to forfeiture for nonuse pursuant to ORS 540.610 during the period of time prior to the execution of the lease.

3.2 Lease. All Lessors agree to lease the water rights listed in 1.4 for instream use for the term of this Agreement through Lessee to Trustee, the Oregon Water Resources Department, pursuant to the provisions of ORS 537.348(2) and OAR 690-077-0077.

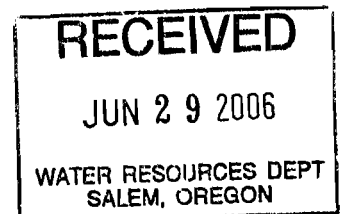

- 3.3 Precedent.** If a right which has been leased is later proposed to be leased again or transferred to an instream use under ORS 537.348 and OAR 690-077- 0070 or OAR 690-077-0075 a new injury review shall be required, and a prior short term lease shall not set a precedent for the amount of water to be leased or transferred instream.
- 3.4 Suspension of original use.** During the period of the lease, the owner agrees to suspend use of water allowed under the subject water rights and under any water right that is supplemental to the subject water rights. In the event that a supplemental water right is not part of this lease, it may be subject to forfeiture.
- 3.5 Termination provision.**
- For multiyear leases, lessor *shall* have the option of terminating the lease each year, prior to the lease being exercised (_____), with 30 day written notice to the Department provided by the Irrigation District, Other Water Purveyor or Lessee (if different than Department). The lessor must contact the Irrigation District, Other Water Purveyor, or Lessee (if different than Department) to indicate their interest in terminating the lease agreement.
- For multiyear leases, lessor *shall not* have the option of terminating the lease each year, prior to the lease being exercised, with written notice to the Department.
- 3.6 Modification to prevent injury.** Allocation of water to the instream use described in Section 2.2 during the term of this lease is not reasonably expected to cause injury to other rights to use water from the same source. If injury is found after this lease is signed, the lease may be modified or terminated to prevent injury.

Lessor #1:  Date: 30 March 2006
 Steven C. Johnson for Central Oregon Irrigation District Quitclaimed Water

For additional Lessors, type in space for signature and date _____ Date: _____

Lessee: _____ Date: _____

Other Attachments As Needed:

- Exhibit 5-A: Tax Lot Map of Landowner's Property
- Exhibit 5-B: Detailed map illustrating lands under subject rights to be leased [Exhibits 5-A and 5-B may be combined into a single map]
- Exhibit 5-C: Supporting documentation indicating why a right is valid and not subject to forfeiture even though the right has not been exercised for five or more consecutive years (required if the second box in Section 1.6 of this form is checked)
- Exhibit 5-D: Split Season Instream Use Form

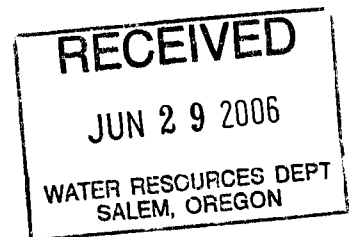

**DESCHUTES COUNTY
SEC.35 T17S. R12E. W.M.**

SCALE - 1" = 400'



SE 1/4 OF THE SW 1/4

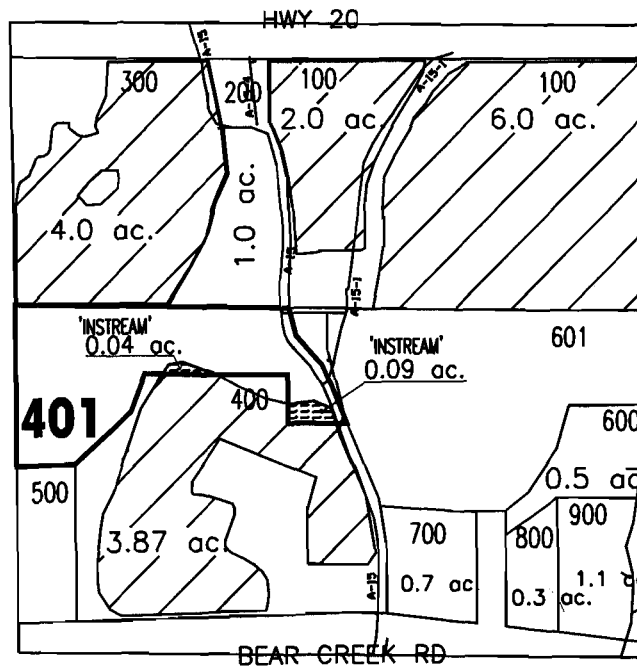

RECEIVED
JUN 29 2006
WATER RESOURCES DEPT
SALEM, OREGON

	'INSTREAM' LANDS
	EXISTING WATER RIGHTS
	PARCELS W/ WATER RIGHTS



APPLICATION FOR 1YR INSTREAM LEASE

NAME: WIGHT DEVELOPMENT

TAXLOT #: 401

0.13 ACRES INSTREAM

DATE: 4-7-2006

FILE NO: E:\TRANSFER\INSTREAM\INSTRM06\1YR\WIGHT_DEVELOPMENT



State of Oregon
Water Resources Department
725 Summer Street NE, Suite A
Salem, Oregon 97301-1271
(503) 986-0900

Application for Short-Term Instream Lease

Attachment 5: Pooled Landowner Form

A summary of review criteria and procedures that are generally applicable to these applications is available at www.wrd.state.or.us/publication/reports/index.shtml.

Pursuant to ORS 537.348(2) and OAR 690-077-0077

Optional Identification by Lessor/Lessee: 792125
Lease Agreement Number (assigned by WRD): _____

This Lease Agreement is between:

Lessor #1 (Landowner):

(Name) Central Oregon Irrigation District Quitclaim (Glennis Wolfe)
(Mailing address) 1293 NW Wall St #75
(City, State, Zip Code) Bend, OR 97701
(Telephone number) 541-385-0777
(Email address) _____

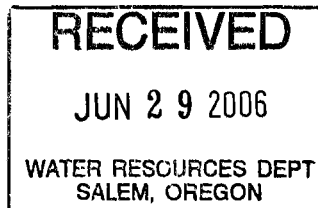

If additional landowners, enter landowner information below

Note: The numbering associated with this form corresponds to that found on the "Standard Instream Lease Application" form. The "Pooled Lease" form and "Pooled Landowner" form(s) are used to provide the same information as the "Standard Instream Lease Application" form. Consequently, the numbering on this form is not always sequential.

~I~ Ownership and Water Right Information

1.1 Lessor #1 is the owner, or authorized agent for owner of property located at: Township 18, Range 12, Section 03 and Tax Lot number 100. If the water right appurtenant to these lands is also appurtenant to lands owned by others, then Attachment 1, (tax lot map of lessor's property) needs to be included.

1.3 For the lands being leased, list all water rights appurtenant to the lessor's property. Indicate if there are any supplemental or overlying rights.

Certificate No. 76358 & 76714

1.4 Are some or all of the lands being leased part of a Conservation Reserve Enhancement Program. Yes No

1.5 **Subject Water Rights.** Landowner proposes to lease the water rights shown on the map attached as Exhibit 5-B (this information may be included on Exhibit 5-A, or an additional map may be attached). (Crosshatch the area of water rights being leased). Attached map(s) must identify property owner, Township, Range, Section and 1/4 1/4, tax lot number, map orientation and scale.

I	R	Sect	1/4	Tax Lot	Acres	Type of Use	Certificate #	Page(s) #	Priority *	
*(Identify pertinent page number of certificate, if certificate is greater than 10 pages; identify priority date if there is more than one per certificate)										
1.	18 S	12 E	03	SE NE	100	1.00	Irrigation	76358	93	10/31/190 0
2.										
3.										
4.										
5.										

Total number of acres, if for irrigation, by certificate and priority date: Cert#76358 Oct. 31, 1900 - 1.00 Acres (Since HB 3111 TL 100 has been split into multiple lots, leaving 1.00 ac quitclaimed and still appurtenant to original TL 100.)

Acre-feet of storage, if applicable: 0

Conditions or other limitations, if any: None

If you need to enter another leased right, please use the Additional Landowner Water Rights Form.

1.6 Validity of rights. Lessor(s) attests (mark one) that:

- The water has been used over the past five years according to the terms and conditions of the owner's water right certificate or as an instream water right or
- The water has not been used over the past five years according to the terms and conditions of the owner's water right certificate, however the water right is not subject to forfeiture under ORS 540.610(2)()(include necessary supporting documentation as Attachment 3).

~II~ Instream Water Right Information

2.3 Term of lease. This lease shall terminate on October 31, 2006. (If there is a conflict between the Pooled District Form and this form, the Pooled District Form will be the official term of the lease.)

~III~ Other Information

3.1 Accuracy. The Undersigned Lessor/s, Lessee and Trustee declare that, to the best of their knowledge and belief, the information contained in this lease is true, correct and complete. If after the lease is signed, any information is determined to be false, the lease may be modified or terminated. This lease only exercises the water rights being leased; for the term of the lease; it shall not be construed to overcome any claim that the water right may otherwise be subject to forfeiture for nonuse pursuant to ORS 540.610 during the period of time prior to the execution of the lease.

3.2 Lease. All Lessors agree to lease the water rights listed in 1.4 for instream use for the term of this Agreement through Lessee to Trustee, the Oregon Water Resources Department, pursuant to the provisions of ORS 537.348(2) and OAR 690-077-0077.

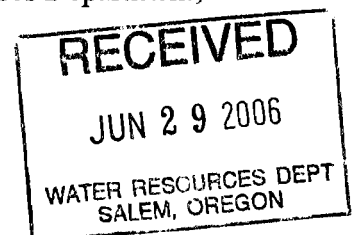

- 3.3 **Precedent.** If a right which has been leased is later proposed to be leased again or transferred to an instream use under ORS 537.348 and OAR 690-077- 0070 or OAR 690-077-0075 a new injury review shall be required, and a prior short term lease shall not set a precedent for the amount of water to be leased or transferred instream.
- 3.4 **Suspension of original use.** During the period of the lease, the owner agrees to suspend use of water allowed under the subject water rights and under any water right that is supplemental to the subject water rights. In the event that a supplemental water right is not part of this lease, it may be subject to forfeiture.

3.5 Termination provision.

- For multiyear leases, lessor *shall* have the option of terminating the lease each year, prior to the lease being exercised (_____), with 30 day written notice to the Department provided by the Irrigation District, Other Water Purveyor or Lessee (if different than Department). The lessor must contact the Irrigation District, Other Water Purveyor, or Lessee (if different than Department) to indicate their interest in terminating the lease agreement.
- For multiyear leases, lessor *shall not* have the option of terminating the lease each year, prior to the lease being exercised, with written notice to the Department.

- 3.6 **Modification to prevent injury.** Allocation of water to the instream use described in Section 2.2 during the term of this lease is not reasonably expected to cause injury to other rights to use water from the same source. If injury is found after this lease is signed, the lease may be modified or terminated to prevent injury.

Lessor #1:  Date: 30 March. 2006
 Steven C. Johnson for Central Oregon Irrigation District Quitclaimed Water

For additional Lessors, type in space for signature and date _____ Date: _____

Lessee: _____ Date: _____

Other Attachments As Needed:

- Exhibit 5-A: Tax Lot Map of Landowner's Property
- Exhibit 5-B: Detailed map illustrating lands under subject rights to be leased [Exhibits 5-A and 5-B may be combined into a single map]
- Exhibit 5-C: Supporting documentation indicating why a right is valid and not subject to forfeiture even though the right has not been exercised for five or more consecutive years (required if the second box in Section 1.6 of this form is checked)
- Exhibit 5-D: Split Season Instream Use Form

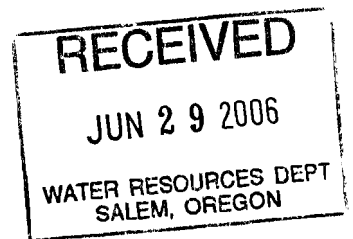

**DESCHUTES COUNTY
SEC.03 T18S. R12E. W.M.**

SCALE - 1" = 400'



SE 1/4 OF THE NE 1/4

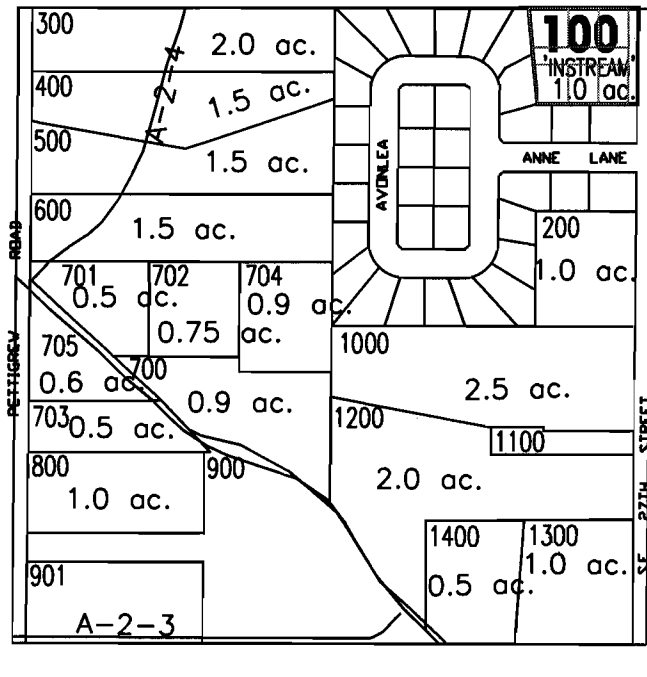

RECEIVED
JUN 29 2006
WATER RESOURCES DEPT
SALEM, OREGON

# ac.	PARCELS W/ WATER RIGHTS
# ac.	'INSTREAM' LAND PARCELS



APPLICATION FOR 1YR INSTREAM LEASE

NAME: GLENNIS WOLFE

TAXLOT #: 100

1.0 ACRES INSTREAM

DATE: 4-11-2006

FILE NO: E:\TRANSFER\INSTREAM\INSTRM06\1YR\WOLFE



State of Oregon
Water Resources Department
 725 Summer Street NE, Suite A
 Salem, Oregon 97301-1271
 (503) 986-0900

Application for Short-Term Instream Lease

Attachment 5: Pooled Landowner Form

A summary of review criteria and procedures that are generally applicable to these applications is available at www.wrd.state.or.us/publication/reports/index.shtml.

Pursuant to ORS 537.348(2) and OAR 690-077-0077

Optional Identification by Lessor/Lessee: 2549

Lease Agreement Number (assigned by WRD): _____

This Lease Agreement is between:

Lessor #1 (Landowner):

(Name) Clay-Rogge of Oregon Venture I % Hilltop Health Care of Oregon

(Mailing address) 119 SE Wilson Ave

(City, State, Zip Code) Bend, OR 97702

(Telephone number) _____

(Email address) _____

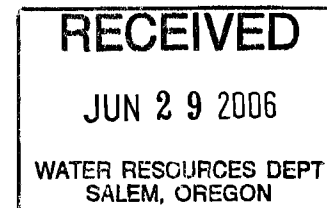

If additional landowners, enter landowner information below

Note: The numbering associated with this form corresponds to that found on the "Standard Instream Lease Application" form. The "Pooled Lease" form and "Pooled Landowner" form(s) are used to provide the same information as the "Standard Instream Lease Application" form. Consequently, the numbering on this form is not always sequential.

~I~ Ownership and Water Right Information

1.1 Lessor #1 is the owner, or authorized agent for owner of property located at: Township 17, Range 12, Section 34 and Tax Lot number 500. If the water right appurtenant to these lands is also appurtenant to lands owned by others, then Attachment 1, (tax lot map of lessor's property) needs to be included.

1.3 For the lands being leased, list all water rights appurtenant to the lessor's property. Indicate if there are any supplemental or overlying rights.

Certificate No. 76358 & 76714

1.4 Are some or all of the lands being leased part of a Conservation Reserve Enhancement Program. Yes No

1.5 Subject Water Rights. Landowner proposes to lease the water rights shown on the map attached as Exhibit 5-B (this information may be included on Exhibit 5-A, or an additional map may be attached). (Crosshatch the area of water rights being leased). Attached map(s) must identify property owner, Township, Range, Section and ¼ ¼, tax lot number, map orientation and scale.

T	R	Sect	1/4	Tax Lot	Acres	Type of Use	Certificate #	Page(s) #	Priority*	
*(Identify pertinent page number of certificate, if certificate is greater than 10 pages; identify priority date if there is more than one per certificate)										
1.	17 S	12 E	34	NE SW	500	1.10	Irrigation	76358	73	10/31/190 0
2.										
3.										
4.										
5.										

Total number of acres, if for irrigation, by certificate and priority date: Cert#76358 Oct. 31, 1900 - 1.10 Acres (Since HB 3111, a tax lot split occurred creating TL 500 from original TLs 2000, 2002, & 2003. 0.20 ac was transferred off on 9-13-2006, leaving 1.10 ac on the TL.)

Acre-feet of storage, if applicable: 0

Conditions or other limitations, if any: None

If you need to enter another leased right, please use the Additional Landowner Water Rights Form.

1.6 Validity of rights. Lessor(s) attests (mark one) that:

- The water has been used over the past five years according to the terms and conditions of the owner's water right certificate or as an instream water right or
- The water has not been used over the past five years according to the terms and conditions of the owner's water right certificate, however the water right is not subject to forfeiture under ORS 540.610(2)()(include necessary supporting documentation in Attachment 3).

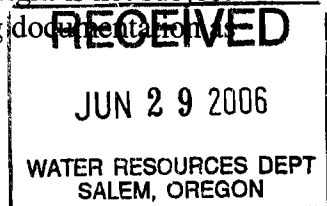

~II~ Instream Water Right Information

2.3 Term of lease. This lease shall terminate on October 31, 2006. (If there is a conflict between the Pooled District Form and this form, the Pooled District Form will be the official term of the lease.)

~III~ Other Information

3.1 Accuracy. The Undersigned Lessor/s, Lessee and Trustee declare that, to the best of their knowledge and belief, the information contained in this lease is true, correct and complete. If after the lease is signed, any information is determined to be false, the lease may be modified or terminated. This lease only exercises the water rights being leased; for the term of the lease; it shall not be construed to overcome any claim that the water right may otherwise be subject to forfeiture for nonuse pursuant to ORS 540.610 during the period of time prior to the execution of the lease.

3.2 Lease. All Lessors agree to lease the water rights listed in 1.4 for instream use for the term of this Agreement through Lessee to Trustee, the Oregon Water Resources Department, pursuant to the provisions of ORS 537.348(2) and OAR 690-077-0077.

- 3.3 Precedent.** If a right which has been leased is later proposed to be leased again or transferred to an instream use under ORS 537.348 and OAR 690-077- 0070 or OAR 690-077-0075 a new injury review shall be required, and a prior short term lease shall not set a precedent for the amount of water to be leased or transferred instream.
- 3.4 Suspension of original use.** During the period of the lease, the owner agrees to suspend use of water allowed under the subject water rights and under any water right that is supplemental to the subject water rights. In the event that a supplemental water right is not part of this lease, it may be subject to forfeiture.
- 3.5 Termination provision.**
- For multiyear leases, lessor *shall* have the option of terminating the lease each year, prior to the lease being exercised (_____), with 30 day written notice to the Department provided by the Irrigation District, Other Water Purveyor or Lessee (if different than Department). The lessor must contact the Irrigation District, Other Water Purveyor, or Lessee (if different than Department) to indicate their interest in terminating the lease agreement.
- For multiyear leases, lessor *shall not* have the option of terminating the lease each year, prior to the lease being exercised, with written notice to the Department.
- 3.6 Modification to prevent injury.** Allocation of water to the instream use described in Section 2.2 during the term of this lease is not reasonably expected to cause injury to other rights to use water from the same source. If injury is found after this lease is signed, the lease may be modified or terminated to prevent injury.

Lessor #1:  Date: 4-19-06
David Stroud for Clay-Rogge of Oregon Venture I

For additional Lessors, type in space for signature and date
 _____ Date: _____

Lessee: _____ Date: _____

- Other Attachments As Needed:**
- Exhibit 5-A: Tax Lot Map of Landowner's Property
- Exhibit 5-B: Detailed map illustrating lands under subject rights to be leased [Exhibits 5-A and 5-B may be combined into a single map]
- Exhibit 5-C: Supporting documentation indicating why a right is valid and not subject to forfeiture even though the right has not been exercised for five or more consecutive years (required if the second box in Section 1.6 of this form is checked)
- Exhibit 5-D: Split Season Instream Use Form

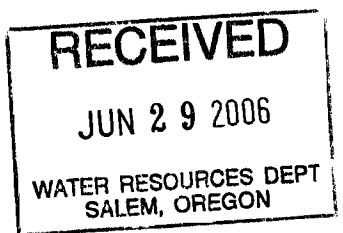

DESCHUTES COUNTY
 SEC. 34 T17S. R12E. W.M.



SCALE - 1" = 400'

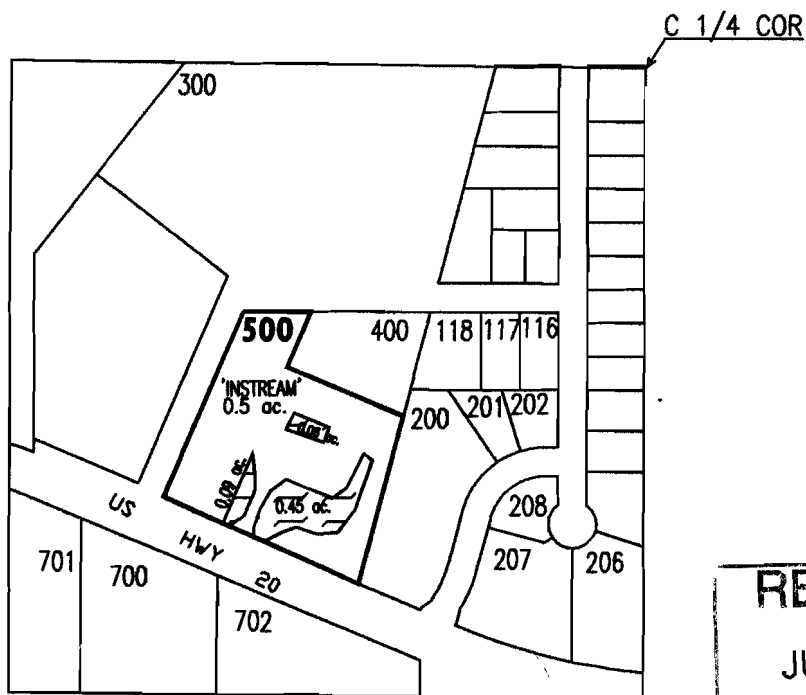

NE 1/4 OF THE SW 1/4



RECEIVED
 JUN 29 2006
 WATER RESOURCES DEPT
 SALEM, OREGON

-  'INSTREAM' LANDS
-  'INSTREAM' LAND PARCELS
-  PARCELS W/ WATER RIGHTS



APPLICATION FOR 1YR INSTREAM LEASE
 NAME: CLAY-ROGGE OF OREGON VENTURE I
 TAXLOT #: 500 1.1 ACRES INSTREAM

DATE: 5-4-2006

FILE NO: E:\TRANSFER\INSTREAM\INSTRM06\1YR\ROGGE_OREGON_VENTURE



State of Oregon
Water Resources Department
 725 Summer Street NE, Suite A
 Salem, Oregon 97301-1271
 (503) 986-0900

Application for Short-Term Instream Lease

Attachment 5: Pooled Landowner Form

A summary of review criteria and procedures that are generally applicable to these applications is available at www.wrd.state.or.us/publication/reports/index.shtml.

Pursuant to ORS 537.348(2) and OAR 690-077-0077

Optional Identification by Lessor/Lessee: 2773
 Lease Agreement Number (assigned by WRD): _____

This Lease Agreement is between:

Lessor #1 (Landowner):

(Name) Sage Wind Farms, LLC ATTN: Rick Lane
 (Mailing address) 65140 Collins Rd
 (City, State, Zip Code) Bend, OR 97701
 (Telephone number) 541-815-9041
 (Email address) _____

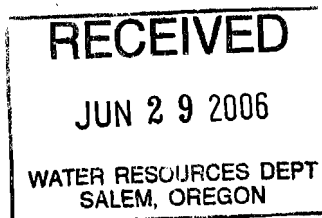

If additional landowners, enter landowner information below

Note: The numbering associated with this form corresponds to that found on the "Standard Instream Lease Application" form. The "Pooled Lease" form and "Pooled Landowner" form(s) are used to provide the same information as the "Standard Instream Lease Application" form. Consequently, the numbering on this form is not always sequential.

~I~ Ownership and Water Right Information

1.1 Lessor #1 is the owner, or authorized agent for owner of property located at: Township 17, Range 12, Section 23 and Tax Lot number 115. If the water right appurtenant to these lands is also appurtenant to lands owned by others, then Attachment 1, (tax lot map of lessor's property) needs to be included.

1.3 For the lands being leased, list all water rights appurtenant to the lessor's property. Indicate if there are any supplemental or overlying rights.

Certificate No. 76358 & 76714

1.4 Are some or all of the lands being leased part of a Conservation Reserve Enhancement Program. Yes No

1.5 Subject Water Rights. Landowner proposes to lease the water rights shown on the map attached as Exhibit 5-B (this information may be included on Exhibit 5-A, or an additional map may be attached). (Crosshatch the area of water rights being leased). Attached map(s) must identify property owner, Township, Range, Section and ¼ ¼, tax lot number, map orientation and scale.

T	R	Sect	1/4	Tax Lot	Acres	Type of Use	Certificate #	Page(s) #	Priority *	
*(Identify pertinent page number of certificate, if certificate is greater than 10 pages; identify priority date if there is more than one per certificate)										
1.	17 S	12 E	23	SE NE	115	8.00	Irrigation	76358	66	10/31/190 0
2.										
3.										
4.										
5.										

Total number of acres, if for irrigation, by certificate and priority date: Cert#76358, Oct. 31, 1900 - 8.00 Acres

Acre-feet of storage, if applicable: 0

Conditions or other limitations, if any: None

RECEIVED

JUN 29 2006

WATER RESOURCES DEPT
SALEM, OREGON

If you need to enter another leased right, please use the Additional Landowner Water Rights Form.

1.6 Validity of rights. Lessor(s) attests (mark one) that:

- The water has been used over the past five years according to the terms and conditions of the owner's water right certificate or as an instream water right or
- The water has not been used over the past five years according to the terms and conditions of the owner's water right certificate, however the water right is not subject to forfeiture under ORS 540.610(2)(_) (include necessary supporting documentation as Attachment 3).

~II~ Instream Water Right Information

- 2.3 Term of lease.** This lease shall terminate on October 31, 2006. (If there is a conflict between the Pooled District Form and this form, the Pooled District Form will be the official term of the lease.)

~III~ Other Information

- 3.1 Accuracy.** The Undersigned Lessor/s, Lessee and Trustee declare that, to the best of their knowledge and belief, the information contained in this lease is true, correct and complete. If after the lease is signed, any information is determined to be false, the lease may be modified or terminated. This lease only exercises the water rights being leased; for the term of the lease; it shall not be construed to overcome any claim that the water right may otherwise be subject to forfeiture for nonuse pursuant to ORS 540.610 during the period of time prior to the execution of the lease.
- 3.2 Lease.** All Lessors agree to lease the water rights listed in 1.4 for instream use for the term of this Agreement through Lessee to Trustee, the Oregon Water Resources Department, pursuant to the provisions of ORS 537.348(2) and OAR 690-077-0077.
- 3.3 Precedent.** If a right which has been leased is later proposed to be leased again or transferred to an instream use under ORS 537.348 and OAR 690-077- 0070 or OAR 690-

077-0075 a new injury review shall be required, and a prior short term lease shall not set a precedent for the amount of water to be leased or transferred instream.

3.4 Suspension of original use. During the period of the lease, the owner agrees to suspend use of water allowed under the subject water rights and under any water right that is supplemental to the subject water rights. In the event that a supplemental water right is not part of this lease, it may be subject to forfeiture.

3.5 Termination provision.

- For multiyear leases, lessor *shall* have the option of terminating the lease each year, prior to the lease being exercised (_____), with 30 day written notice to the Department provided by the Irrigation District, Other Water Purveyor or Lessee (if different than Department). The lessor must contact the Irrigation District, Other Water Purveyor, or Lessee (if different than Department) to indicate their interest in terminating the lease agreement.
- For multiyear leases, lessor *shall not* have the option of terminating the lease each year, prior to the lease being exercised, with written notice to the Department.

3.6 Modification to prevent injury. Allocation of water to the instream use described in Section 2.2 during the term of this lease is not reasonably expected to cause injury to other rights to use water from the same source. If injury is found after this lease is signed, the lease may be modified or terminated to prevent injury.

Lessor #1: Rick Lane / Sage Wind Farms LLC Date: 3-20-06
Rick Lane for Sage Wind Farms, LLC

For additional Lessors, type in space for signature and date

_____ Date: _____

Lessee: _____ Date: _____

Other Attachments As Needed:

- Exhibit 5-A: Tax Lot Map of Landowner's Property
- Exhibit 5-B: Detailed map illustrating lands under subject rights to be leased [Exhibits 5-A and 5-B may be combined into a single map]
- Exhibit 5-C: Supporting documentation indicating why a right is valid and not subject to forfeiture even though the right has not been exercised for five or more consecutive years (required if the second box in Section 1.6 of this form is checked)
- Exhibit 5-D: Split Season Instream Use Form

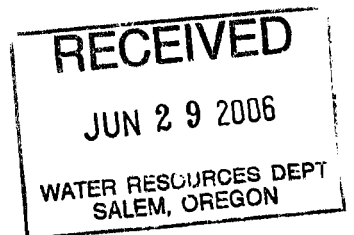

**DESCHUTES COUNTY
SEC.23 T17S. R12E. W.M.**

SCALE - 1" = 400'



SE 1/4 OF THE NE 1/4

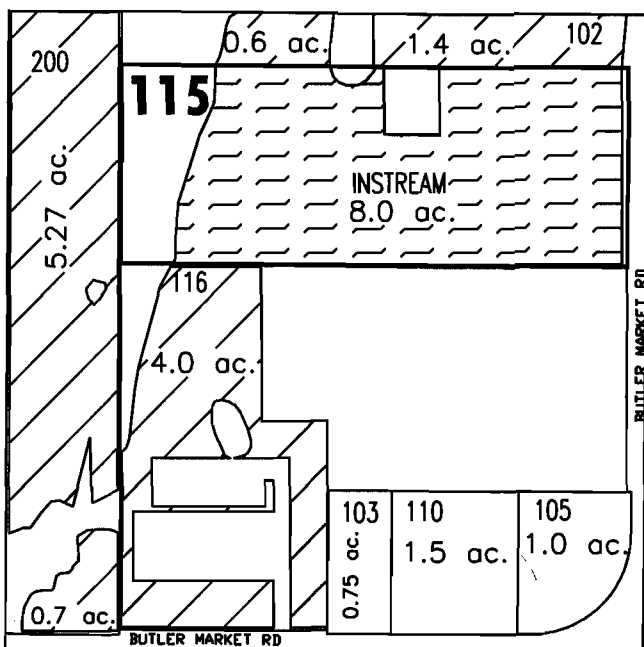

RECEIVED
JUN 29 2006
WATER RESOURCES DEPT
SALEM, OREGON

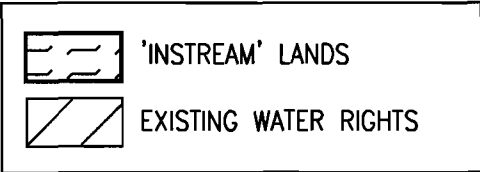

APPLICATION FOR 1YR INSTREAM LEASE

NAME: SAGE WIND FARMS, LLC

TAXLOT #: 115

8.0 ACRES INSTREAM

DATE: 03-21-06

FILE NO: E:\TRANSFER\INSTREAM\INSTRM06\1YR\SAGEWINDFARMS

**This table will calculate flow rate factors and duty for Central Oregon Irrigation District
Instream Leases with water instream under October 31, 1900 priority date only**

Enter Total Number of Acres to be Leased Instream Here	10.480
--	---------------

Information highlighted with blue font is to be entered on to the Instream Lease Application Form

For Primary Water Right - Certificate 76358

Rate (CFS) associated with leased rights for Section 1.5 of the Lease Application Form			
Enter Rates by season and priority date on Instream Lease Form	Full Rate	October 31, 1900	December 2, 1907
Season 1	0.131	0.131	
Season 2	0.175	0.175	
Season 3	0.323	0.231	0.093
Duty (AF) associated with leased right for Section 1.5 of the Lease Application Form			
Duty (decree) AF/Acre =	9.91		
	103.86		

Rate (CFS) leased instream for Section 2.2 of the Lease Application Form		Volume (AF) leased instream for Section 2.2 of the Lease Application Form	
Enter Rates by season on Instream Lease Application Form	Full Rate if under October 31, 1900 priority date only	Enter Duty on Instream Lease Application Form	
Season 1	0.072	Duty (decree) AF/Acre = 5.45	
Season 2	0.096	Max volume =	57.12
Season 3	0.178		

Additional Conditions to Prevent Injury for Section 2.2 of the Lease Application Form				
	# days	AF/Season	9.91 AF Duty - 45% =	5.45
Season 1*	56	8.00	Total =	57.12
Season 2	30	5.72		
Season 3	123	43.40		
	Season total =	57.12		

Water protected instream: April 1 through October 26

* Note - The number of days that water may be protected instream in Season 1 has been reduced to prevent enlargement of the right.

For Supplemental Water Right from Crane Prairie Reservoir - Certificate 76714

Duty Associated with Leased Right for Section 1.5 of the Additional Water Right Form
103.86

Volume (AF) leased instream for Section 2.2 of the Additional Water Right Form
10.17

STATE OF OREGON
COUNTY OF DESCHUTES
CERTIFICATE OF WATER RIGHT

THIS CERTIFICATE ISSUED TO

CENTRAL OREGON IRRIGATION DISTRICT
2598 N HIGHWAY 97
REDMOND, OREGON 97756

confirms the right to use the waters of THE DESCHUTES RIVER, a tributary of THE COLUMBIA RIVER, for IRRIGATION OF ACRES 43,746.93 ACRES, 781.957 ACRES/EQUIVALENT FOR MUNICIPAL USE, 158.01 ACRES/EQUIVALENT FOR POND MAINTENANCE, 87.10 ACRES/EQUIVALENT FOR INDUSTRIAL USE, 7.0 ACRES/EQUIVALENT FOR QUASI-MUNICIPAL USE, 2.80 ACRES/EQUIVALENT FOR DUST ABATEMENT, STOCK WATER, AND DOMESTIC USE.

This right was confirmed by decree of the Circuit Court of the State of Oregon for DESCHUTES County. The decree is of record at Salem, in the Order Record of the WATER RESOURCES DIRECTOR, in Volume 12, at Page 282 and in Volume 16, at pages 1 and 390. The dates of priority are OCTOBER 31, 1900 FOR 985.0 CUBIC FEET PER SECOND, AND DECEMBER 2, 1907 FOR THE BALANCE ALLOWED BY DECREE.

The amount of water used for irrigation, together with the amount secured under any other right existing for the same lands, is limited to a diversion of not to exceed the quantity determined by decree of the Circuit Court for Deschutes County, dated March 24, 1933, being:

April 1 to May 1 and Oct. 1 to Nov. 1	1 cfs to 80.0 acres
May 1 to May 15 and Sept. 15 to Oct. 1	1 cfs to 60.0 acres
May 15 to Sept. 15	1 cfs to 32.4 acres

for each acre irrigated by the Central Oregon Irrigation District main canal systems during the irrigation season of each year, not to exceed 9.91 acre-feet for each acre irrigated during the irrigation season as measured at the diversion from the source. The quantities reflect a 45% transmission loss as determined by decree of the Circuit Court for Deschutes County, dated March 24, 1933. Those lands not served from the district main canal systems but by direct pumping from the Deschutes River will not be allowed the 45% transmission loss.

The points of diversion are located as follows:

1. Central Oregon Canal: SW $\frac{1}{4}$ NE $\frac{1}{4}$, Section 13, T. 18 S., R. 11 E., W.M.; 1520 feet south and 1535 feet west from the NE Corner of Section 13.
2. Smith Properties, Inc.: Lot 4 (NW $\frac{1}{4}$ NW $\frac{1}{4}$), Section 5, T. 18 S., R. 12 E., W.M.; 440 feet south and 970 feet east from the NW Corner of Section 5.
3. Columbia Park: SE $\frac{1}{4}$ SE $\frac{1}{4}$, Section 31, T. 17 S., R. 12 E., W.M.; 740 feet north and 490 feet west from the SE Corner of Section 31.
4. Drake Park South: NE $\frac{1}{4}$ SE $\frac{1}{4}$, Section 31, T. 17 S., R. 12 E., W.M.; 700 feet north and 120 feet west from the SE Corner of NE $\frac{1}{4}$ SE $\frac{1}{4}$, Section 31.
5. Drake Park North: SW $\frac{1}{4}$ NW $\frac{1}{4}$, Section 32, T. 17 S., R. 12 E., W.M.; 2150 feet south and 750 feet east from the NW Corner of Section 32.
6. Harmon Park: SW $\frac{1}{4}$ NW $\frac{1}{4}$, Section 32, T. 17 S., R. 12 E., W.M.; 700 feet south and 680 feet west from the NE Corner of SW $\frac{1}{4}$ NW $\frac{1}{4}$, Section 32.

7. Pioneer Park (South): NW¼ NE¼, Section 32, T. 17 S., R. 12 E., W.M.; 600 feet south and 450 feet west from the NE Corner of the NW¼ NE¼ of Section 32.
8. Pioneer Park (North): NW¼ NE¼, Section 32, T. 17 S., R. 12 E., W.M.; 560 feet west from the NE Corner of the NW¼ NE¼ of Section 32.
9. T.I.D. Bend Feed Canal: NW¼ NE¼, Section 32, T.17S., R. 12 E., W.M.; 2050 feet west from the NE Corner of Section 32.
10. Rivers Edge Golf Club: SW¼ NE¼, Section 29, T. 17 S., R. 12 E., W.M.; 1980 feet south and 1160 feet east from the N¼ Corner of Section 29.
11. C.O.I.D. North Canal: SE¼ NE¼, Section 29, T. 17 S., R. 12 E., W.M.; 850 feet north and 630 feet west from the E¼ Corner of Section 29.
12. Cline Falls State Park: NW¼ SE¼, Section 14, T. 15 S., R. 12 E., W.M.; 425 feet south and 1475 feet west from the E¼ Corner of Section 14.

A description of the place of use to which this right is appurtenant is as follows:

QTR/QTR	TL	USE	ACRES	DIV. PT.	OWNER
SW¼ SE¼	401	IR	1.820	12	OREGON STATE PARKS
SE¼ SE¼	600	IR	1.660	12	OREGON STATE PARKS
Section 32					
SW¼ NE¼	200	IR	6.600	11	THORNBURGH, EVERETT
SE¼ NE¼	200	IR	8.900	11	THORNBURGH, EVERETT
NE¼ SW¼	500	IR	13.250	11	BRADEN, SONDRAD
NW¼ SW¼	500	IR	1.000	11	BRADEN, SONDRAD
SW¼ SW¼	500	IR	19.200	11	BRADEN, SONDRAD
SE¼ SW¼	600	IR	26.000	11	PRATT, DOROTHY LOU
NE¼ SE¼	300	IR	36.650	11	THORNBURGH, EVERETT
SW¼ SE¼	400	IR	0.100	11	THORNBURGH, EVERETT
SE¼ SE¼	400	IR	32.350	11	THORNBURGH, EVERETT
Section 33					
SW¼ NW¼	400	IR	7.700	11	THORNBURGH, EVERETT
NE¼ SW¼	100	IR	4.000	11	HARPER, VIRGIL
NW¼ SW¼	400	IR	36.300	11	THORNBURGH, EVERETT
SW¼ SW¼	400	IR	37.400	11	THORNBURGH, EVERETT
SE¼ SW¼	100	IR	2.000	11	HARPER, VIRGIL
SE¼ SW¼	103	IR	14.000	11	GREGERSON, GARY E
Section 34					
Township 13 South, Range 13 East, W.M.					
NE¼ NE¼	300	IR	12.000	11	CLARK, DAVID L
SE¼ NE¼	300	IR	6.200	11	CLARK, DAVID L
Section 12					
SE¼ NE¼	4300	IR	14.000	11	BETTESWORTH, JAY
SE¼ NE¼	4400	IR	5.000	11	GREGG, MARGARET
NE¼ SE¼	300	IR	1.000	11	BITTLER, SCOTT
NE¼ SE¼	400	IR	1.400	11	SCHULTZ, RUTH A
Section 36					
Township 14 South, Range 12 East, W.M.					
SW¼ NE¼	600	IR	3.200	11	HUMPHREYS FAMILY TRUST
SE¼ NE¼	600	IR	4.000	11	HUMPHREYS FAMILY TRUST
NE¼ NW¼	700	IR	8.100	11	GARDNER, JAMES

NW¼ SW¼	102	IR	3.545	10	RIVER'S EDGE INVESTMENTS
SW¼ SW¼	102	IR	4.055	10	RIVER'S EDGE INVESTMENTS
SE¼ SW¼	102	IR	15.678	10	RIVER'S EDGE INVESTMENTS
SW¼ SE¼	4800	IR	11.000	10	RIVER'S EDGE INVESTMENTS

Section 20

NE¼ SW¼	1000	IR	1.700	1	CHOFFEL, LEONARD K
NE¼ SW¼	1100	IR	3.800	1	DAVIS, MARIE
NE¼ SW¼	1200	IR	10.000	1	BENNETT, RAYMOND
NE¼ SW¼	1300	IR	3.000	1	JUDGE, THOMAS R
NE¼ SW¼	1400	IR	4.400	1	PETE, T M ENTERPRISES
SE¼ SW¼	1000	IR	2.300	1	CHOFFEL, LEONARD K
SE¼ SW¼	1100	IR	0.200	1	DAVIS, MARIE
SE¼ SW¼	1400	IR	0.600	1	PETE, T M ENTERPRISES
SW¼ SE¼	200	IR	1.500	1	SPERLING, DAVID
SW¼ SE¼	300	IR	3.500	1	SPERLING, DAVID
SE¼ SE¼	2200	IR	12.800	1	HOLT, JACK N ET AL

Section 22

NE¼ NE¼	100	IR	0.700	1	HAMBY, DELLA
NE¼ NE¼	102	IR	6.000	1	CARTER, GRACE CHANGE ET AL
NE¼ NE¼	104	IR	9.000	1	HUEBNER, STEVE
NE¼ NE¼	106	IR	6.800	1	FOUTS, DANIEL K
NE¼ NE¼	111	IR	3.000	1	WATERMAN, FRED G
NE¼ NE¼	112	IR	1.000	1	LECHNER, GERALD
NE¼ NE¼	113	IR	1.500	1	WHALEN, DAVID T
NW¼ NE¼	100	IR	2.000	1	CRENSHAW, KENNETH E
NW¼ NE¼	200	IR	2.300	1	COOPER, CHARLENE
NW¼ NE¼	300	IR	1.700	1	COOPER, CHARLENE
NW¼ NE¼	600	IR	1.700	1	COOPER, CHARLENE
NW¼ NE¼	700	IR	1.000	1	COOPER, CHARLENE
NW¼ NE¼	800	IR	3.000	1	RUDIN, MARK L
NW¼ NE¼	900	IR	9.300	1	COOPER, CHARLENE
SW¼ NE¼	300	IR	0.800	1	MACGURN, DAVID F
SW¼ NE¼	301	IR	2.000	1	LADUKE, BRENDA
SW¼ NE¼	400	IR	3.700	1	SUCHY, ARTHUR
SW¼ NE¼	401	IR	5.100	1	CERULLO, LAWRENCE J
SW¼ NE¼	402	IR	6.200	1	FARNHAM, TERRY L
SE¼ NE¼	102	IR	2.000	1	CARTER, GRACE CHANGE ET AL
SE¼ NE¼	103	IR	0.750	1	WOOD, LUCY H
SE¼ NE¼	105	IR	1.000	1	SMITH, GENE
SE¼ NE¼	110	IR	1.500	1	BUTTS, DANIEL
SE¼ NE¼	115	IR	8.000	1	CHANG-SEARS PARTNERSHIP
SE¼ NE¼	116	IR	12.500	1	VINEYARD CHRISTIAN FELLOWSHIP
SE¼ NE¼	200	IR	5.970	1	SHORT, JOHN F
NE¼ NW¼	700	IR	7.000	1	CURL, H J
NE¼ NW¼	703	IR	2.000	1	WARNER, EMILY M
NE¼ NW¼	704	IR	3.800	1	CURL, H J
NE¼ NW¼	706	IR	2.500	1	LOVELY, JAMES P
NE¼ NW¼	707	IR	7.200	1	CURL, H J
NE¼ NW¼	708	IR	0.500	1	PEDERSEN, CLIFFORD A
NE¼ NW¼	710	IR	1.500	1	ARCHULETA, GEORGE
SE¼ NW¼	701	IR	1.800	1	HELGESSON, LEONARD A TRUSTEE
SE¼ NW¼	702	IR	5.000	1	WICK, AGNES
SE¼ NW¼	705	IR	2.200	1	HELGESSON, LEONARD A TRUSTEE
SE¼ NW¼	708	IR	1.000	1	PEDERSEN, CLIFFORD A
SE¼ NW¼	709	IR	1.500	1	HEATH, MICHAEL A
SE¼ NW¼	712	IR	1.200	1	FAHRENTHOLD, KARL V
SE¼ NW¼	713	IR	6.000	1	REYNOLDS, JEFFREY E
NE¼ SW¼	1400	IR	22.000	1	TURNER, NOLAN

NW¼ NE¼	606	IR	1.200	10	RIVER'S EDGE INVESTMENTS
SW¼ NE¼	604	IR	3.600	10	RIVER'S EDGE INVESTMENTS
SW¼ NE¼	606	IR	0.900	10	RIVER'S EDGE INVESTMENTS
SE¼ NE¼	606	IR	1.400	10	RIVER'S EDGE INVESTMENTS
NE¼ NW¼	102	IR	1.400	10	RIVER'S EDGE INVESTMENTS
NE¼ NW¼	103	IR	10.646	10	RIVER'S EDGE INVESTMENTS
NW¼ NW¼	103	IR	4.637	10	RIVER'S EDGE INVESTMENTS
SW¼ NW¼	103	IR	2.799	10	RIVER'S EDGE INVESTMENTS
SE¼ NW¼	102	IR	4.100	10	RIVER'S EDGE INVESTMENTS
SE¼ NW¼	103	IR	7.071	10	RIVER'S EDGE INVESTMENTS

Section 29

SE¼ SE¼	5600	IR	0.600	3	BEND METRO PARK & REC.
SE¼ SE¼	600	IR	1.100	3	BEND METRO PARK & REC.
SE¼ SE¼	700	IR	0.400	3	BEND METRO PARK & REC.

Section 31

NW¼ NE¼	4001	IR	1.100	7	BEND METRO PARK & REC.
NW¼ NE¼	5100	IR	4.200	7 & 8	BEND METRO PARK & REC.
SW¼ NW¼	4200	IR	0.600	6	BEND METRO PARK & REC.
SW¼ NW¼	4700	IR	6.100	4 & 5	BEND METRO PARK & REC.
SW¼ NW¼	4800	IR	4.100	6	BEND METRO PARK & REC.
SE¼ NW¼	7100	IR	3.100	4 & 5	BEND METRO PARK & REC.
SW¼ NW¼	000	MUN	15.000	4	CITY OF BEND
NW¼ SW¼	4700	IR	2.700	4 & 5	BEND METRO PARK & REC.
SW¼ SW¼	19000	IR	0.500	2	FIFTEEN SW COLORADO
SE¼ SW¼	19000	IR	0.100	2	FIFTEEN SW COLORADO

Section 32

NE¼ NE¼	100	IR	0.500	1	BEND SCHOOL DIST
NE¼ NE¼	104	IR	3.100	1	BEND SCHOOL DIST

Section 33

SW¼ NE¼	1200	IR	1.400	1	WILLIAMSON, E W
NE¼ NW¼	900	IR	3.000	1	SU, AMBROSE
NW¼ NW¼	1803	IR	2.800	1	BEND SCHOOL DIST
NW¼ NW¼	1804	IR	0.900	1	BEND SCHOOL DIST
NE¼ SW¼	2000	IR	0.800	1	ARNETT, SHELDON
NE¼ SW¼	2002	IR	0.400	1	ARNETT, SHELDON
NE¼ SW¼	2003	IR	0.100	1	ARNETT, SHELDON
SW¼ SW¼	100	IR	1.000	1	MERRITT, DOTSON
SW¼ SW¼	400	IR	3.000	1	MERRITT, DOTSON
SW¼ SW¼	500	IR	0.500	1	FURLOTT, CLIFFORD D
SE¼ SW¼	400	IR	3.000	1	LANCET, A LINCOLN
NW¼ SE¼	1200	IR	11.200	1	WILLIAMSON, E W
NW¼ SE¼	1200	PND	2.600	1	WILLIAMSON, E W
NW¼ SE¼	1205	IR	0.250	1	WILLIAMSON, E W
SW¼ SE¼	1100	IR	0.500	1	BARNCORD, ROBERT R
SW¼ SE¼	1200	IR	1.590	1	MILLS, MICHAEL W
SW¼ SE¼	1300	IR	1.500	1	LOWERY, LARRY
SW¼ SE¼	1400	IR	2.350	1	STOKES, TOM A
SW¼ SE¼	1500	IR	1.810	1	CLARK, ALVIN
SW¼ SE¼	1600	IR	0.500	1	BANGS, LARRY G
SW¼ SE¼	1601	IR	1.500	1	BANGS, LARRY G
SW¼ SE¼	1602	IR	0.900	1	PENHOLLOW, TERRY
SW¼ SE¼	1603	IR	0.500	1	PENHOLLOW, TERRY
SW¼ SE¼	1800	IR	2.400	1	JENSEN, RONALD L
SW¼ SE¼	700	IR	1.750	1	WILLIVER, STERLING
SW¼ SE¼	1900	IR	1.500	1	GREGORY, JOHN R
SW¼ SE¼	701	IR	1.000	1	BREITENSTEIN, RONALD

1.1

SW¼ NE¼	2100	IR	0.125	1	MCGUIRE, MARY JANE
SW¼ NE¼	2200	IR	0.125	1	KAUTH, DAVID P
SW¼ NE¼	2300	IR	0.125	1	DAVIS, GARY R
SW¼ NE¼	2400	IR	0.125	1	CARLSON, RICHARD E
SW¼ NE¼	2500	IR	0.125	1	RHODES, LARRY J
SW¼ NE¼	2600	IR	0.125	1	BURSON, CRAIG L
SW¼ NE¼	400	IR	0.125	1	GLENVA M CHOTARD, TRUST
SW¼ NE¼	500	IR	0.125	1	MADDOX, STEVEN P
SW¼ NE¼	600	IR	0.125	1	PAAP, MARK A ETAL
SW¼ NE¼	700	IR	0.125	1	WICKS, TRACE
SW¼ NE¼	800	IR	0.125	1	VOOS, SUSAN I
SW¼ NE¼	900	IR	0.125	1	STARIKA, GEORGE E
SE¼ NE¼	100	IR	1.000	1	WOLFE, GLENNIS
SE¼ NE¼	1000	IR	2.500	1	HENRY, WILLIAM JR FAMILY TRUST
SE¼ NE¼	1200	IR	2.000	1	REID, ORION
SE¼ NE¼	1300	IR	1.000	1	HOGUE, TOM D
SE¼ NE¼	1400	IR	0.500	1	BENNETT, TODD D
SE¼ NE¼	200	IR	1.000	1	DAVIS, MARVIN
SE¼ NE¼	300	IR	2.000	1	GUSTAFSON, EUGENE
SE¼ NE¼	400	IR	1.500	1	SODERBURG, ROBERT
SE¼ NE¼	500	IR	1.500	1	HARRISON, DENNIS
SE¼ NE¼	600	IR	1.000	1	ST. JOHN, JAMES B
SE¼ NE¼	700	IR	0.900	1	ANDERSON, MILTON
SE¼ NE¼	701	IR	0.500	1	KLOOS, CHARLES H
SE¼ NE¼	702	IR	0.750	1	ZABLE, DAVID K
SE¼ NE¼	703	IR	0.500	1	SLEVIN, JOHN M
SE¼ NE¼	704	IR	0.900	1	KENNEDY, LARRY G
SE¼ NE¼	705	IR	0.600	1	DECLERCK, ALBERT
SE¼ NE¼	800	IR	1.000	1	PIERATT, DEAN
SE¼ NE¼	900	IR	3.000	1	THOMAS, RALPH S
NE¼ NW¼	100	IR	0.125	1	STONE, JAMES HOYT
NE¼ NW¼	1000	IR	0.250	1	WINITZKY, WALTER
NE¼ NW¼	1001	IR	0.125	1	HOYT, JAMES R
NE¼ NW¼	1002	IR	0.125	1	SOLIZ, RENE
NE¼ NW¼	1101	IR	0.250	1	DONNELLY, RAE L
NE¼ NW¼	200	IR	0.250	1	WILLIAMSON, ROGER
NE¼ NW¼	302	IR	0.125	1	MOODY, DONALD T
NE¼ NW¼	303	IR	0.125	1	BOWDEN, H STANLEY
NE¼ NW¼	304	IR	0.125	1	LEA, DOUGLAS
NE¼ NW¼	305	IR	0.125	1	MCGINNIS, FRANK O
NE¼ NW¼	307	IR	0.125	1	WOLF, MABEL
NE¼ NW¼	308	IR	0.125	1	MOORE, JERRY
NE¼ NW¼	309	IR	0.125	1	BEDINGER, MARK G
NE¼ NW¼	310	IR	0.125	1	PREMSELAAR, LEONARD
NE¼ NW¼	311	IR	0.125	1	CUBERO, LOUIS A
NE¼ NW¼	312	IR	0.125	1	VANDERWAL, PHILIP H
NE¼ NW¼	318	IR	0.125	1	SALTZMAN, DELLA
NE¼ NW¼	319	IR	0.125	1	FARLEY, RAYMOND F
NE¼ NW¼	322	IR	0.125	1	TROZERA FAMILY TRUST
NE¼ NW¼	324	IR	0.125	1	R & R ENTERPRISES
NE¼ NW¼	325	IR	0.125	1	VIRGIN, RICHARD T
NE¼ NW¼	327	IR	0.125	1	DE BARATHY, MARJORIE
NE¼ NW¼	331	IR	0.125	1	BROWNING, GARY D
NE¼ NW¼	332	IR	0.125	1	DALE, EUGENE T
NE¼ NW¼	333	IR	0.125	1	REUSSE, WOLFGANG A
NE¼ NW¼	334	IR	0.125	1	NASHLUND, ROBYN A
NE¼ NW¼	335	IR	0.125	1	MANNING LOVING TRUST
NE¼ NW¼	338	IR	0.125	1	RUMGAY, RICHARD
NE¼ NW¼	341	IR	0.125	1	BRINES, MICHAEL J
NE¼ NW¼	400	IR	0.125	1	BARRETT LOVING TRUST

NE¼ NW¼ 1800	IR	0.030	9	SHORT, WALTER JOHN
NE¼ NW¼ 2200	IR	0.080	9	BARRIE, BETTY J. & COX, SUSAN
NE¼ NW¼ 2400	IR	0.140	9	BRAINERD, HAROLD G. ET UX
NE¼ NW¼ 2500	IR	0.330	9	BIANUCCI, JOHN ET AL
NE¼ NW¼ 2700	IR	0.190	9	CURL, ANITA G.
NE¼ NW¼ 2900	IR	0.120	9	THOMSON, G.J. & OTTENFELD, D.
NE¼ NW¼ 3000	IR	0.200	9	BOLLMAN, A.W., TRUSTEE
NE¼ NW¼ 3101	IR	0.200	9	DE KAT, GARY H. & VIRGINIA A.
NE¼ NW¼ 3300	IR	1.710	9	RIMROCK ASSOC. OF BEND, INC.
NE¼ NW¼ 3800	IR	1.170	9	RIMROCK ASSOC. OF BEND, INC.
NW¼ NW¼ 500	IR	0.350	9	LAMARCHE, H.J. ET UX
NW¼ NW¼ 600	IR	0.520	9	NASH, DONAL B. & DEBORAH L.
NW¼ NW¼ 700	IR	0.310	9	HEISTUMAN, T. & LAMBERT, S.
NW¼ NW¼ 2700	IR	0.180	9	CURL, ANITA G.
NW¼ NW¼ 3200	IR	0.030	9	CREASEY, DOUGLAS K. & KAREN L.

Section 20

Township 17 South, Range 12 East, W.M.

This certificate is issued to confirm changes in use and place of use approved by an order of the Water Resources Department Director entered 12/6/99, approving the Central Oregon Irrigation District petition for water rights mapping under ORS 541.325 to 541.331 and confirms those changes in place of use and points of diversion approved by orders of the Water Resources Director entered May 9, 1980; January 19, 1981; January 19, 1990; and May 9, 1990, not eligible for inclusion in the district water rights mapping petition.

This certificate supersedes certificate of water right numbered 29052.

The right to the use of the water for the above purpose is restricted to beneficial use on the lands or place of use described and is subject to all other conditions and limitations contained in said decrees.

WITNESS the signature of the Water Resources Director, affixed 12/6/99.

Martha O. Pagel, Director