



State of Oregon
Water Resources Department
725 Summer Street NE, Suite A
Salem, Oregon 97301-1266
(503) 986-0900

Application for Instream Lease

A summary of review criteria and procedures that are generally applicable to these applications is available at www.wrd.state.or.us/OWRD/PUBS/forms.shtml.

Pursuant to ORS 537.348(2) and OAR 690-077

Optional Identification by Lessor/Lessee: _____
Lease Application Number (assigned by WRD): IL-868

This Lease is between:

Lessor #1:

Name US Fish & Wildlife Service
Mailing address 911 NE 11th Avenue
City, State, Zip Code Portland, Oregon 97232-4181
Telephone number 503-231-6251
Email address Dar_Crammond@fws.gov

Lessor #2, 3, etc.

Not Applicable

The water right to be leased is located in Washington County.

Lessee (if different than Oregon Water Resources Department):

Name Not Applicable
Mailing address _____
City, State, Zip Code _____
Telephone number _____
Email address _____

Trustee:

Oregon Water Resources Department
725 Summer Street NE, Suite A
Salem, OR 97301-1266
(503) 986-0900

~I~ Water Right Holder and Water Right Information

1.1 Lessor #1 is the water right holder, or authorized agent for water right holder of the property located at: Township 2 S, Range 2 W, Section 14 and Tax Lot number 2 & 3 900. If the water right appurtenant to these lands is also appurtenant to lands owned by others who are not included in this application, then Attachment 1 (tax lot map), needs to be included.

BR
9/10/07 (see e-mail)

RECEIVED
AUG 31 2007
WATER RESOURCES DEPT
SALEM, OREGON

1.2 Lessor #2 is the (Check one):

Not applicable

Official representative of _____, the irrigation district which conveys water to the subject water rights.

Another party with an interest in the subject water rights representing _____.

1.3 For the water right(s) being leased, list all water rights appurtenant to the same lands. Indicate if there are any supplemental or overlying rights.

Certificate No. _____

1.4 Are some or all of the lands being leased part of a Conservation Reserve Enhancement Program. Yes No

1.5 Water Rights Proposed to be Leased Instream.

The first right to be leased identified in Section 1.3 is further described as follows:

Certificate No.: 22918

Priority date: 6/16/1950 Type of use: Irrigation

Legal Season of Use: Irrigation Season

Is the entire water right certificate being leased? Yes No

If no, list the acres of the subject water right by legal description of township, range, section, and $\frac{1}{4}$ $\frac{1}{4}$ which will be dried up as part of this lease, and include a map (Attachment 2) showing the lands which will not receive water.

Place of use: T 2 S, R 2 W, Section 14, SW $\frac{1}{4}$ NE $\frac{1}{4}$ - 13.00 acres to be leased

Enter additional places of use here, using format above:

T2S, R2W, Section 14, SE 1/4 NE 1/4 - 2.2 acres; T2S, R2W, Section 14, SE 1/4

NW 1/4 - 3.9 acres; T2S, R2W, Section 14, NE 1/4 SE 1/4 - 8.3 acres; T2S, R2W,

Section 14, NW 1/4 SE 1/4 - 0.6 acres

Page _____ (Identify page number of certificate, if certificate is greater than 10 pages.)

Number of acres being leased, if for irrigation: 28 acres

Acre-feet of storage, if applicable: _____

Maximum rate associated with the right to be leased (cfs): 0.35 cfs

(Use additional lines if there is more than one rate associated with the water right.)

Maximum duty associated with the right to be leased (ac-ft): _____

(Use additional lines if there is more than one duty associated with the water right.)

Conditions or other limitations, if any: _____

If you need to enter another leased right, please use the additional water rights form.

1.6 **Validity of rights.** Lessor(s) attests (mark one) that:

the water has been used over the past five years according to the terms and conditions of the water right certificate or as an instream water right or

the water has not been used over the past five years according to the terms and conditions of the water right certificate, however the water right is not subject to forfeiture under ORS 540.610(2)(_) (include necessary supporting documentation as Attachment 3).

RECEIVED

AUG 31 2007

WATER RESOURCES DEPT
SALEM, OREGON

~II~ Instream Water Right Information

2.1 **Public use.** This lease will increase streamflows that will benefit:

- Conservation, maintenance and enhancement of aquatic and fish life, wildlife, and fish and wildlife habitat
- Pollution abatement
- Recreation and scenic attraction

2.2 **Instream use created by lease.** The instream use to be created is described as follows:

Tualatin River

Tributary to Willamette River in the Willamette Basin.

Describe the point of diversion (POD) and any associated reach(es) of the instream use being created. If possible list the reach by river mile. If no reach is identified, and there is only one POD listed on the certificate, the lease may be processed to be protected at the POD. (If more than one POD is listed on the certificate, then the POD and any associated reach(es) must be identified): NE 1/4 SE 1/4, Section 14, T2S, R2W, WM; SE 1/4 NE 1/4, Section 14, T2S, R2W, WM

Maximum volume in acre-feet: _____

Rate in cfs: 0.35 cfs

(Use the section below to indicate a more restrictive period of use than allowed by the water right.)

Conditions to prevent injury, if any:

- None
- The instream flow will be allocated on a daily average basis up to the described rate from 04/01 through 09/30.
- Other (describe): _____

If you need to enter more instream uses, please use the additional water rights form.

2.3 **Term of lease.** This lease shall terminate on September 30, 2012.

2.4 **Flow protection.** The Trustee will regulate use of water from the source, subject to prior appropriation and the agency enforcement guidance, to assure the water is delivered to the point of diversion, and through the reach past junior downstream users, so long as flow is sufficient to meet the demand under priority date of the new instream use (see Section 2.2). As part of regulation activities the watermaster or a designee has access to the point of diversion and place of use for the water rights involved in this lease. No party is required to continuously measure the flow of the waterway described in Section 2.2.

~III~ Other Information

3.1 **Accuracy.** The Undersigned Lessor(s) and Lessee(s) declare that, to the best of their knowledge and belief, the information contained in this application is true, correct and complete. If after the lease order is signed, any information is determined to be false, the lease order may be modified or terminated. The lease only exercises the water rights being leased, for the term of the lease. It shall not be construed to overcome any claim that the

water right may otherwise be subject to forfeiture for nonuse pursuant to ORS 540.610 during the period of time prior to the execution of the lease.

- 3.2 Lease.** Lessor(s) and Lessee(s) agree to lease the water rights listed in Section(s) 1.5 for instream use for the term of this lease through Lessee to the Trustee, the Oregon Water Resources Department, pursuant to the provisions of ORS 537.348(2) and OAR 690-077.
- 3.3 Precedent.** If a right which has been leased is later proposed to be leased again or transferred to an instream use under ORS 537.348 and OAR 690-077 a new injury review shall be required, and a prior lease shall not set a precedent for the amount of water to be leased or transferred instream.
- 3.4 Suspension of original use.** During the period of the lease, the water right holder agrees to suspend use of water allowed under the subject water rights and under any water right that is supplemental to the subject water rights.
- 3.5 Termination provision.**
- For multiyear leases, the Lessor(s) shall have the option of terminating the lease each year with written notice to the Department. The lease may be terminated at any time during the calendar year. However, if the termination request is received less than 30-days prior to the period of allowed instream use or after the period of allowed use has begun for the water right(s) being leased, water may not be used under the right(s) leased until the following calendar year, unless the Director determines that enlargement would not occur. The Department may also require:
 - Written notice to the Department with original signatures;
 - Consent by all parties to the lease; and/or
 - Written notice to the Watermaster's office.
 - For multiyear leases, the lessor shall not have the option of terminating the lease, without consent by all parties to the lease.
- 3.6 Modification to prevent injury.** Allocation of water to the instream use described in Section 2.2 during the term of this lease is not reasonably expected to cause injury to other rights to use water from the same source. If injury is found after this lease is signed, the lease may be modified or terminated to prevent injury.
- 3.7 Fees.** Pursuant to ORS 536.050, the following fee is included:
- \$200 for an application with four or more landowners or four or more water rights.
 - \$100 for all other applications.

Lessor #1: T. May Date: 8/28/07
Agent, US Fish & Wildlife Service

For additional Lessors, type in space for signature and date

Lessee: _____ Date: _____

Other Attachments as Needed:

Attachment 1: Tax Lot Map. (See instructions.)

Attachment 2: Detailed map illustrating lands under subject rights to be leased; required if only part of a right is being leased instream. (See instructions.)

Attachment 3: Supporting documentation indicating why a right is valid and not subject to forfeiture even though the right has not been exercised for five or more consecutive years (required if the second box in Section 1.6 is checked).

Attachment 4: Split Season Instream Use Form

RECEIVED
AUG 31 2007
WATER RESOURCES DEPT
SALEM, OREGON

United States Department of the Interior
FISH AND WILDLIFE SERVICE

Documentation of Water Right Utilization

I, Christopher Lapp, in my capacity as Deputy Refuge Manager
 mailing address 19255 S.W. Pacific Highway, Sherwood, OR 97140
 telephone number (503) 625-5944, say:

Water Right Certificate #: 22918

1. I attest that water was used during the previous five years on
 - the entire authorized place of use of the water right; or
 - a portion of the authorized place of use of the water right.
2. My knowledge of the exercise or status of the water right is based on (check one):
 - Personal observation
 - Professional expertise
3. My knowledge is specific to the use of water at the following locations:

Township		Range		Mer	Sec	¼ ¼ Section		Gov't Lot or DLC	Acres (if applicable)
2	S	2	W		14	SW 1/4	NE 1/4		13
2	S	2	W		14	SE 1/4	NE 1/4		2.2
2	S	2	W		14	SE 1/4	NW 1/4		3.9
2	S	2	W		14	NE 1/4	SE 1/4		8.3
2	S	2	W		14	NW 1/4	SE 1/4		0.6

RECEIVED

AUG 31 2007

**WATER RESOURCES DEPT
 SALEM OREGON**

4. The water right was exercised for the authorized purpose described below (e.g., crops grown):
Irrigation of native riparian shrubs and trees. _____

5. The water delivery system used to apply water as authorized by the right is described below:
A hard hose traveling gun irrigation system was used. A pump was installed at the respective
POD's and the irrigation gun cart was pulled out some distance from the traveler. The hose reel
was then slowly "reeled in" as the sprinkler gun was in operation giving us the ability to irrigate
the entire authorized place of use of the water right. _____

6. Attached documentation supporting the above statements:
Digital photos _____

Signature

[Handwritten Signature]

Date

08/09/07

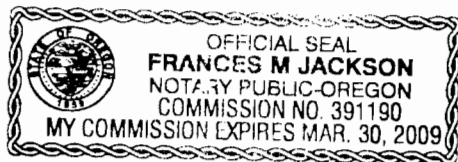

Frances M. Jackson

08/09/07

RECEIVED
AUG 31 2007
WATER RESOURCES DEPT
SALEM, OREGON

STATE OF OREGON
COUNTY OF WASHINGTON

CERTIFICATE OF WATER RIGHT

This Is to Certify, That ROBERT F. FORSMAN

of Route 4, Box 298, Sherwood, State of Oregon, has made proof to the satisfaction of the STATE ENGINEER of Oregon, of a right to the use of the waters of Tualatin River a tributary of Willamette River for the purpose of irrigation under Permit No. 19576 of the State Engineer, and that said right to the use of said waters has been perfected in accordance with the laws of Oregon; that the priority of the right hereby confirmed dates from June 16, 1950

that the amount of water to which such right is entitled and hereby confirmed, for the purposes aforesaid, is limited to an amount actually beneficially used for said purposes, and shall not exceed 0.35 cubic foot per second

or its equivalent in case of rotation, measured at the point of diversion from the stream. The point of diversion is located in the SW 1/4, as projected within Joseph Hinton DLG #16, NE 1/4, SE 1/4, Section 11, Township 2 South, Range 2 West, W. M.

The amount of water used for irrigation, together with the amount secured under any other right existing for the same lands, shall be limited to one-eightieth of one cubic foot per second per acre, or its equivalent for each acre irrigated and shall be further limited to a diversion of not to exceed 2 1/2 acre feet per acre for each acre irrigated during the irrigation season of each year,

and shall conform to such reasonable rotation system as may be ordered by the proper state officer.

A description of the place of use under the right hereby confirmed, and to which such right is appurtenant, is as follows:

- 11.9 acres in Lot 2 (SW 1/4)
 - 1.1 acres in the SW 1/4, as projected within J. Hinton DLG #16.
 - 2.2 acres in the SE 1/4
 - 3.1 acres in Lot 3 (SE 1/4)
 - 0.5 acres in the SE 1/4, as projected within J. Hinton DLG #16
 - 8.3 acres in the NE 1/4
 - 0.6 acres in the NW 1/4
- Section 11,
Township 2 South, Range 2 West, W. M.

The right to the use of the water for the purposes aforesaid is restricted to the lands or place of use herein described.

RECEIVED

AUG 31 2007

WATER RESOURCES DEPT
SALEM OREGON

WITNESS the signature of the State Engineer, affixed this 12th day of July, 19 57.

LEWIS A. STANLEY
State Engineer

Recorded in State Record of Water Right Certificates, Volume 16, page 22918.



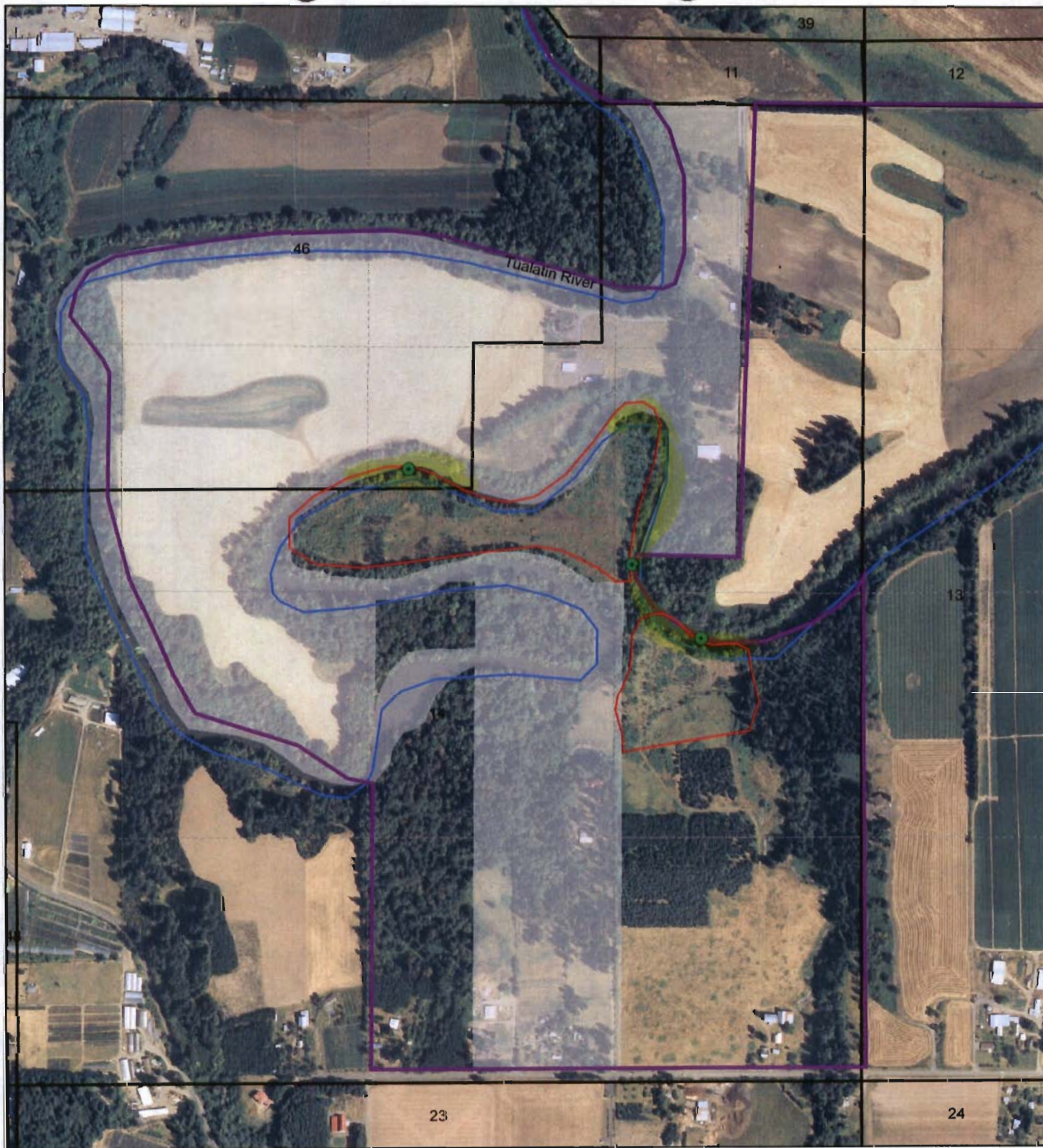

Tualatin River NWR -- Place of Use for C. 22918



0 250 500 1,000 1,500 Feet

RECEIVED
AUG 31 2007
WATER RESOURCES DEPT
SALEM, OREGON

Legend

-  Point of Diversion
-  Place of Use
-  Tualatin River NWR Boundary
-  Inholding



RECEIVED

AUG 31 2007

**WATER RESOURCES DEPT
SALEM, OREGON**



RECEIVED
AUG 31 2007
WATER RESOURCES DEPT
SALEM, OREGON



RECEIVED

AUG 31 2007

**WATER RESOURCES DEPT
SALEM OREGON**



RECEIVED

AUG 31 2007

**WATER RESOURCES DEPT
SALEM OREGON**