



Oregon Water Resources Department
 725 Summer Street NE, Suite A
 Salem Oregon 97301-1266
 (503) 986-0900
 www.wrd.state.or.us

Application for Water Right Transfer

Please type or print legibly in dark ink. If your application is incomplete or inaccurate, we will return it to you. If any requested information does not apply to your application, insert "N/A" to indicate "Not Applicable." As you complete this form, please refer to notes and guidance included on the application. A summary of review criteria and procedures that are generally applicable to these applications is available at www.wrd.state.or.us/OWRD/PUBS/forms.shtml.

1. TYPE OF TRANSFER APPLICATION

Please check one	
<input checked="" type="checkbox"/> Permanent Transfer	<input type="checkbox"/> Instream Transfer
<input type="checkbox"/> Temporary Transfer	<input type="checkbox"/> Permanent
• total number of years: _____	<input type="checkbox"/> Time-Limited
(begin year: _____)	<input type="checkbox"/> Drought Transfer
(end year: _____)	<input type="checkbox"/> Other

2. APPLICANT INFORMATION

Name: Eric Vetterlein
First Last

Address: 1100 SW Sixth Avenue #1200

Portland Oregon 97204
City State Zip

Phone: 503-226-1371
Home Work Other

Fax: 503-226-3574 E-Mail address: evetterlein@duffykekel.com

3. AGENT INFORMATION

(The agent listed is authorized to represent the applicant in all matters relating to this transfer application.)

Name: _____
First Last

Address: _____
City State Zip

Phone: _____
Home Work Other

Fax: _____ E-Mail address: _____

RECEIVED

DEC 10 2007

WATER RESOURCES DEPT
 SALEM, OREGON

- If an agent is listed above, please check one of the following:
 - Please send all correspondence to Agent. Send *copies* of correspondence to Applicant; or
 - Please send all correspondence to Applicant. Send *copies* of correspondence to Agent.

8. LAND OWNERSHIP

- Does the applicant own the lands **FROM** which the right is being transferred? Yes No

*If "No", provide the following information. For Temporary Transfers, also include a **notarized statement granting consent** to the transfer from **each** of the landowners:*

Names of Current Landowner(s): _____
First Last

Address: _____

City State Zip

- Does the applicant own the lands **TO** which the right is being transferred?
 Yes No N/A - NOT APPLICABLE TO INSTREAM TRANSFERS

If "No", provide the following information:

Names of Receiving Landowner(s): Gayle Walker
First Last

Address: 69439 Hinkle Butte Drive

Sisters, Oregon 97759
City State Zip

- Check **one** of the following:
 - The receiving landowner will be responsible for completion of the proposed changes after the final order is issued. All notices and correspondence should be sent to this landowner.
 - The applicant will remain responsible for completion of changes. Notices and correspondence should continue to be sent to the applicant and applicant's agent.
 - N/A. (Not applicable. Application is for an Instream Water Right Transfer.)

RECEIVED
DEC 10 2007
WATER RESOURCES DEPT
SALEM, OREGON

9. ATTACHMENTS

*Check each of the following attachments included with this application.
The application will be returned if all required attachments are not included.*

Supplemental Form A –

Description of Proposed Change(s) to a Water Right

- A **separate** Supplemental Form A is enclosed for **each** water right to be affected by this transfer.

Supplemental Form B –

Evidence of Use Affidavit(s)

- At least one Evidence of Use Affidavit documenting that the right has been used during the last five years or that the right is not subject to forfeiture under ORS 540.610 is attached. The affidavit provided must be the original (not a copy), **and**
- The Evidence of Use Affidavit **must** be accompanied by **supporting documentation**.

Map

- Water Right Transfer*
The map must be prepared by a Certified Water Right Examiner and meet the requirements of OAR 690-380-3100 unless a waiver has been granted. The map provided must be the original, not a copy.
- Temporary Transfer or Historical POD Change*
A map meeting the requirements of OAR 690-380-3100 must be included but need **not** be prepared by a Certified Water Right Examiner.

Water Well Report(s)/Well Log(s):

- The application is for a change in point of appropriation or change from surface water to ground water and copies of all water well reports are attached.
- Water well reports are not available and a description of construction details including well depth, static water level, and information necessary to establish the ground water body developed or proposed to be developed is attached.
- N/A. The application does **not** involve a change in point of appropriation or a change from surface water to ground water, so water well reports are **not** required.)

Land Use Information Form:

- Enclosed; *or*
- Not Required if **all** of the following are met:
 - ❶ In EFU zone or irrigation district,
 - ❷ Change in place of use only,
 - ❸ No structural changes needed, including diversion works, delivery facilities, other structures, *and*
 - ❹ Irrigation only.

Fees:

- Amount enclosed \$ _____
See the Department's Fee Schedule at www.wrd.state.or.us or call (503) 986-0900.

Instream Water Right Transfers, also include:

Supplemental Form C –

Instream Water Right Transfer

- Complete this form to describe the desired nature and attributes for the proposed instream water right.

Temporary Transfers, also include:

Recorded Deed:

- The applicant must submit a copy of the current deed of record for the land **from** which the authorized place of use or point of diversion/appropriation is being moved.

Affidavit of Consent:

- If the applicant is **NOT** the owner of record for the land **from** which the authorized place of use or point of diversion/appropriation is being moved, a notarized statement from the actual owner of record consenting to the proposed transfer must be submitted.

RECEIVED

DEC 10 2007

WATER RESOURCES DEPT
SALEM, OREGON

Before submitting your application to the Department, be sure you have:

- Answered each question completely.
- Included all the required attachments.
- Provided original signatures for **all** named deed holders, or other parties, with an interest in the water right.
- Included a check payable to the Oregon Water Resources Department for the appropriate amount.

10. SIGNATURES

▪ Check **one** of the following, as appropriate, and sign the application in the signature box below:

In accordance with OAR 690-380-3000(13)(a), I (we) understand that prior to Department approval of a permanent transfer and upon my receipt of a draft Preliminary Determination for the proposed transfer, I (we) will be required [pursuant to OAR 690-380-4010(5)] to provide the following landownership information and evidence demonstrating that I (we) are authorized to pursue the transfer:

- (a) A report of ownership and lien information that has been prepared by a title company *within the last three months*;
- (b) A copy of written notification of the proposed transfer provided by the applicant to **all** lien holders on the subject lands unless the report of ownership and lien information shows that a water right conveyance agreement has been recorded for the subject lands. *If a water right conveyance agreement has been recorded for the subject lands, a copy of the agreement and identification of the owner of the lands at the time the agreement was recorded must be submitted; and*
- (c) If the landowner identified in the report of ownership and lien information is **not** the applicant, a **notarized statement consenting to the transfer** (*attached*) signed by the landowner identified in the report or an authorized representative of the entity to whom the interest in the water right has been conveyed as identified in a water right conveyance agreement or other documentation demonstrating that the applicant is authorized to pursue the transfer in the absence of the consent of the landowner.

I (we) affirm that the applicant is a municipality, as defined in ORS 540.510(3)(b), and that the right is in the name of the municipality or a predecessor. Therefore, pursuant to OAR 690-380-3000(13)(b), the applicant is **NOT** required to provide the above described report of ownership and lien information.

I (we) affirm that the applicant is an entity with the authority to condemn property and is acquiring the property to which the water right proposed for transfer is appurtenant by condemnation. Documentation is provided with this application supporting this statement. Therefore, pursuant to OAR 690-380-3000(13)(c), the applicant is **NOT** required to provide the above described report of ownership and lien information. (*NOTE: Such an entity may only apply for a transfer under this subsection if it has filed a condemnation action to acquire the property.*)

▪ I (we) affirm that the information contained in this application is true and accurate.

 applicant signature	Eric H. Vetterlein name (print)	10-2-07 date
_____ applicant signature	_____ name (print)	_____ date

RECEIVED

DEC 10 2007

WATER RESOURCES DEPT
SALEM, OREGON

10503

Water Right Transfer Supplemental Form A
DESCRIPTION OF PROPOSED CHANGE(S) TO A WATER RIGHT

List only one water right per page. A separate Supplemental Form A must be completed for each certificate, permit, decree, or other right involved in the proposed transfer.

Attach additional copies of Supplemental Form A as needed to describe other certificates, permits, decrees or other rights involved in this transfer.

<p>▪ Certificate Number or other identifying number: <u>61097</u></p>

1. TYPE OF CHANGE(S) PROPOSED

(Check *all* that apply.)

Point of Diversion or Appropriation	Place of Use	Character of Use
<p><input checked="" type="checkbox"/> Change (The old point of diversion or appropriation will not be used for the portion of the water right affected by the transfer.)</p> <p><input type="checkbox"/> Additional (Both the old and new points of diversion or appropriation will be used for the portion of the water right affected by the transfer.)</p> <p><input type="checkbox"/> Historic Point of Diversion or Appropriation Change (Unauthorized point of diversion or appropriation used for more than 10 years.)</p> <p><input type="checkbox"/> Surface Water to Ground Water (A new point of appropriation will be used instead of the old point of diversion. The old point of diversion will not be used.)</p> <p><input type="checkbox"/> Point of Diversion Change due to Government Action (The old point of diversion or appropriation can no longer be used due to government action.)</p> <p><input type="checkbox"/> Exchange (Water from another source will be used in exchange for supplying an equal amount of replacement water to that source.)</p>	<p><input type="checkbox"/> All of the right will be exercised at a different location than currently authorized (Use of water at the current location will be discontinued.)</p> <p><input checked="" type="checkbox"/> Only a portion of the right will be exercised at a different location than currently authorized (Use of water at the current location will be discontinued.)</p>	<p>Proposed new use:</p> <p><input checked="" type="checkbox"/> Irrigation</p> <p><input type="checkbox"/> Municipal</p> <p><input type="checkbox"/> Quasi-municipal</p> <p><input type="checkbox"/> Commercial</p> <p><input type="checkbox"/> Industrial</p> <p><input type="checkbox"/> Instream (complete and attach <i>Supplemental Form C</i>)</p> <p><input type="checkbox"/> Domestic (indicate number of households) _____</p> <p><input type="checkbox"/> Other _____</p> <p><input type="checkbox"/> Substitution (A supplemental ground water right will be substituted for a primary surface water right.)</p> <p><input type="checkbox"/> Supplemental Use to Primary Use (Primary water right shall be cancelled and the supplemental water right will change to primary use.)</p>

RECEIVED

DEC 10 2007

WATER RESOURCES DEPT
SALEM, OREGON

2. CURRENT WATER RIGHT INFORMATION

Water Right Subject to Transfer (*check and complete one of the following*):

<input checked="" type="checkbox"/> Certificated Right	61097	G-8846
	Certificate Number	Permit Number or Decree Name
<input type="checkbox"/> Adjudicated, Non-certificated Right	_____	_____
	Name of Decree	Page Number
<input type="checkbox"/> Permit for which Proof has been Approved	_____	_____
	Permit Number	Date Claim of Beneficial Use Submitted
<input type="checkbox"/> Transferred Right for which Proof has been Filed	_____	_____
	Previous Transfer Number	Date Claim of Beneficial Use Submitted

- Name on Permit, Certificate, or Decree: Donald H. Vetterlein, Desert Springs Ranch
- County: Deschutes
- Authorized Use(s) to be Affected by Transfer: Irrigation
- Priority Date(s): March 4, 1980

If there are multiple Priority Dates identified on the water right, any information provided on pages 3 through 6 of this form must identify which priority date is associated with each of the authorized and proposed points of diversion or appropriation and places of use.

- Source(s) of Water to be Affected by Transfer: Well in the Deep Canyon Basin

Tributary to: Deep Canyon

If there are multiple Sources listed on the water right, any information provided on pages 3 through 6 of this form must identify which source is associated with each of the authorized and proposed points of diversion or appropriation and places of use.

For applications proposing a Change in Place of Use or Character of Use:

- Are there **Other Water Rights**, Permits or Ground Water Registrations associated with this land?

Yes No N/A – No Change in Place of Use or Character of Use

If "Yes", what are the Permit, Registration or Certificate Numbers? _____

Pursuant to ORS 540.510, any "layered" water use or a right that is supplemental to a primary right proposed for transfer must be included in the transfer or be cancelled, except as provided in OAR 690-380-2240(5).

RECEIVED

DEC 10 2007

WATER RESOURCES DEPT
SALEM, OREGON

▪ Certificate Number or other identifying number: 61097

The following information **must be provided only** for those points of diversion or appropriation that are involved in the transfer (i.e., list only the portion of the water right you propose to transfer.) Attach additional pages as necessary.

Government lot and donation land claim numbers must be included in the tables below **only** if the information is reflected on the existing water right.

Location of Existing Authorized Point(s) of Diversion or Appropriation to be Changed:

(i.e., the allowed point(s) of diversion or appropriation listed on the water right that will be affected by the proposed transfer, the "FROM" point(s) of diversion or appropriation)

If Ground Water, OWRD Well Log ID No. (or Well ID Tag No. L-____)	Source and Priority Date	Township	Range	Mer	Sec	¼ ¼	Tax Lot, DLC or Gov't Lot	Survey Coordinates (coordinates from a recognized survey corner)
DESC 3273	Well in Deep Canyon: 3/4/1980	15S	11E		19	SW SW	Lot 4	1180' North, 460' East of SW corner Section 19

▪ Does the water right being transferred involve a ground water source(s)?

Yes No (Surface water source only.)

If "Yes", for each authorized point of appropriation (well) involved, you must either:

A. Supply a copy of the well log(s) for each point of appropriation that is **clearly labeled** and associated with the corresponding well in the table above and on the accompanying application map. (NOTE: You may search for well logs on the Department's web page at: <http://www.wrd.state.or.us>)

or

B. If a well log is **not** available, you must describe the construction of the authorized point of appropriation by completing the table below. Attach additional copies as necessary.

Construction of Existing Authorized Point(s) of Appropriation – (Only needed if no well log is available.)

Wells in this listing must be **clearly tied** to corresponding well location(s) described in the table above and shown on the accompanying application map.

OWRD Well No. as identified in table above	Diameter	Type and size of casing	No. of feet of casing	Intervals casing is perforated (in feet)	Seal depth	Est. depth to water	Est. depth to water bearing stratum	Type of access port or measuring device	Total well depth

RECEIVED

DEC 10 2007

WATER RESOURCES DEPT
SALEM, OREGON

OWRD Well No. as identified in table above	Diameter	Type and size of casing	No. of feet of casing	Intervals casing is perforated (in feet)	Seal depth	Est. depth to water	Est. depth to water bearing stratum	Type of access port or measuring device	Total well depth
--	----------	-------------------------	-----------------------	--	------------	---------------------	-------------------------------------	---	------------------

▪ Certificate Number or other identifying number: 61097

The following information must be provided only for those places of use that are involved in the transfer (i.e., list only the portion of the water right you propose to transfer.) Attach additional pages as necessary.

Government lot and donation land claim numbers must be included in the tables below only if the information is reflected on the existing water right.

Location of Existing Authorized Place of Use to be Affected:

(i.e., the allowed lands listed on the water right that will be affected by the proposed transfer, the "FROM" lands)

Source and Priority Date	Township	Range	Mer	Sec	¼ ¼ Section	Tax Lot, DLC or Gov't Lot	Acres (if applicable)
Well 3/4/1980	15S	11E	WM	19	SW SW	Lot 4	2.0

RECEIVED
 DEC 10 2007
 WATER RESOURCES DEPT
 SALEM, OREGON

Well already built? (Yes/No)	If an existing well, OWRD Well Log ID No. (or Well ID Tag No. L-)	Diameter	Type and size of casing	No. of feet of casing	Intervals casing is perforated (in feet)	Seal depth	Est. depth to water	Est. depth to water bearing stratum	Type of access port or measuring device	Total well depth

▪ Certificate Number or other identifying number: 61097

Describe proposed changes to the water right involving place of use. Information described below should accurately correspond to the proposed place of use shown on the accompanying application map. Attach additional pages as necessary.

Location of Proposed Place of Use: (i.e., the "TO" lands) N/A – Instream Water Right Transfer

(NOTE: Complete this table only if a Change in Place of Use is being proposed.)

Source	Township	Range	Mer	Sec	¼ ¼ Section	Tax Lot, DLC or Gov't Lot	Acres (if applicable)
Well	14S	10E		36	SW NE	TL 2700	2.0

RECEIVED

DEC 10 2007

WATER RESOURCES DEPT
SALEM, OREGON

Remarks: _____

T.15S., R.11E., W.M.

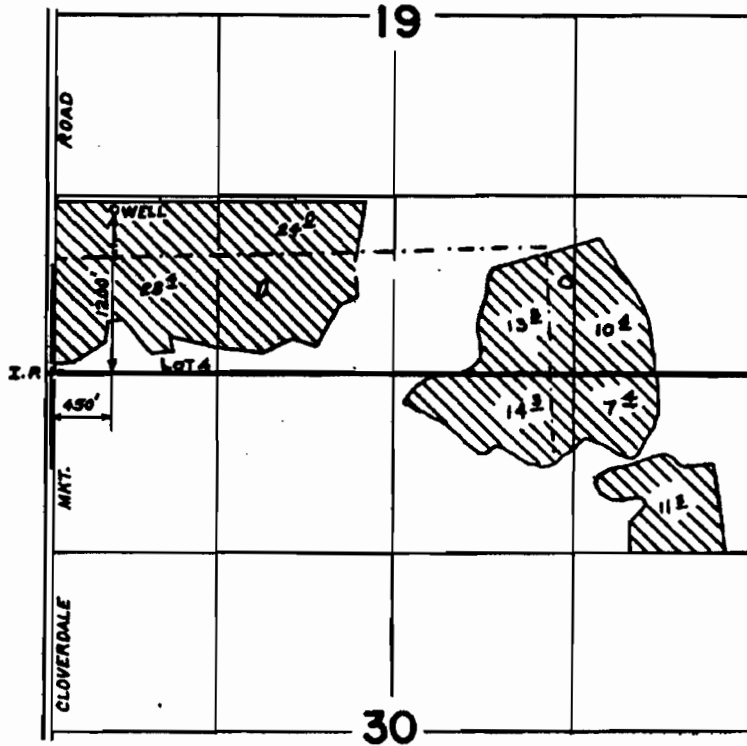

SCALE: 1" = 1320'

FINAL PROOF SURVEY UNDER

Application No. G-9587... Permit No. G-8846... Cert. #61097
IN NAME OF

DONALD H. VETTERLEIN

Surveyed FEB. 28, 1985, by LESLIE OLSON.

RECEIVED

DATE 5-23-89

WATER MASTER DISTRICT #11

BY *DMG*

T 10503

15S-11E
PTS-11-1985A

TWB

68846

Water Rights Transfer "Off" Map

In the name of: Donald H. Vetterlein
Tax Lot 4001, Map 15-11-00

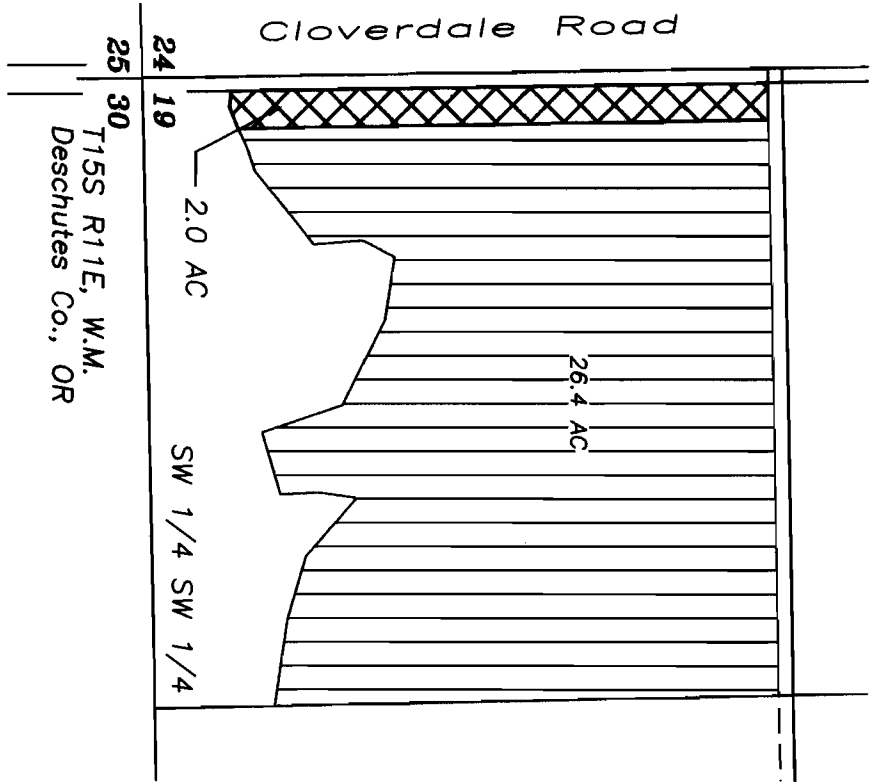

Water to transfer off (Certificate 61097, priority date 3/4/1980)



Water to remain (Certificate 61097, priority date 3/4/1980)

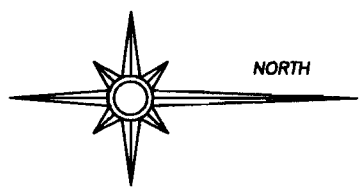

2/14/2007
Certified Water Right Examiner
#60968
Michele W. Sims
July 14, 2004
STATE OF OREGON

Renewal date: 6/30/2008
RECEIVED

REC 10 2007
WATER RESOURCES DEPT
SALEM, OREGON

THIS MAP IS FOR THE PURPOSE OF IDENTIFYING THE LOCATION OF THE WATER RIGHT. IT IS NOT INTENDED TO PROVIDE LEGAL DIMENSIONS OR LOCATIONS OF PROPERTY OWNERSHIP LINES.

Fred A. Ast, Jr. & Associates 250 W. Cascade Ave. P.O. Box 751 Sisters, OR 97759 541-549-7851

1 10503

Water Rights Transfer

"On" Map

In the name of: Gayle Walker

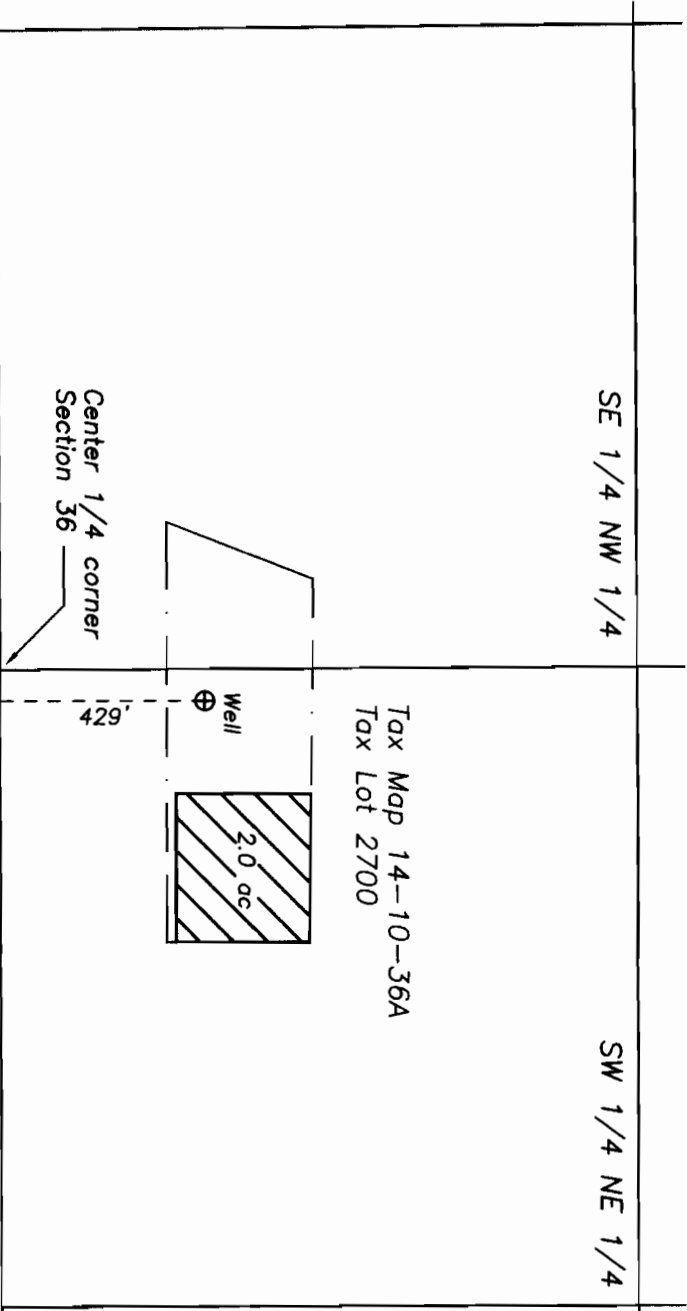

DEPT. OF METALS
WATER RESOURCES DIVISION

2002 01 23

RECEIVED

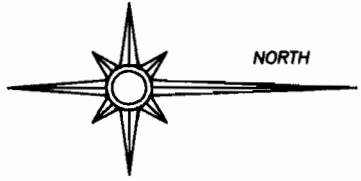

10/25/2007
 Certified Water Right Examiner
 #80068
 Michele W. Sims
 July 14, 2004
 STATE OF OREGON

Renewal date: 6/30/2008

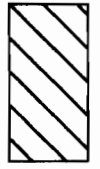

Water to transfer on (Certificate 61097,
priority date 3/4/1980)

THIS MAP IS FOR THE PURPOSE OF IDENTIFYING THE LOCATION OF THE WATER RIGHT.
IT IS NOT INTENDED TO PROVIDE LEGAL DIMENSIONS OR LOCATIONS OF PROPERTY OWNERSHIP LINES.

Water Rights Transfer "Off" Map Three Sisters Irrigation

TRANSFER OFF
IN PROGRESS
WITH TSD

RECEIVED

DEC 10 2007
WATER RESOURCES DEPT
SALEM, OREGON

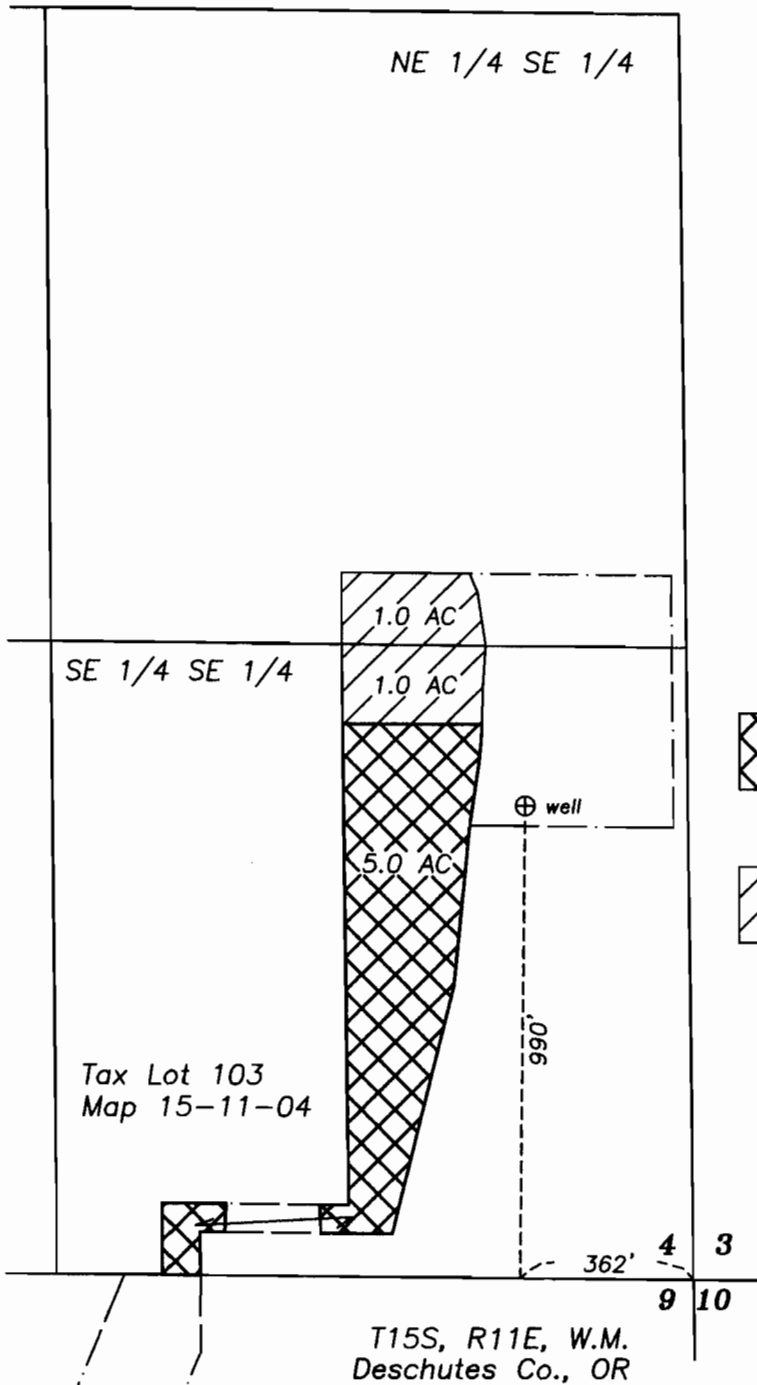
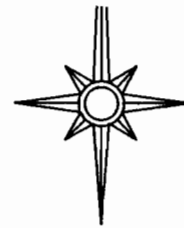

Water to transfer off
(Certificate 74135 Priority
date 12/31/1895).

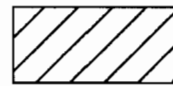

Water to remain (Certificate
74135 Priority
date 12/31/1895).

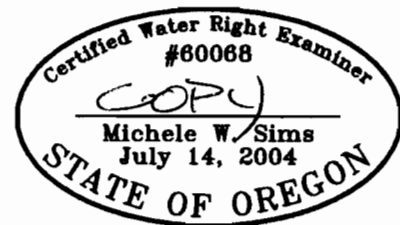

Renewal date: 6/10/2008

RECEIVED

DEC 10 2007

WATER RESOURCES DEPT
SALEM, OREGON

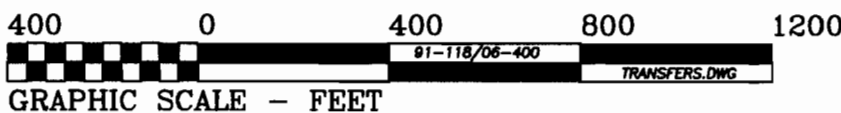

THIS MAP IS FOR THE PURPOSE OF IDENTIFYING THE LOCATION OF THE WATER RIGHT. IT IS NOT INTENDED TO PROVIDE LEGAL DIMENSIONS OR LOCATIONS OF PROPERTY OWNERSHIP LINES.

Fred A. Ast Jr., & Assoc. P.O. Box 751 Sisters, OR 97759 541-549-7851

State of Oregon
 WATER RESOURCES DEPARTMENT
NOTICE OF AN IRRIGATION DISTRICT TRANSFER UNDER ORS 540.580

THREE SISTERS IRRIGATION DISTRICT
 P.O. BOX 2230, SISTERS, OREGON 97759
 541-549-8815 (fax 541-549-8070)

1. WATER RIGHT

THREE SISTERS IRRIGATION DISTRICT

CERTIFICATE # 74135

PRIORITY DATE: 1895

DESCHUTES COUNTY

WATER RIGHT UNDER NAME OF (in Certificate) Hermans, Marvin & Virginia

2. APPLICANT

NAME Stephen King

ADDRESS 6767 QUAIL TRAIL DR
SISTERS, OR 97759

ENCUMBRANCES

3. TYPE OF CHANGE: PLACE OF USE

TYPE OF USE - IRRIGATION

4. LOCATION OF USE

AUTHORIZED POINT OF DIVERSION: Three Sisters Canal at SCENIC WATERWAY ¼ SCENIC WATERWAY ¼, SECTION 21, T. 15S., W.M.: 998 FEET NORTH AND 1211 FEET EAST FROM THE SCENIC WATERWAY CORNER OF SECTION 21.

LOCATION OF AUTHORIZED PLACE OF USE: (OFF LANDS)

Township	Range	Section	1/4, 1/4 of Section	Tax Lot #	# of acres irrigated
15	11	4	SE SE	103	5

5. RECIPIENT

NAME Eric Vetterlien Desert Springs Ranch

ADDRESS 17830 Forked Horn Dr
Sisters OR 97759

6. LOCATION OF PROPOSED USE

LOCATION OF PROPOSED PLACE OF USE (ON LANDS)

Township	Range	Section	1/4, 1/4 of Section	Tax Lot #	# of acres irrigated
15	11	19	SW SW	4001	5

7. EXHIBITS

A. A map prepared by Three Sisters Irrigation District or Certified Water Right Examiner or qualified Surveyor showing the location of the present and proposed irrigated lands.

Three Sisters Irrigation District hereby certifies that the applicant and recipient are the deed holders of subject properties; that our files are complete with a copy of the recorded documents; that the applicant's land has been irrigated within the last five years, and that applicant and recipient hereby authorize the transfer proposed herein.

NOTICE IS HEREBY GIVEN that this proposed change is subject to the approval of the Water Resources Department and that the Water Resources Department may reject the transfer or may require mitigation to avoid injury to other water right holders.

THREE SISTERS IRRIGATION DISTRICT, APPLICANT AND RECIPIENT, HEREBY SWEAR THAT THE ABOVE NOTICE FOR TRANSFER OF WATER RIGHT AND THE STATEMENTS MADE ARE TRUE AND CORRECT.

APPLICANT: STEPHEN JOHN KING

Date 12/1/2006

RECIPIENT: Eric H. Vetterlien

NAME Eric H. Vetterlien, General Partner 12/27/06
 Date Desert Springs Ranch L.P.

THREE SISTERS IRRIGATION DIST.
Marc Thalecker 12-27/06

Marc Thalecker, Manager

Date

1 10503

The original of this document shall remain on file at the district offices until a certificate confirming this transfer is issued by the Water Resources Department

RECEIVED

DEC 10 2007

WATER RESOURCES DEPT
 SALEM, OREGON

State of Oregon
WATER RESOURCES DEPARTMENT
NOTICE OF AN IRRIGATION DISTRICT TRANSFER UNDER ORS 540.580

THREE SISTERS IRRIGATION DISTRICT
P.O. BOX 2230, SISTERS, OREGON 97759
541-549-8815 (fax 541-549-8070)

1. WATER RIGHT

THREE SISTERS IRRIGATION DISTRICT
CERTIFICATE # 74135
PRIORITY DATE: 1896
DESCHUTES COUNTY

WATER RIGHT UNDER NAME OF (in Certificate) Hermans, Marvin and Virginia

2. APPLICANT

NAME Stephen King
ADDRESS 6876 Quail Tree Dr
Sisters, OR 97759
ENCUMBRANCES

3. TYPE OF CHANGE: PLACE OF USE

TYPE OF USE - IRRIGATION

4. LOCATION OF USE

AUTHORIZED POINT OF DIVERSION: Three Sisters Canal at SCENIC WATERWAY ¼ SCENIC WATERWAY ¼, SECTION 21, T. 15S., W.M.: 998 FEET NORTH AND 1211 FEET EAST FROM THE SCENIC WATERWAY CORNER OF SECTION 21.

LOCATION OF AUTHORIZED PLACE OF USE: (OFF LANDS)

Township	Range	Section	1/4, 1/4 of Section	Tax Lot #	# of acres irrigated
15	11	4	NE SE	103	1
15	11	4	SE SE	103	1

5. RECIPIENT

NAME Ted Eady
ADDRESS 18208 Hwy 126
Sisters, OR 97759

6. LOCATION OF PROPOSED USE

LOCATION OF PROPOSED PLACE OF USE (ON LANDS)

Township	Range	Section	1/4, 1/4 of Section	Tax Lot #	# of acres irrigated
15	11	4	NE SE	100	2

7. EXHIBITS

A. A map prepared by Three Sisters Irrigation District or Certified Water Right Examiner or qualified Surveyor showing the location of the present and proposed irrigated lands.

Three Sisters Irrigation District hereby certifies that the applicant and recipient are the deed holders of subject properties; that our files are complete with a copy of the recorded documents; that the applicant's land has been irrigated within the last five years, and that applicant and recipient hereby authorize the transfer proposed herein.

NOTICE IS HEREBY GIVEN that this proposed change is subject to the approval of the Water Resources Department and that the Water Resources Department may reject the transfer or may require mitigation to avoid injury to other water right holders.

THREE SISTERS IRRIGATION DISTRICT, APPLICANT AND RECIPIENT, HEREBY SWEAR THAT THE ABOVE NOTICE FOR TRANSFER OF WATER RIGHT AND THE STATEMENTS MADE ARE TRUE AND CORRECT.

APPLICANT: _____
NAME

Date

RECIPIENT: [Signature] 11-14-07

NAME

Date

THREE SISTERS IRRIGATION DIST.
[Signature] 11-14-07

Marc Thalacker, Manager

1 10503

Date

RECEIVED
DEC 10 2007
WATER RESOURCES DEPT
SALEM, OREGON

The original of this document shall remain on file at the district offices until a certificate confirming this transfer is issued by the Water Resources Department

THREE SISTERS IRRIGATION DISTRICT

P. O. BOX 2230
SISTERS, OR 97759

541-549-8815 (OFFICE)
541-549-8070 (FAX)

December 5, 2007

Dear Oregon Water Resources Department

Re: Stephen King Water Right Transfers

Please find enclosed copies of the two transfers for Stephen King. These will be mailed to the Department this month with our annual 580 transfers.

Sincerely,

Marc Thalacker

Marc Thalacker,
District Manager
MT/pm

by Lana Moffett

Encl.

RECEIVED

DEC 10 2007

WATER RESOURCES DEPT
SALEM, OREGON

1 10503

NOTICE TO WATER WELL CONTRACTOR
The original and first copy of this report
are to be filed with the

WATER WELL REPORT

WATER RESOURCES DEPARTMENT
SALEM, OREGON 97310
within 30 days from the date
of well completion.

STATE OF OREGON
(Please type or print)
(Do not write above this line)

State Well No. 15s/11e-19cb

State Permit No. _____

DESC
3273

(1) OWNER:
Name DON KETTERLEIN
Address 213 S.W. Ash
Portland, Oregon 97204

(2) TYPE OF WORK (check):
New Well Deepening Reconditioning Abandon
If abandonment, describe material and procedure in Item 12.

(3) TYPE OF WELL: (4) PROPOSED USE (check):
Rotary Driven Domestic Industrial Municipal
Cable Jetted Irrigation Test Well Other
 Bored

(5) CASING INSTALLED: Threaded Welded
10" Diam. from 1 ft. to 20 ft. Gage 250
" Diam. from _____ ft. to _____ ft. Gage _____
" Diam. from _____ ft. to _____ ft. Gage _____

(6) PERFORATIONS: Perforated? Yes No.
Type of perforator used _____
Size of perforations _____ in. by _____ in.
_____ perforations from _____ ft. to _____ ft.
_____ perforations from _____ ft. to _____ ft.
_____ perforations from _____ ft. to _____ ft.

(7) SCREENS: Well screen installed? Yes No
Manufacturer's Name _____
Type _____ Model No. _____
Diam. _____ Slot size _____ Set from _____ ft. to _____ ft.
Diam. _____ Slot size _____ Set from _____ ft. to _____ ft.

(8) WELL TESTS: Drawdown is amount water level is lowered below static level ABOVE
Was a pump test made? Yes No If yes, by whom? FEATHER
Yield: 919 gal./min. with 7 ft. drawdown after 3 hrs.
" " " " " "
" " " " " "
Boiler test _____ gal./min. with _____ ft. drawdown after _____ hrs.
Artesian flow _____ g.p.m.
Temperature of water _____ Depth artesian flow encountered _____ ft.

(9) CONSTRUCTION:
Well seal—Material used Cement
Well sealed from land surface to 20 ft.
Diameter of well bore to bottom of seal 14 in.
Diameter of well bore below seal 10 in.
Number of sacks of cement used in well seal 14 sacks
How was cement grout placed? Presence grouted
Was a drive shoe used? Yes No Plugs _____ Size: location _____ ft.
Did any strata contain unusable water? Yes No
Type of water? _____ depth of strata _____
Method of sealing strata off _____
Was well gravel packed? Yes No Size of gravel: _____
Gravel placed from _____ ft. to _____ ft.

(10) LOCATION OF WELL:
County Deschutes Driller's well number _____
N. 4 1/4 S. 6 1/4 Section 19 T. 15S R. 11E W.M.
Bearing and distance from section or subdivision corner
Desert Springs Ranch
St. Rt. Redmond, Oregon

(11) WATER LEVEL: Completed well.
Depth at which water was first found 209 ft.
Static level 210 ft. below land surface. Date 12-15-79
Artesian pressure _____ lbs. per square inch. Date _____

(12) WELL LOG: Diameter of well below casing 10"
Depth drilled 250 ft. Depth of completed well 240 ft.
Formation: Describe color, texture, grain size and structure of materials; and show thickness and nature of each stratum and aquifer penetrated, with at least one entry for each change of formation. Report each change in position of Static Water Level and indicate principal water-bearing strata.

MATERIAL	From	To	SWL
CONG. GRAY	0	12	
LAUA-MILD	12	52	
SANDSTONE & CONG. GRAY	52	101	
BSALTS	101	149	
SANDSTONE	149	163	
BSALTS	163	209	210
WATER-BEARING BSALTS	209	240	

RECEIVED RECEIVED
FEB 6 1980 DEC 10 2007
WATER RESOURCES DEPT. WATER RESOURCES DEPT.
SALEM, OREGON SALEM, OREGON

Work started 9-14 1979 Completed 9-20 1977
Date well drilling machine moved off of well 9-21 1977

Drilling Machine Operator's Certification:
This well was constructed under my direct supervision. Materials used and information reported above are true to my best knowledge and belief.
[Signed] M. Gordon Davidson Date 2-5, 1980
(Drilling Machine Operator)
Drilling Machine Operator's License No. 685

Water Well Contractor's Certification:
This well was drilled under my jurisdiction and this report is true to the best of my knowledge and belief.
Name DAVIDSON DRILLING, INC.
(Person, firm or corporation) (Type or print)
Address P.O. Box 315 Redmond, Ore.
[Signed] M. Gordon Davidson
(Water Well Contractor)
Contractor's License No. 548 Date 2-5, 1980

(USE ADDITIONAL SHEETS IF NECESSARY)

SP-4884-110

T 10503

DESC 9921

RECEIVED JUN 18 1995

14S/10E/36ac pg. 1

STATE OF OREGON WATER SUPPLY WELL REPORT (as required by ORS 537.765)

WATER RESOURCES DEPT. SALEM, OREGON

(START CARD) # 67799

Instructions for completing this report are on the last page of this form.

(1) OWNER: Well Number 705-12-95

Name Ms. Judith M. Riley
Address 13245 SW Juanita Pl
City Beaverton State Ore Zip 97008

(2) TYPE OF WORK

[X] New Well [] Deepening [] Alteration (repair/reconditioning) [] Abandonment

(3) DRILL METHOD:

[X] Rotary Air [] Rotary Mud [] Cable [] Auger [] Other

(4) PROPOSED USE:

[X] Domestic [] Community [] Industrial [] Irrigation [] Thermal [] Injection [] Livestock [] Other

(5) BORE HOLE CONSTRUCTION:

Special Construction approval [] Yes [X] No Depth of Completed Well 560 ft.
Explosives used [] Yes [X] No Type Amount

Table with columns: HOLE, SEAL, Diameter, From, To, Material, From, To, Sacks or pounds. Includes data for 12" and 8" diameters.

How was seal placed: Method [] A [] B [] C [] D [] E

[X] Other Poured

Backfill placed from ft. to ft. Material

Gravel placed from ft. to ft. Size of gravel

(6) CASING/LINER:

Table with columns: Diameter, From, To, Gauge, Steel, Plastic, Welded, Threaded. Includes data for Casing (8" diameter) and Liner (6" diameter).

Final location of shoe(s)

(7) PERFORATIONS/SCREENS:

[X] Perforations Method machine [] Screens Type Material

Table with columns: From, To, Slot size, Number, Diameter, Tele/pipe size, Casing, Liner. Includes data for perforations at 540' to 560'.

(8) WELL TESTS: Minimum testing time is 1 hour

Table with columns: Yield gal/min, Drawdown, Drill stem at, Time. Includes data for 15 gal/min yield at 40' drawdown.

Temperature of water 56 Depth Artesian Flow Found

Was a water analysis done? [] Yes By whom

Did any strata contain water not suitable for drinking? [] Salty [] Muddy [] Odor [] Colored [] Other

Depth of strata: DEC 10 2007

(9) LOCATION OF WELL by legal description:

County Deschutes Latitude Longitude
Township 14S N or S Range 10E E or W. WM.
Section 36A SW 1/4 NE 1/4
Tax Lot 2700 Lot Block Subdivision
Street Address of Well (or nearest address) Hinkel Butte Dr.
Panoramic View Estates

(10) STATIC WATER LEVEL:

400' ft. below land surface. Date 6-1-95
Artesian pressure lb. per square inch. Date

(11) WATER BEARING ZONES:

Table with columns: From, To, Estimated Flow Rate, SWL. Includes data for 400' to 560' depth with 15GPM flow rate.

(12) WELL LOG:

Table with columns: Material, From, To, SWL. Lists various soil and rock layers from 0' to 468' depth.

Date started 5-30-95 Completed 6-7-95

(unbonded) Water Well Constructor Certification: I certify that the work I performed on the construction, alteration, or abandonment of this well is in compliance with Oregon water supply well construction standards.

Signed Date WWC Number

(bonded) Water Well Constructor Certification: I accept responsibility for the construction, alteration, or abandonment work performed on this well during the construction dates reported above.

Signed David Kuhn Date 6-7-95 WWC Number 1568

10503

DESC 9921

JUN 12 1995

14S/10E/36A pg. 2

STATE OF OREGON WATER SUPPLY WELL REPORT

WATER RESOURCES DEPARTMENT SALEM, OREGON

(START CARD) # 67799

Instructions for completing this report are on the last page of this form.

(1) OWNER: Name Ms. Judith Riley Address 13245 SW Jaunita Pl City Beaverton State Ore Zip 97008

(2) TYPE OF WORK: [] New Well [] Deepening [] Alteration (repair/recondition) [] Abandonment

(3) DRILL METHOD: [] Rotary Air [] Rotary Mud [] Cable [] Auger [] Other

(4) PROPOSED USE: [] Domestic [] Community [] Industrial [] Irrigation [] Thermal [] Injection [] Livestock [] Other

(5) BORE HOLE CONSTRUCTION: Special Construction approval [] Yes [] No Depth of Completed Well ft. Explosives used [] Yes [] No Type Amount

Table with columns: HOLE (Diameter, From, To), SEAL (Material, From, To), Sacks or pounds

How was seal placed: Method [] A [] B [] C [] D [] E [] Other Backfill placed from ft. to ft. Material Gravel placed from ft. to ft. Size of gravel

(6) CASING/LINER: Table with columns: Diameter, From, To, Gauge, Steel, Plastic, Welded, Threaded

Final location of shoe(s)

(7) PERFORATIONS/SCREENS: Table with columns: From, To, Slot size, Number, Diameter, Material, Tele/pipe size, Casing, Liner

(8) WELL TESTS: Minimum testing time is 1 hour. [] Pump [] Bailer [] Air [] Flowing Artesian. Yield gal/min, Drawdown, Drill stem at, Time

Temperature of water, Depth Artesian Flow Found, Was a water analysis done? [] Yes By whom, Did any strata contain water not suitable for intended use? [] Too little, [] Salty [] Muddy [] Odor [] Colored [] Other, Depth of strata:

(9) LOCATION OF WELL by legal description: County Deschutes Latitude Longitude Township 14S N or S Range 10E E or W. WM. Section 36A SW 1/4 NE 1/4 Tax Lot 2700 Lot Block Subdivision Street Address of Well (or nearest address) Hinkel Butte Dr. Panoramic View Estates

(10) STATIC WATER LEVEL: ft. below land surface. Date Artesian pressure lb. per square inch. Date

(11) WATER BEARING ZONES: Depth at which water was first found

Table with columns: From, To, Estimated Flow Rate, SWL

(12) WELL LOG: Ground Elevation

Table with columns: Material, From, To, SWL. Data: fract gray lava (468' to 503'), red cinder congl (503' to 530'), brwn sand & gravel (530' to 549'), brkn brwn rock (549' to 560')

RECEIVED JAN 11 1996 WATER RESOURCES DEPT. SALEM, OREGON. DEC 10 2007 WATER RESOURCES DEPT. SALEM, OREGON

Date started 5-30-95 Completed 6-30-95 (unbonded) Water Well Constructor Certification: I certify that the work I performed on the construction, alteration, or abandonment of this well is in compliance with Oregon water supply well construction standards. Materials used and information reported above are true to the best of my knowledge and belief. WWC Number Date

(bonded) Water Well Constructor Certification: I accept responsibility for the construction, alteration, or abandonment work performed on this well during the construction dates reported above. All work performed during this time is in compliance with Oregon water supply well construction standards. This report is true to the best of my knowledge and belief. WWC Number 1568 Signed David J. Kuhn Date 6-7-95

1 10503

STATE OF OREGON
COUNTY OF DESCHUTES
CERTIFICATE OF WATER RIGHT

THIS CERTIFICATE ISSUED TO

DONALD H. VETTERLEIN, DESERT SPRINGS RANCH
17830 FORKED HORN ROAD
SISTERS, OREGON 97759

confirms the right to use the waters of A WELL in the DEEP CANYON BASIN for the purpose of IRRIGATING 109.1 ACRES.

The right has been perfected under Permit G-8846. The date of priority is MARCH 4, 1980. The right is limited to not more than 1.36 CUBIC FEET PER SECOND or its equivalent in case of rotation, measured at the well.

The well is located as follows:

LOT 4 (SW 1/4 SW 1/4), SECTION 19, T 15 S, R 11 E, W.M.; 1200 FEET NORTH AND 450 FEET EAST FROM SW CORNER SECTION 19.

The amount of water used for irrigation, together with the amount secured under any other right existing for the same lands, shall be limited to ONE-EIGHTIETH of one cubic foot per second per acre, or its equivalent for each acre irrigated and shall be further limited to a diversion of not to exceed 3.0 acre-feet per acre for each acre irrigated during the irrigation season of each year.

The right shall conform to such reasonable rotation system as may be ordered by the proper state officer.

A description of the place of use under the right, and to which such right is appurtenant, is as follows:

LOT 4 (SW 1/4 SW 1/4)	28.4 ACRES
SE 1/4 SW 1/4	24.0 ACRES
SW 1/4 SE 1/4	13.3 ACRES
SE 1/4 SE 1/4	10.4 ACRES
SECTION 19	
NE 1/4 NE 1/4	18.7 ACRES
NW 1/4 NE 1/4	14.3 ACRES
SECTION 30	
TOWNSHIP 15 SOUTH, RANGE 11 EAST, W.M.	

The right to the use of the water for the above purpose is restricted to beneficial use on the lands or place of use described.

WITNESS the signature of the Water Resources Director, affixed this date MAY 19, 1989.

WILLIAM H. YOUNG

Water Resources Director

Recorded in State Record of Water Right Certificates numbered 61097

G-9587.TES



Oregon

Theodore R. Kulongoski, Governor

Water Resources Department

North Mall Office Building
725 Summer Street NE, Suite A
Salem, OR 97301-1266
503-986-0900
FAX 503-986-0904

December 27, 2007

ERIC VETTERLEIN
1100 SW SIXTH AVE., #1200
PORTLAND, OR 97204

Reference: Transfer 10503

On December 10, 2007 we received your water right transfer application. The application was accompanied by \$800.00. Our receipt 90967 is enclosed.

By copy of this letter, we are asking the Watermaster for a report regarding the potential for injury to existing water rights which may be caused by the change.

Your application will be examined to determine if additional information is needed. You will be contacted following this examination. A number of other transfer applications are also awaiting review. As a result, it may be some time before we are able to process your application. If you wish to have your application processed more quickly, you may want to consider use of the Department's reimbursement authority. Under this authority an applicant may receive expedited review by paying the full cost for a pre-qualified contractor to process the applications. For more information on the Reimbursement Authority program, see our website at http://www.wrd.state.or.us/OWRD/mgmt_reimbursement.shtml or call the transfer section.

Except as provided under ORS 540.510(3) for municipalities, you may not use water for the new use, in the new place of use or from the new point of diversion until the transfer application has been approved. In order to avoid any possible forfeiture of the water right, you should continue to use the water as described by your existing water right. If the land is sold before the transfer is approved, the buyer's consent to the transfer will be required unless a recorded deed or other legal document clearly established that the water right was not conveyed in the sale.

We will notify you if additional information or corrections to the application or map are required.

If you have any questions, please call the Transfer Section, (503)986-0883.

cc: Watermaster # 11
CWRE # 60068
Three Sisters Irrigation District
Deschutes County Community Development Department
Gayle Walker

enclosure





Oregon

Theodore R. Kulongoski, Governor

Water Resources Department

725 Summer Street NE, Suite A

Salem, OR 97301-1271

503-986-0900

FAX 503-986-0904

**Notice of Application for
Water Right Transfer, Temporary Transfer, or Permit Amendment
12/25/2007**

The Department seeks comment on the recently-filed application listed below. Any person may comment on the application. Comments must be received by the Department within 30 days of the date of this notice. The Director may presume that the transfer would be allowed by, and compatible with comprehensive plans unless an affected local government informs the Director otherwise within 30 days of this notice.

County: DESCHUTES
Transfer: 10503
Water Right: CERT 61097
Priority Date: 1980
Name: ERIC VETTERLEIN
Address: 1100 SW SIXTH AVE #1200, PORTLAND, OR 97204
Change: POA, POU
Source: WELL
Authorized POA: T15S R11E 19
Proposed POA: T14S R10E 36
Authorized POU: T15S R11E 19
Proposed POU: T14S R10E 36

The holder of a water right may apply to permanently change an existing water use subject to transfer. A transfer application may involve any of the following changes: Point of diversion or appropriation (POD; POA); Additional point of diversion or appropriation (APOD; APOA); Historic POD (HIST); Place of use (POU); Character of use (USE); Instream (ISWR); Substitution (SUB); or Exchange (EXCH).

The holder of a water right subject to transfer may request to temporarily change the place of use of the water for up to 5 years and, if necessary to convey the water, to temporarily change the point of diversion or appropriation.

The holder of a water right permit may apply to change a point of diversion (POD) or appropriation (POA) or to change the place of use (POU).

Any person who provides comments within the comment period will receive a copy of the Department's preliminary determination of whether the application should be approved or rejected after the Department has completed a review of the application and will be provided an opportunity to protest the application and preliminary determination at that time. Comments should be sent to the Transfers Section at the Department's Salem office.

1 10503