

RECEIVED

MAP TO ACCOMPANY APPLICATION
FOR
SMITH - WATER RIGHT TRANSFER 581.4
SW 1/4, SE 1/4, SECTION 29, TOWNSHIP 39S, RANGE 19E
LAKE COUNTY, OREGON

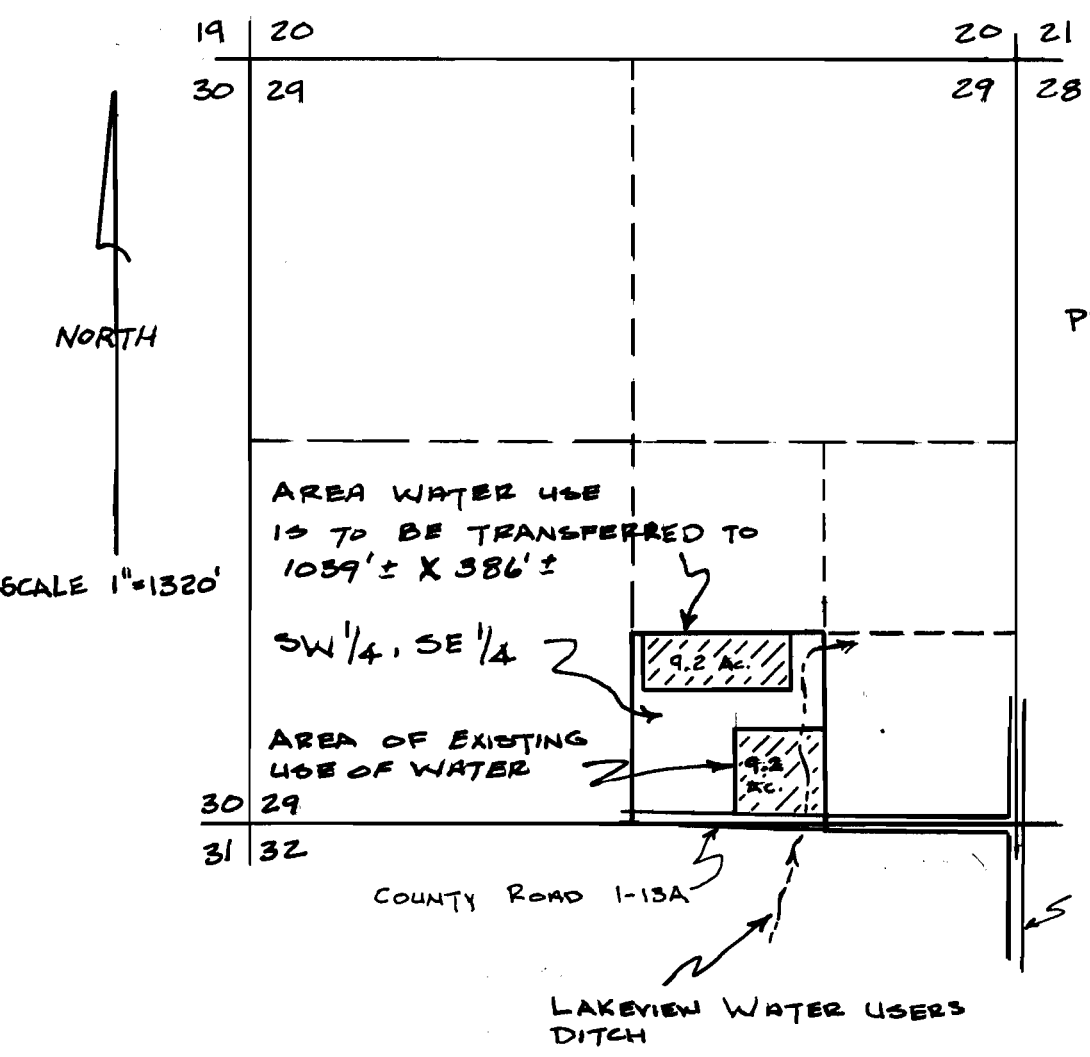

PREPARED BY:
ANDERSON ENG. & SURV.
P.O. BOX 28
LAKEVIEW, OREGON
97630

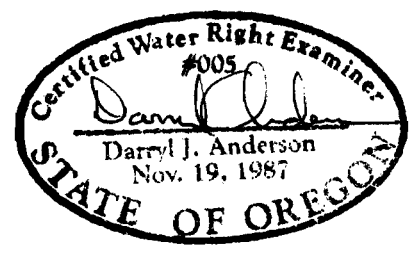

NOTES

- 1) EXISTING AND PROPOSED USE IS IRRIGATION
- 2) TRANSFER IS FOR PLACE OF USE ONLY
- 3) WATER IS UNDER CONTROL OF THE LAKEVIEW WATER USERS INC. - SEE CERTIFICATE # 47469
- 4) WATER IS DIVERTED AT DREWS AND COTTONWOOD RESERVOIRS AND TRANSPORTED TO THE AREA VIA THE LAKEVIEW WATER USERS CANAL SYSTEM
- 5) PREPARATION OF THIS MAP IS FOR IDENTIFYING THE LOCATION OF THE PROPOSED TRANSFER AND HAS NO INTENT TO PROVIDE DIMENSIONS OR LOCATION OF PROPERTY LINES

T-5814

RECEIVED

JUN 8 1986

WATER RESOURCES DEPT
SALMON, OREGON

T.39S. R.19E. W.M.

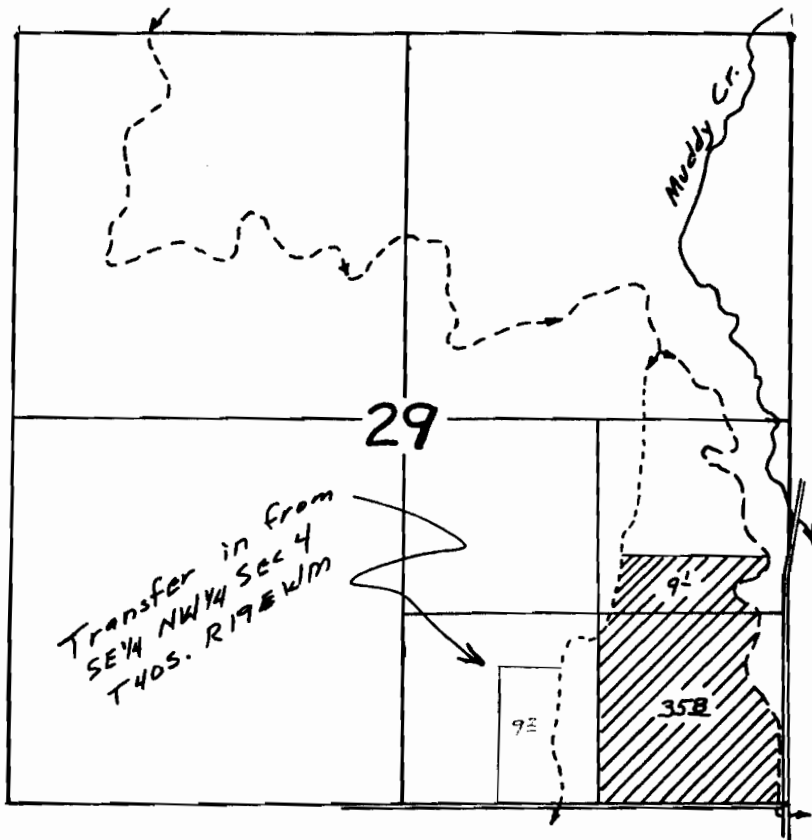

T. 39S. R. 19E. W.M.

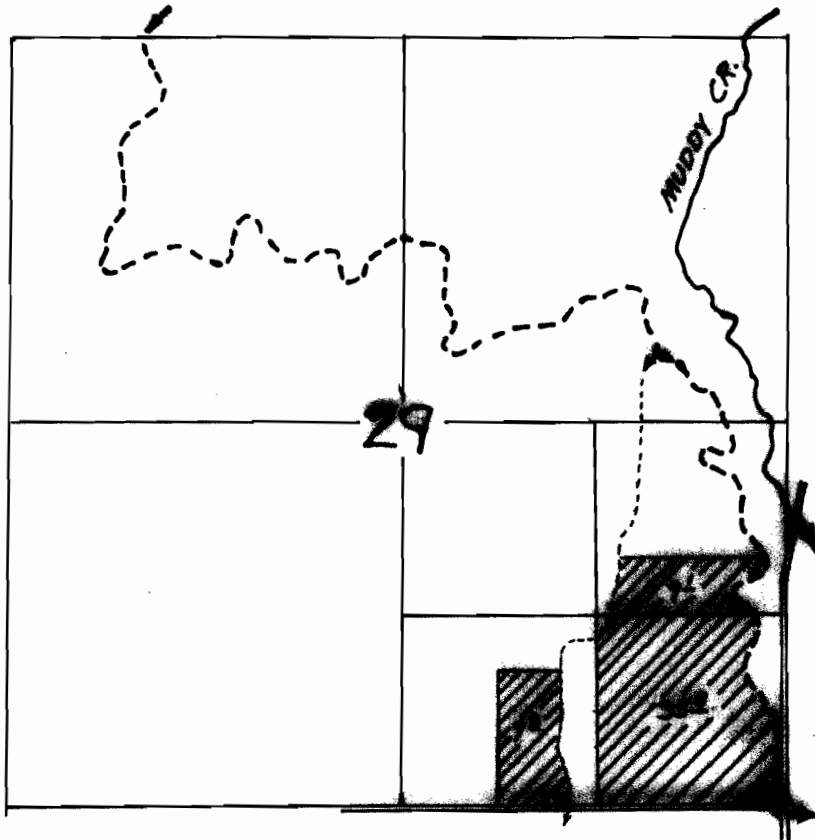

T40S. R19E. W.M.

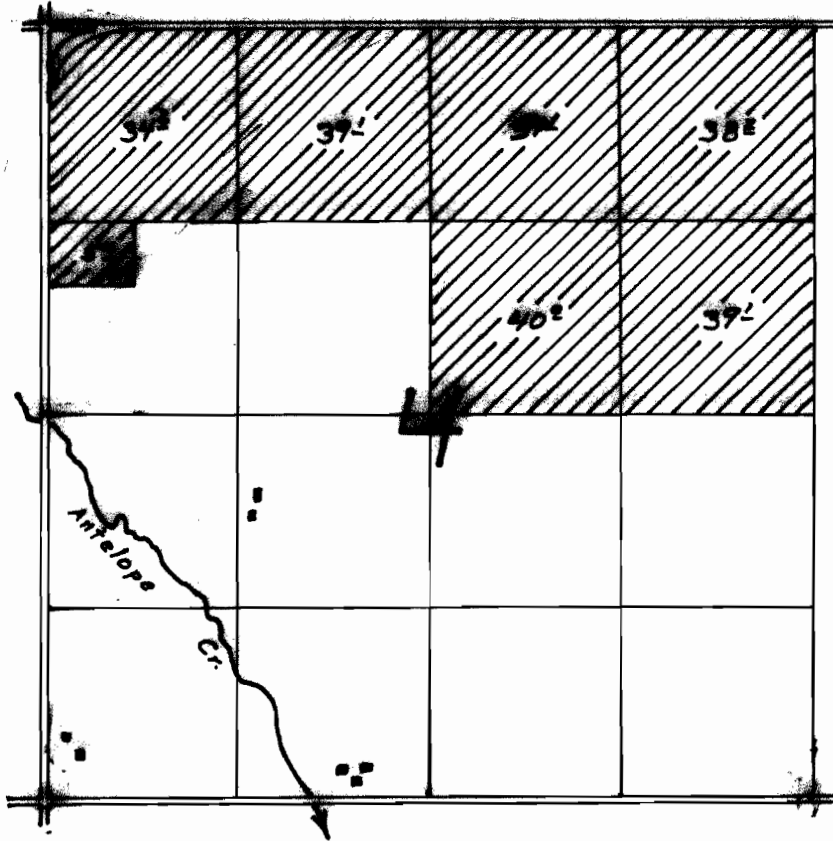

These final proofs on-hold until
proof made on transfer 5814.

If proof is made on T#5814, then
permit 47021 becomes supplemental
for that portion.

If proof is NOT made on T#5814, then
permit 47021 will remain all primary.

6-14-88

J. Funn

~~5814~~

61018

R-63596

T.39S. R.19E. W.M.

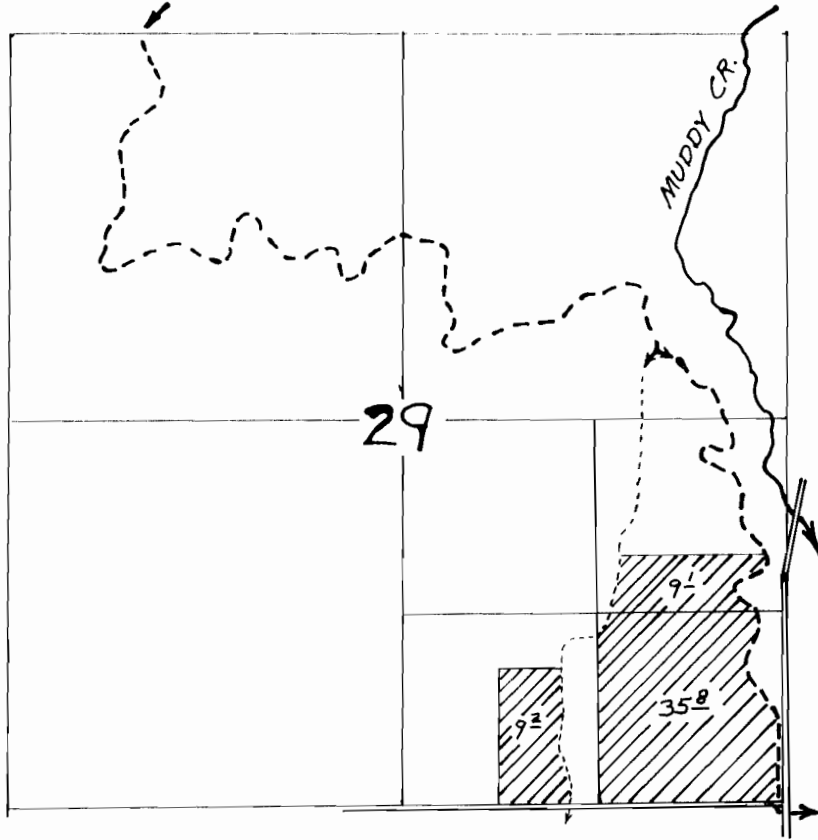

T40 S. R19 E. W.M.

