

RECEIVED

DEC 23 1982

WATER RESOURCES DEPT.  
SALEM, OREGON

T 39 S, R 19 E, W.M.

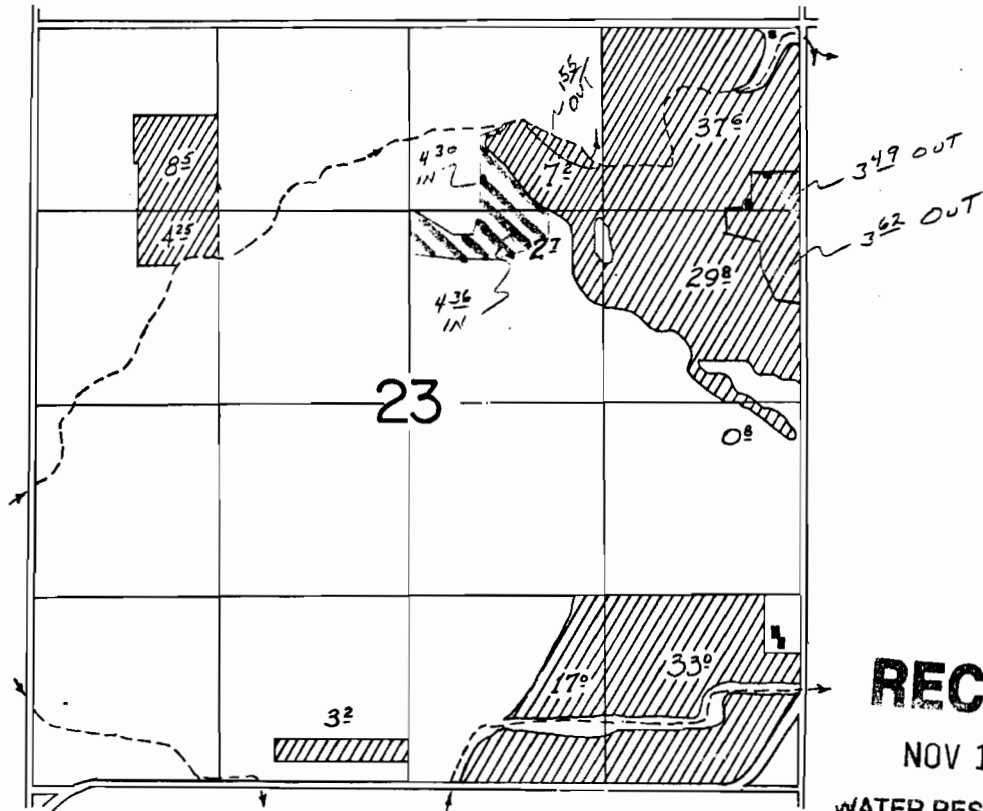

RECEIVED

NOV 17 1997

WATER RESOURCES DEPT.  
SALEM, OREGON

T 39 S, R 19 E, W.M.

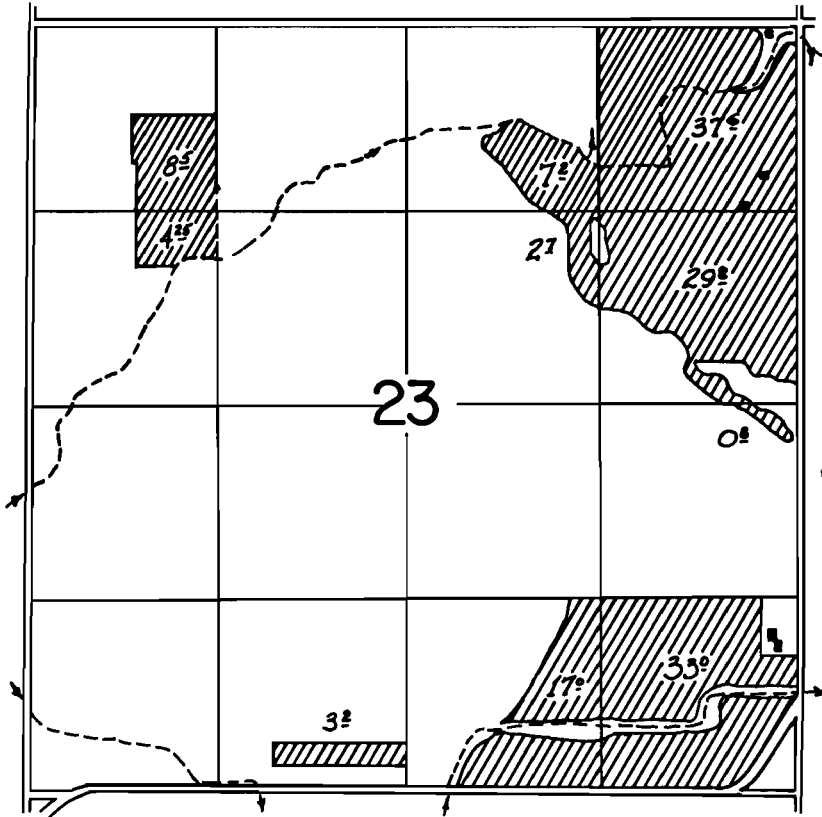

**RECEIVED**

NOV 17 1997

WATER RESOURCES DEPT.  
SALEM, OREGON

T#3885

T. 39 S., R. 19 E., W. M.

RECEIVED

NOV 17 1997

WATER RESOURCES DEPT.  
SALEM, OREGON

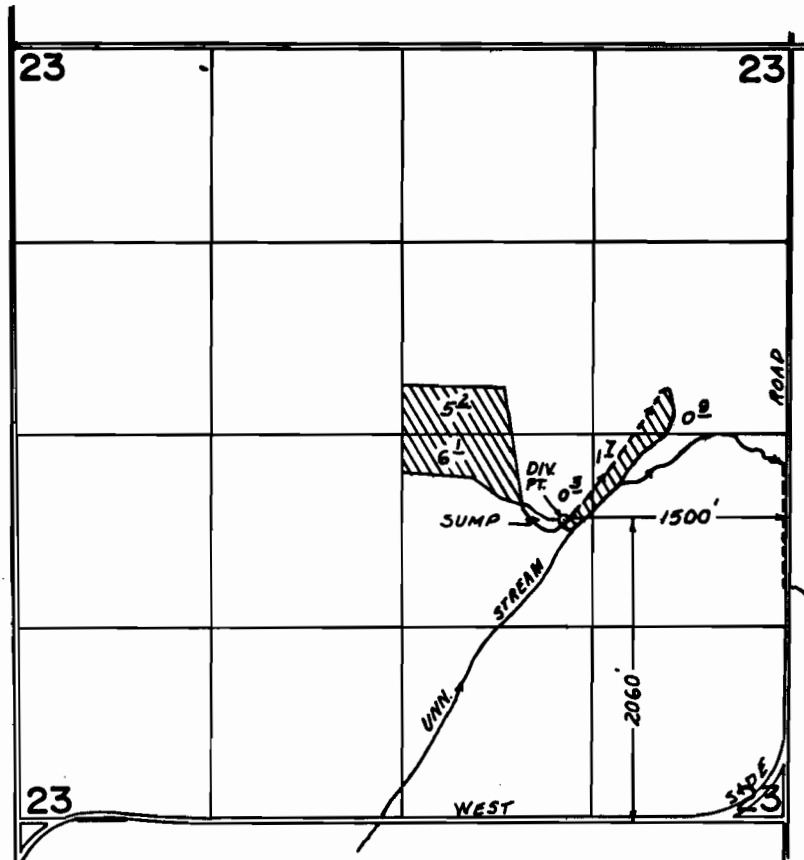

**FINAL PROOF SURVEY**  
UNDER

Application No. G-6022... Permit No. G-5738...  
IN NAME OF

*Myron L. & Judith A. Steward*

Surveyed JUNE 7... 1980, by C.L. HUGHES.....

RECEIVED

NOV 17 1997

WATER RESOURCE DEPT  
SALEM, OREGON

1324.81' S 00° 06' 36" W

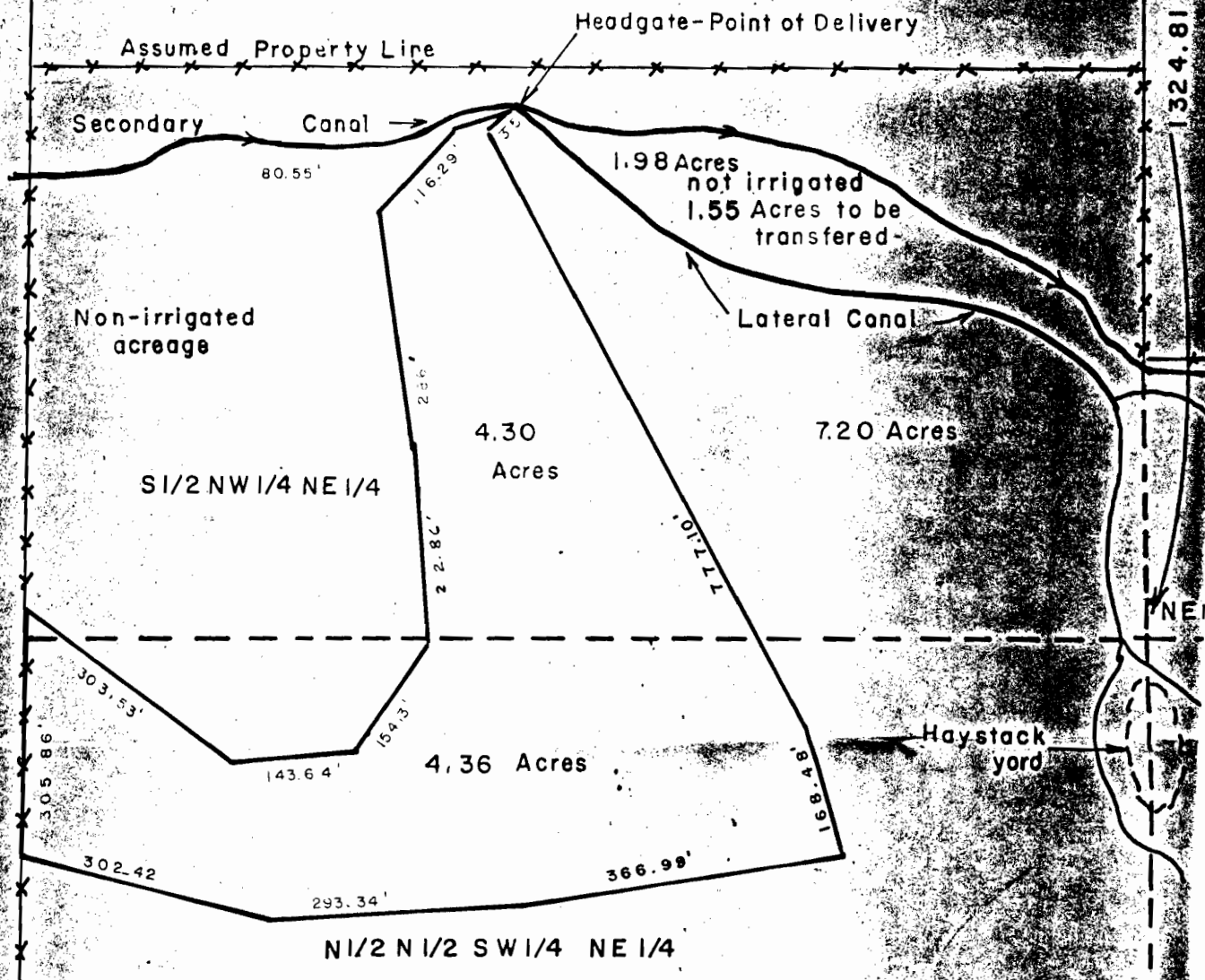

MYRON

SCALE: 1" = 200'

MAP 1 OF 2

2658.43'

center line Co. Rd. 1-10

13 14

1329.22'

23 24

**RECEIVED**

NOV 17 1997

WATER RESOURCES DEPT  
SALEM, OREGON

N 1/2 NE 1/4 NE 1/4

Duane Hansen

N 1/2 S 1/2 NE 1/4 NE 1/4

1324.81' S 00° 06' 36" W

996.84'

S 00° 01' 29" W

Assumed Property Line

S 1/2 S 1/2 NE 1/4 NE 1/4

7.07 Acres

Farm Home and buildings area

3.49 Acres

NE 1/16

Corrals

and small pastures

3.62 Acres

N 1/2 N 1/2 SE 1/4 NE 1/4

26.18 Acres

stack yard

center line Co. Rd. 1-11

STEWARD

MAP 2 OF 2