

T.40S. R.19E. W.M.

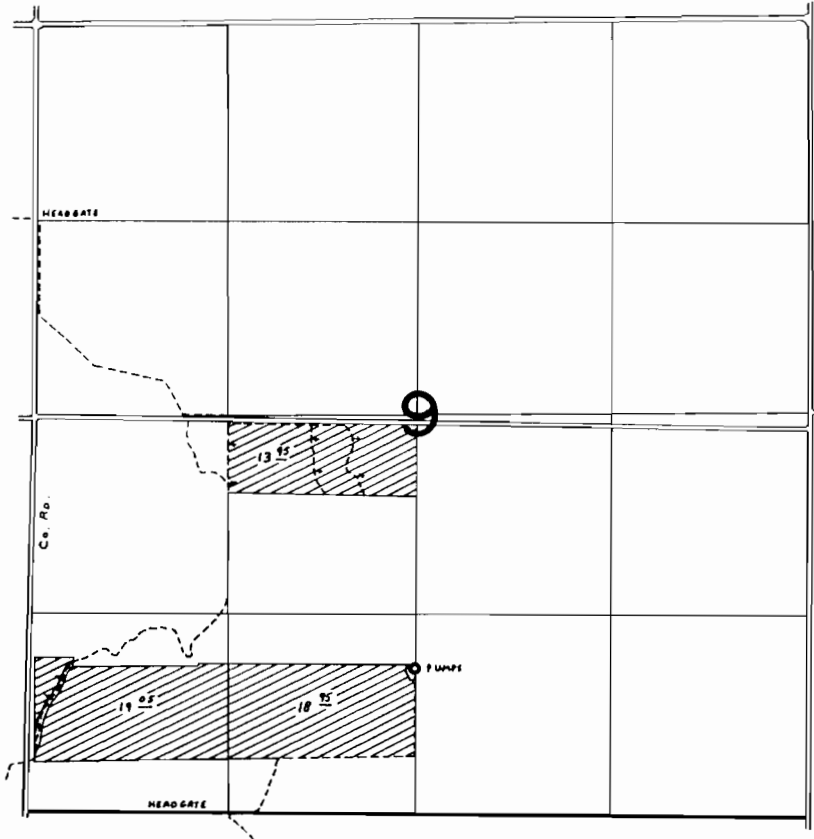

FINAL PROOF SURVEY UNDER



Transfer No. 4401
Application No. Permit No.
IN NAME OF

..... **WILLIAM HOFFMAN**

Surveyed June 10, 1980, by G. L. Hughes.....

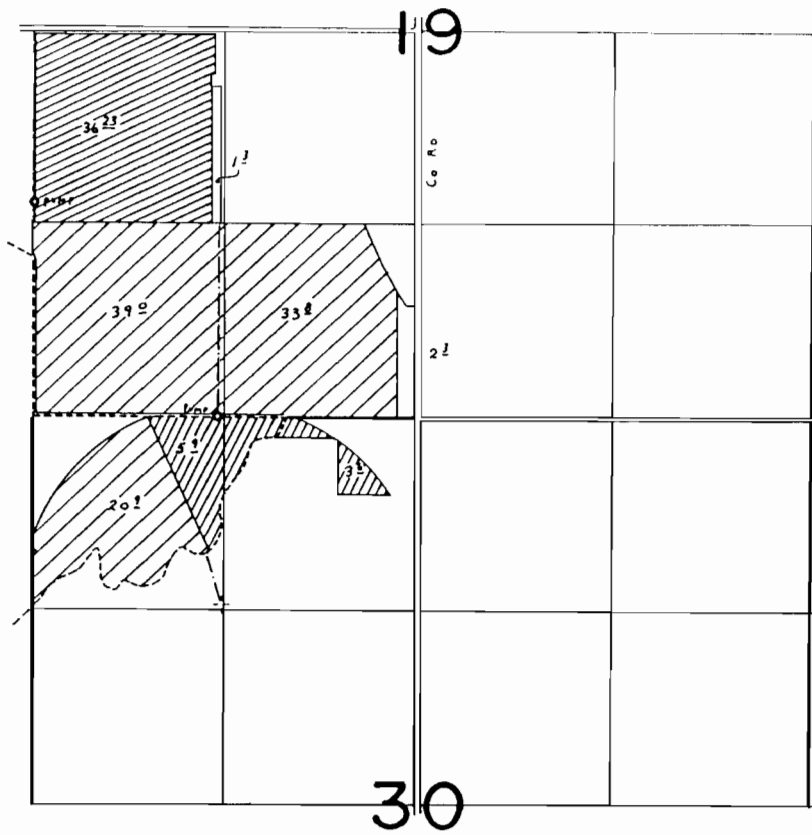
T.40S. R.19E. W.M.



-  - T-4209 - CLYDE W. FENIMORE
-  - T-4265 - WILLIAM & WENDY MARTIN
-  - T-4401 - WILLIAM HOFFMAN

FINAL PROOF SURVEY UNDER

Transfer Nos. 4209, 4401, 4265
Application No. Permit No.
IN NAME OF

FENIMORE, HOFFMAN, MARTIN

Surveyed June 10, 1980, by C. L. Hughes