

FINAL PROOF MAP AND SITE REPORT FOR TRANSFER T-6083

RECEIVED  
 NOV 22 1987  
 FOR RESURVEYING

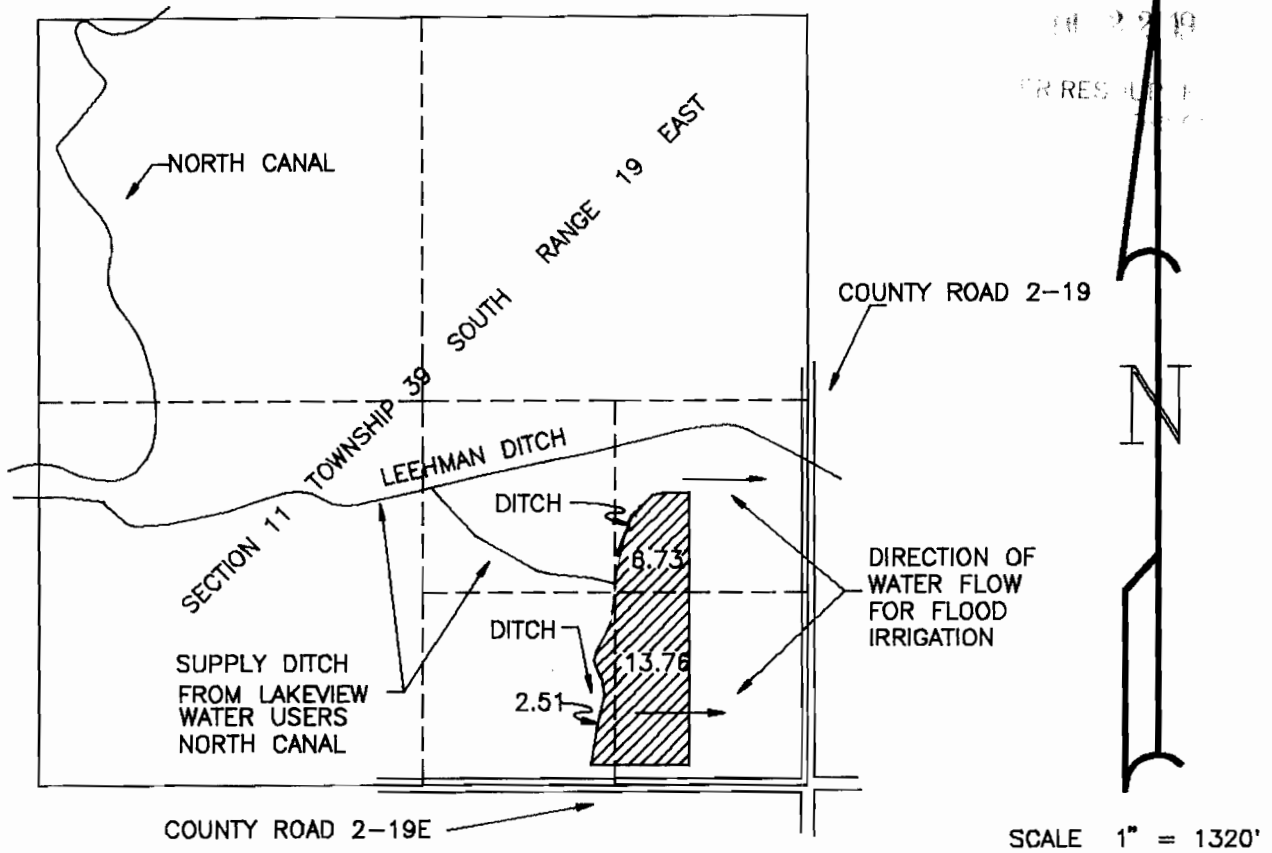

NOTES:

- 1 WATER USE IS FOR IRRIGATION. CROPS IN AT TIME OF SURVEY WERE ALFALFA AND GRASS.
- 2 WATER IS DIVERTED AT DREWS AND COTTONWOOD RESERVOIRS AND TRANSPORTED VIA THE NORTH CANAL AND SUPPLY DITCHES. SEE CERTIFICATE NO. 47469
- 3 PREPARATION OF THIS MAP IS FOR IDENTIFYING THE PLACE OF USE OF WATER AND HAS NO INTENT TO PROVIDE DIMENSIONS OR LOCATIONS OF PROPERTY LINES.
- 4 THIS TRANSFER (T-6083) WAS DONE UNDER THE NAME OF BENNER COX FOR A CHANGE IN PLACE OF USE (TO ROBERT GOSCH) DATED MAY 18,1990.
- 5 SURVEY TIE FOR THIS SURVEY IS THE SOUTHEAST CORNER OF SECTION 11, WHICH IS A RAILROAD SPIKE AT THE COUNTY ROAD INTERSECTION THE CENTERLINE OF COUNTY ROAD 2-19 WAS ASSUMED AS NORTH

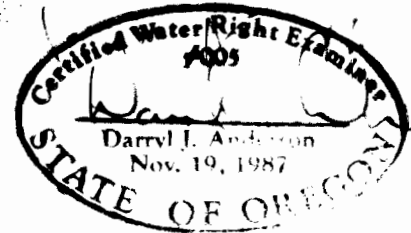

DATE: 7/19/92  
 SCALE: 1" = 1320'  
 JOB: 8818P  
 DWG. BY: D.J.A.  
 SHEET 1 OF 1

FINAL PROOF SURVEY  
 FOR ROBERT GOSCH  
 LAKEVIEW, OREGON

ANDERSON ENGINEERING  
 618 SOUTH FIRST STREET  
 LAKEVIEW, OREGON 97830  
 (503) 947-4407

COX - GOSCH TRANSFER  
 IN CONJUNCTION WITH  
 LAKEVIEW WATER USERS INC.

*Daniel J. [Signature]*

ANDERSON ENGINEERING AND SURVEYING  
 P.O. Box 28  
 LAKEVIEW, OREGON 97630

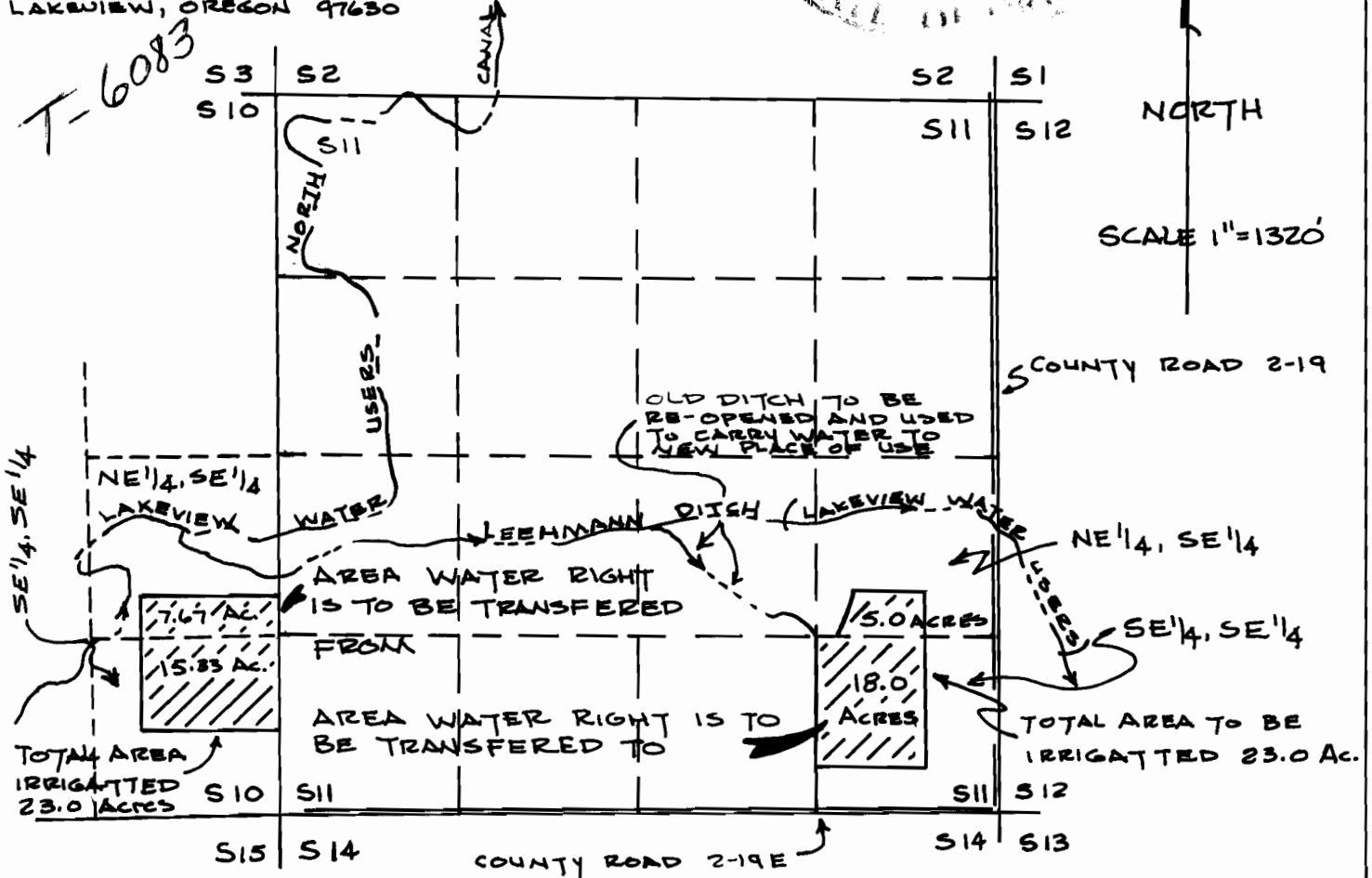

SECTION 11, TOWNSHIP 39 SOUTH, RANGE 19 EAST  
 LAKE COUNTY, OREGON

NOTES:

- 1) MAP TO ACCOMPANY WATER RIGHT TRANSFER APPLICATION.
- 2) TRANSFER OF 23 ACRES FROM COX TO GOSCH.
- 3) PROPOSED USE OF WATER IS IRRIGATION.
- 4) WATER IS DIVERTED AT DREWS AND COTTONWOOD RESERVOIRS AND TRANSPORTED TO THE AREA VIA THE NORTH CANAL, AS OPERATED BY THE LAKEVIEW WATER USERS, INC.
- 5) WATER IS UNDER CONTROL OF THE LAKEVIEW WATER USERS INC., SEE WATER RIGHT CERTIFICATE # 47469.
- 6) PREPARATION OF THIS MAP IS FOR IDENTIFYING THE LOCATION OF THE PROPOSED WATER RIGHT TRANSFER AND HAS NO INTENT TO PROVIDE DIMENSIONS OR LOCATIONS OF PROPERTY LINES.