

T-9510

LEGEND

- DITCH (EXISTING)
- - - SWALE (APPROX LOCATION)
- x - x - FENCE OR OLD FENCE LINE
- ||||| LIMIT OF EXISTING WATER RIGHT
- ||||| LIMIT OF PROPOSED ADDITION

RECEIVED
 WATER RESOURCES DEPT
 MARCH 2 1980
 STATE OF OREGON

17.6 ACRES OF APPLICATION WITHIN $\frac{1}{4}$ SECTION
 L.W.U. LAKEVIEW WATER USERS, INC.

NOTES

EXISTING L.W.U. WATER RIGHTS = 40.0 AC.
 PROPOSED ADDITION = 76.4 AC.

CERTIFICATE

I HEREBY CERTIFY THAT THIS MAP WAS MADE BY ME AND THAT IT IS BASED UPON A FIELD SURVEY MADE BY ME IN MARCH, 1980.

Kenneth H. Koefoed
 KENNETH H. KOEFOED
 R.C.E. # 6419
 STATE OF OREGON

MAP OF SW $\frac{1}{4}$ SEC. 25, T38S, R19E, W.M.
LAKE COUNTY, OREGON

EXISTING AND PROPOSED AREAS OF APPLICATION OF WATER DELIVERED BY LAKEVIEW WATER USERS, INC., LAKEVIEW, OREGON.

BY
 KENNETH H. & LOIS A. KOEFOED
 RT. 6, BOX 162
 LAKEVIEW, OREGON, 97630

SCALE: 1" = 200'
 MARCH 24, 1980

DRAWN BY: KHK

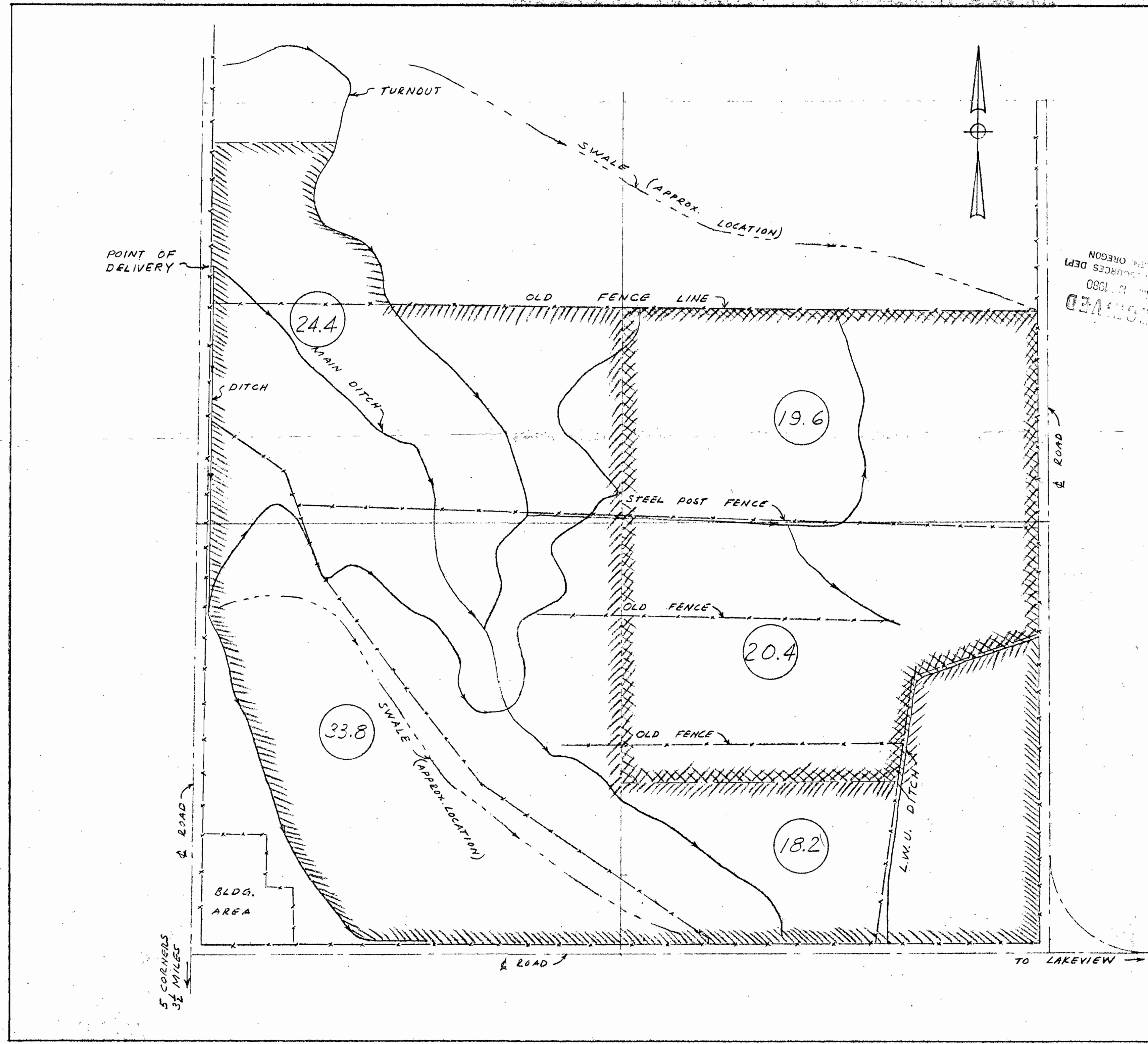

map, 1900, 1901.

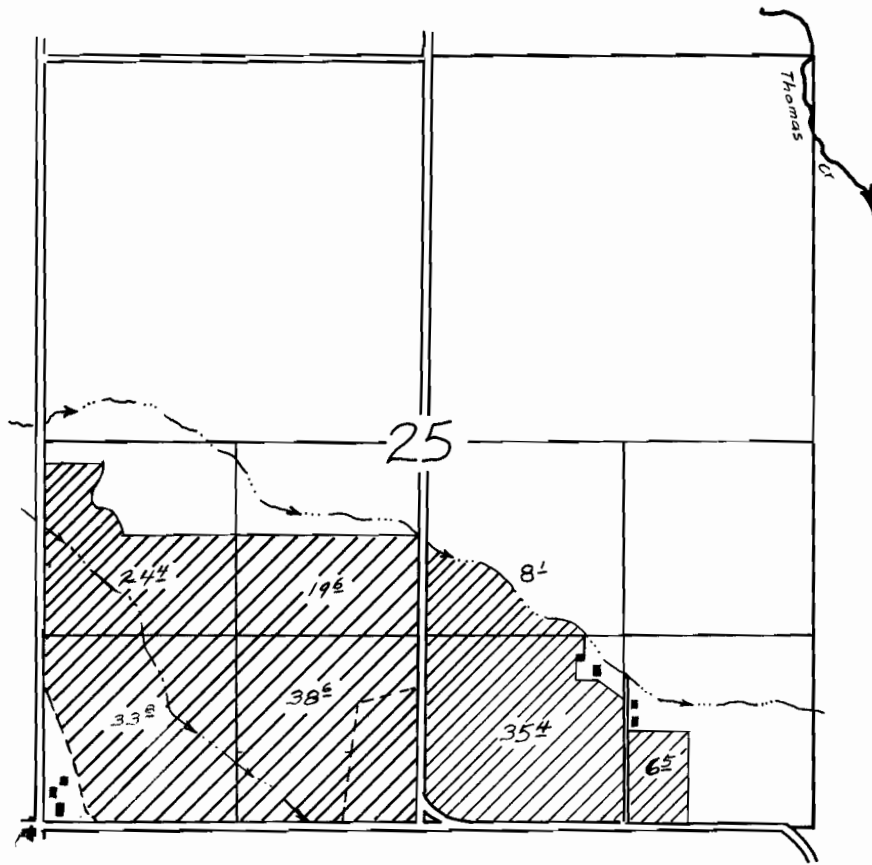

T 38 S, R 19 E, W.M.

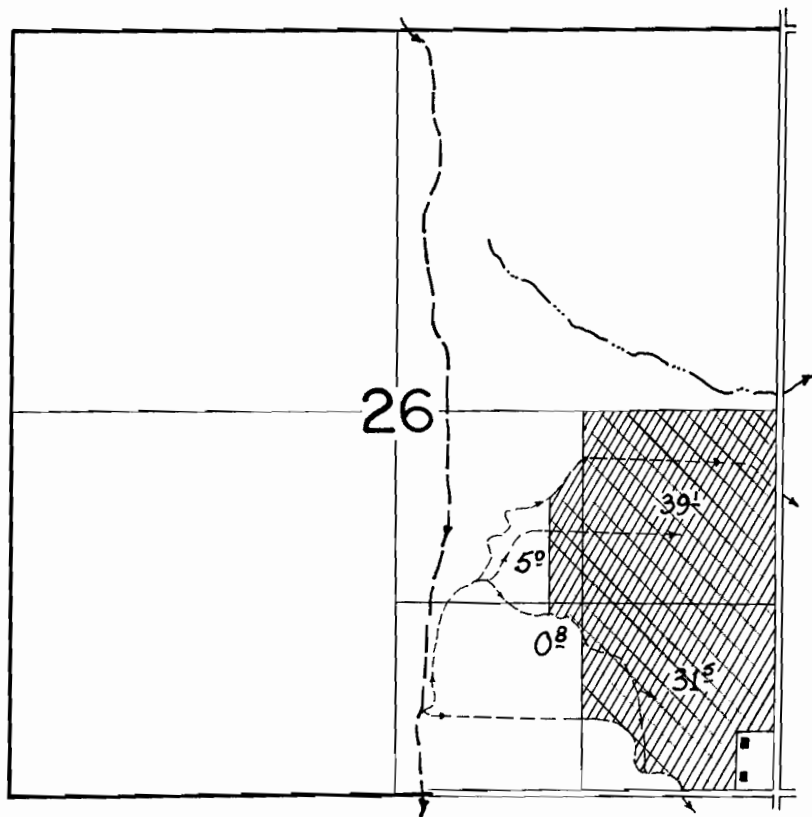

Transfer hatched, to Sec 25, T38 S, R19 E W.M.

T 38 S, R 19 E, W.M.

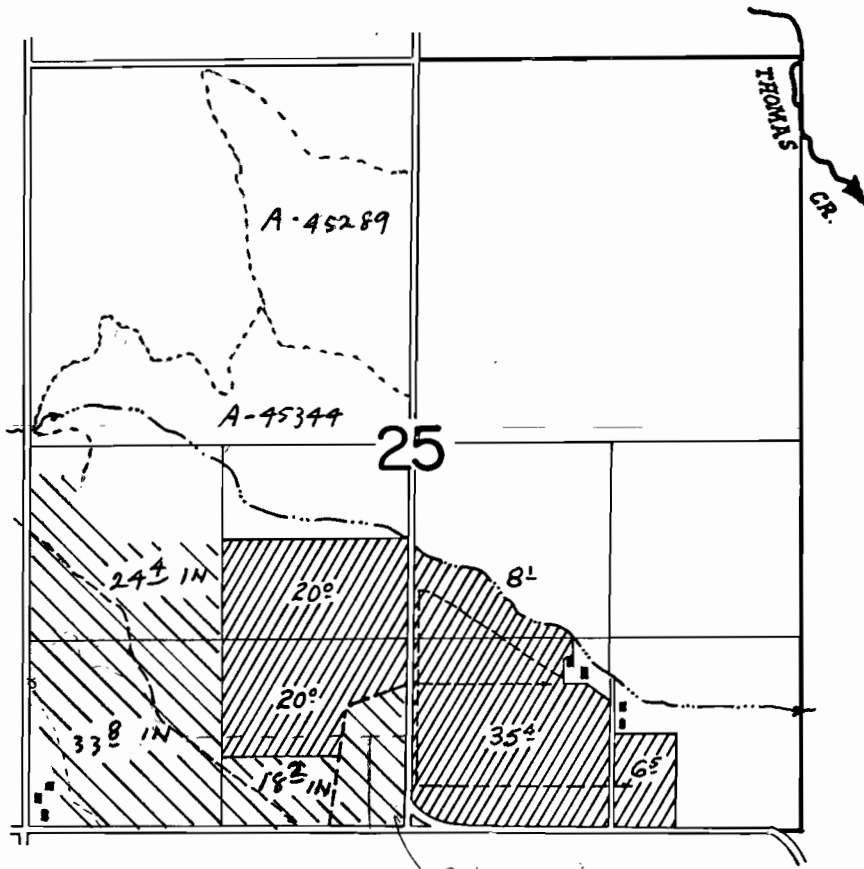

3.1 - 292.)

Diagonal lines to Sec 26 T38S R19E

Handwritten notes and scribbles at the bottom of the page.