

• • • • •



291-L

T-4680

7-11-80
10/12/81
WATER RESOURCES DEPT
SALEM, OREGON

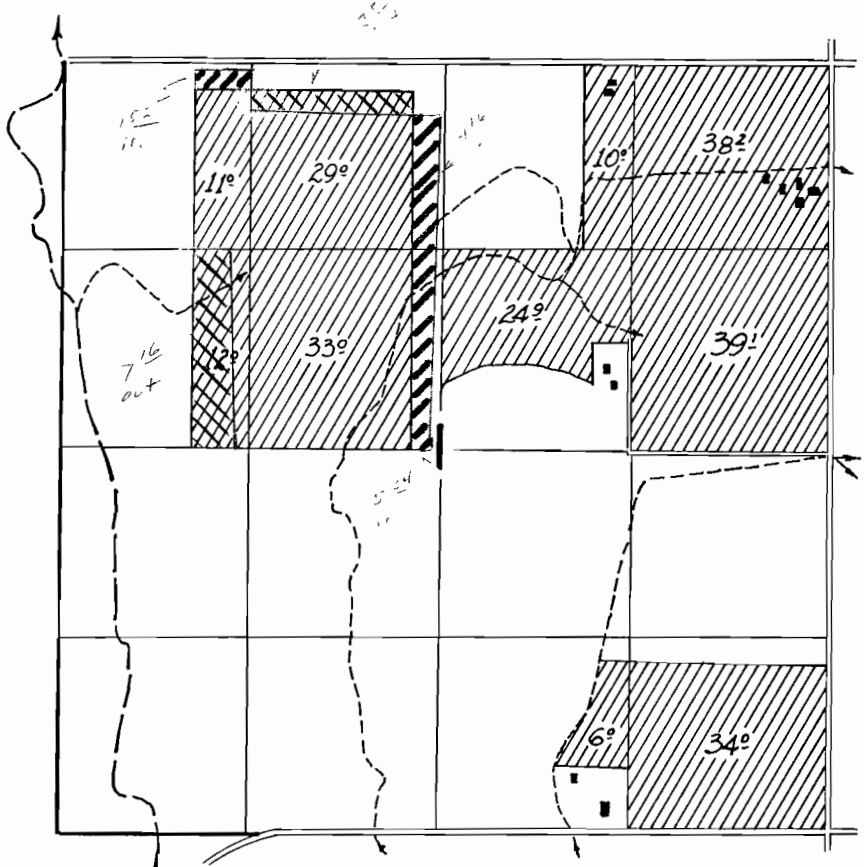
T 40 S, R 18 E, W.M.



 Transfer in
 Transfer out

RECEIVED
 JAN 22 1981
 WATER RESOURCES DEPT
 SALEM, OREGON

T40S R18E W.M. SECTION 1, LAKE COUNTY OREGON

MAP OF SURVEY
 FOR
 JOHN R. LOEFFLER
 BOX 7321
 SOUTH LAKE TAHOE
 CALIFORNIA

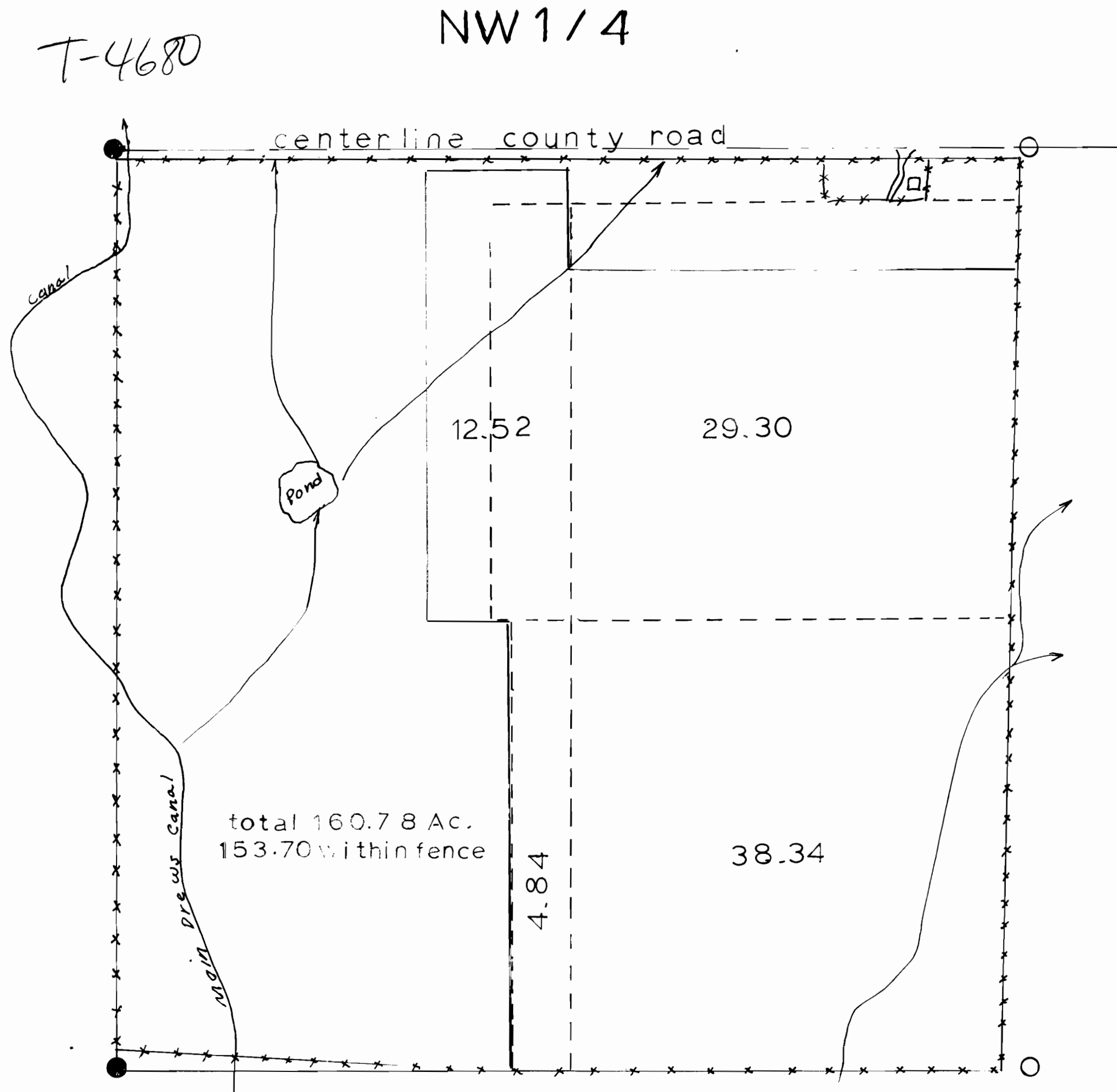

ACREAGE DETERMINATION FOR WATER RIGHT
 Transfer of irrigation water within same field
 Certificate No. 577

- x-x-x-x- Fence lines
- >->->- Ditch center lines
- Proposed irrigated area
- - - - Existing irrigated area

Scale 1" = 300'

- Found corners
- Set corners
- House

In NE 1/4 NW 1/4	Original irrigated area =	34.56 Acres
" NW 1/4 NW 1/4	" "	= 6.56 "
" SE 1/4 NW 1/4	" "	= 38.34 "
" SW 1/4 NW 1/4	" "	= 4.84 "
		84.30 Acres

Proposed or new acreage area as shown

Sherman Anderson