

MAP OF SURVEY  
FOR  
JOE MARTIN  
ROUTE 6  
LAKEVIEW, OREGON  
WATER RIGHT SURVEY

T-5025

RECEIVED  
APR 20 1981  
WATER RESOURCES DEPT  
SALEM, OREGON

RECEIVED  
JUL 20 1981  
WATER RESOURCES DEPT  
SALEM, OREGON

To exchange irrigation water from one field to another

T39S R19E Wm.

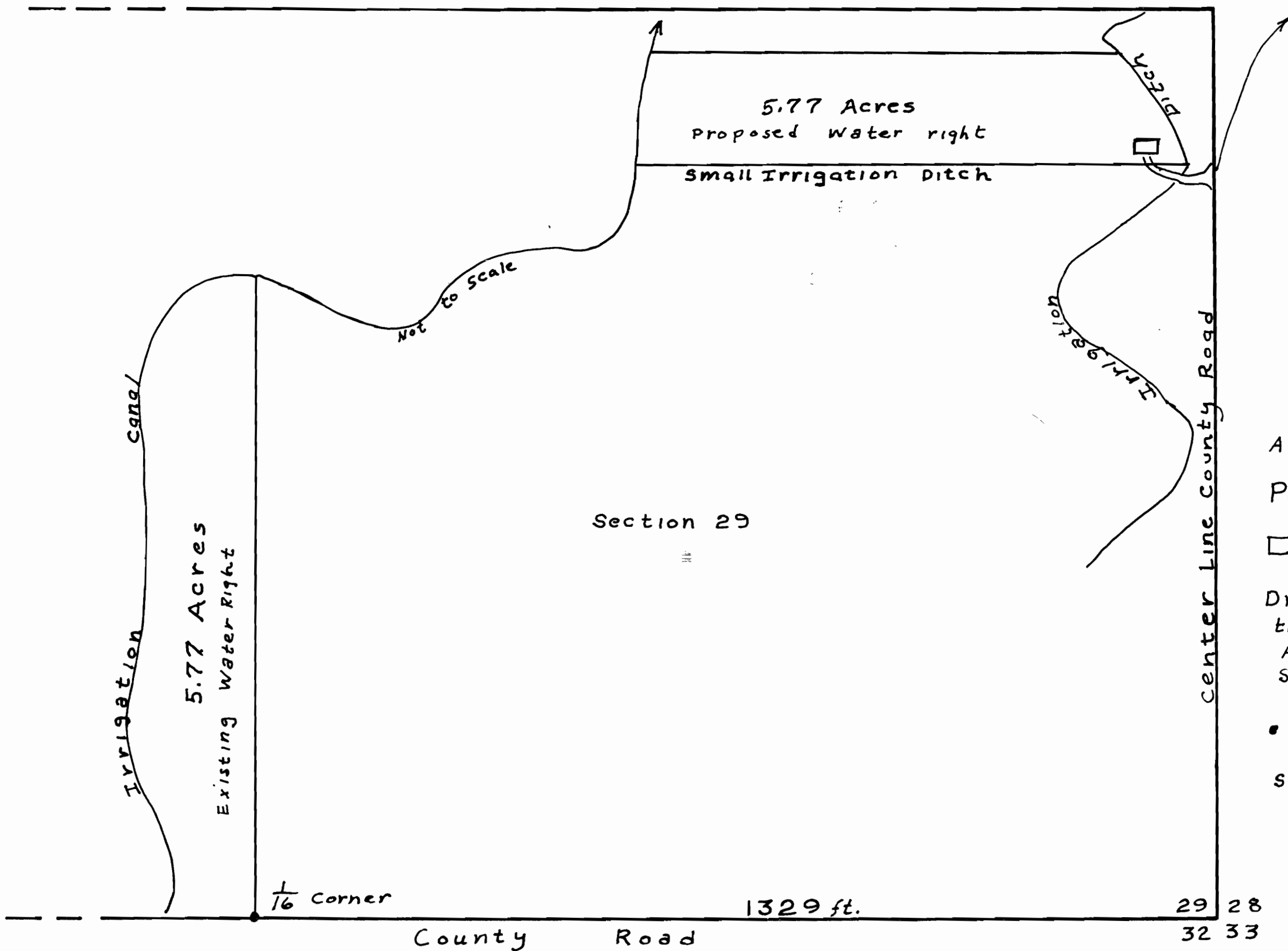

REGISTERED  
PROFESSIONAL  
LAND SURVEYOR

*Sherman E. Anderson*

OREGON  
JULY 30, 1976  
SHERMAN E. ANDERSON  
1967

Application No. —

Permit No. —

□ Ranch Headquarters

Drawing to scale only for  
the fields showing  
Acreage  
Scale 1" inch = 200' feet

• Found 5/8" Iron Pin

Surveyed & plotted by:  
Sherman Anderson

Feb. 1981

29 28  
32 33

RECEIVED

JUL 26 1981

WATER RESOURCES DEPT  
SALEM, OREGON

T-5025

T 39 S, R 19 E, W.M.

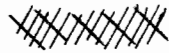
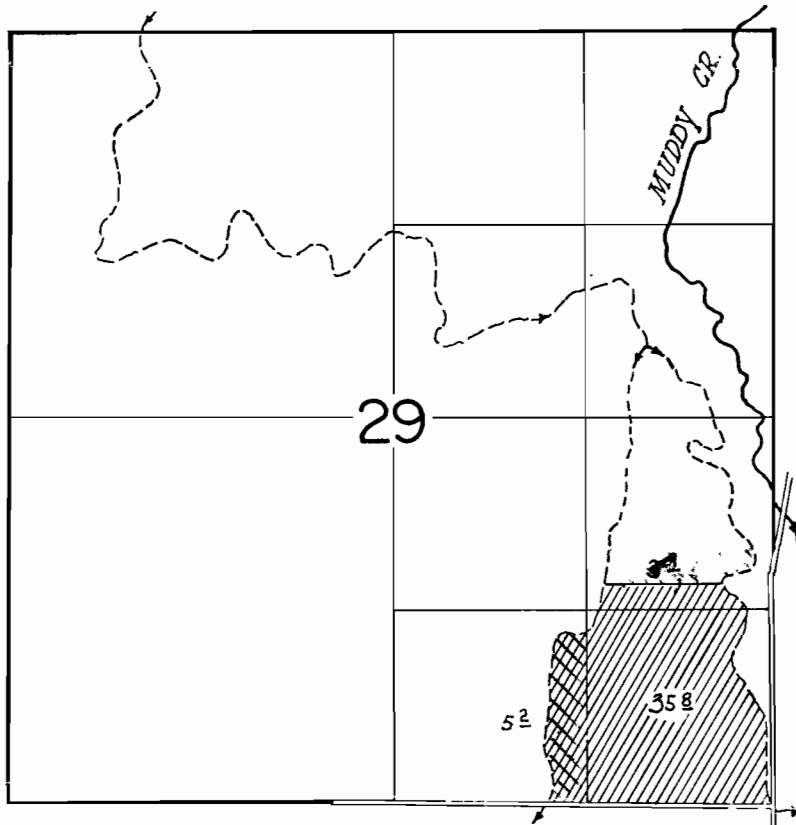

Transfer from



Transfer to

RECEIVED  
JUL 26 1981  
WATER RESOURCES DEPT  
SALEM, OREGON