

Map of Survey for Anabel Stewart, p.o. box 741, San Miguel, Ca. 93451
 Acreage Determination for Water Right Transfer : 3.5 Acres from the 8.1 acre
 Field, in the SW1:4 NW1:4 SE1:4, To the east side of the 6.5 acre field in the SW1:4 SE1:4 SE1:4

SECTION 25, SE 1/4
 T38S R19E WM. LAKE CO. OREGON

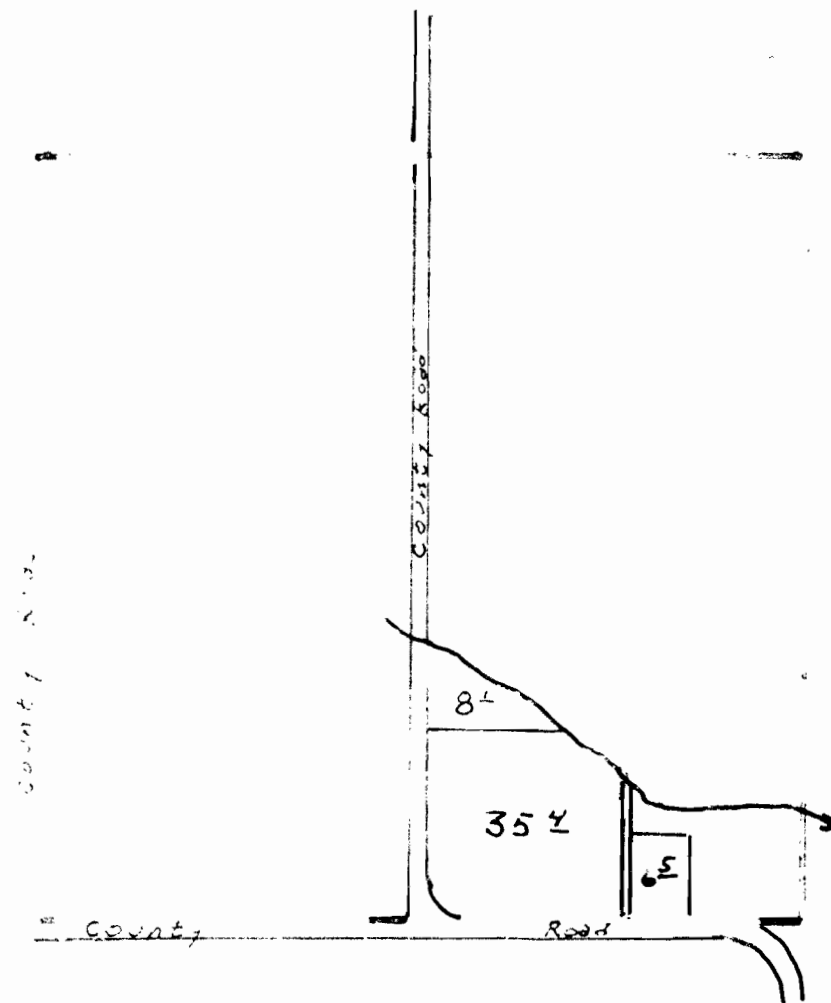

Section 25
 scale 4" = 1 Mile

Surveyed by *James C. [unclear]*

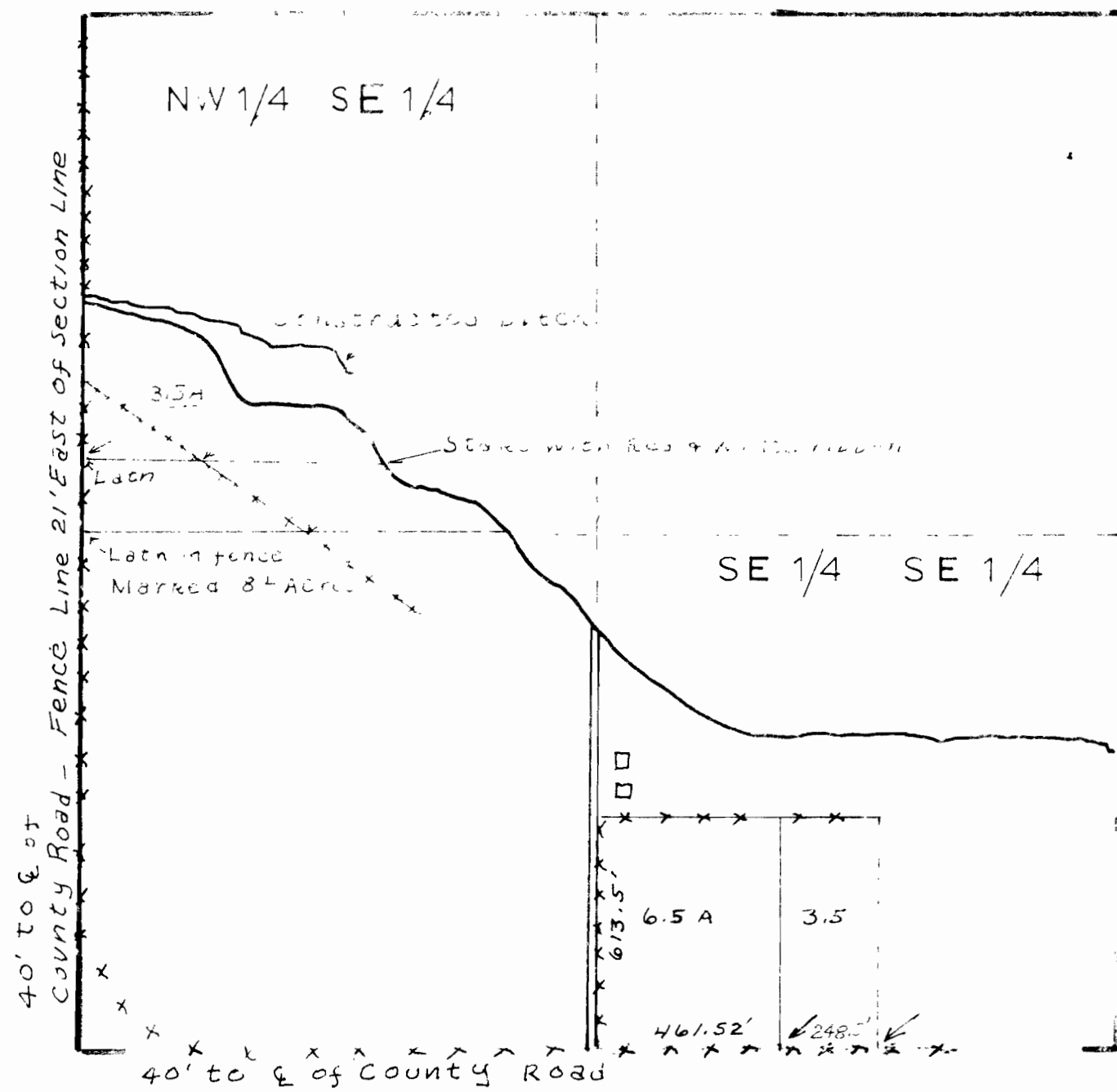

- LEGEND:
 □ Ranch buildings
 x Fences
 → Red Ribbon

Application No. _____

Permit No. _____

T-5198

Scale: 1" = 400'

RECEIVED
 JAN 3 1 1983
 WATER RESOURCES DEPT.
 SALEM, OREGON

T 2 S R 12 E, W 4

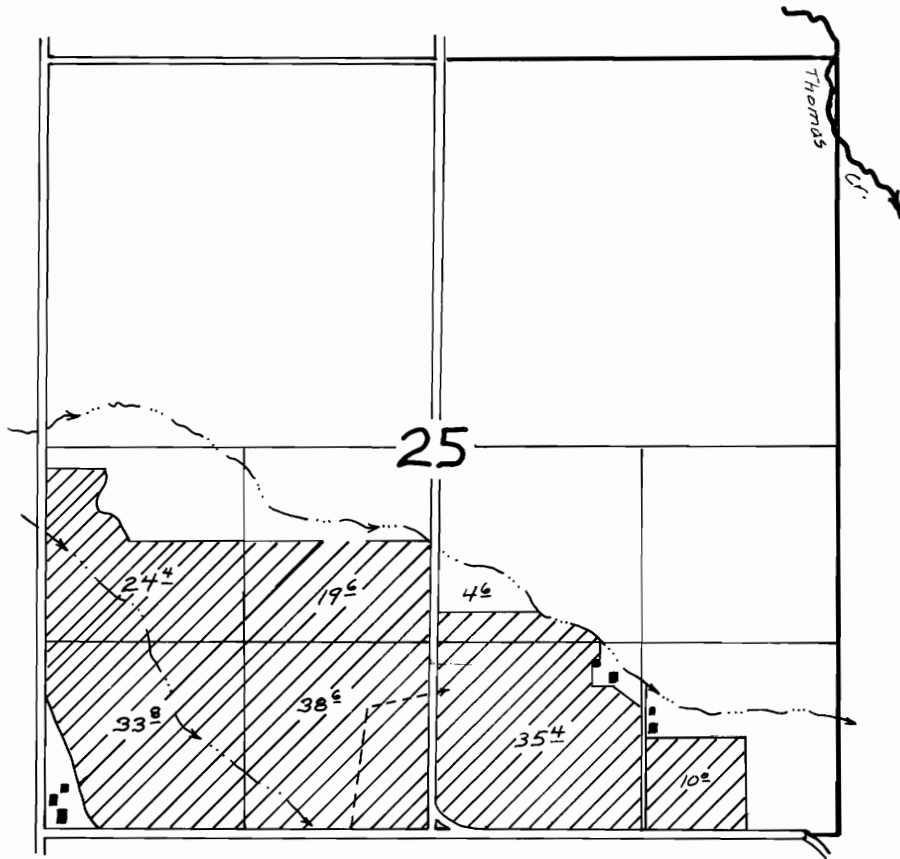

T-5198

T38S, R19E, W.M..

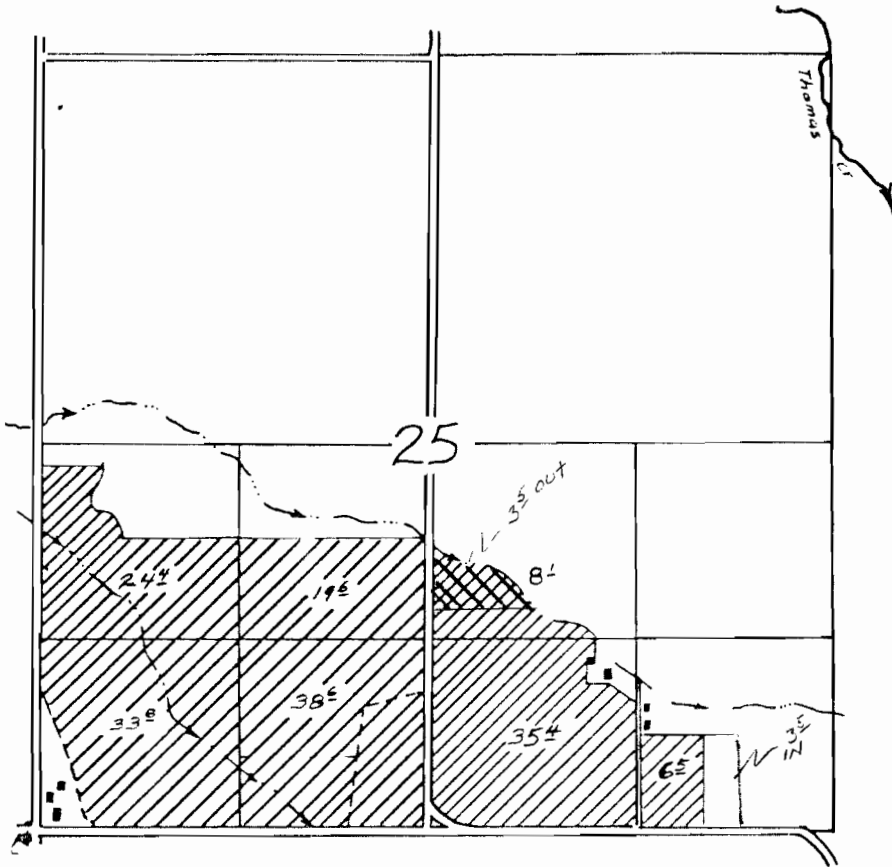

RECEIVED
JAN 31 1983
WATER RESOURCES DEPT.
SALEM, OREGON