

RECEIVED
JUL 19 1993
WATER RESOURCES DEPT.
SALEM, OREGON

T-5326

MAP OF SURVEY
FOR WATER RIGHTS IN THE NW1/4 NW1/4 SECTION 18 T39S R20E

W.M., LAKE COUNTY, OREGON

SURVEYED FOR DEAN JOPLIN - LAKEVIEW, OREGON

APPLICATION TO THE LAKEVIEW WATER USERS, INC. TO INCREASE A WATER
RIGHT BY 4.24 ACRES TO BE APPLIED TO LAND IN THE NW1/4 NW1/4 S18

APPLICATION NUMBER _____ DATE _____, PERMIT NUMBER _____ DATE _____

MAP SCALE 1" = 100'

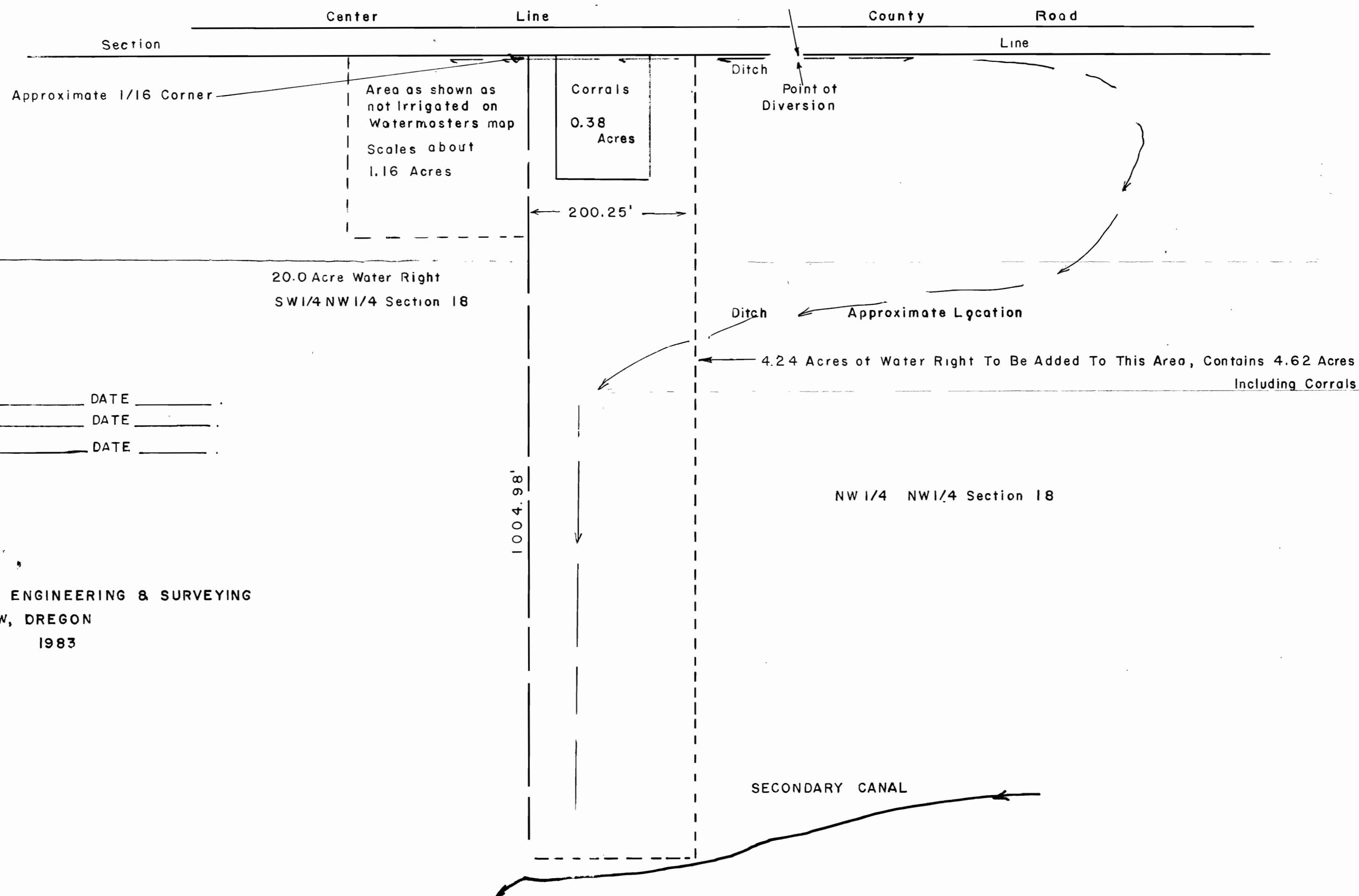

RECOMMENDED _____ DATE _____
APPROVED BY _____ DATE _____
APPROVED BY _____ DATE _____

SURVEYED BY ANDERSONS ENGINEERING & SURVEYING
LAKEVIEW, OREGON
JUNE 1983

Andersons Engineering & Surveying
OREGON
JUL 30 1983
SHERMAN E. ANDERS
1067

T-5326

T 39 S, R 20 E, W.M.

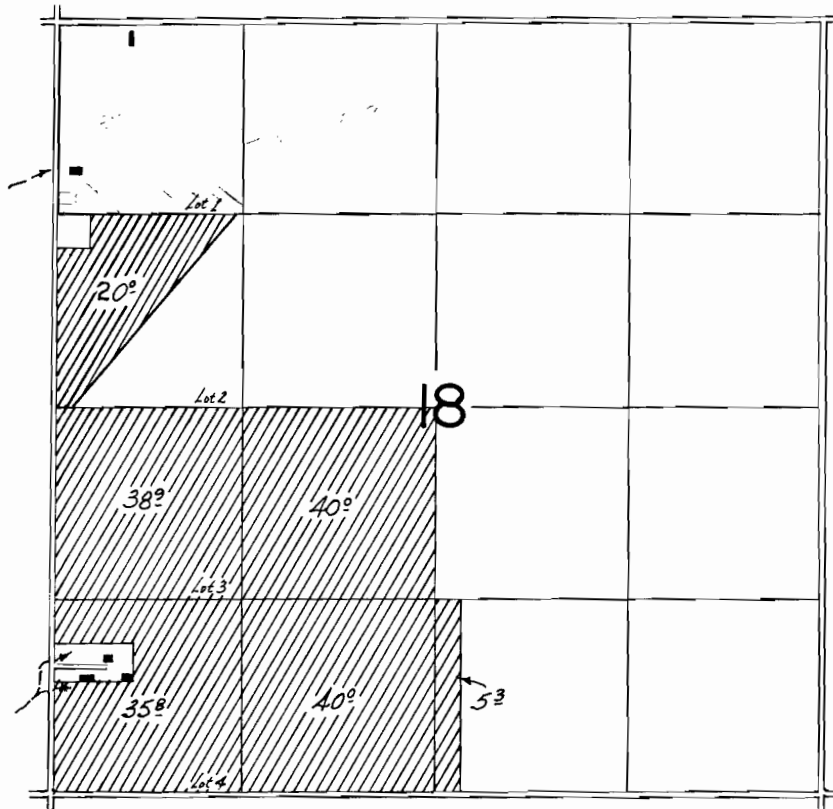

RECEIVED
JUL 19 1983
WATER RESOURCES DEPT.
SALEM, OREGON

T-5326

T398 R20E W.M.

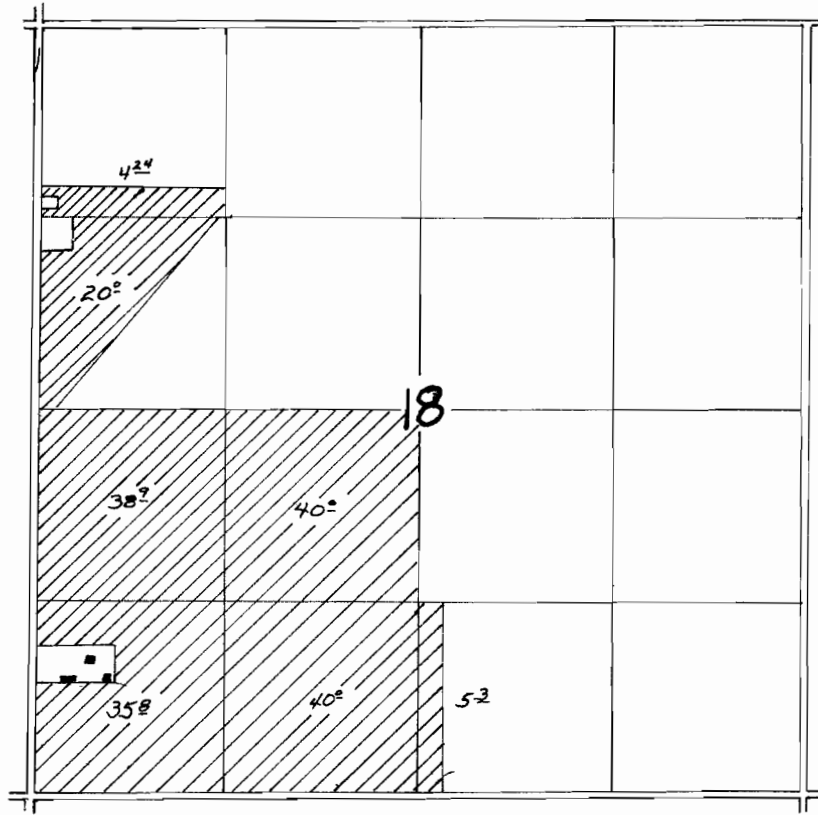

WATER
SALEM

T-5326

T 39 S R 19 E W,M,

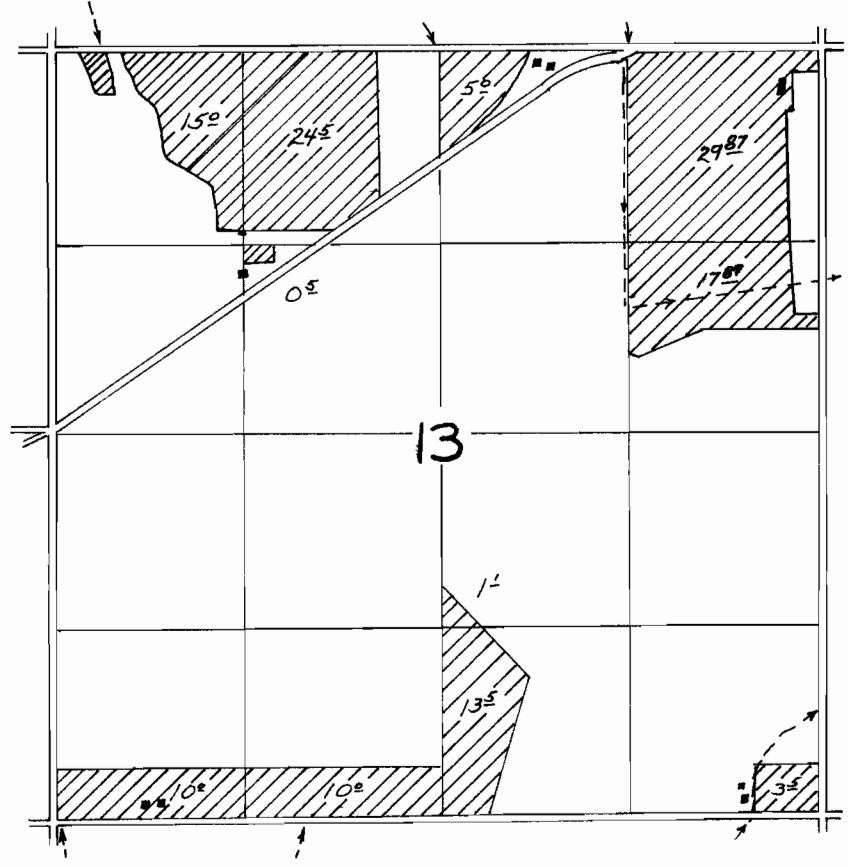

WATER RIGHTS
SALES

T 39 S, R 19 E, W.M.

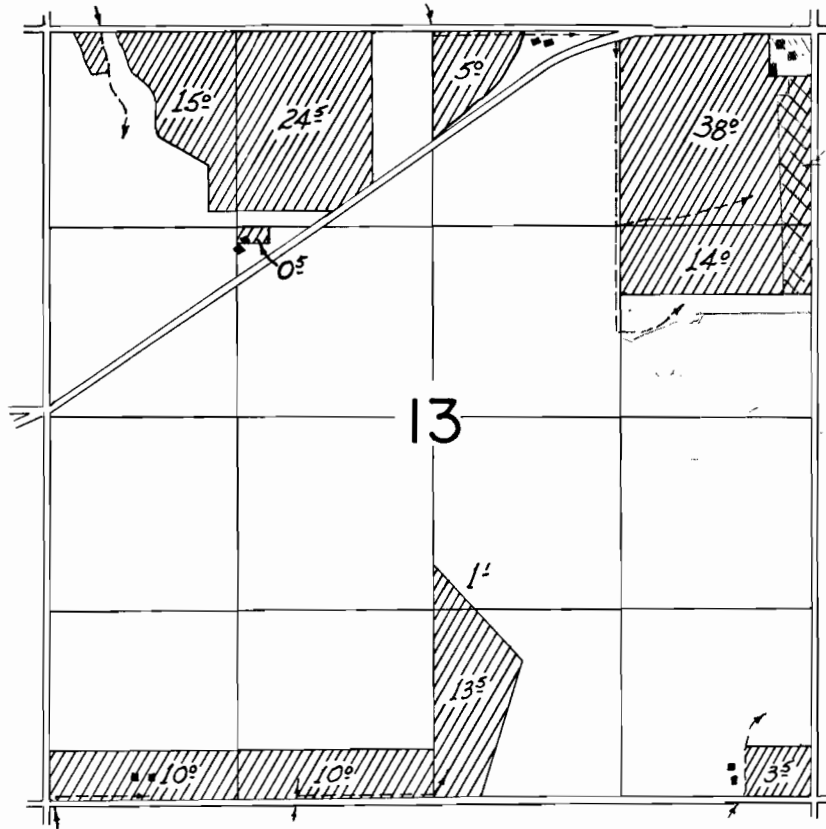

RECEIVED

JUL 19 1983

WATER RESOURCES DEPT.
SALEM, OREGON

T-5326