

FINAL PROOF SURVEY

FOR ROBERT BOLTON TRANSFER T-7160 PLACE OF USE AND NEW POINT OF DIVERSION
 LOCATED IN SECTION 1 TOWNSHIP 40 SOUTH, RANGE 18 EAST, W.M.
 LAKE COUNTY, OREGON

RECEIVED

SEP 29 2000

WATER RESOURCES DEPT.
 SALEM, OREGON

36 31

NEW POINT OF DIVERSION (GATE VALVE)
 LOCATED 234' SOUTH
 AND 10' EAST FROM
 THE NORTHWEST CORNER
 OF SECTION 1.
 AND SITUATED IN THE
 NW1/4 OF THE NW1/4

CORNER SECTION 1
 FOUND A 5/8" IRON ROD

FOUND 5/8 IN IRON ROD
 REFERENCING THE NORTH
 1/4 CORNER OF SECTION 1

CORNER SECTION 1
 FOUND A BRASS CAP

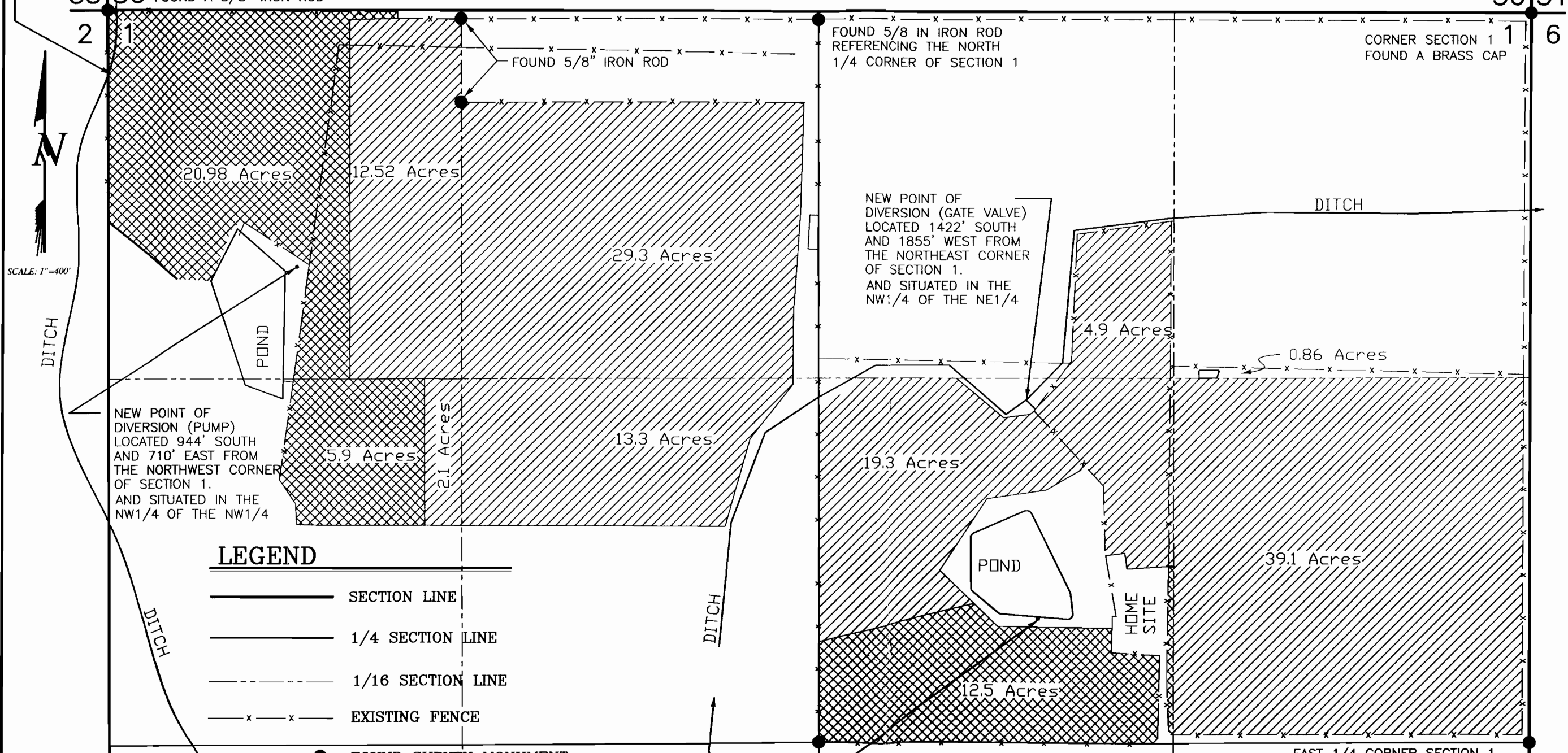
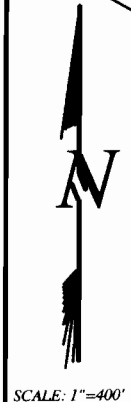

LEGEND

- SECTION LINE
- 1/4 SECTION LINE
- - - 1/16 SECTION LINE
- x - x - EXISTING FENCE
- FOUND SURVEY MONUMENT
- ▨ IRRIGATED REMAINING
- ▩ IRRIGATED TRANSFERED

CENTER 1/4 CORNER SECTION 1
 FOUND A LAKE COUNTY SURVEYOR
 BRASS CAP

NEW POINT OF DIVERSION (PUMP)
 LOCATED 457' NORTH
 AND 1811' WEST FROM
 THE EAST 1/4 CORNER
 OF SECTION 1.
 AND SITUATED IN THE
 SW1/4 OF THE NE1/4

EAST 1/4 CORNER SECTION 1
 FOUND A BRASS CAP

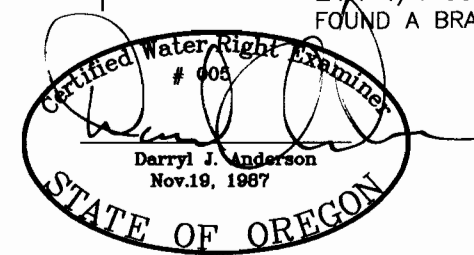

NOTE: PREPARATION OF THIS MAP IS FOR IDENTIFYING PROPOSED
 WATER RIGHTS ONLY. IT HAS NO INTENT TO PROVIDE LOCATIONS
 OR DIMENSIONS OF PROPERTY BOUNDARIES.

NOTE: SEE ACCOMPANYING SITE REPORT. RENEWAL 12/31/2001

REVISION BY

ANDERSON ENGINEERING
 AND SURVEYING, INC.
 P.O. BOX 28
 LAKEVIEW, OREGON 97630
 (541) 947-4407
 FAX 947-2321

PREPARED FOR:
ROBERT C. BOLTON
 HC 60 BOX 2390
 LAKEVIEW, OR 97630
 PHONE (541) 947-2552

DATE: SEPT. 15, 2000

SCALE: 1"=400'

JOB: 9420FP

DWG. BY: M.J.B.

FILE: 9420FP

SHEET 1 OF 1

TRANSFER NO. T-8921

AREA FROM WHICH WATER IS COMING FROM
TOWNSHIP 40 SOUTH RANGE 19 EAST

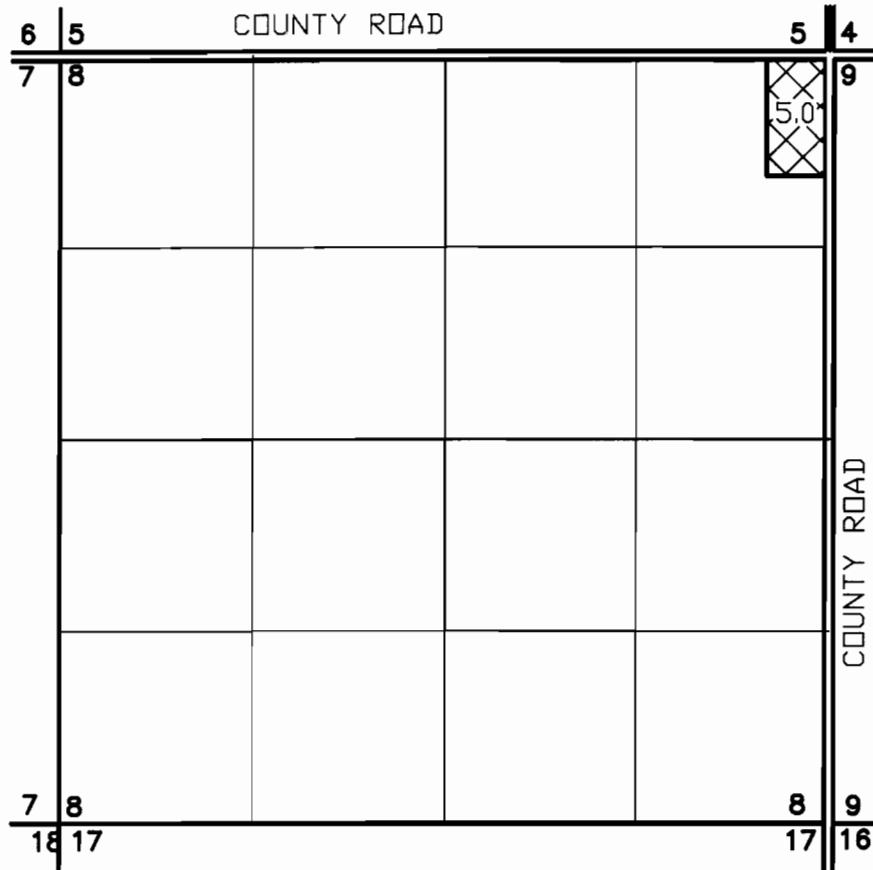

AREA OF WHICH WATER IS GOING TO
TOWNSHIP 40 SOUTH RANGE 19 EAST

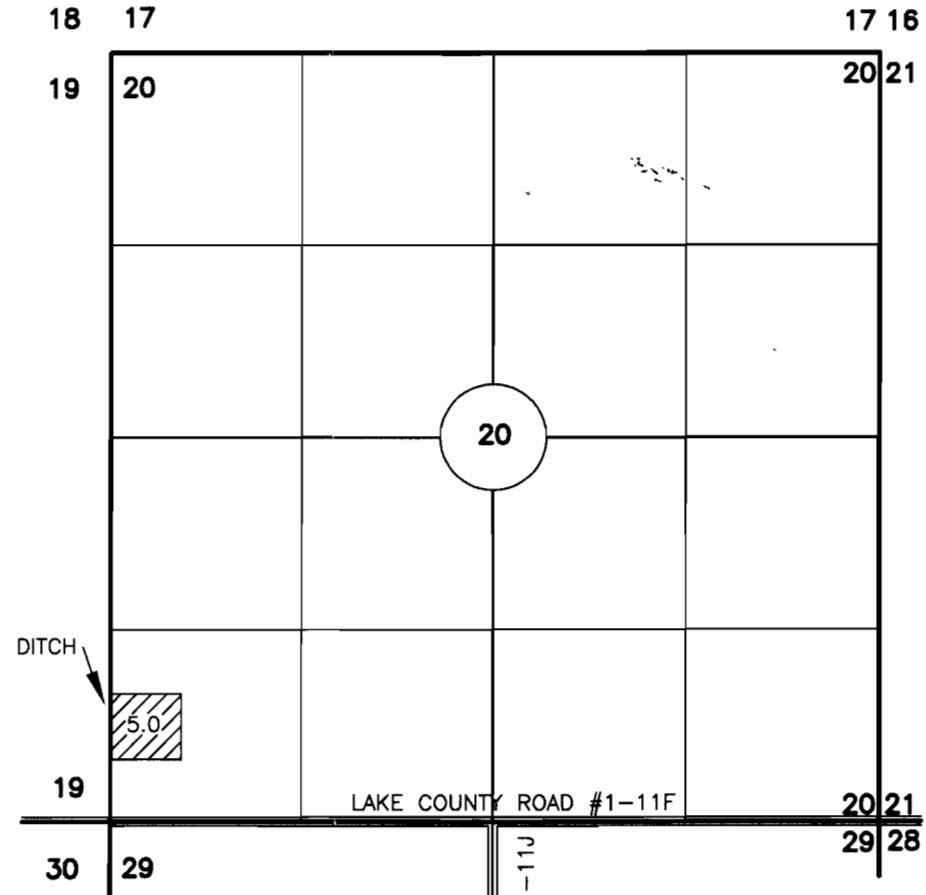

RECEIVED
OCT 22 2001
WATER RESOURCES DEPT
SALEM, OREGON



SCALE: 1"=1320'

LEGEND

- SECTION LINE
- 1/4 SECTION LINE
- 1/16 SECTION LINE

CROSS HATCH DETAIL

FROM

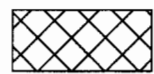

5.0 ACRES UNDER EXISTING
LAKEVIEW WATER USERS
CERTIFICATE #47469 AND 75557

TO

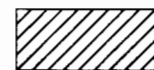

AREA WHERE 5.0 ACRES
TRANSFERRED TO.

NOTE:
THE 5 ACRES SHOWN TRANSFERRED
WILL BE PRIMARY WATER. GROUND
WATER UNDER CERTIFICATE 63263
WILL BECOME SUPPLEMENTAL TO
THE 5 ACRE AREA.

UNDER CERTIFICATE 63263, 21.0
ACRES WILL BE PRIMARY, AND
17.5 ACRES SUPPLEMENTAL, IN THE
SW 1/4 OF THE SW 1/4, SECTION 20



RENEWAL 12/31/01

NOTE: PREPARATION OF THIS MAP IS FOR IDENTIFYING PROPOSED
WATER RIGHTS ONLY. IT HAS NO INTENT TO PROVIDE LOCATIONS
OR DIMENSIONS OF PROPERTY BOUNDARIES.

PREPARED FOR:
OTIS MOBLEY
HC 60 BOX 3250
LAKEVIEW, OREGON 97630
(541) 947-3435

PREPARED BY:
ANDERSON ENGINEERING & SURVEYING, INC.
P.O. BOX 28 LAKEVIEW, OREGON 97630
(541) 947-4407 FAX 947-2321
P.O. BOX 419 REDMOND, OREGON 97756
(541) 923-4307 FAX 923-4308

DATE: 9/2001	DWG. FILE: 2001-47
JOB NO.: 2001.47	SHEET 1 OF 1