

MAY - 7 1998

T 7996

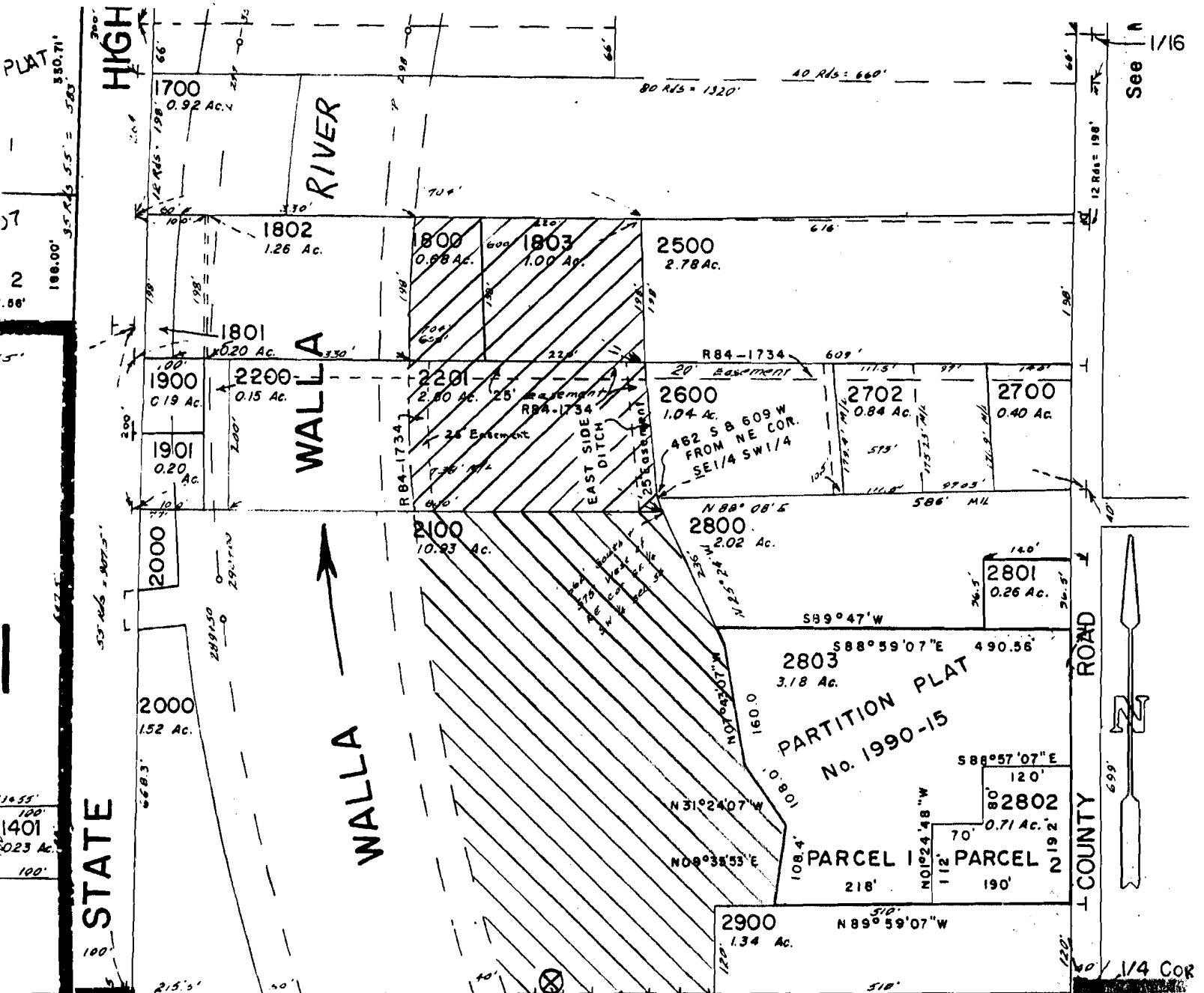

WATER RESOURCES DEPT.
SALEM, OREGON

MAP TO ACCOMPANY APPLICATION FOR TRANSFER OF WATER RIGHT
CHANGE IN POINT OF DIVERSION
SE 1/4, SW 1/4, SECTION 36, T. 6 N., R. 35 E., W.M.
UMATILLA COUNTY, OREGON
OWNER: JACK E. MASON



PROPOSED POINT OF DIVERSION.
A SHALLOW WELL 10 FEET NORTH
AND 780 FEET WEST OF THE
SOUTH 1/4 CORNER OF SECTION
36, T. 6 N., R. 35 E.

LEGEND

-  = AUTHORIZED PLACE OF USE, SUBJECT TO THIS APPLICATION.
-  = AUTHORIZED PLACE OF USE, NOT INCLUDED IN THIS APPLICATION.

SCALE: 1" = 200 FEET.

AUTHORIZED POINT OF DIVERSION.
S33 30'W, 1,100 FEET FROM SOUTH
1/4 CORNER OF SECTION 36, T. 6 N.,
R. 35 E. (917' S. & 607' W.).

THIS MAP IS PREPARED FOR THE
EXPRESS PURPOSE TO SHOW WATER
USE AND APPROPRIATION. IT IS
NOT INTENDED TO SHOW OR LOCATE
PROPERTY OWNERSHIP LINES.

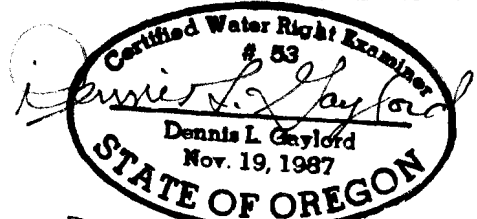

Review 6/30/99

DENNIS L. GAYLORD, CWRE
71614 S.W. LAKE DRIVE
PENDLETON, OR 97801
541-276-6260

MAP PREPARED MARCH 3, 1998



MAP to Accompany
WATER APPLICATION

of
George Maestretti.

STATE ENGINEER
RECEIVED

Tp. 6. N. R. 36 E.

JUN 6 1924

SALEM, OREGON

Scale 4" = 1 Mile.

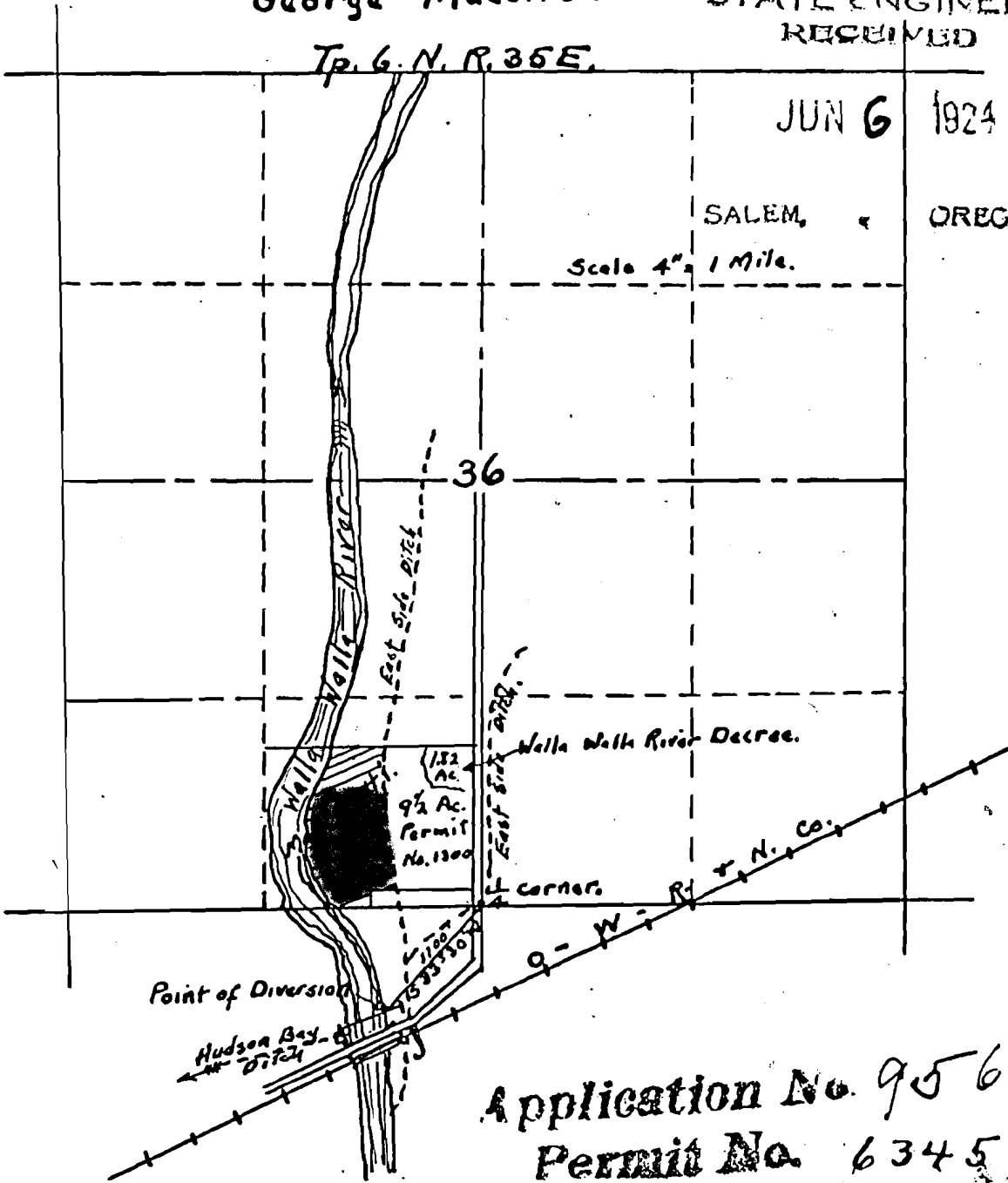

Application No. 9564
Permit No. 6345