

# PERMIT AMENDMENT MAP

## CITY OF BEND PERMIT AMENDMENT APPLICATION

APPLICATION #G-4677  
 PERMIT #G-4435  
 PERMIT AMENDMENT #T-8783

TOWNSHIP 18S, RANGE 11E, WM

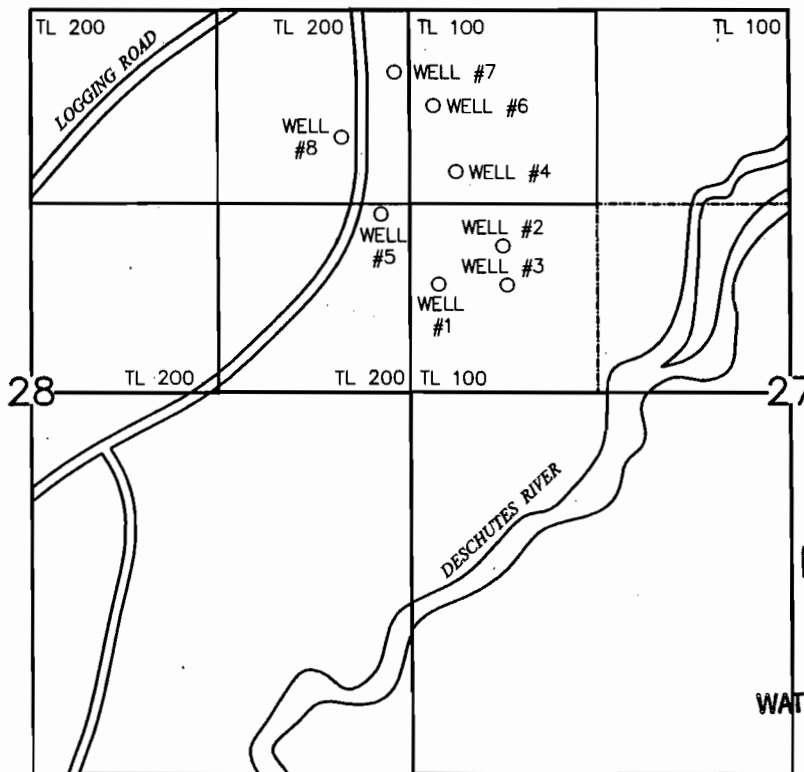

**RECEIVED**  
**MAR 21 2007**  
 WATER RESOURCES DEPT  
 SALEM, OREGON

AUTHORIZED PLACE OF USE IS WITHIN THE SERVICE AREA OF THE CITY OF BEND.

- AUTHORIZED WELL #1: S5°08'E, 1902 FEET FROM THE NW CORNER OF S27, T17S, R12E
- AUTHORIZED WELL #2: S20°29'E, 1749 FEET FROM THE NW CORNER OF S27, T17S, R12E
- AUTHORIZED WELL #3: S18°30'E, 2010 FEET FROM THE NW CORNER OF S27, T17S, R12E
- AUTHORIZED WELL #4: S15°10'E, 1155 FEET FROM THE NW CORNER OF S27, T17S, R12E
- AUTHORIZED WELL #5: S8°00'W, 1420 FEET FROM THE NW CORNER OF S27, T17S, R12E
- AUTHORIZED WELL #6: S13°35'E, 675 FEET FROM THE NW CORNER OF S27, T17S, R12E
- AUTHORIZED WELL #7: S13°15'W, 435 FEET FROM THE NW CORNER OF S27, T17S, R12E
- AUTHORIZED WELL #8: S27°40'W, 990 FEET FROM THE NW CORNER OF S27, T17S, R12E

THE PURPOSE OF THE MAP IS TO IDENTIFY THE LOCATION OF THE WATER RIGHT. IT IS NOT INTENDED TO PROVIDE INFORMATION RELATIVE TO THE LOCATION OF PROPERTY OWNERSHIP LINES.



SCALE: 1" = 1,320'

Prepared for: CITY OF BEND

3/22/07 10:19 P:\0000\10566\mwp\br10\_1.dwg

	Project #: <b>80110.000</b> TASK 6 Date: <b>MARCH, 2007</b>	<b>LAVA ISLAND WELL FIELD</b> CITY OF BEND	FIGURE <b>1</b>
---	---	---	--------------------

# PERMIT AMENDMENT MAP CITY OF BEND PERMIT AMENDMENT APPLICATION

APPLICATION #G-4677  
 PERMIT #G-4435  
 PERMIT AMENDMENT #T-8783

TOWNSHIP 17S, RANGE 12E, WM

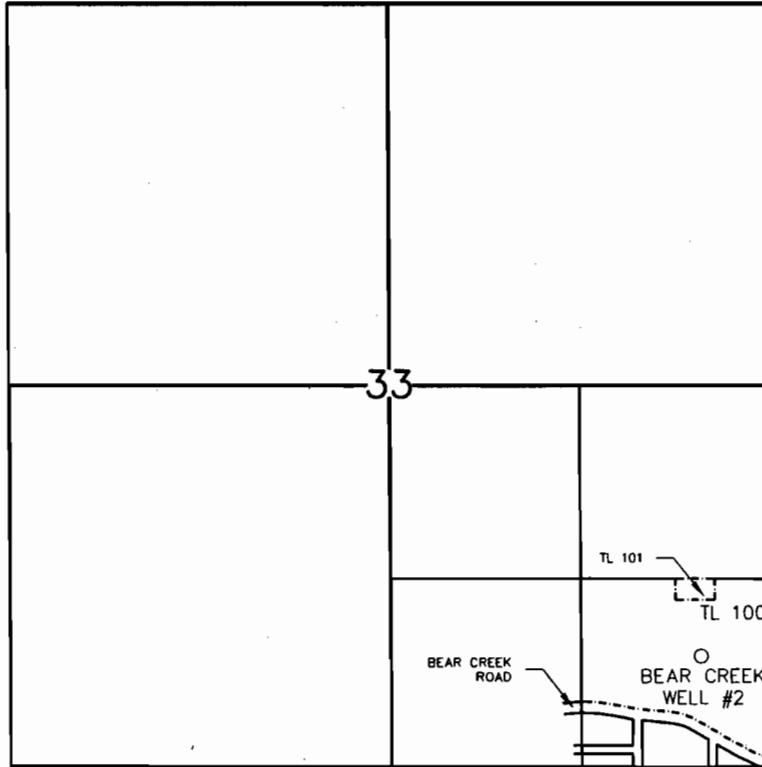

AUTHORIZED PLACE OF USE IS WITHIN THE SERVICE AREA OF THE CITY OF BEND.

EXISTING WELL #2: N32°38'11"W, 926.8 FEET FROM THE SE CORNER OF S33, T17S, R12E

THE PURPOSE OF THE MAP IS TO IDENTIFY THE LOCATION OF THE WATER RIGHT. IT IS NOT INTENDED TO PROVIDE INFORMATION RELATIVE TO THE LOCATION OF PROPERTY OWNERSHIP LINES.



SCALE: 1" = 1,320'

**RECEIVED**

**MAR 21 2007**

**WATER RESOURCES DEPT  
 SALEM, OREGON**

Prepared for: CITY OF BEND

3/22/01 10:19 P:\10000\10564\mapa\8x10...I.dwg



Project #:  
 80110.000  
 TASK 6  
 Date:  
 MARCH, 2007

**BEAR CREEK WELL SITE, WELL #2  
 CITY OF BEND**

FIGURE  
**2**

# PERMIT AMENDMENT MAP CITY OF BEND PERMIT AMENDMENT APPLICATION

APPLICATION #G-4677  
 PERMIT #G-4435  
 PERMIT AMENDMENT #T-8783

TOWNSHIP 17S, RANGE 11E, WM

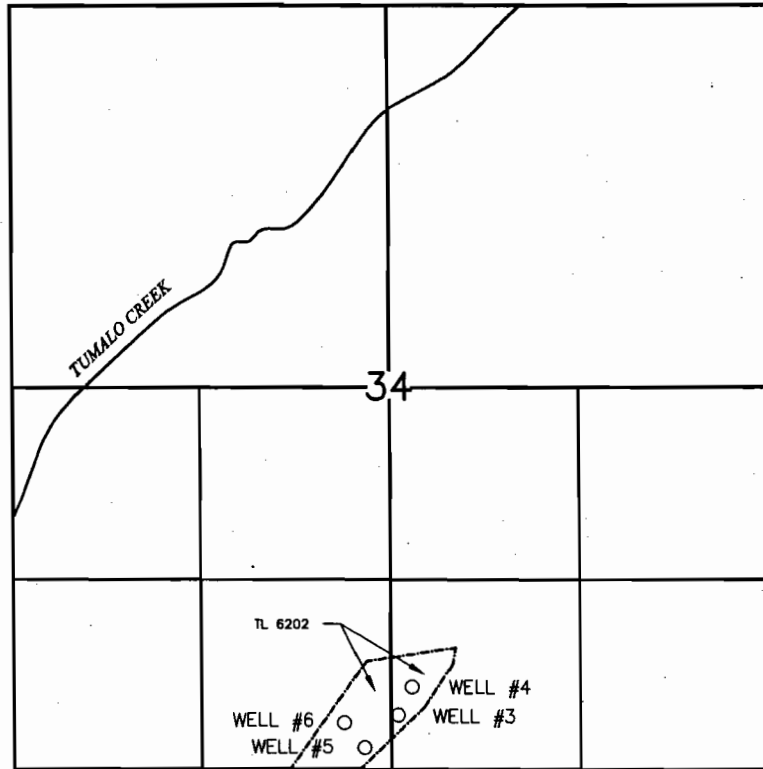

AUTHORIZED PLACE OF USE IS WITHIN THE SERVICE AREA OF THE CITY OF BEND.

EXISTING WELL #3: N82°22'27"W, 2677.7 FEET FROM THE SE CORNER OF S34, T17S, R11E  
 EXISTING WELL #4: N77°01'13"W, 2592.7 FEET FROM THE SE CORNER OF S34, T17S, R11E  
 PROPOSED WELL #5: N38°50'59"W, 241.7 FEET FROM THE SW CORNER OF SE ¼ OF S34, T17S, R11E  
 PROPOSED WELL #6: N45°11'27"W, 458.7 FEET FROM THE SW CORNER OF SE ¼ OF S34, T17S, R11E

THE PURPOSE OF THE MAP IS TO IDENTIFY THE LOCATION OF THE WATER RIGHT. IT IS NOT INTENDED TO PROVIDE INFORMATION RELATIVE TO THE LOCATION OF PROPERTY OWNERSHIP LINES.



SCALE: 1" = 1,320'

**RECEIVED**

**MAR 21 2007**

**WATER RESOURCES DEPT  
 SALEM, OREGON**

Prepared for: CITY OF BEND



Project #:  
 80110.000  
 TASK 6  
 Date:  
 MARCH, 2007

**OUTBACK WELL FIELD  
 CITY OF BEND**

**FIGURE  
 3**