

27 | 26  
34 | 35

T14S, R10E, W.M.  
Deschutes Co., OR

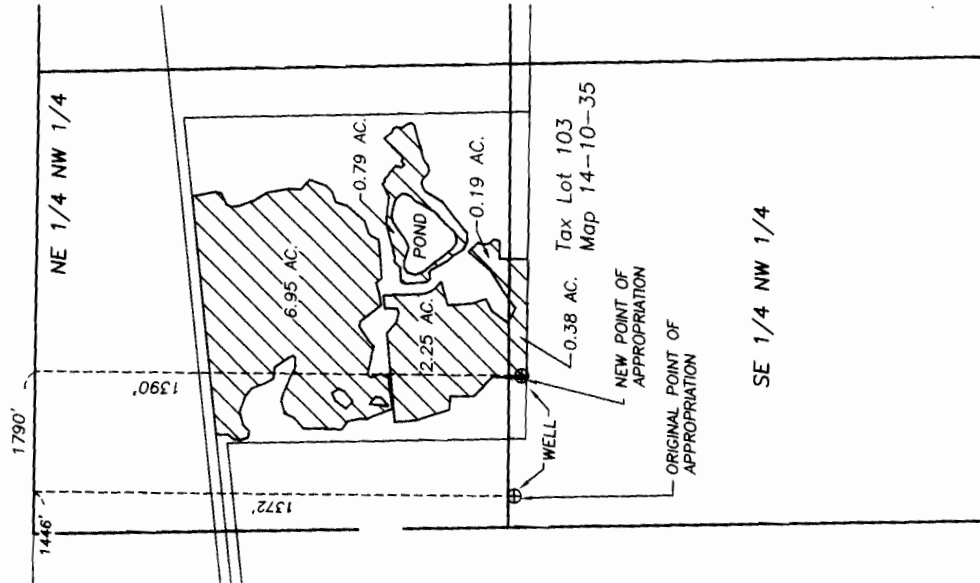

# Water Rights Transfer Point of Appropriation

Certificate No. 83142  
In the name of Steve Keeton



Certificate No. 83142  
Priority Date 1/16/1985.

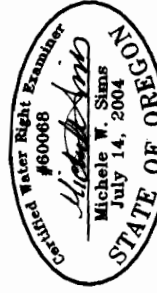
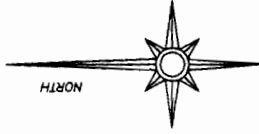

Renewal date: 6/30/2008

THIS MAP IS FOR THE PURPOSE OF IDENTIFYING THE LOCATION OF THE WATER RIGHT. IT IS NOT INTENDED TO PROVIDE LEGAL DIMENSIONS OR LOCATIONS OF PROPERTY OWNERSHIP LINES.



RECEIVED  
AUG 27 2007

WATER RESOURCES DEPT.  
SALMON, OREGON

Fred A. Ast, Jr. and Associates

157 Sisters Park Dr.

P.O. Box 751

Sisters, Oregon 97759

541-549-7851

T.15S., R.11E., W.M.

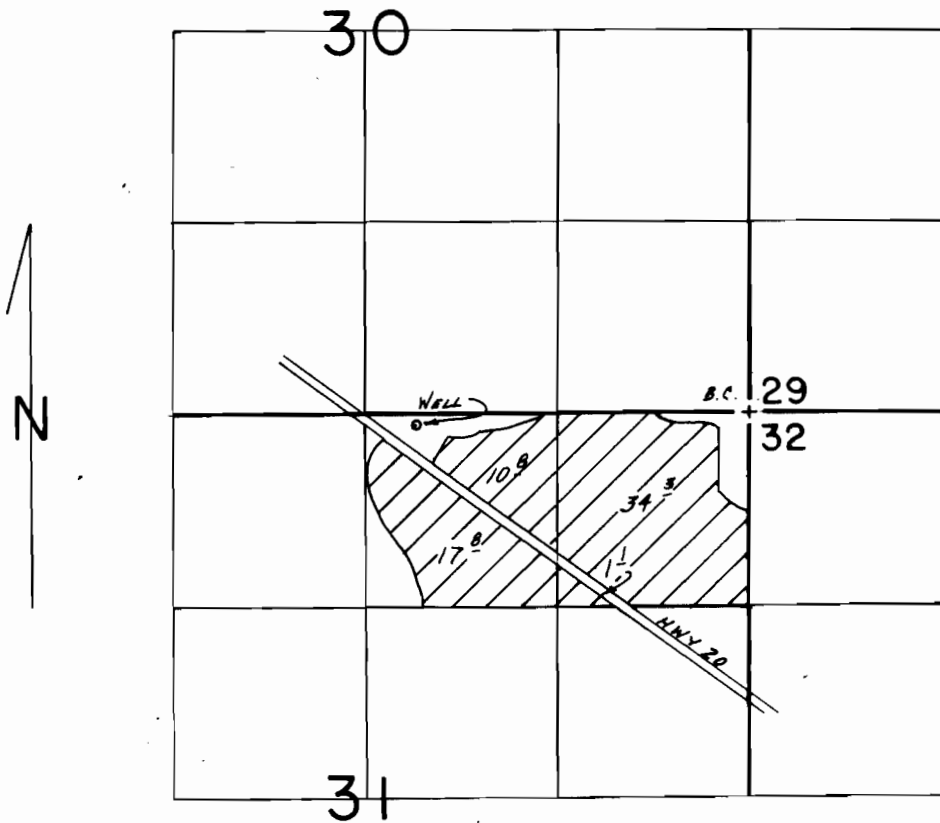

WELL LOC: 80'S. & 2290'W FROM NE COR. SEC. 31

SCALE: 1"=1320'

**FINAL PROOF SURVEY**  
UNDER

Application No. G-11339 Permit No. G-10624.  
IN NAME OF

..... BENNY DEGAETANO .....

Surveyed Nov. 3, 1987, by M.J. MATTICK...

1-15-91 DMB  
41017-179-25L