

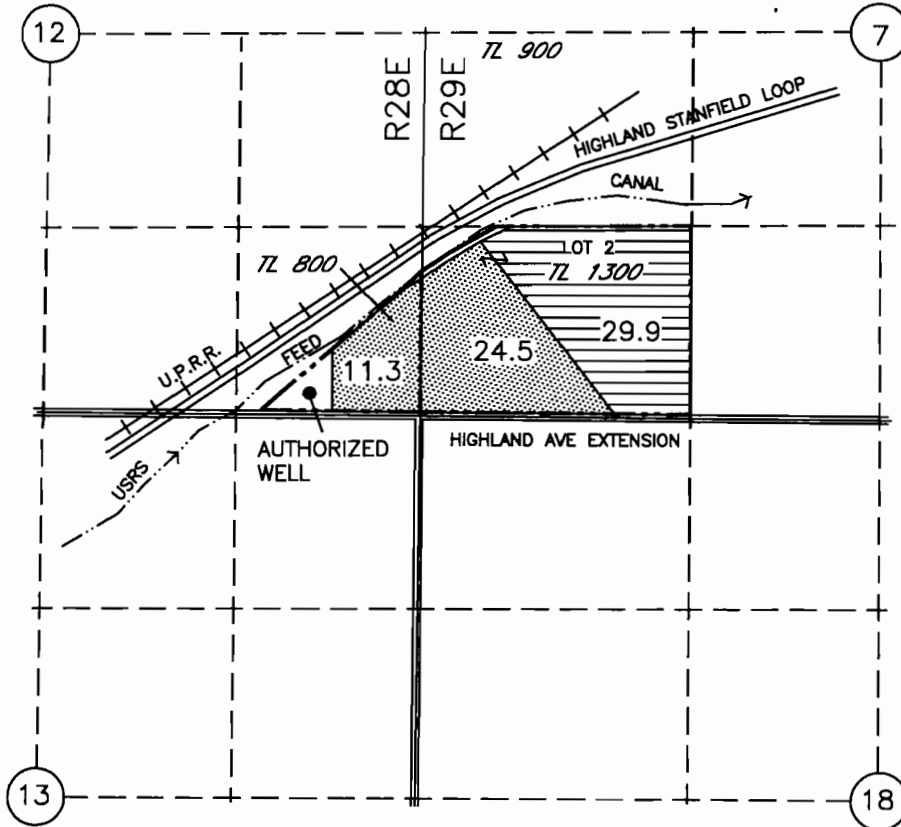



TRANSFER APPLICATION MAP
 DESERT SPRINGS BOTTLED WATER CO
 INVOLVING A PORTION OF
 CERTIFICATE 51220
 T4N
 UMATILLA CO



LEGEND

- FROM ACREAGE
-  29.9 AC IRRIGATED
-  AREA OF CERTIFICATE 51220 NOT INVOLVED IN THIS TRANSFER
- TO PLACE OF USE
-  COMMERCIAL USE

T3N, R29E, WM

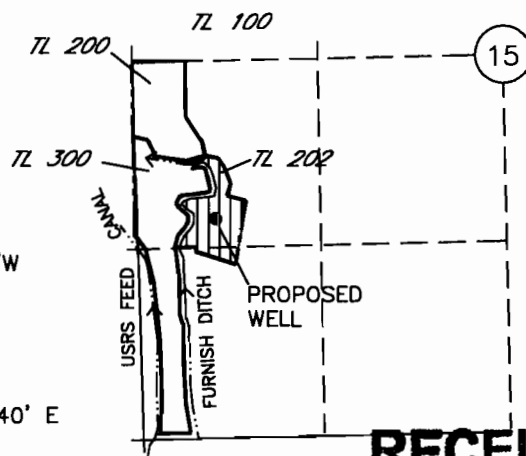

AUTHORIZED
 POINT OF APPROPRIATION
 WELL LOCATED 150' N AND 760' W
 FROM THE SE CORNER OF
 SEC 12, T4N, R28E, WM.

PROPOSED
 POINT OF APPROPRIATION
 WELL LOACTED 1520' N AND 540' E
 FROM THE SW CORNER OF
 SEC 15, T3N, R28E, WM.

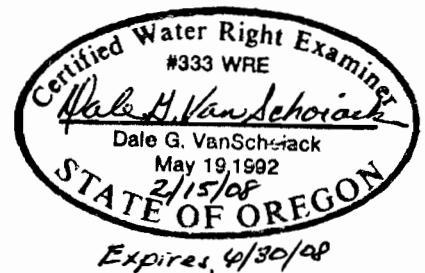

RECEIVED

FEB 25 2008

WATER RESOURCES DEPT
 SALEM, OREGON

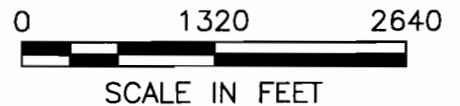

NOTE:
 THE PURPOSE OF THIS MAP IS TO IDENTIFY THE APPROXIMATE LOCATION
 OF THE WATER RIGHT. IT IS NOT INTENDED TO PROVIDE INFORMATION
 RELATIVE TO THE LOCATION OF PROPERTY OWNERSHIP BOUNDARY LINES.

T 10548