

SCALE
2000 0 1000 2000 4000

(FEET)
1 INCH = 2000 FT



PROPERTY OWNER & APPLICANT:

REMINGTON RANCH LLC
247 MAIN STREET, SUITE B
PRINEVILLE OR 97754

CERTIFICATE: 82659

REQUEST:

PERMANENT TRANSFER OF 29.6
ACRES TO QUASI-MUNICIPAL USE

NOTE:

29.6 ACRES OF EXISTING IRRIGATION
WATER RIGHTS ARE PROPOSED TO BE
TRANSFERRED TO A QUASI-MUNICIPAL
USE. THE REMAINING 114.9 ACRES OF
EXISTING WATER RIGHTS WITHIN THE
SAME FIELD ARE CURRENTLY SUBJECT
TO TEMPORARY TRANSFER 10335 AND
ARE PROPOSED TO BE PERMANENTLY
TRANSFERRED IN THE FUTURE.

 EXISTING IRRIGATION WATER
RIGHTS TO BE DRIED
(144.5 ACRES TOTAL)

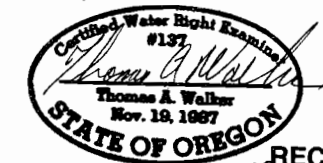

RECEIVED
EXPIRES 6-30-08

REMINGTON RANCH, LLC
GROUNDWATER TRANSFER APPLICATION MAP—"OFF LANDS"
TOWNSHIP 14 SOUTH, RANGE 14 EAST & TOWNSHIP 15 SOUTH, RANGE 14 EAST

NOTE: THIS MAP WAS PREPARED FOR THE WATER RESOURCES DEPT
PURPOSE OF IDENTIFYING THE LOCATION SALEM, OREGON
OF WATER RIGHTS. THIS MAP IS NOT
INTENDED TO PROVIDE DIMENSIONS OR
THE LOCATION OF PROPERTY OWNERSHIP LINES.

T 10457

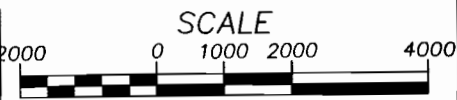
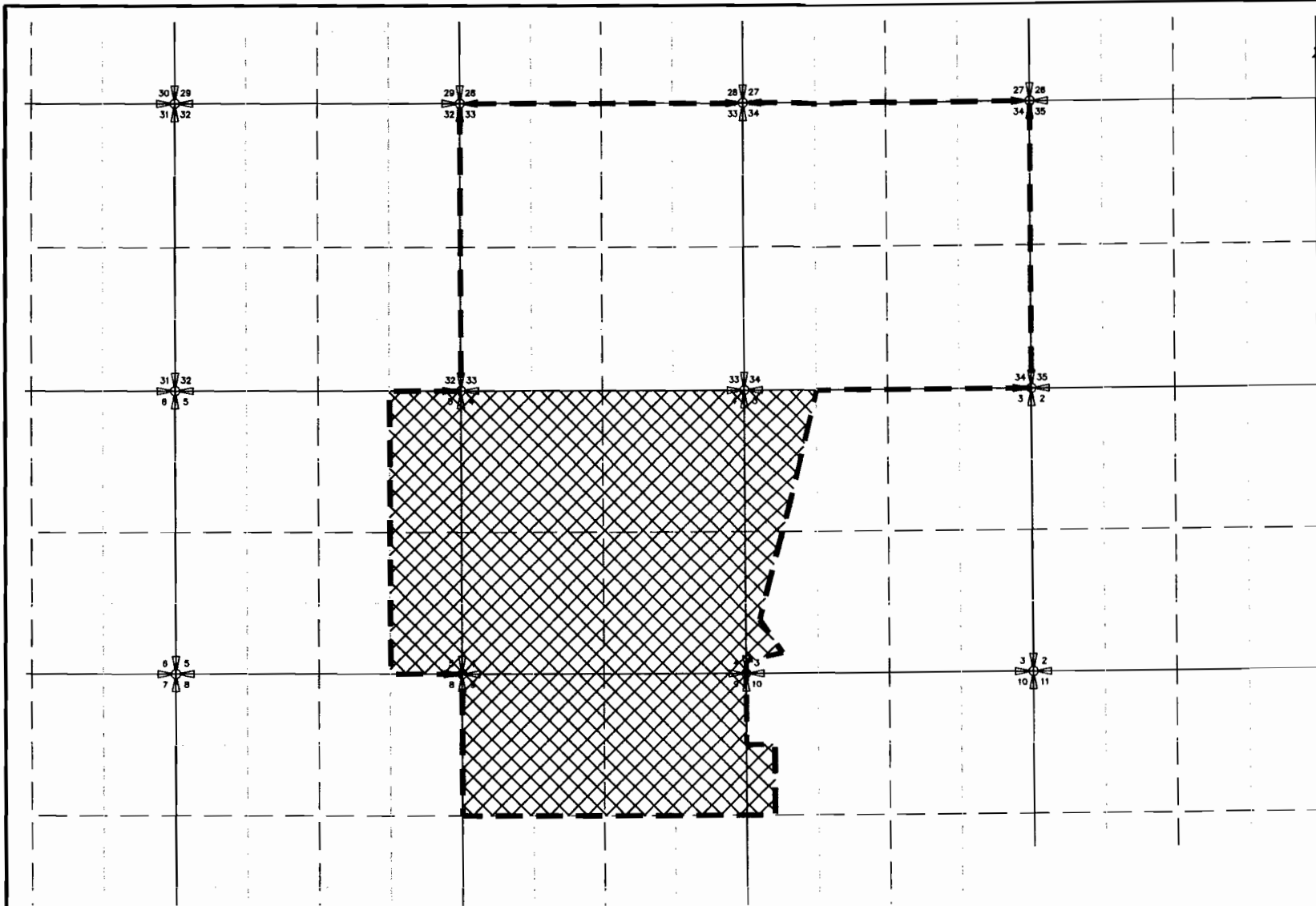

(FEET)
1 INCH = 2000 FT



PROPERTY OWNER & APPLICANT:

REMINGTON RANCH LLC
247 MAIN STREET, SUITE B
PRINEVILLE OR 97754

REQUEST:

PERMANENT TRANSFER TO
QUASI-MUNICIPAL USE



PROPOSED PLACE OF
USE



EXPIRES 6-20-08
RECEIVED

SEP 14 2007

WATER RESOURCES DEPT
SALEM, OREGON

REMINGTON RANCH, LLC
GROUNDWATER TRANSFER APPLICATION MAP
TOWNSHIP 14 SOUTH, RANGE 14 EAST & TOWNSHIP 15 SOUTH, RANGE 14 EAST

NOTE: THIS MAP WAS PREPARED FOR THE
PURPOSE OF IDENTIFYING THE LOCATION
OF WATER RIGHTS. THIS MAP IS NOT
INTENDED TO PROVIDE DIMENSIONS OR
THE LOCATION OF PROPERTY OWNERSHIP
LINES.

T 10457