



Oregon Water Resources Department
 725 Summer Street NE, Suite A
 Salem Oregon 97301-1266
 (503) 986-0900
 www.wrd.state.or.us

*Application and Map
 amended 2/12/2008*

Application for Water Right Transfer

Please type or print legibly in dark ink. If your application is incomplete or inaccurate, we will return it to you. If any requested information does not apply to your application, insert "N/A" to indicate "Not Applicable". As you complete this form, please refer to notes and guidance included on the application. A summary of review criteria and procedures that are generally applicable to these applications is available at www.wrd.state.or.us/OWRD/PUBS/forms.shtml.

1. TYPE OF TRANSFER APPLICATION

Please check one	
<input checked="" type="checkbox"/> Permanent Transfer <input type="checkbox"/> Temporary Transfer • total number of years: _____ (begin year: _____) (end year: _____)	<input type="checkbox"/> Instream Transfer <input type="checkbox"/> Permanent <input type="checkbox"/> Time-Limited <input type="checkbox"/> Drought Transfer <input type="checkbox"/> Other

2. APPLICANT INFORMATION

Name: Whitehorse Ranch, LLC by David Herman, owner
First Last

Address: 1628 NW Everett St.
Portland, OR 97209
City State Zip

Phone: _____ (503) 819-3686 _____
Home Work Other

Fax: 503 226 3557 E-Mail address: david-herman@comcast.net

3. AGENT INFORMATION

(The agent listed is authorized to represent the applicant in all matters relating to this transfer application.)

Name: Bruce Estes
First Last

Address: 60382 Arnold Mkt Rd.
Bend, OR 97702
City State Zip

Phone: _____ (541) 382-7391 _____
Home Work Other

Fax: _____ E-Mail address: _____

- If an agent is listed above, please check one of the following:
 - Please send all correspondence to Agent. Send *copies* of correspondence to Applicant; or
 - Please send all correspondence to Applicant. Send *copies* of correspondence to Agent.

10358

RECEIVED

APR 02 2007

FS

4. PROPOSED CHANGE(S) TO WATER RIGHT(S)

- List **all** water rights to be affected by this transfer. Indicate the certificate, permit, decree or other identifying number(s) in the table below: (Attach additional pages as necessary.)

	Application / Decree	Permit / Previous Transfer	Certificate
1.	White horse & Willow Cr.		64221
2.			
3.			
4.			
5.			
6.			

- Attach a **separate Supplemental Form A** (Description of Proposed Change(s) to a Water Right) for **each** water right listed above.

- Check **all** proposed change(s) included in this transfer application:

- Place of Use Point of Diversion Additional Point of Diversion
- Character of Use Point of Appropriation Additional Point of Appropriation
- Instream Transfer Surface Water source to Ground Water source

- Reason(s) for change(s): Transfer from irrigation to storage in reservoirs will allow us to store the high spring flow to apply the water later when the creek is low.

5. WATER DELIVERY SYSTEM

- Describe the **current** water delivery system **or** the system that **was in place** at some time **within the last 5 years**. Include information on the pumps, canals, pipelines and sprinklers used to divert, convey and apply the water at the authorized place of use. If the transfer involves multiple rights that have independent systems, describe each system separately.

The description must be sufficient to demonstrate that the full quantity of water to be transferred can be conveyed from the authorized source and applied at the authorized location and that the applicant is ready, willing, and able to exercise the right.

1200'± permanent diversion dam in Whitehorse Creek to divert water through rotary fish screen into Whitehorse Ranch ditch #1.

- System capacity: 106⁰ cubic feet per second (cfs). If the transfer involves multiple rights that have independent systems, describe the capacity for each system separately.

8' bottom ditch 2' deep

T 10358

6. EVIDENCE OF BENEFICIAL WATER USE

- Attach one or more **Evidence of Use Affidavits** (Supplemental Form B) demonstrating that each of the right(s) involved in the transfer have been exercised in the last five years in accordance with the terms and conditions of the right or that a presumption of forfeiture for non-use could be rebutted. The Evidence of Use Affidavit(s) **must include supporting documentation** such as the following:
 - ▶ Copies of receipts from sales of irrigated crops or for expenditures relating to use of water;
 - ▶ Records such as Farm Service Agency crop reports, irrigation district records, an NRCS farm management plan, or records of other water suppliers;
 - ▶ Dated aerial photographs of the lands or other photographs containing sufficient detail to establish location and date of the photograph; *or*
 - ▶ If the right has not been used during the past five years, documentation that the presumption of forfeiture would be rebutted under ORS 540.610(2).

7. AFFECTED DISTRICTS AND LOCAL GOVERNMENTS

- Are any of the water rights proposed for transfer located within or served by an irrigation or other water district? Yes No
- Will any of the water rights be located within or served by an irrigation or other water district after the proposed transfer? Yes No
- Is water for any of the rights supplied under a water service agreement or other contract for stored water with a federal agency or other entity? Yes No

If "Yes", for any of the above, list the name and mailing address of the district, agency and/or entity:

- List the name and mailing address of all affected local governments (e.g., county, city, municipal corporation, and tribal governments within whose jurisdiction the rights are located).

Malheur County
251 B Street West, Box 12
Vale, OR 97918

T 10358

RECEIVED
APR 02 2007
WATER RESOURCES DEPT
SALEM, OREGON

8. LAND OWNERSHIP

- Does the applicant own the lands **FROM** which the right is being transferred? Yes No

If "No", provide the following information. For Temporary Transfers, also include a notarized statement granting consent to the transfer from each of the landowners:

Names of Current Landowner(s): WHITE HORSE RANCH, LLC
First Last

Address: 57735 WHITEHORSE RANCH LANE

FIELDS OR 97710-8820
City State Zip

WITH A COPY TO: DAVID HERMAN, 1628 NW EVERETT STREET
PORTLAND OR 97209-2109

- Does the applicant own the lands **TO** which the right is being transferred?
 Yes No N/A - NOT APPLICABLE TO INSTREAM TRANSFERS

If "No", provide the following information:

Names of Receiving Landowner(s): _____
First Last

Address: _____

City State Zip

- Check one of the following:

- The receiving landowner will be responsible for completion of the proposed changes after the final order is issued. All notices and correspondence should be sent to this landowner.
- The applicant will remain responsible for completion of changes. Notices and correspondence should continue to be sent to the applicant and applicant's agent.
- N/A. (Not applicable. Application is for an Instream Water Right Transfer.)

T 10358

9. ATTACHMENTS

Check each of the following attachments included with this application.
The application will be returned if all required attachments are not included.

**Supplemental Form A –
Description of Proposed Change(s) to a
Water Right**

A separate Supplemental Form A is enclosed for each water right to be affected by this transfer.

**Supplemental Form B –
Evidence of Use Affidavit(s)**

At least one Evidence of Use Affidavit documenting that the right has been used during the last five years or that the right is not subject to forfeiture under ORS 540.610 is attached. The affidavit provided must be the original (not a copy), and

The Evidence of Use Affidavit **must** be accompanied by **supporting documentation**.

Map

Water Right Transfer
The map must be prepared by a Certified Water Right Examiner and meet the requirements of OAR 690-380-3100 unless a waiver has been granted. The map provided must be the original, not a copy.

Temporary Transfer or Historical POD Change
A map meeting the requirements of OAR 690-380-3100 must be included but need not be prepared by a Certified Water Right Examiner.

Water Well Report(s)/Well Log(s):

The application is for a change in point of appropriation or change from surface water to ground water and copies of all water well reports are attached.

Water well reports are not available and a description of construction details including well depth, static water level, and information necessary to establish the ground water body developed or proposed to be developed is attached.

N/A. The application does not involve a change in point of appropriation or a change from surface water to ground water, so water well reports are not required.)

Land Use Information Form:

Enclosed; *or*

Not Required if all of the following are met:

- ❶ In EFU zone or irrigation district,
- ❷ Change in place of use only,
- ❸ No structural changes needed, including diversion works, delivery facilities, other structures, *and*
- ❹ Irrigation only.

Fees:

Amount enclosed: \$ _____
See the Department's Fee Schedule at www.wrd.state.or.us or call (503) 986-0900.

Instream Water Right Transfers, also include:

**Supplemental Form C –
Instream Water Right Transfer**

Complete this form to describe the desired nature and attributes for the proposed instream water right.

Temporary Transfers, also include:

Recorded Deed:

The applicant must submit a copy of the current deed of record for the land **from** which the authorized place of use or point of diversion/appropriation is being moved.

Affidavit of Consent:

If the applicant is **NOT** the owner of record for the land **from** which the authorized place of use or point of diversion/appropriation is being moved, a notarized statement from the actual owner of record consenting to the proposed transfer must be submitted.

RECEIVED

T 10358

Before submitting your application to the Department, be sure you have:

- Answered each question completely.
- Included all the required attachments.
- Provided original signatures for all named deed holders, or other parties, with an interest in the water right.
- Included a check payable to the Oregon Water Resources Department for the appropriate amount.

10. SIGNATURES

▪ Check one of the following, as appropriate, and sign the application in the signature box below:

In accordance with OAR 690-380-3000(13)(a), I (we) understand that prior to Department approval of a permanent transfer and upon my receipt of a draft Preliminary Determination for the proposed transfer, I (we) will be required [pursuant to OAR 690-380-4010(5)] to provide the following landownership information and evidence demonstrating that I (we) are authorized to pursue the transfer:

- (a) A report of ownership and lien information that has been prepared by a title company *within the last three months*;
- (b) A copy of written notification of the proposed transfer provided by the applicant to all lien holders on the subject lands unless the report of ownership and lien information shows that a water right conveyance agreement has been recorded for the subject lands. *If a water right conveyance agreement has been recorded for the subject lands, a copy of the agreement and identification of the owner of the lands at the time the agreement was recorded must be submitted; and*
- (c) If the landowner identified in the report of ownership and lien information is not the applicant, a notarized statement consenting to the transfer (attached) signed by the landowner identified in the report or an authorized representative of the entity to whom the interest in the water right has been conveyed as identified in a water right conveyance agreement or other documentation demonstrating that the applicant is authorized to pursue the transfer in the absence of the consent of the landowner.

I (we) affirm that the applicant is a municipality, as defined in ORS 540.510(3)(b), and that the right is in the name of the municipality or a predecessor. Therefore, pursuant to OAR 690-380-3000(13)(b), the applicant is NOT required to provide the above described report of ownership and lien information.

I (we) affirm that the applicant is an entity with the authority to condemn property and is acquiring the property to which the water right proposed for transfer is appurtenant by condemnation. Documentation is provided with this application supporting this statement. Therefore, pursuant to OAR 690-380-3000(13)(c), the applicant is NOT required to provide the above described report of ownership and lien information. (NOTE: Such an entity may only apply for a transfer under this subsection if it has filed a condemnation action to acquire the property.)

▪ I (we) affirm that the information contained in this application is true and accurate.

<u>WHITEHORSE DAM, LLC</u> applicant signature	by: <u>David Herman</u> name (print) <u>DAVID HERMAN</u>	<u>03.27.07</u> date
_____ applicant signature	_____ name (print)	_____ date

T 10358

Water Right Transfer Supplemental Form A DESCRIPTION OF PROPOSED CHANGE(S) TO A WATER RIGHT

List only one water right per page. A separate Supplemental Form A must be completed for each certificate, permit, decree, or other right involved in the proposed transfer.

Attach additional copies of Supplemental Form A as needed to describe other certificates, permits, decrees or other rights involved in this transfer.

▪ Certificate Number or other identifying number: 64221

I. TYPE OF CHANGE(S) PROPOSED

(Check *all* that apply.)

Point of Diversion or Appropriation	Place of Use	Character of Use
<input type="checkbox"/> Change (The old point of diversion or appropriation will <u>not</u> be used for the portion of the water right affected by the transfer.) <input checked="" type="checkbox"/> Additional (Both the old <u>and</u> new points of diversion or appropriation will be used for the portion of the water right affected by the transfer.) <input type="checkbox"/> Historic Point of Diversion or Appropriation Change (Unauthorized point of diversion or appropriation used for more than 10 years.) <input type="checkbox"/> Surface Water to Ground Water (A new point of appropriation will be used <u>instead</u> of the old point of diversion. The old point of diversion will <u>not</u> be used.) <input type="checkbox"/> Point of Diversion Change due to Government Action (The old point of diversion or appropriation can no longer be used due to government action.) <input type="checkbox"/> Exchange (Water from another source will be used in exchange for supplying an equal amount of replacement water to that source.)	<input type="checkbox"/> All of the right will be exercised at a different location than currently authorized (Use of water at the current location will be discontinued.) <input checked="" type="checkbox"/> Only a portion of the right will be exercised at a different location than currently authorized (Use of water at the current location will be discontinued.)	Proposed new use: <input type="checkbox"/> Irrigation <input type="checkbox"/> Municipal <input type="checkbox"/> Quasi-municipal <input type="checkbox"/> Commercial <input type="checkbox"/> Industrial <input type="checkbox"/> Instream (complete and attach <i>Supplemental Form C</i>) <input type="checkbox"/> Domestic (indicate number of households) _____ <input checked="" type="checkbox"/> Other <u>Res Storage Multipurpose Use</u> <i>DPE</i> <input type="checkbox"/> Substitution (A supplemental ground water right will be substituted for a primary surface water right.) <input type="checkbox"/> Supplemental Use to Primary Use (Primary water right shall be cancelled and the supplemental water right will change to primary use.)

RECEIVED
APR 02 2007
WATER RESOURCES DEPT
SALEM, OREGON

2. CURRENT WATER RIGHT INFORMATION

Water Right Subject to Transfer (check and complete one of the following):

<input checked="" type="checkbox"/> Certificated Right	<u>64221</u> Certificate Number	Permit Number or Decree Name
<input type="checkbox"/> Adjudicated, Non-certificated Right	Name of Decree	Page Number
<input type="checkbox"/> Permit for which Proof has been Approved	Permit Number	Date Claim of Beneficial Use Submitted
<input type="checkbox"/> Transferred Right for which Proof has been Filed	Previous Transfer Number	Date Claim of Beneficial Use Submitted

- Name on Permit, Certificate, or Decree: White horse Ranch
- County: Most of C-64221 is in Harney Co, but this part is in Malheur County
- Authorized Use(s) to be Affected by Transfer: irrigation
- Priority Date(s): 1883

If there are multiple Priority Dates identified on the water right, any information provided on pages 3 through 6 of this form must identify which priority date is associated with each of the authorized and proposed points of diversion or appropriation and places of use.

- Source(s) of Water to be Affected by Transfer: White horse Creek

Tributary to: the Alvord Desert if it were possible to get the water there
If there are multiple Sources listed on the water right, any information provided on pages 3 through 6 of this form must identify which source is associated with each of the authorized and proposed points of diversion or appropriation and places of use.

For applications proposing a Change in Place of Use or Character of Use:

- Are there Other Water Rights, Permits or Ground Water Registrations associated with this land?
 Yes No N/A – No Change in Place of Use or Character of Use

If "Yes", what are the Permit, Registration or Certificate Numbers? _____

Pursuant to ORS 540.510, any "layered" water use or a right that is supplemental to a primary right proposed for transfer must be included in the transfer or be cancelled, except as provided in OAR 690-380-2240(5).

▪ Certificate Number or other identifying number: 64221

The following information **must be provided only** for those points of diversion or appropriation that are involved in the transfer (i.e., list only the portion of the water right you propose to transfer.) Attach additional pages as necessary.

Government lot and donation land claim numbers must be included in the tables below only if the information is reflected on the existing water right.

Location of Existing Authorized Point(s) of Diversion or Appropriation to be Changed:

(i.e., the allowed point(s) of diversion or appropriation listed on the water right that will be affected by the proposed transfer, the "FROM" point(s) of diversion or appropriation)

If Ground Water, OWRD Well Log ID No. (or Well ID Tag No. L-)	Source and Priority Date	Township	Range	Mer	Sec	¼ ¼	Tax Lot, DLC or Gov't Lot	Survey Coordinates (coordinates from a recognized survey corner)
NA	Whitehorse Cr. 1883	37S	37E		31		L 16 TL 102	2450' N & 3050' E from SW cor Sec. 31

- Does the water right being transferred involve a ground water source(s)?
 Yes No (Surface water source only.)

If "Yes", for each authorized point of appropriation (well) involved, you must either:

- Supply a copy of the well log(s) for each point of appropriation that is clearly labeled and associated with the corresponding well in the table above and on the accompanying application map. (NOTE: You may search for well logs on the Department's web page at: <http://www.wrd.state.or.us>)
- or
- If a well log is not available, you must describe the construction of the authorized point of appropriation by completing the table below. Attach additional copies as necessary.

Construction of Existing Authorized Point(s) of Appropriation - (Only needed if no well log is available.)

Wells in this listing must be clearly tied to corresponding well location(s) described in the table above and shown on the accompanying application map.

NA

OWRD Well No. as identified in table above	Diameter	Type and size of casing	No. of feet of casing	Intervals casing is perforated (in feet)	Seal depth	Est. depth to water	Est. depth to water bearing stratum	Type of access port or measuring device	Total well depth

RECEIVED
 APR 02 2007
 WATER RESOURCES DEPT
 SALEM, OREGON

10358

▪ Certificate Number or other identifying number: 64221

Describe proposed changes to the water right involving place of use. Information described below should accurately correspond to the proposed place of use shown on the accompanying application map. Attach additional pages as necessary.

Location of Proposed Place of Use: (i.e., the "TO" lands) N/A - Instream Water Right Transfer
 (NOTE: Complete this table only if a Change in Place of Use is being proposed.)

Source	Township	Range	Mer	Sec	1/4 1/4 Section	Tax Lot, DLC or Gov't Lot	Acres (if applicable)
Res # 1 White Horse Creek	37S	37E		31	Lot 4	TL 102	} 120.2 ac. ft.
	"	"		31	L 5	TL 3300	
	"	"		31	L 8	3300	
	"	"		31	L 9	3300	
Res # 2	"	"		31	L 5	3300	} 124.5 ac. ft.
	"	"		31	L 6	3300	
	"	"		30	L 19	TL 102	
	"	"		30	L 20	102	
	"	"	36E		25	SESE	
"	"	"		36	NENE	100	
Both reservoirs to have 92' dams. Water to be 7.4' deep 12' top width, 3:1 upstream slope and 2:1 downstream slope. Spillways around left side. Dams to be constructed following OAR 690-20 rules							

Remarks: During the irrigation season all water runs through the fish screen. The rotary screen is pulled during the winter due to ice problems

T 10358

Superseded
2/12/2008

T.36S, R.36E, W.M.

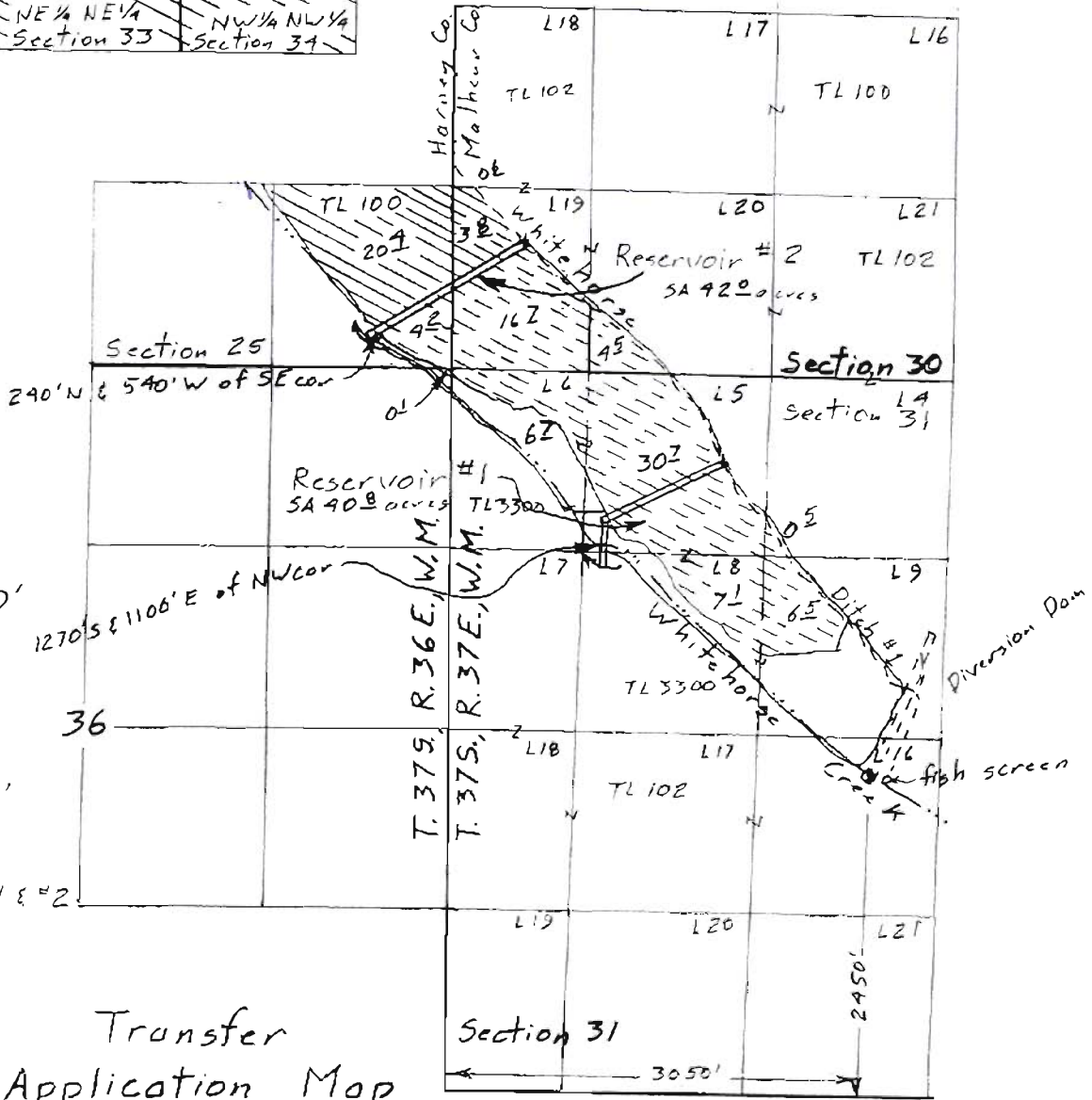
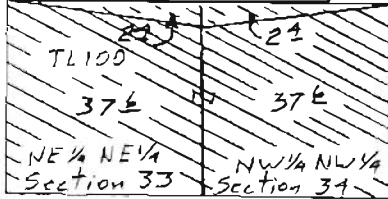

Scale 1"=1320'
(4"=1 mile)

1270' S & 1106' E of NW cor

From Irrigation
81.8 acres

To reservoirs = 18.2

Transfer Application Map for Whitehorse Ranch

RECEIVED

APR 02 2007

WATER RESOURCES DEPT
SALEM, OREGON

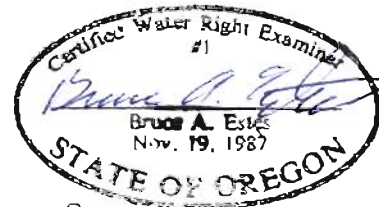

Renewal Dec 31, 2007

T 10358

This map is for the purpose of locating a water right only and has no intent to provide legal dimensions or the location of property lines.

ESTES SURVEYS, LLC

PO Box 17619
Salem, OR 97306-7619
(503) 585-7593

80382 Arnold Rd
Bend, OR 97702
(541) 382-7301



Oregon Water Resources Department Land Use Information Form

This information is needed to determine compatibility with local comprehensive plans as required by ORS 197.180. WRD will use this and other information to evaluate the water use application. THIS FORM IS NOT REQUIRED IF: 1) water is to be diverted, conveyed, and/or used only on federal lands; or 2) the application is for a water right transfer, allocation of conserved water, or exchange and all of the following apply: a) only the place of use is proposed for change, b) there are no structural changes, c) the use of water is for irrigation, and d) the use is located in an irrigation district or exclusive farm use zone

To Be Completed By Applicant

This section must be completed by the individual or group that is filing an application with the Water Resources Department. Attach a copy of the map from the application to this form.

A. Applicant

Name: Whitehorse Ranch, LLC by David Herman
Address: 1628 NW Everett St.
City: Portland State: OR Zip: 97209 Day Phone: (503) 819-3686

B. Land and Location

Please provide information as requested below for all tax lots on or through which water will be diverted, conveyed, or used. Check "diverted" if water is diverted (taken) from its source on tax lot, "conveyed" if water is conveyed (transported) on tax lot, and "used" if water will be put to beneficial use on tax lot. More than one box may be checked. (Attach extra sheets as necessary.) Applicants for municipal use, or irrigation uses within irrigation districts, may substitute existing and proposed service area boundaries for the tax lot information requested below.

T 375, R 37E, W 19

Section 30
Sections 30 & 31

Tax Lot I.O.	Plan Designation (e.g. Rural Residential/RR-5)	Water to be: (check all that apply)	Proposed Land Use
<u>102</u>		<input type="checkbox"/> Diverted <input type="checkbox"/> Conveyed <input checked="" type="checkbox"/> Used	
<u>3300</u>		<input checked="" type="checkbox"/> Diverted <input checked="" type="checkbox"/> Conveyed <input checked="" type="checkbox"/> Used	
		<input type="checkbox"/> Diverted <input type="checkbox"/> Conveyed <input type="checkbox"/> Used	
		<input type="checkbox"/> Diverted <input type="checkbox"/> Conveyed <input type="checkbox"/> Used	
		<input type="checkbox"/> Diverted <input type="checkbox"/> Conveyed <input type="checkbox"/> Used	
		<input type="checkbox"/> Diverted <input type="checkbox"/> Conveyed <input type="checkbox"/> Used	

List counties and cities where water is proposed to be diverted, conveyed, or used. Malheur County

C. Description of Proposed Use

Indicate the type of application to be filed with the Water Resources Department.

Water Use Permit Water Right Transfer Allocation of Conserved Water Exchange

Indicate the intended use of water and describe the key characteristics of the project.

Commercial Industrial Instream Irrigation
 Municipal Quasi-municipal Domestic (indicate number of households) _____
 Other _____

Briefly describe: transfer type of use from irrigation to reservoir storage to be used for irrigation.

Indicate the source of the water to be used

Reservoir/Pond Ground Water Surface Water Whitehorse Creek

Indicate the estimated quantity of water the use will require: 245⁺ CFS GPM Acre-Feet

Last revised: 04/06/04

Receipt for Request for Land Use Information

State of Oregon
Water Resources Department
725 Summer Street NE, Suite A
Salem, OR 97301-1271
(503) 986-0900

T 10358

For Local Government Use Only

The following section must be completed by a planning official from each county and city listed unless the project will be located entirely within the city limits. In this case, only the city planning agency must complete this form. Please request additional forms as needed or feel free to copy.

A. Allowed Use

Check the appropriate box below and provide requested information.

- Land uses to be served by proposed water uses (including proposed construction) are allowed outright or are not regulated by your comprehensive plan. Cite applicable ordinance section(s): MCC Chap 3. Go to section B "Approval" below.
- Land uses to be served by proposed water uses (including proposed construction) involve discretionary land use approvals as listed in the table below.

Type of Land Use Approval Needed (e.g. plan amendments, rezones, conditional use permits, etc.)	Cite Most Significant, Applicable Plan Policies & Ordinance Section References	Check the item that applies. Land Use Approval:	
		<input type="checkbox"/> Obtained <input type="checkbox"/> Denied	<input type="checkbox"/> Being pursued <input type="checkbox"/> Not being pursued
		<input type="checkbox"/> Obtained <input type="checkbox"/> Denied	<input type="checkbox"/> Being pursued <input type="checkbox"/> Not being pursued
		<input type="checkbox"/> Obtained <input type="checkbox"/> Denied	<input type="checkbox"/> Being pursued <input type="checkbox"/> Not being pursued
		<input type="checkbox"/> Obtained <input type="checkbox"/> Denied	<input type="checkbox"/> Being pursued <input type="checkbox"/> Not being pursued
		<input type="checkbox"/> Obtained <input type="checkbox"/> Denied	<input type="checkbox"/> Being pursued <input type="checkbox"/> Not being pursued

Note: Please attach documentation of applicable local land use approvals which have already been obtained. (Record of Action/land use decision and accompanying findings are sufficient.)

B. Approval

Please provide printed name and written signature.

Name: Jon D Beal Date: 2-28-07
 Title: Planning Director Phone: 541-473-5185
 Signature: Jon D Beal

C. Additional Comments

Local governments are invited to express special land use concerns or make recommendations to the Department regarding this proposed use of water below, or on a separate sheet.

Note: If this form cannot be completed while the applicant waits, sign and detach the receipt stub as instructed below. You will have 30 days from the Water Resources Department's notice date to return the completed Land Use Information Form or WRD may presume the land use associated with the proposed use of water is compatible with local comprehensive plans.

RECEIVED

APR 02 2007

WATER RESOURCES DEP
SALEM, OREGON

10358

Receipt for Request for Land Use Information

Name of applicant: _____

This receipt must be signed by a local government representative and returned to the applicant at the time they present this form. This receipt must be included with the application filed with the Water Resources Department if the local government cannot provide the requested land use information while the applicant waits.

City or County _____
 Staff contact: _____ Phone: _____
 Signature: _____ Date: _____

Water Right Transfer Supplemental Form B
AFFIDAVIT ATTESTING TO THE USE OF WATER

State of Oregon)
 County of Malheur) ss

I, David Herman, in my capacity as owner,
 mailing address 1628^{NW} Everett St., Portland, OR 97209
 telephone number (503) 819-3686, being first duly sworn depose and say:

1. I attest that:

- Water was used during the previous five years on the entire authorized place of use of the water right proposed for transfer as described on the accompanying transfer application; or
- The water right was leased instream at some time within the last five years. The instream lease number is as follows: _____; or
- The water right is not subject to forfeiture and documentation that a presumption of forfeiture for non-use would be rebutted under ORS 540.610(2) is attached.

2. My knowledge of the exercise or status of the water right is based on (check one):
 Personal observation Professional expertise

3. My knowledge is specific to the use of water at the following locations:

Township	Range	Mer	Sec	¼ ¼ Section	Gov't Lot or DLC	Acres (if applicable)
36	S	36	E	33	NENE	48
"	"	"	"	34	NW1/4	48
37	S	37	E	30		L 19
"	"	"	"	30		L 20
"	"	"	"	31		L 4
"	"	"	"	31		L 5
"	"	"	"	31		L 6
"	"	"	"	31		L 8
"	"	"	"	31		L 9

4. The water right was exercised for the authorized purpose described below (e.g., crops grown): hay and pasture for horses and cattle

RECEIVED

APR 04 2007

WATER RESOURCES DEPT
 SALEM, OREGON

5. The water delivery system used to apply water as authorized by the right is described below: 1200' diversion structure in White Horse Creek diverts water through an ODF&W fish screen to Whitehorse Ranch ditch #1. Irrigation is provided by gravity system from the ditch.

6. One or more of the following documentation supporting the above statements is attached:

Copy of a water right certificate that was issued within the last five years (not a remaining right certificate),

Copies of receipts from sales of irrigated crops or for expenditures relating to the use of water,

Records such as Farm Service Agency crop reports, irrigation district records, an NRCS farm management plan, or records of other water suppliers,

Dated aerial photographs of the lands or other photographs containing sufficient detail to establish the location and date of the photograph,

Dedicated power usage records or receipts,

Instream lease number _____,

Other:

David M. Herman

MANAGING MEMBER
WHITE HORSE RANCH, LLC

Signature of Affiant

03.08.07

Date

Signed and sworn to (or affirmed) before me this 8th day of March, 2007.

Oregon

Notary Public for

[Handwritten signature]

My Commission Expires: 12/12/2010

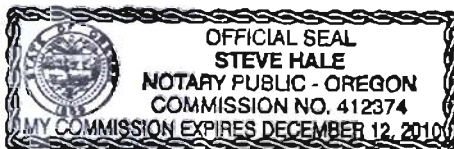

FUEL TAX CUSTOMER DETAIL REPORT
STATE TAXES - BOTH EXEMPT & NONEXEMPT REGION CODE: OR
INVOICE DATE FROM 01/01/06 THROUGH 12/31/06 ITEM NUMBER FROM THROUGH 2222222222222222
PRODUCT LINE FROM FIRST THROUGH 2222 CUSTOMER NUMBER FROM 09-0033000 THROUGH 09-0033000

INVOICE NUMBER	INVOICE DATE	EXEMPT PRODUCT \$	NON-EXEMPT PRODUCT \$	TOTAL PRODUCT \$	TAX AMOUNT	EXEMPT QUANTITY	NON-EXEMPT QUANTITY
----------------	--------------	-------------------	-----------------------	------------------	------------	-----------------	---------------------

CUSTOMER NUMBER: 09-0033000 WHITE HORSE RANCH LLC

INVENTORY ITEM: CLEAR EPA CLEAR EPA DIESEL

0419815	03/23/06	.00	9748.80	9748.80	1080.00	.0	4500.0
0450264	07/27/06	.00	6799.00	6799.00	800.00	.0	2500.0
INVENTORY ITEM CLEAR EPA TOTAL:		.00	16547.80	16547.80	1680.00	.0	7000.0

INVENTORY ITEM: DYED EPA DYED DIESEL NONTAXABLE USE CNS

0417954	03/21/06	.00	21800.00	21600.00	.00	.0	10000.0
0456264	07/27/06	.00	17659.52	17659.52	.00	.0	6490.0
INVENTORY ITEM DYED EPA TOTAL:		.00	39259.52	39259.52	.00	.0	16490.0

INVENTORY ITEM: UNLEADED UNLEADED EPA GAS- 87 OCTANE

0419814	03/23/06	.00	4122.28	4122.28	481.20	.0	2005.0
0450264	07/27/06	.00	3079.13	3079.13	300.00	.0	1250.0
INVENTORY ITEM UNLEADED TOTAL:		.00	7201.41	7201.41	781.20	.0	3255.0

CUSTOMER NUMBER 09-0033000 TOTAL:		.00	63008.73	63008.73	2461.20	.0	26659.0
REPORT TOTAL:		.00	63008.73	63008.73	2461.20	.0	26659.0

Evidence
of farming
purchases in 2006
and 2007
Fuel receipts

RECEIVED
APR 02 2007
WATER RESOURCES DEPT
SALEM, OREGON

T 10358

HP Photosmart C6100 All-in-One series

Fax Log for
Helen Herman
7603216332
Mar 27 2007 6:33PM

89901 1

Last Transaction

Date	Time	Type	Station ID	Duration	Pages	Result
Mar 27	6:32PM	Fax Sent	15417042738	1:07	2	OK