

TRANSFER APPLICATION MAP

SECTION 4 T1N R3W WM
WASHINGTON COUNTY, OREGON
TL 400

FOR:
JOSEPH DUYCK TRUST
DOREEN & PAUL LOOFBURROW
KEVIN & CARRIE DUYCK
THOMAS & VICKIE DUYCK
DAVID & DENISE DUYCK

THIS MAP WAS PREPARED FOR THE PURPOSE OF IDENTIFYING THE LOCATION OF A WATER RIGHT ONLY AND IS NOT INTENDED TO PROVIDE LEGAL DIMENSIONS OR LOCATION OF PROPERTY OWNERSHIP LINES.

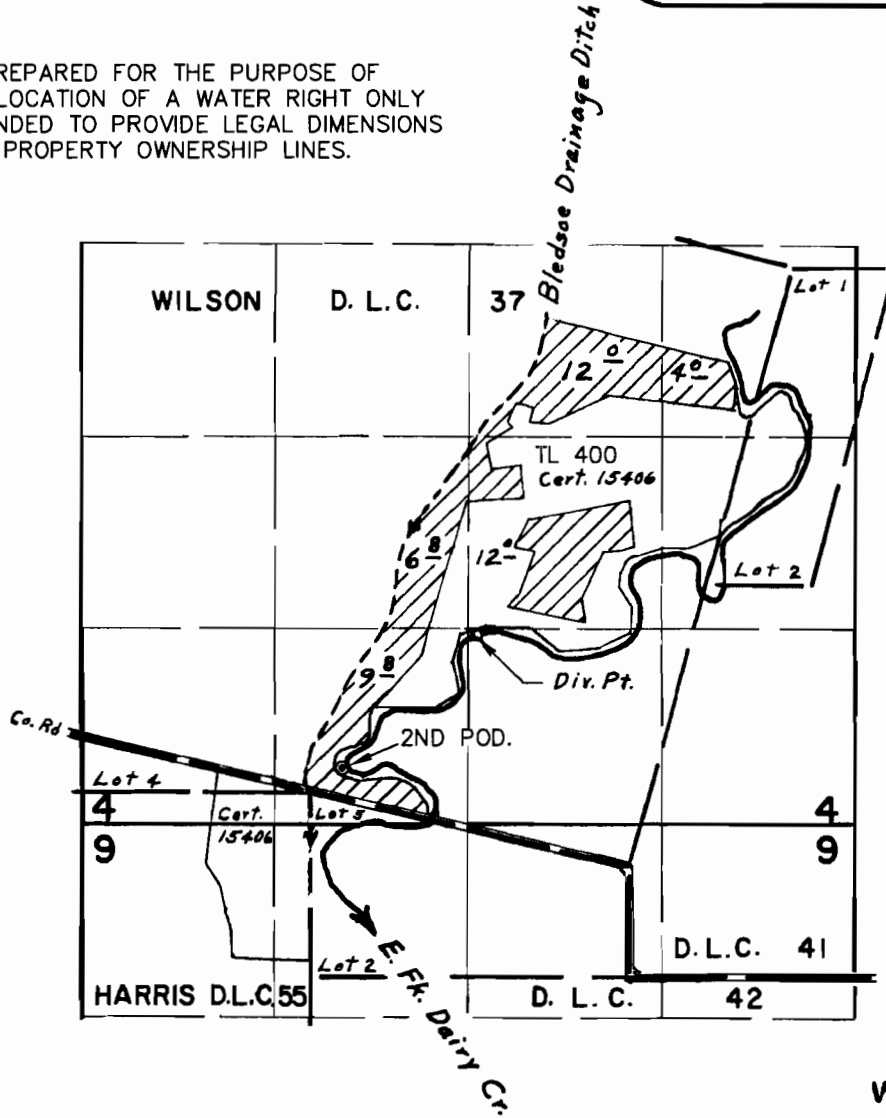

RECEIVED

FEB 08 2008

WATER RESOURCES DEPT
SALEM, OREGON

DIV. PNT LOCATED E. FK. DAIRY CR., 1060' N. & 1150' E. FROM NE COR. HARRIS DLC 55
2ND POD LOCATED 185' N. & 120' E. FROM NE COR. HARRIS DLC 55

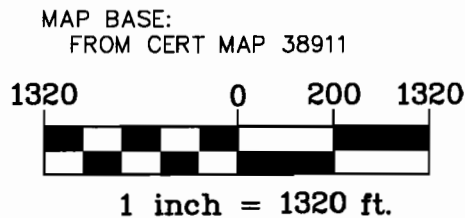
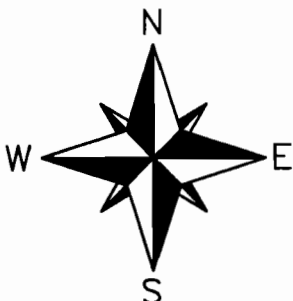

Project: 308-2-014
Drawing: 3082014 J. DUYCK FARM
TRUST A-WR.dwg
By: CVB/WRV
Date: 1-31-08

T. 1 N. R. 3 W. W. M.

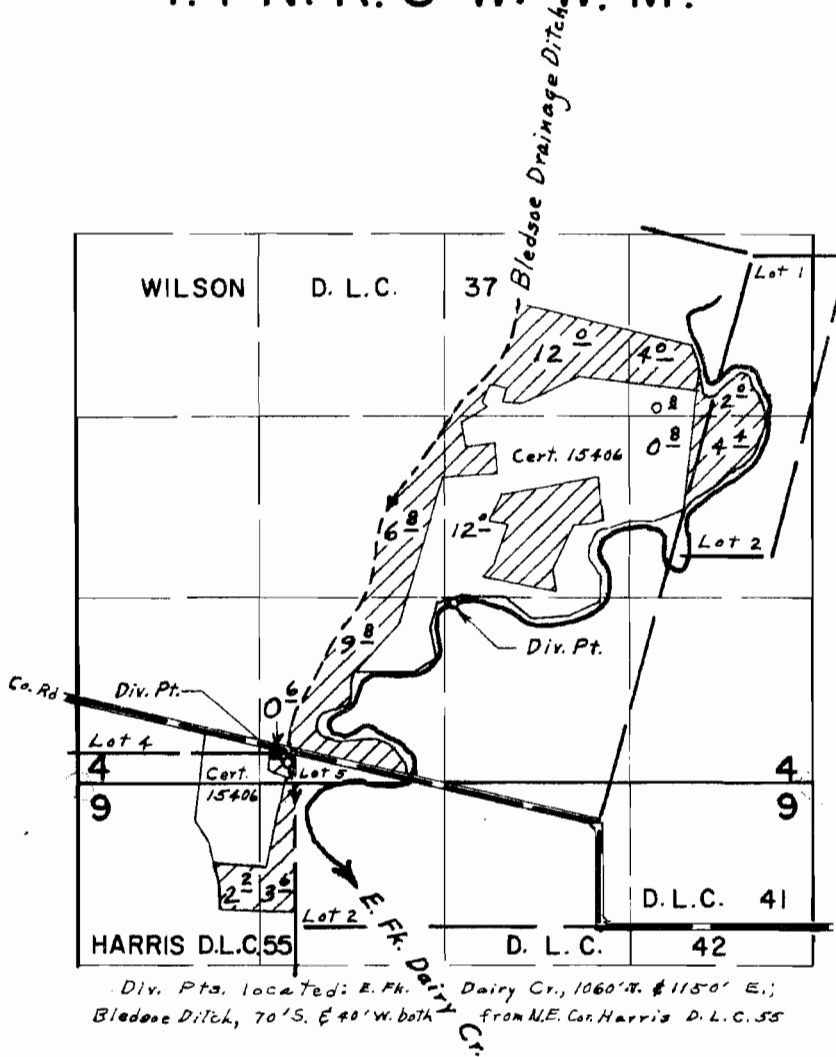

RECEIVED

FEB 08 2008

WATER RESOURCES DEPT
 SALEM, OREGON

FINAL PROOF SURVEY UNDER

Application No. 49948 Permit No. 37567
44823 Permit No. 33538
 IN NAME OF

JOSEPH DUYCK

Surveyed May 26, 1971 by L. E. Gould
Aug. 7, 1975, by R. Mucken

TRANSFER APPLICATION MAP

SECTION 5 T1N R3W WM
WASHINGTON COUNTY, OREGON
TL 600

FOR:
JOSEPH DUYCK TRUST
DOREEN & PAUL LOOFBURROW
KEVIN & CARRIE DUYCK
THOMAS & VICKIE DUYCK
DAVID & DENISE DUYCK

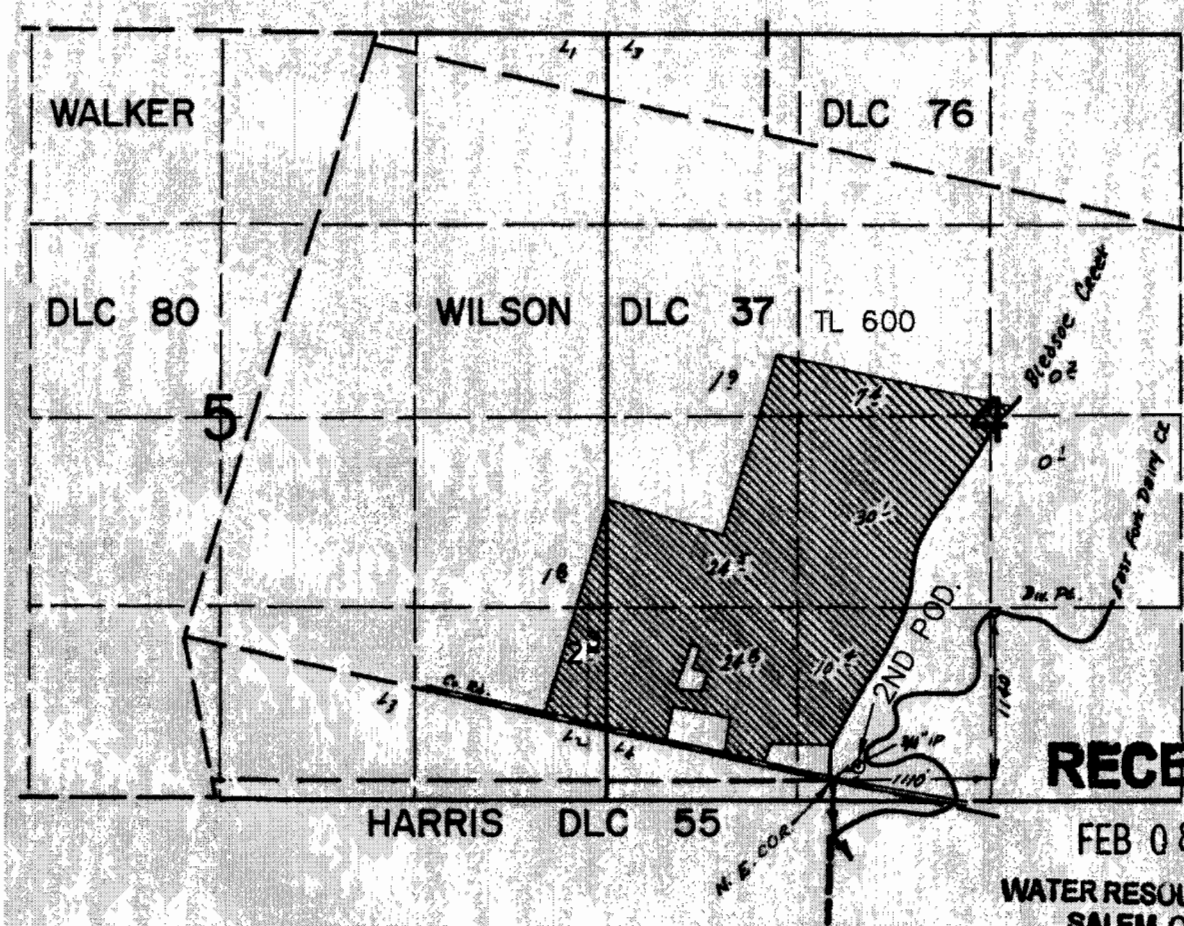

2ND POD LOCATED 185' N. & 120' E. FROM NE COR. HARRIS DLC 55

THIS MAP WAS PREPARED FOR THE PURPOSE OF IDENTIFYING THE LOCATION OF A WATER RIGHT ONLY AND IS NOT INTENDED TO PROVIDE LEGAL DIMENSIONS OR LOCATION OF PROPERTY OWNERSHIP LINES.

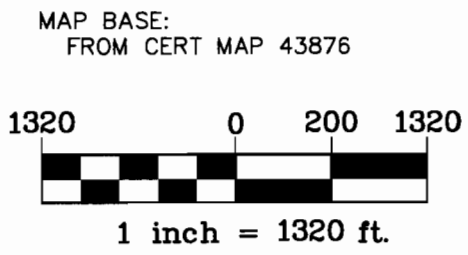
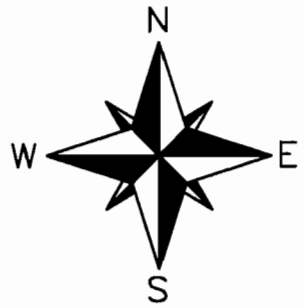

Project: 308-2-014
Drawing: 3082014 J. DUYCK FARM TRUST C-WR.dwg
By: CVB/WRV
Date: 1-31-08

T.1N. R.3W. W.M.

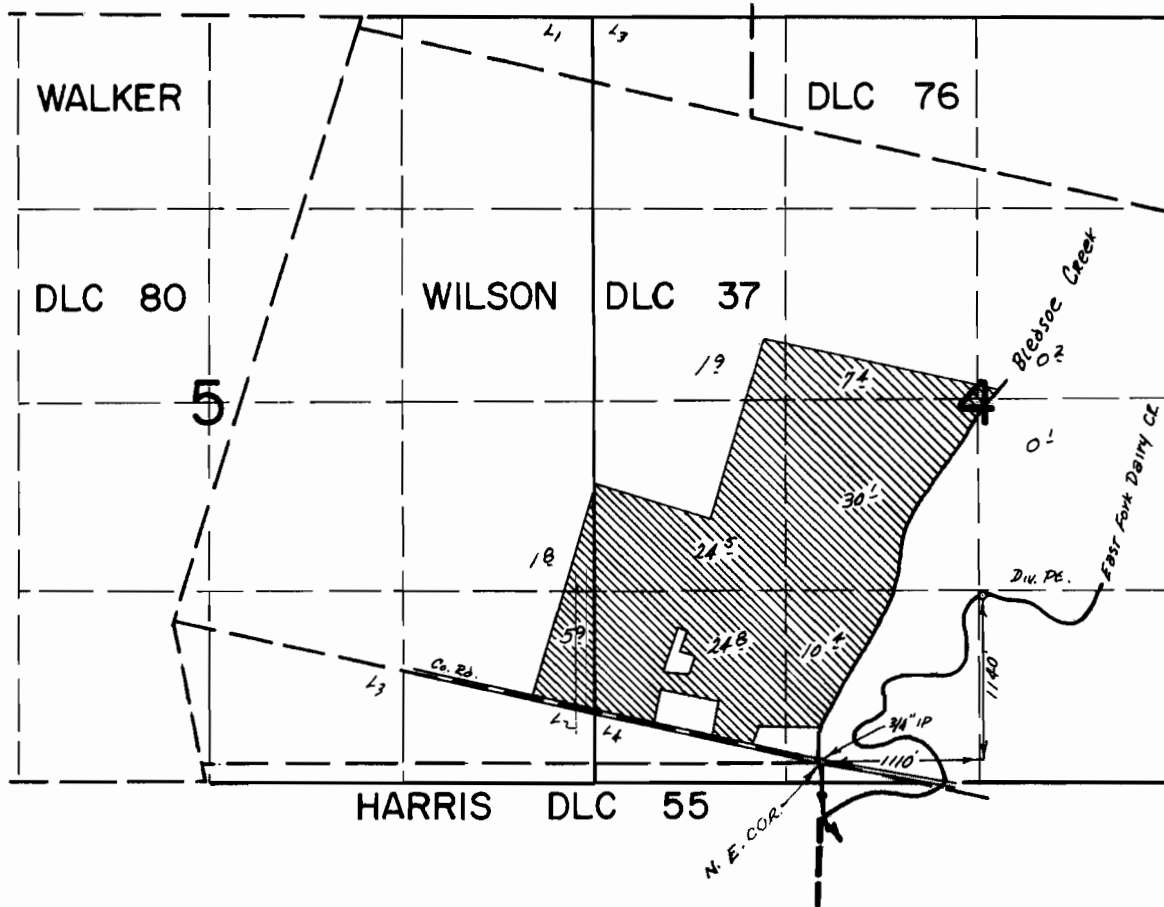

FINAL PROOF SURVEY
UNDER

Application No. 48098.. Permit No. 36121.....
IN NAME OF

.....JOSEPH DUYCK.....

Surveyed April 4, 1974, by R. G. MUCKEN

TRANSFER APPLICATION MAP

SECTION 4 T1N R3W WM
 WASHINGTON COUNTY, OREGON
 TL 301 & TL 400

FOR:
 JOSEPH DUYCK TRUST
 DOREEN & PAUL LOOFBURROW
 KEVIN & CARRIE DUYCK
 THOMAS & VICKIE DUYCK
 DAVID & DENISE DUYCK

THIS MAP WAS PREPARED FOR THE PURPOSE OF IDENTIFYING THE LOCATION OF A WATER RIGHT ONLY AND IS NOT INTENDED TO PROVIDE LEGAL DIMENSIONS OR LOCATION OF PROPERTY OWNERSHIP LINES.

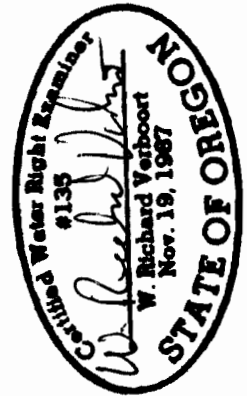
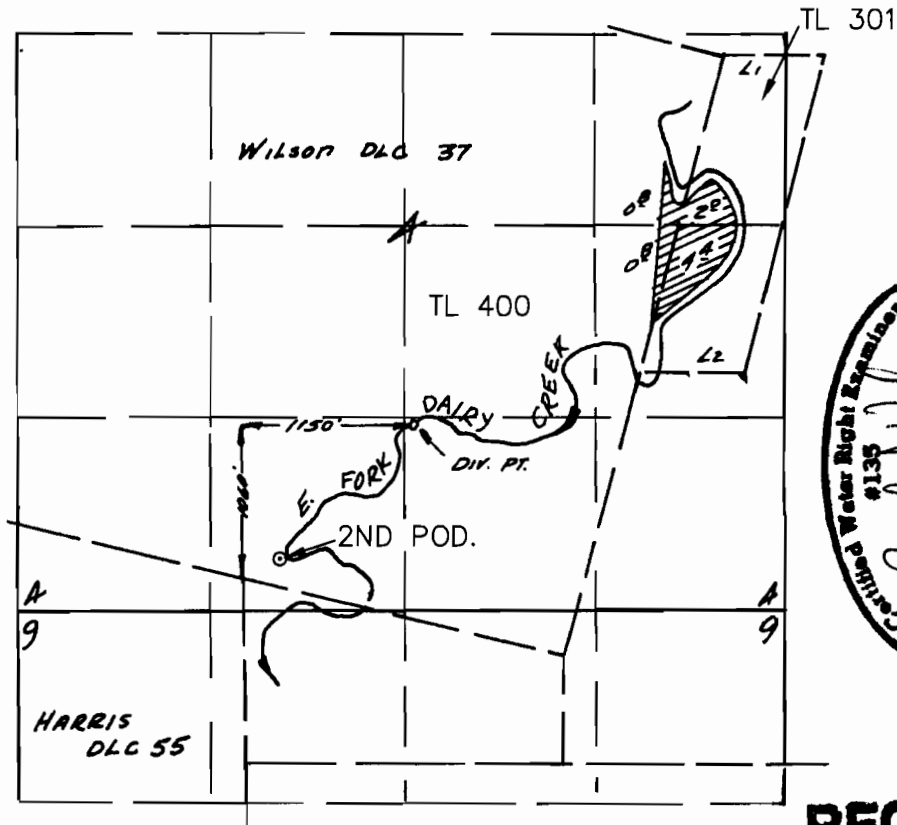

RECEIVED

FEB 08 2008

WATER RESOURCES DEPT
 SALEM, OREGON

2ND POD LOCATED 185' N. & 120' E. FROM NE COR. HARRIS DLC 55

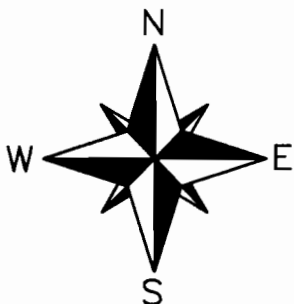

MAP BASE:
 FROM CERT MAP 44670

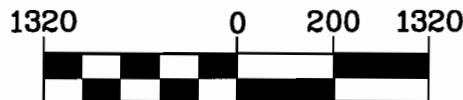

1 inch = 1320 ft.



Project: 308-2-014
 Drawing: 3082014 J. DUYCK FARM TRUST B-WR.dwg
 By: CVB/WRV
 Date: 1-31-08

T. 1 N. R. 3 W. W. M.

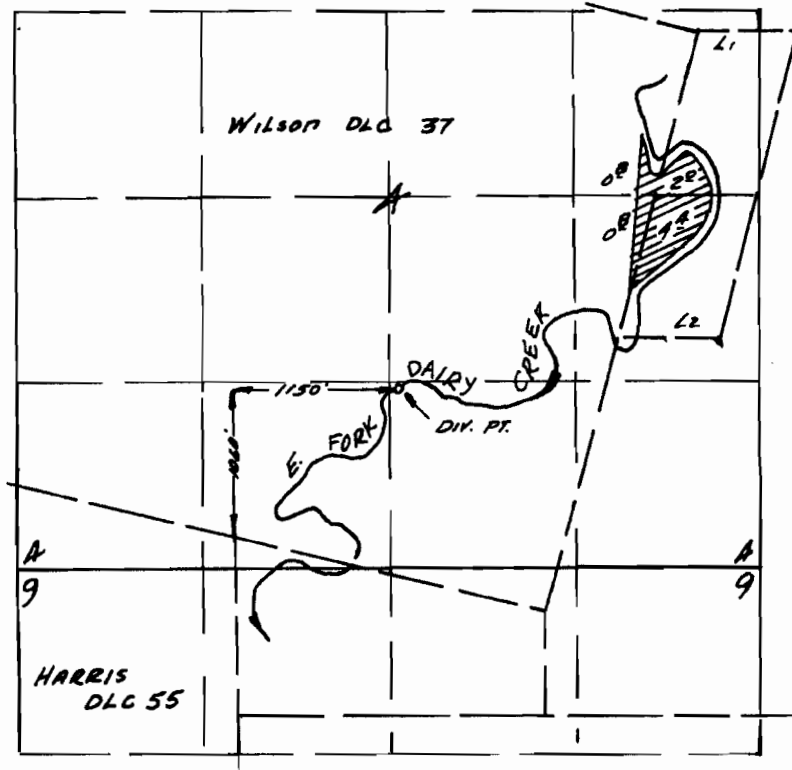

RECEIVED

FEB 08 2008

WATER RESOURCES DEPT
SALEM, OREGON

*Application map for
Joseph Duvck*

approved by: - Joseph Duvck -

**Application No. 49948
Permit No. 37567**

DFR-SD-01/ 1971-5