

Photo #1



WASCO COUNTY

July 2005 Image



RECEIVED
MAR 07 2008

WATER RESOURCES DEPT
SALEM, OREGON

USDA United States Department of Agriculture
Farm Service Agency

This acreage is for FSA program purposes only. No warranty is made for any other use.

Jan. 23, 2008

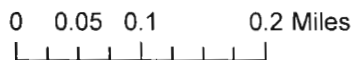

7-10555

Photo #2

RECEIVED

MAR 07 2008

WATER RESOURCES DEPT
SALEM, OREGON

T-10555



Send To Printer

Back To TerraServer

Change to 11x17 Print Size

Show Grid Lines

Change to Portrait

USGS 125 km E of Portland, Oregon, United States 26 Jul 2000

Photo #3a

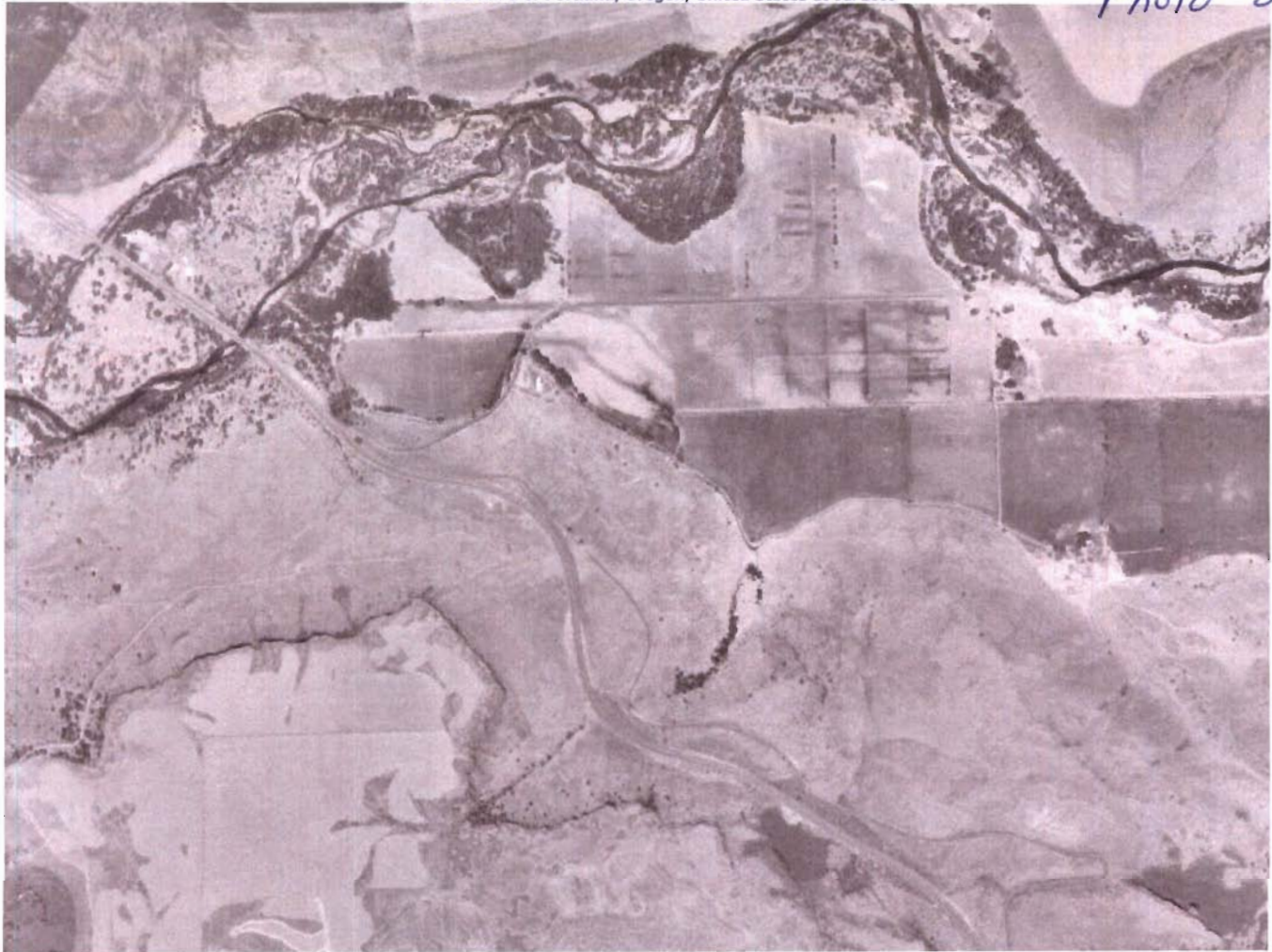

0 ————— 0.5Km

0 ————— 0.25Mi

Image courtesy of the U.S. Geological Survey
© 2004 Microsoft Corporation. [Terms of Use](#) [Privacy Statement](#)

RECEIVED

MAR 07 2008

WATER RESOURCES DEPT
SALEM, OREGON

T-10555

Photo #3b

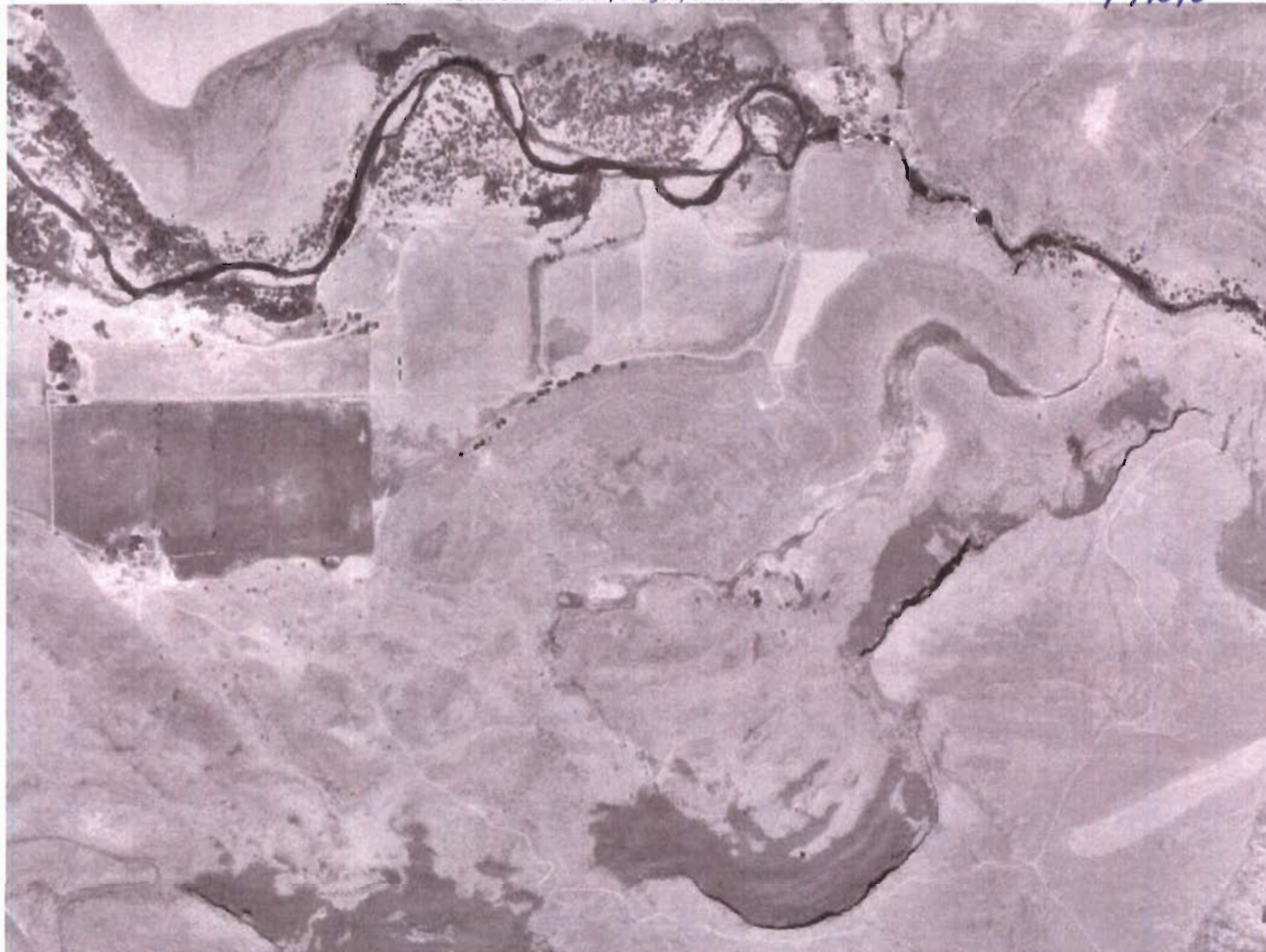

0 .5Km 0 .25Mi

Image courtesy of the U.S. Geological Survey
© 2004 Microsoft Corporation. Terms of Use Privacy Statement

RECEIVED

MAR 07 2008

WATER RESOURCES DEPT
SALEM, OREGON

F10555

Photo #4



© 2007 Google™

Eye all 7991 ft

RECEIVED
MAR 07 2008

WATER RESOURCES DEPT
SALEM, OREGON

© 2007 Europa Technologies
© 2007 Tele Atlas
Image State of Oregon
Streaming ||||| 100%

Pointer 45°14'06.08" N 121°07'25.74" W elev 1078 ft

Dalles California Highway

Fred Astley Road

T-10555

SECTIONS 11 & 12, TWP. 4 S. RANGE 13 E. W.M. WASCO COUNTY, OREGON

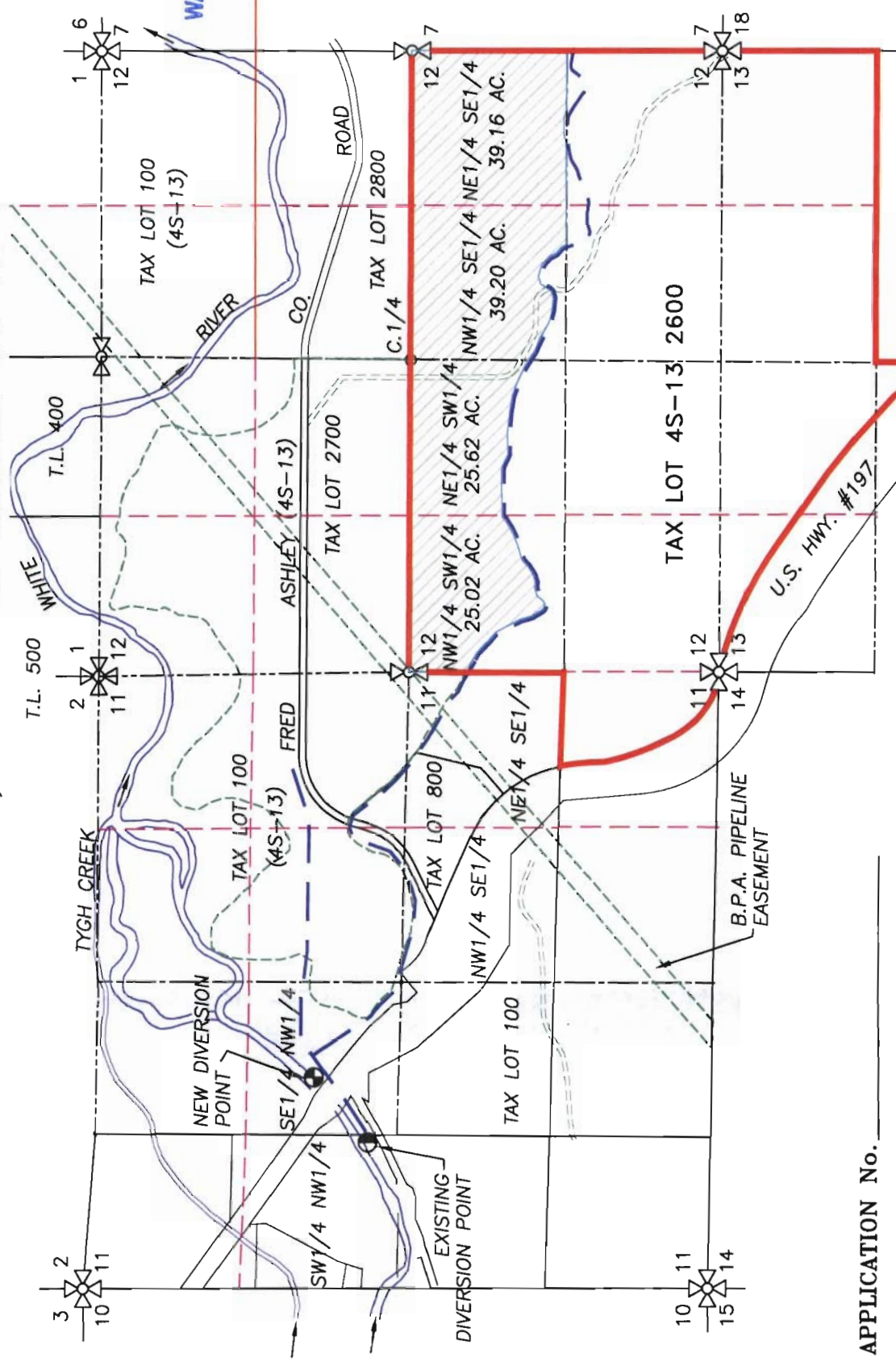

RECEIVED
MAR 07 2008
 WATER RESOURCES DEPT
 SALEM, OREGON



0' 660' 1320' 2640'
SCALE IN FEET

LEGEND :

- EXISTING DIVERSION, 2430' S. & 1300' E. OF THE NW. CORNER SECTION 11.
- ⊗ NEW DIVERSION, 1970' S. & 1810' E. OF THE NW. CORNER SECTION 11.
- ▨ APPLICATION AREA
129.00 ACRES
- EXISTING DITCH

BY: **TENNESON ENGINEERING CORP.**
 409 LINCOLN STREET,
 THE DALLES, OREGON. 97058
 PH. (541) 296-9177
 FAX (541) 296-6657



Certified Water Right Examiner
 #132
Larry M. Toll
 November 19, 1987
 STATE OF OREGON

**APPLICATION FOR TRANSFER
 CHANGE IN POINT OF
 DIVERSION**

NOTE:

"THIS MAP IS NOT INTENDED TO
 PROVIDE DIMENSIONS OR LOCATIONS
 OF PROPERTY OWNERSHIP LINES."

APPLICATION No. _____
 PERMIT No. _____
 IN THE NAME OF:
 JUSTESEN RANCH
 DATE: JULY 9, 2007

SCALE: 1" = 1320'

W.O. #12585wr

F-10555

