

Water Right Transfer Map from C#31682 & C#35746 & C#36709  
**RECEIVED** T39S, R5W, WM, JOSEPHINE COUNTY  
 SW1/4 of Section 4  
 February 15, 2008

MAR 13 2008

N  
 1"=400'

WATER RESOURCES DEPT  
 SALEM, OREGON

Certified Water Right Examiner  
 # 841  
*Gordon R. Lyford*  
 Gordon R. Lyford  
 January 19, 1993  
 STATE OF OREGON  
 2-15-2008  
 exp 12-31-2008

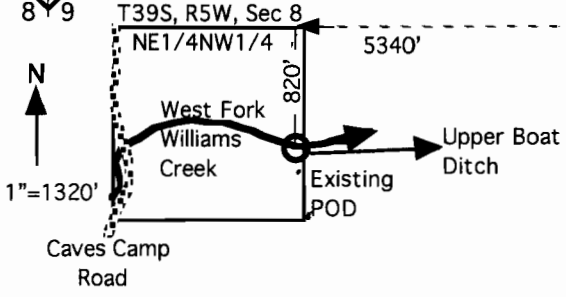
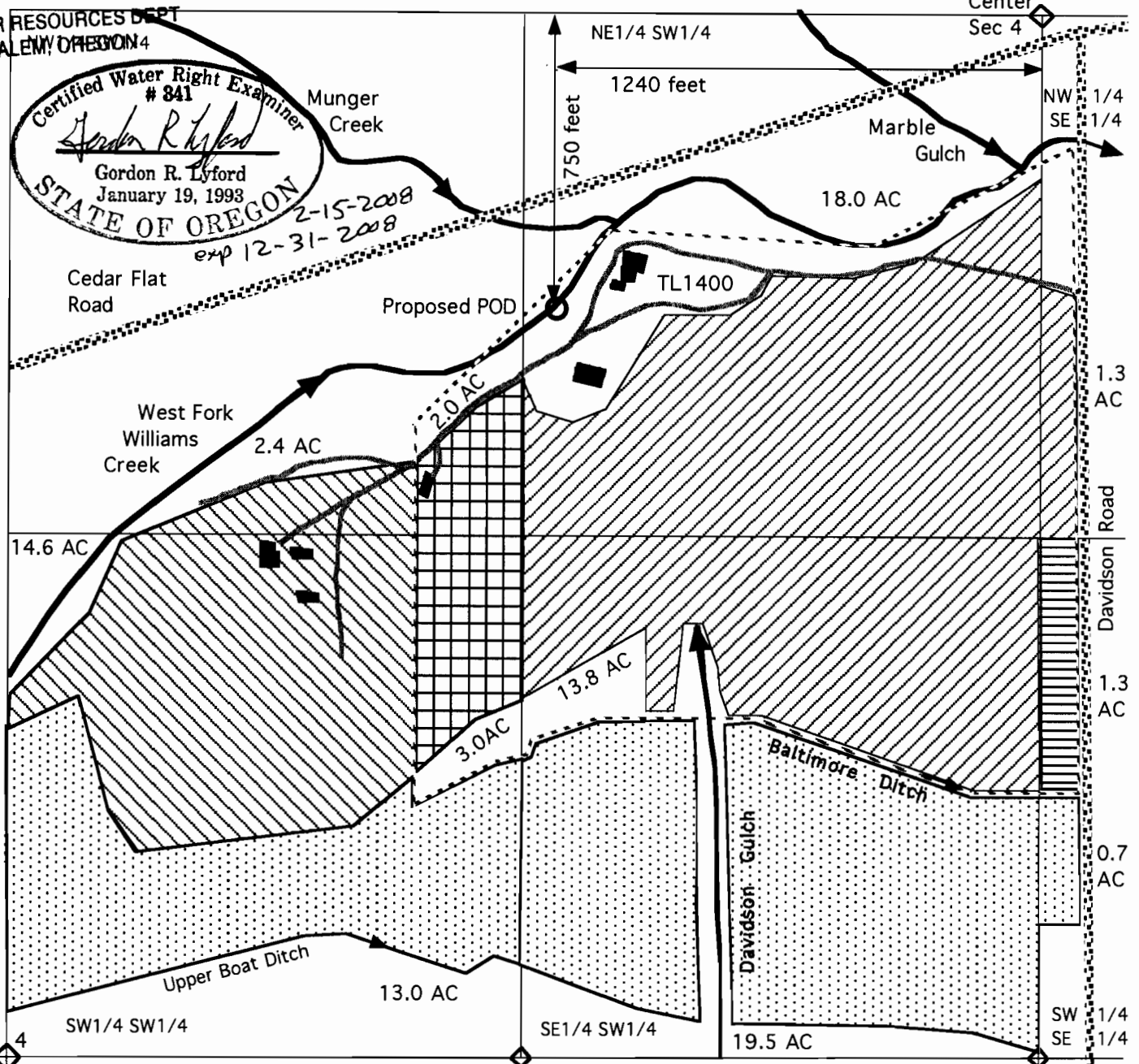

- Transfer POD under C#36709 with a priority of April 1900  
Rogue River Decree
- Transfer POD under C#31682 with a priority of July 17, 1946  
Application S-21807 and Permit S-17159
- Transfer POD under C#35746 with a priority of May 19, 1964  
Application S-39868 and Permit S-29675
- Remaining rights under C#31682
- Remaining rights under C#35746

This map was drawn by Gordon R. Lyford for Tom Anthony & Angela Lathrop to support their application for a water right transfer to change the point of diversion on the West Fork Williams Creek. They own tax lot 1400.  
 This map was prepared for the purpose of identifying the location of water rights only and is not intended to provide legal dimensions or the location of property ownership lines.

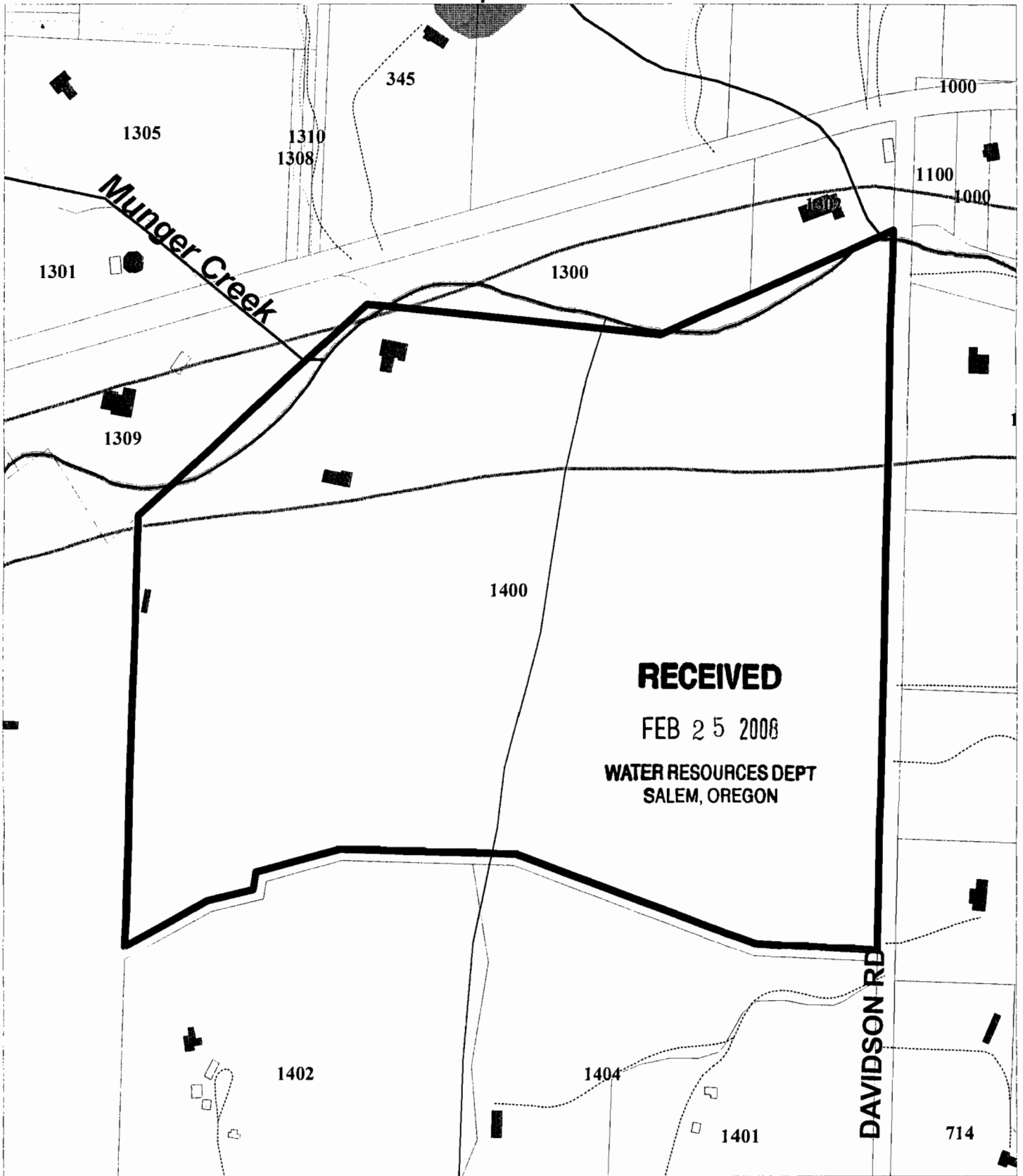

**RECEIVED**  
 FEB 25 2008  
 WATER RESOURCES DEPT  
 SALEM, OREGON

Legend

T 10559



Buildings	Water (line)
PRIMARY	Class 1
SECONDARY	Class 2
Driveways	Water (polygon)
FEMA Flood Map	Water Bodies
Approximate	Wetlands (Line)
Forest Roads	Wetlands (polygon)
Taxlots	

The information on this map is furnished for general interest purposes only. This information is provided without warranties of any kind, express or implied, and it should not be used to support any purchase or other investment. Neither Josephine County, Cave Junction, nor Grants Pass will accept responsibility for any errors or inaccuracies in the depicted information.



Scale  
 1:3600



Locator Map

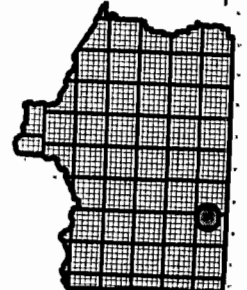

Keep in 21807

# TOWNSHIP 39 S. RANGE 5 W.W.M.

SCALE : 4" = 1 MILE

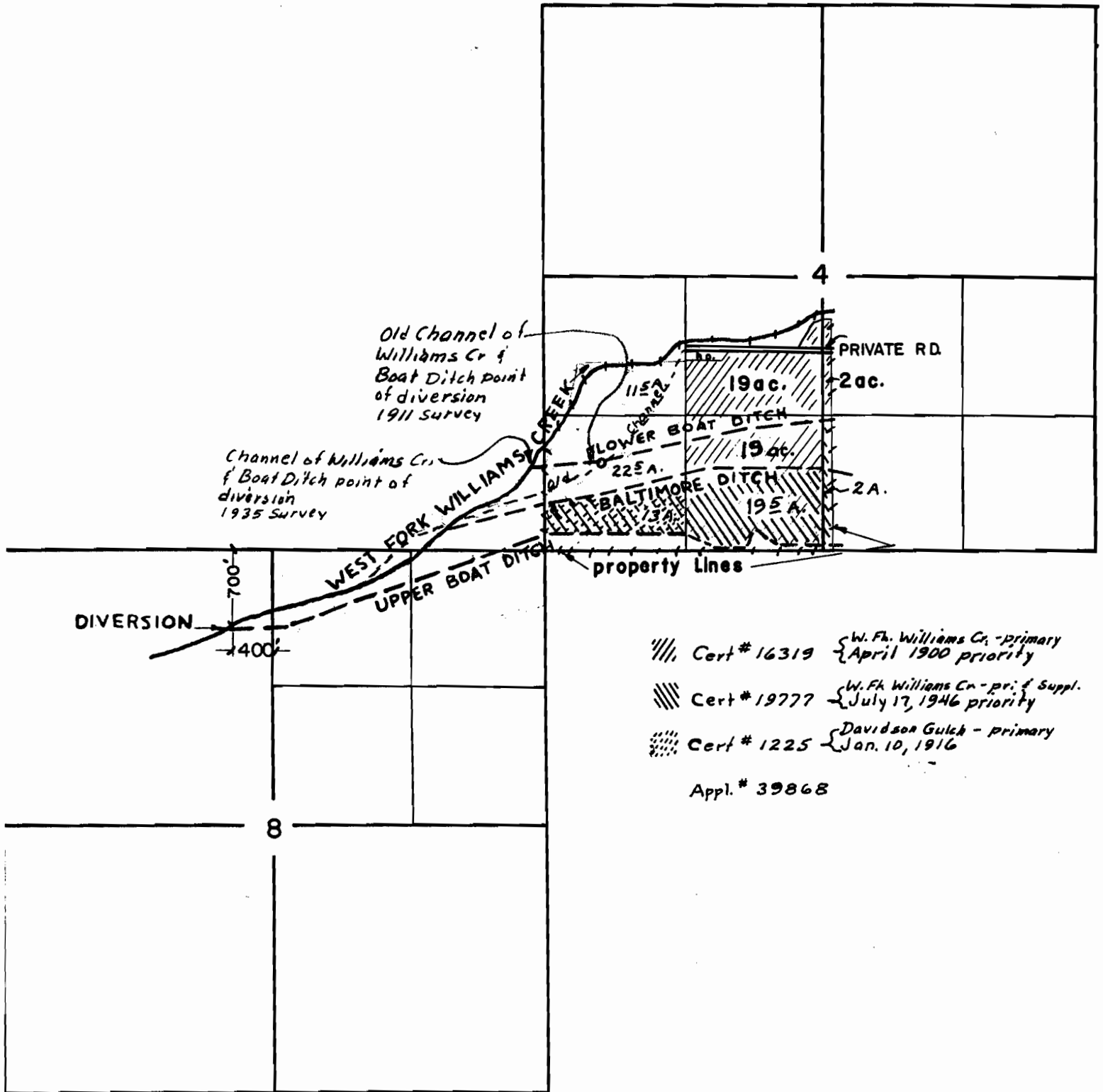

JAMES LATHROP  
MAY. 1964

APPLICATION NO. 39868  
PERMIT NO. 29675

1-711

SECTION

TOWNSHIP 39 S., RANGE 5 W., W. M.

North

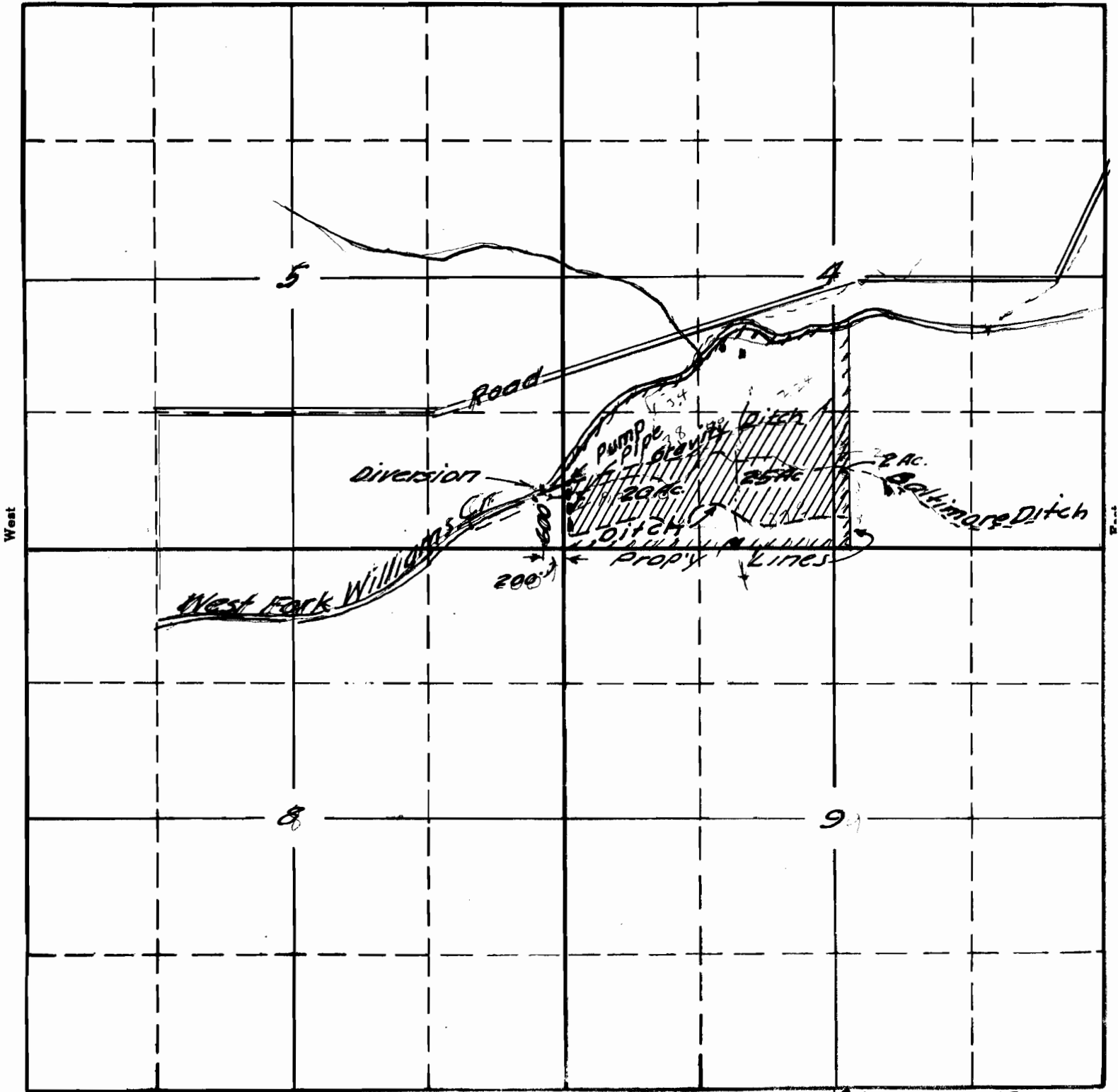

South

21807

15-16c

RECEIVED

JUL 27 1946

STATE ENGINEER  
SALEM, OREGON

James L. Lothrop  
July 1946

APPLICATION No. 21807  
PERMIT No. 17159



# T.39S. R.5W. W.M.

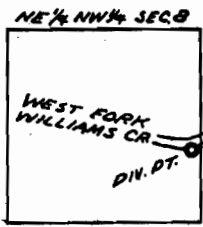
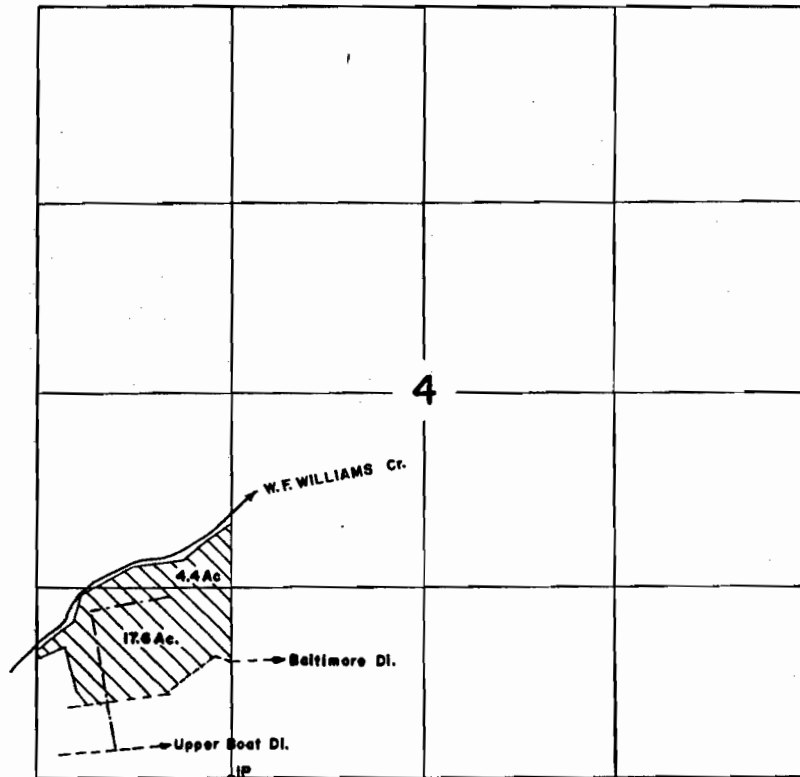

DIV. PT. LOCATED  
534.0' W. AND  
820' S. FROM N 1/4  
COR. SEC. 8  
PTS - 1065 E

## FINAL PROOF SURVEY UNDER

Application No. 39868... Permit No. 29675...  
IN NAME OF

**JAMES L. LATHROP**

Surveyed OCT. 9. 1968, by R.B. Steimer.....



Pointer 42° 12' 13.94" N 123° 18' 09.95" W Elev 1532 ft

1265 ft

© 2008 Europa Technologies  
Image © 2008 Josephine County GIS

Streaming 111.1 89°

© 2007  
Google™

Eye alt 5920 ft



RECEIVED

MAR 16 2008

WATER RESOURCES DEPT  
SALEM, OREGON

T 10559