

SECTION 23 T.5S. R.1 W. W.M.  
CLACKAMAS COUNTY

D.L.C.'S  
THOMAS CHASE NO. 46  
J. MAGOON NO. 57

5 IW 23

This map was prepared for  
assessment purpose only.

1" = 400'  
4800

5000

4000

SEE MAP 5 IW 14

33000

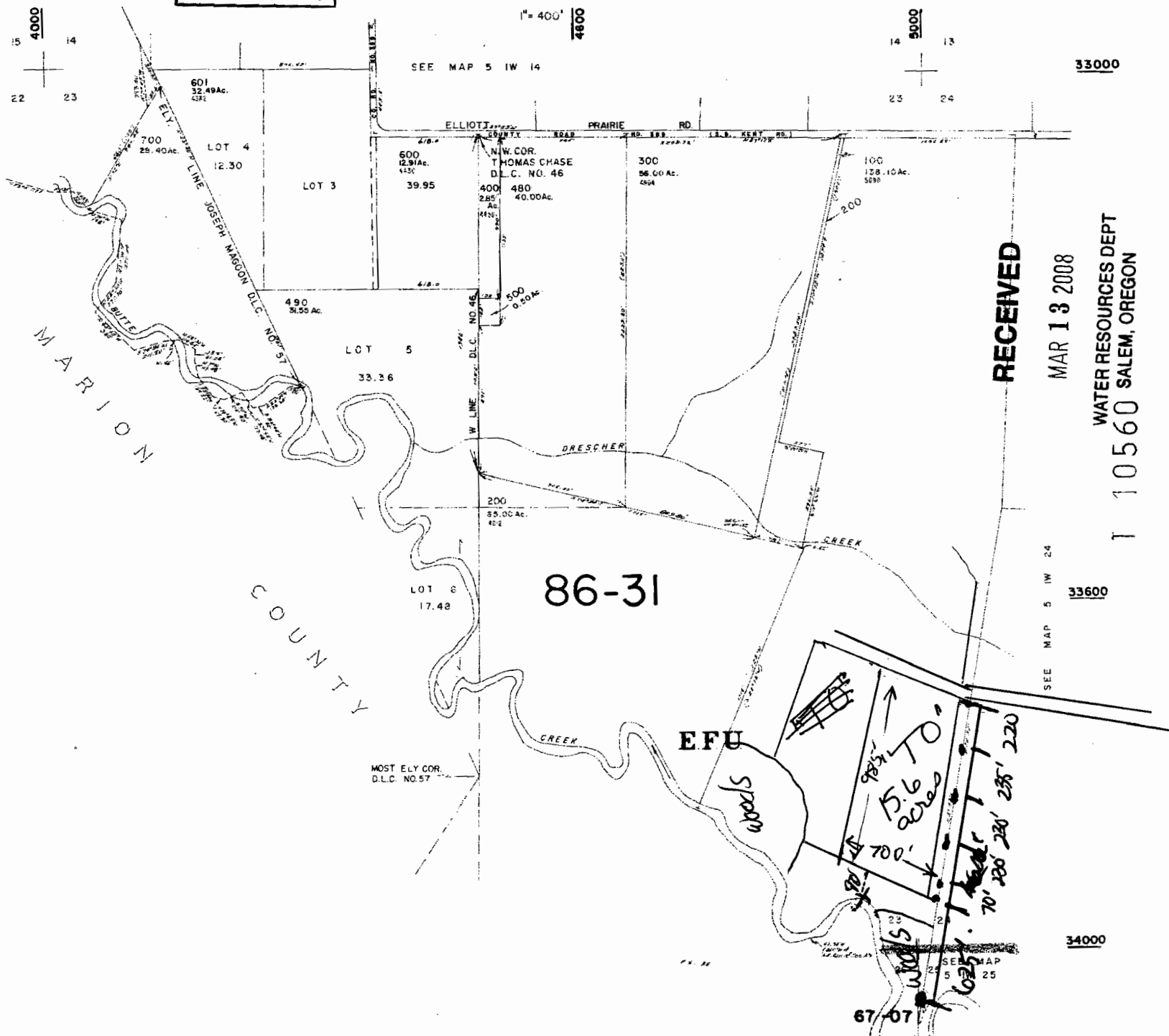

RECEIVED

MAR 13 2008

WATER RESOURCES DEPT  
SALEM, OREGON

SEE MAP 5 IW 24

33600

34000

86-31

EFU

woods

Handwritten notes on a parcel:

- 985' TO
- 5.6 acres
- 700'
- 70' 100' 200' 280' 220'
- 67-07

MOST ELY COR.  
D.L.C. NO. 57

T.6 S. R.1 E.W.M.

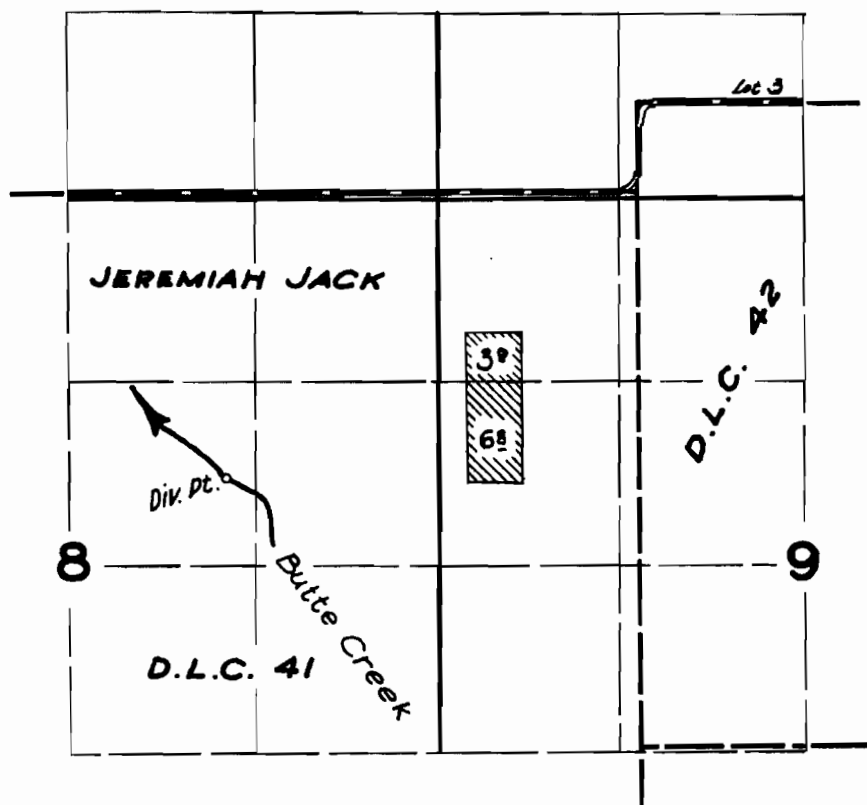

**FINAL PROOF SURVEY**  
UNDER

Application No. 30492. Permit No. 24015.  
IN NAME OF

**ALBERT BARTH**

Surveyed 29 Aug. 1958, by M. Bish

*MB*

T 10560

T.5S. R.1E. W.M.

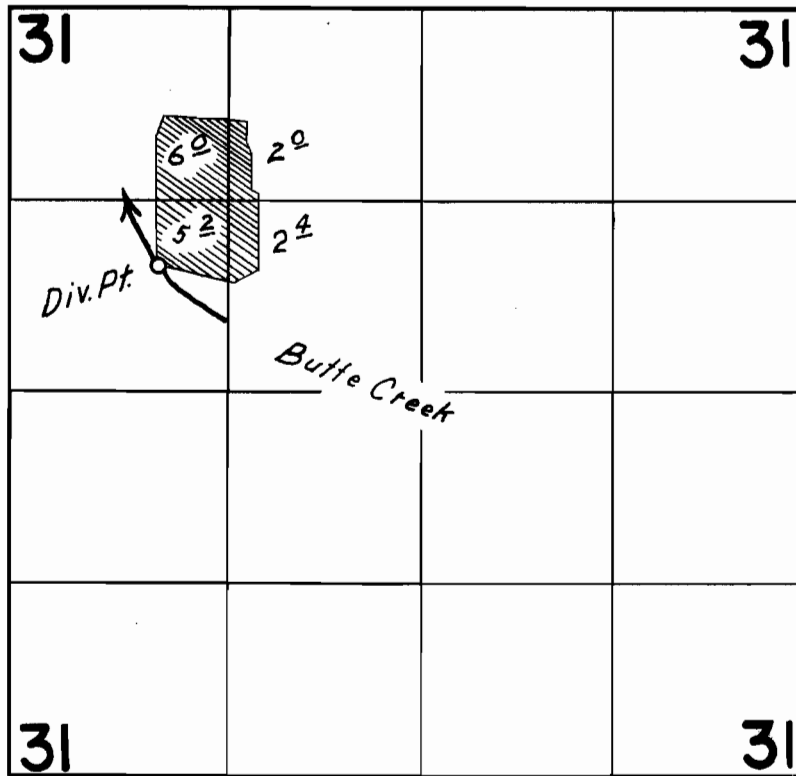

**FINAL PROOF SURVEY**  
UNDER

Application No. 33619 Permit No. 26584  
IN NAME OF

R. W. BALDWIN

Surveyed July 20, 1964, by C. J. Gardner