



State of Oregon
Water Resources Department
725 Summer Street NE, Suite A
Salem, Oregon 97301-1266
(503) 986-0900

Application for Instream Lease Pooled Lease Form

A summary of review criteria and procedures that are generally applicable to these applications is available at www.wrd.state.or.us/OWRD/PUBS/forms.shtml.

Pursuant to ORS 537.348(2) and OAR 690-077

Optional Identification by Lessor/Lessee: IL-2008-01
Lease Application Number (assigned by WRD): IL-897

This Lease is between:

Lessor #2: Irrigation District or Other Water Purveyor
Name Central Oregon Irrigation District
Mailing address 1055 SW Lake Ct
City, State, Zip Code Redmond, OR 97756
Telephone number 541-548-6047
Email address lauraw@coid.org

The water right to be leased is located in Crook & Deschutes County.

Lessee (if different than Oregon Water Resources Department):
Name Deschutes ~~Water Exchange Mitigation Bank~~ River Conservancy
Mailing address PO Box 1560
City, State, Zip Code Bend, OR 97709
Telephone number 541-382-5186 4077
Email address gen@deschutesriver.org

Trustee:
Oregon Water Resources Department
725 Summer Street NE, Suite A
Salem, OR 97301-1266
(503) 986-0900

~I~ Water Right Holder and Water Right Information

- 1.2 Lessor #2 is the (Check one):
 Official representative of Central Oregon Irrigation District, the irrigation district, which conveys water to the subject water rights.
 Another party with an interest in the subject water rights representing _____.
 Not applicable.

- 1.3 For the water right(s) being leased, list all water rights appurtenant to the same lands. Indicate if there are any supplemental or overlying rights.

Certificate No. 83571 & 76714

RECEIVED

MAR 24 2008

1.4 Are some or all of the lands being leased part of a Conservation Reserve Enhancement Program. Yes No

1.5 **Water Rights Proposed to be Leased Instream.**

The first right to be leased identified in Section 1.3 is further described as follows:

Certificate No.: 83571

Priority date: October 31, 1900 & December 2, 1907 Type of use: Irrig

Legal Season of Use: April 1 to November 1

If an irrigation right, total number of acres to be leased: 90.74

Total acre-feet of storage to be leased, if applicable: 0

Maximum rate associated with subject water rights (cfs) being leased:

POD #1: Priority 10/31/1900: Season 1: 1.072, Season 2: 1.430, Season 3: 1.890

Priority 12/02/1907: Season 3: 0.758

POD #11: Priority 10/31/1900: Season 1: 0.057, Season 2: 0.076, Season 3: 0.101

Priority 12/02/1907: Season 3: 0.041

If there is more than one rate associated with a water right, describe below:

Season 1 (cfs) _____ Time period: _____

Season 2 (cfs) _____ Time period: _____

Season 3 (cfs) _____ Time period: _____

Maximum duty associated with subject water rights (ac-ft): POD #1: 849.92

POD #11: 45.47

Conditions or other limitations, if any: None

If you need to enter another leased right, please use the additional water rights form.

~II~ Instream Water Right Information

2.1 **Public use.** This lease will increase streamflows that will benefit:

- Conservation, maintenance and enhancement of aquatic and fish life, wildlife, and fish and wildlife habitat
- Pollution abatement
- Recreation and scenic attraction

2.2 **Instream use created by lease.** The instream use to be created is described as follows:

Deschutes River
Tributary to Columbia River in the Deschutes Basin.

Describe the point of diversion (POD) and any associated reach(es) of the instream use being created. If possible list the reach by river mile. If no reach is identified, and there is only one POD listed on the certificate, the lease will be processed to be protected at the POD. (If more than one POD is listed on the certificate, then the POD and any associated reach(es) must be identified): POD #1 to POD #11 & #11 to ~~Lake Billy Chinook (LBC)~~ ^(RMS) River Mile ~~0~~, the mouth of the Deschutes

Maximum volume in acre-feet: POD #1 to POD #11: Priority 10/31/1900: 469.51

POD #11 to ~~LBC~~ ^{RMS} LBC: Priority 10/31/1900: 494.58

Rate in cfs: POD #1 to POD #11: Priority 10/31/1900: Season 1: 0.592, Season 2: 0.790,

Season 3: 1.462. POD #11 to ~~LBC~~ ^{RMS} LBC: Priority 10/31/1900: Season 1: 0.624, Season 2:

0.832, Season 3: 1.540

(If more than one rate, describe the rate associated within each time period or instream reach.)

Rate in cfs: _____

Rate in cfs: _____

RECEIVED

MAR 24 2008

FSD

(Use the section below to indicate a more restrictive period of use than allowed by the water right.)

Conditions to prevent injury, if any:

None

The instream flow will be allocated on a daily average basis up to the described rate from _____ through _____.

Other (describe): _____

RECEIVED

MAR 24 2008

2.3 Term of lease. This lease shall terminate on October 31, 2008.

**WATER RESOURCES DEPT
SALEM, OREGON**

2.4 Flow protection. The Trustee will regulate use of water from the source, subject to prior appropriation and the agency enforcement guidance, to assure the water is delivered to the point of diversion, and through the reach past junior downstream users, so long as flow is sufficient to meet the demand under priority date of the new instream use (see Section 2.2). As part of regulation activities the watermaster or a designee has access to the point of diversion and place of use for the water rights involved in this lease. No party is required to continuously measure the flow of the waterway described in Section 2.2.

~III~ Other Information

3.1 Accuracy. The Undersigned Lessor(s) and Lessee(s) declare that, to the best of their knowledge and belief, the information contained in this application is true, correct and complete. If after the lease order is signed, any information is determined to be false, the lease order may be modified or terminated. The lease only exercises the water rights being leased, for the term of the lease. It shall not be construed to overcome any claim that the water right may otherwise be subject to forfeiture for nonuse pursuant to ORS 540.610 during the period of time prior to the execution of the lease.

3.2 Lease. Lessor(s) and Lessee(s) agree to lease the water rights listed in Section(s) 1.5 for instream use for the term of this lease through Lessee to the Trustee, the Oregon Water Resources Department, pursuant to the provisions of ORS 537.348(2) and OAR 690-077.

3.3 Precedent. If a right which has been leased is later proposed to be leased again or transferred to an instream use under ORS 537.348 and OAR 690-077 a new injury review shall be required, and a prior short term lease shall not set a precedent for the amount of water to be leased or transferred instream.

3.4 Suspension of original use. During the period of the lease, the water right holder agrees to suspend use of water allowed under the subject water rights and under any water right that is supplemental to the subject water rights.

3.5 Termination provision.

For multiyear leases, the Lessor(s) shall have the option of terminating the lease each year with written notice to the Department. The lease may be terminated at any time during the calendar year. However, if the termination request is received less than 30-days prior to the period of allowed instream use or after the period of allowed use has begun for the water right(s) being leased, water may not be used under the right(s) leased until the following calendar year, unless the Director determines that enlargement would not occur. The Department may also require:

- Written notice to the Department with original signatures;

- Consent by all parties to the lease; and/or
 - Written notice to the Watermaster's office.
- For multiyear leases, the lessor shall not have the option of terminating the lease, without consent by all parties to the lease.

3.6 Modification to prevent injury. Allocation of water to the instream use described in Section 2.2 during the term of this lease is not reasonably expected to cause injury to other rights to use water from the same source. If injury is found after this lease is signed, the lease may be modified or terminated to prevent injury.

3.7 Fees. Pursuant to ORS 536.050, the following fee is included:

- \$200 for an application with four or more landowners or four or more water rights.
- \$100 for all other applications.

Lessor #2: *Laura Wolfram* Date: *03-13-08*
Central Oregon Irrigation District

Lessee: *Genevieve Hubert* Date: *3-18-2008*
Deschutes ~~Water Exchange Mitigation Bank~~ River Conservancy

Other Attachments as Needed:

- Attachment 1: Tax Lot Map. (See instructions.)
- Attachment 2: Detailed map illustrating lands under subject rights to be leased; required if only part of a right is being leased instream. (See instructions.)
- Attachment 3: Supporting documentation indicating why a right is valid and not subject to forfeiture even though the right has not been exercised for five or more consecutive years (required if the second box in Section 1.6 is checked).
- Attachment 4: Split Season Instream Use Form
- Attachment 5: Pooled Lease Water Right Holder Form

RECEIVED
MAR 24 2008
WATER RESOURCES DEPT
SALEM, OREGON



State of Oregon
Water Resources Department
 725 Summer Street NE, Suite A
 Salem, Oregon 97301-1266
 (503) 986-0900

Application for Instream Lease

Attachment 5: Pooled Water Right Holder Form

A summary of review criteria and procedures that are generally applicable to these applications is available at www.wrd.state.or.us/OWRD/PUBS/forms.shtml.

Pursuant to ORS 537.348(2) and OAR 690-077

Optional Identification by Lessor/Lessee: 1322

Lease Application Number (assigned by WRD): IL - 897

This Lease is with:

Lessor #1 (Water Right Holder):

Name James & D'Lorah Crouch

Mailing address 62655 County Line Rd

City, State, Zip Code Bend, OR 97701-9430

Telephone number 541-617-1526

Email address _____

RECEIVED

MAR 24 2008

If additional water right holders, enter water right holder information below **WATER RESOURCES DEPT
 SALEM, OREGON**

Note: The section numbering associated with this form corresponds to that found on the "Standard Instream Lease Application" form. The "Pooled Lease" form and "Pooled Water Right Holder" form(s) are used to provide the same information as the "Standard Instream Lease Application" form. Consequently, the numbering on this form is not always sequential.

~I~ Water Right Holder and Water Right Information

1.1 Lessor #1 is the water right holder, or authorized agent for property described in Section 1.5. If the water right appurtenant to these lands is also appurtenant to lands owned by others who are not included in this application, then Attachment 1 (tax lot map), needs to be included.

1.3 For the water right(s) being leased, list all water rights appurtenant to the same lands. Indicate if there are any supplemental or overlying rights.

Certificate No. 83571 & 76714

1.4 Are some or all of the lands being leased part of a Conservation Reserve Enhancement Program. Yes No

1.5 Water Right(s) Proposed to be Leased Instream. Water right holder proposes to lease the water rights shown on the map attached as Exhibit 5-B and described as follows:
 [This information may be included on Exhibit 5-A, or an additional map may be attached. Crosshatch the area of water rights being leased. Attached map(s) must identify water right holder, township, range, section and ¼ ¼, tax lot number, map orientation and scale.]

	I	R	Sect	1/4	Tax Lot	Acres	Type of Use	Certificate #	Page(s) #	Priority*
*(Identify pertinent page number of certificate, if certificate is greater than 10 pages; identify priority date if there is more than one per certificate)										
1.	17 S	14 E	25	SW NE	104	12.00	Irrigation	83571	51	10/31/1900
2.										
3.										
4.										
5.										

Total number of acres, if for irrigation, by certificate and priority date: Cert #83571, Oct. 31, 1900 - 12.00 (Since HB3111 there has been a lot line adjustment with tax lots 101 and 104, leaving all water rights appurtenant to TL 104.)

Conditions or other limitations, if any: None

If you need to enter another leased right, please use the Additional Water Right Form for Pooled Water Right Holder.

1.6 Validity of rights. Lessor(s) attests (mark one) that:

- The water has been used over the past five years according to the terms and conditions of the water right certificate or as an instream water right or
- The water has not been used over the past five years according to the terms and conditions of the water right certificate, however the water right is not subject to forfeiture under ORS 540.610(2)()(include necessary supporting documentation as Attachment 3).

~II~ Instream Water Right Information

2.3 Term of lease. This lease shall terminate on October 31, 2008. (If there is a conflict between the Pooled Lease Form and this form, the Pooled Lease Form will be the official term of the lease.)

~III~ Other Information

3.1 Accuracy. The Undersigned Lessor(s) and Lessee(s) declare that, to the best of their knowledge and belief, the information contained in this application is true, correct and complete. If after the lease order is signed, any information is determined to be false, the lease order may be modified or terminated. The lease only exercises the water rights being leased, for the term of the lease. It shall not be construed to overcome any claim that the water right may otherwise be subject to forfeiture for nonuse pursuant to ORS 540.610 during the period of time prior to the execution of the lease.

3.2 Lease. Lessor(s) and Lessee(s) agree to lease the water rights listed in Section(s) 1.5 for instream use for the term of this lease through Lessee to the Trustee, the Oregon Water Resources Department, pursuant to the provisions of ORS 537.348(2) and OAR 690-077.

RECEIVED

MAR 24 2008

FSD

shall be required, and a prior short term lease shall not set a precedent for the amount of water to be leased or transferred instream.

3.4 Suspension of original use. During the period of the lease, the water right holder agrees to suspend use of water allowed under the subject water rights and under any water right that is supplemental to the subject water rights.

3.5 Termination provision.

- For multiyear leases, the Lessor(s) shall have the option of terminating the lease each year with written notice to the Department. The lease may be terminated at any time during the calendar year. However, if the termination request is received less than 30-days prior to the period of allowed instream use or after the period of allowed use has begun for the water right(s) being leased, water may not be used under the right(s) leased until the following calendar year, unless the Director determines that enlargement would not occur. The Department may also require:
 - Written notice to the Department with original signatures;
 - Consent by all parties to the lease; and/or
 - Written notice to the Watermaster's office.
- For multiyear leases, the lessor shall not have the option of terminating the lease, without consent by all parties to the lease.

3.6 Modification to prevent injury. Allocation of water to the instream use described in Section 2.2 during the term of this lease is not reasonably expected to cause injury to other rights to use water from the same source. If injury is found after this lease is signed, the lease may be modified or terminated to prevent injury.

Lessor #1:  Date: 2-6-08
 James Crouch

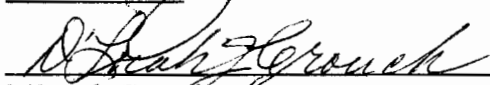
 2-6-08 Date:
 D'Lorah Crouch

For additional Lessors, type in space for signature and date

Other Attachments As Needed:

- Exhibit 5-A: Tax Lot Map. (See instructions.)
- Exhibit 5-B: Detailed map illustrating lands under subject rights to be leased; required if only part of a right is being leased instream. Exhibits 5-A and 5-B may be combined into a single map. (See instructions.)
- Exhibit 5-C: Supporting documentation indicating why a right is valid and not subject to forfeiture even though the right has not been exercised for five or more consecutive years (required if the second box in Section 1.6 of this form is checked)
- Exhibit 5-D: Split Season Instream Use Form

RECEIVED

MAR 24 2008

WATER RESOURCES DEPT
SALEM, OREGON

**DESCHUTES COUNTY
SEC. 25 T17S. R14E. W.M.**

SCALE - 1" = 400'



SW 1/4 OF THE NE 1/4

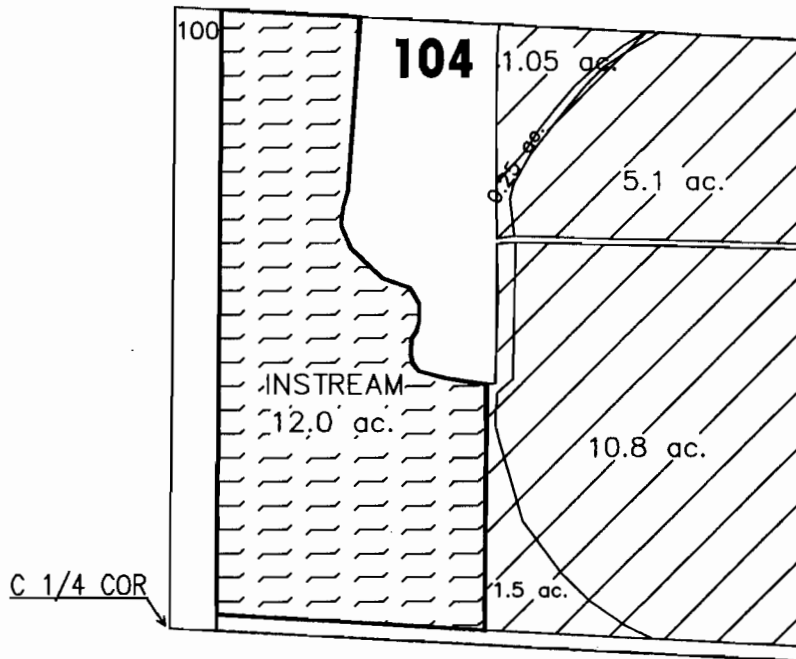

RECEIVED

MAR 24 2008

WATER RESOURCES DEPT
SALEM, OREGON

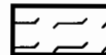

'INSTREAM' LANDS

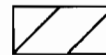

EXISTING WATER RIGHTS

CENTRAL OREGON



IRRIGATION DISTRICT

APPLICATION FOR 1 YR INSTREAM LEASE

NAME: JAMES & D'LORAH CROUCH

TAXLOT #: 104

12.0 ACRES INSTREAM

DATE: 03-05-08

FILE NO: E:\TRANSFER\INSTREAM\INSTRM08\1YR\CROUCH



State of Oregon
Water Resources Department
 725 Summer Street NE, Suite A
 Salem, Oregon 97301-1266
 (503) 986-0900

Application for Instream Lease

Attachment 5: Pooled Water Right Holder Form

A summary of review criteria and procedures that are generally applicable to these applications is available at www.wrd.state.or.us/OWRD/PUBS/forms.shtml.

Pursuant to ORS 537.348(2) and OAR 690-077

Optional Identification by Lessor/Lessee: 1513
 Lease Application Number (assigned by WRD): TL-897

This Lease is with:

Lessor #1 (Water Right Holder):

Name Juanita Rumley
 Mailing address 4606 NW Helmholtz Way
 City, State, Zip Code Redmond, OR 97756
 Telephone number 541-504-5340
 Email address _____

RECEIVED

MAR 24 2008

**WATER RESOURCES DEPT
 SALEM, OREGON**

If additional water right holders, enter water right holder information below

Note: The section numbering associated with this form corresponds to that found on the "Standard Instream Lease Application" form. The "Pooled Lease" form and "Pooled Water Right Holder" form(s) are used to provide the same information as the "Standard Instream Lease Application" form. Consequently, the numbering on this form is not always sequential.

~I~ Water Right Holder and Water Right Information

1.1 Lessor #1 is the water right holder, or authorized agent for property described in Section 1.5. If the water right appurtenant to these lands is also appurtenant to lands owned by others who are not included in this application, then Attachment 1 (tax lot map), needs to be included.

1.3 For the water right(s) being leased, list all water rights appurtenant to the same lands. Indicate if there are any supplemental or overlying rights.

Certificate No. 83571 & 76714

1.4 Are some or all of the lands being leased part of a Conservation Reserve Enhancement Program. Yes No

1.5 Water Right(s) Proposed to be Leased Instream. Water right holder proposes to lease the water rights shown on the map attached as Exhibit 5-B and described as follows:
 [This information may be included on Exhibit 5-A, or an additional map may be attached. Crosshatch the area of water rights being leased. Attached map(s) must identify water right holder, township, range, section and ¼ ¼, tax lot number, map orientation and scale.]

	T	R	Sect	1/4	Tax Lot	Acres	Type of Use	Certificate #	Page(s) #	Priority*
*(Identify pertinent page number of certificate, if certificate is greater than 10 pages; identify priority date if there is more than one per certificate)										
1.	14 S	13 E	31	NW NE	400	1.10	Irrigation	83571	16	10/31/1900
2.										
3.										
4.										
5.										

RECEIVED

MAR 24 2008

WATER RESOURCES DEPT
SALEM, OREGON

Total number of acres, if for irrigation, by certificate and priority date: Cert #83571, Oct. 31, 1900 - 1.10 acres

Conditions or other limitations, if any: None

If you need to enter another leased right, please use the Additional Water Right Form for Pooled Water Right Holder.

1.6 Validity of rights. Lessor(s) attests (mark one) that:

- The water has been used over the past five years according to the terms and conditions of the water right certificate or as an instream water right or
- The water has not been used over the past five years according to the terms and conditions of the water right certificate, however the water right is not subject to forfeiture under ORS 540.610(2)()(include necessary supporting documentation as Attachment 3).

~II~ Instream Water Right Information

2.3 Term of lease. This lease shall terminate on October 31, 2008. (If there is a conflict between the Pooled Lease Form and this form, the Pooled Lease Form will be the official term of the lease.)

~III~ Other Information

3.1 Accuracy. The Undersigned Lessor(s) and Lessee(s) declare that, to the best of their knowledge and belief, the information contained in this application is true, correct and complete. If after the lease order is signed, any information is determined to be false, the lease order may be modified or terminated. The lease only exercises the water rights being leased, for the term of the lease. It shall not be construed to overcome any claim that the water right may otherwise be subject to forfeiture for nonuse pursuant to ORS 540.610 during the period of time prior to the execution of the lease.

3.2 Lease. Lessor(s) and Lessee(s) agree to lease the water rights listed in Section(s) 1.5 for instream use for the term of this lease through Lessee to the Trustee, the Oregon Water Resources Department, pursuant to the provisions of ORS 537.348(2) and OAR 690-077.

3.3 Precedent. If a right which has been leased is later proposed to be leased again or transferred to an instream use under ORS 537.348 and OAR 690-077 a new injury review

shall be required, and a prior short term lease shall not set a precedent for the amount of water to be leased or transferred instream.

3.4 Suspension of original use. During the period of the lease, the water right holder agrees to suspend use of water allowed under the subject water rights and under any water right that is supplemental to the subject water rights.

3.5 Termination provision.

- For multiyear leases, the Lessor(s) shall have the option of terminating the lease each year with written notice to the Department. The lease may be terminated at any time during the calendar year. However, if the termination request is received less than 30-days prior to the period of allowed instream use or after the period of allowed use has begun for the water right(s) being leased, water may not be used under the right(s) leased until the following calendar year, unless the Director determines that enlargement would not occur. The Department may also require:
 - Written notice to the Department with original signatures;
 - Consent by all parties to the lease; and/or
 - Written notice to the Watermaster's office.
- For multiyear leases, the lessor shall not have the option of terminating the lease, without consent by all parties to the lease.

3.6 Modification to prevent injury. Allocation of water to the instream use described in Section 2.2 during the term of this lease is not reasonably expected to cause injury to other rights to use water from the same source. If injury is found after this lease is signed, the lease may be modified or terminated to prevent injury.

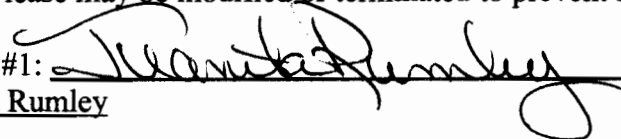
Lessor #1:  Date: Feb. 5, 2008
Juanita Rumley

For additional Lessors, type in space for signature and date

Other Attachments As Needed:

- Exhibit 5-A: Tax Lot Map. (See instructions.)
- Exhibit 5-B: Detailed map illustrating lands under subject rights to be leased; required if only part of a right is being leased instream. Exhibits 5-A and 5-B may be combined into a single map. (See instructions.)
- Exhibit 5-C: Supporting documentation indicating why a right is valid and not subject to forfeiture even though the right has not been exercised for five or more consecutive years (required if the second box in Section 1.6 of this form is checked)
- Exhibit 5-D: Split Season Instream Use Form

RECEIVED

MAR 24 2008

**WATER RESOURCES DEPT
SALEM, OREGON**

**DESCHUTES COUNTY
SEC.31 T14S. R13E. W.M.**

SCALE - 1" = 400'



NW 1/4 OF THE NE 1/4

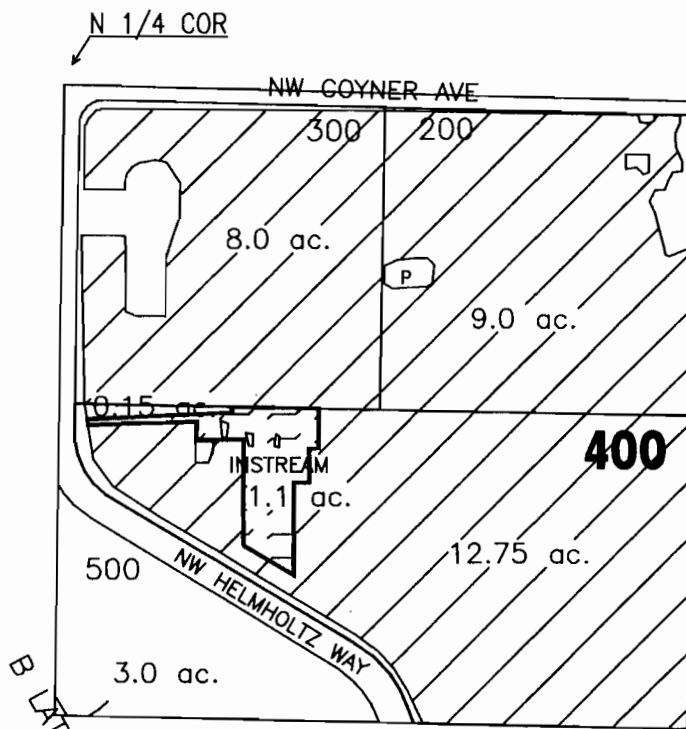

RECEIVED

MAR 24 2008

WATER RESOURCES DEPT
SALEM, OREGON

	'INSTREAM' LANDS
	EXISTING WATER RIGHTS
	PARCELS W/ WATER RIGHTS



APPLICATION FOR 1 YR INSTREAM LEASE

NAME: JUANITA RUMLEY

TAXLOT #: 400

1.1 ACRES INSTREAM

DATE: 03-05-08

FILE NO: E:\TRANSFER\INSTREAM\INSTRM08\1YR\RUMLEY



State of Oregon
Water Resources Department
 725 Summer Street NE, Suite A
 Salem, Oregon 97301-1266
 (503) 986-0900

Application for Instream Lease

Attachment 5: Pooled Water Right Holder Form

A summary of review criteria and procedures that are generally applicable to these applications is available at www.wrd.state.or.us/OWRD/PUBS/forms.shtml.

Pursuant to ORS 537.348(2) and OAR 690-077

Optional Identification by Lessor/Lessee: 673980
 Lease Application Number (assigned by WRD): IL-897

This Lease is with:

Lessor #1 (Water Right Holder):

Name Raymond Sophy
 Mailing address 3340 NW Odem Way
 City, State, Zip Code Terrebonne, OR 97760
 Telephone number 541-548-7686
 Email address _____

RECEIVED

MAR 24 2008

**WATER RESOURCES DEPT
 SALEM, OREGON**

If additional water right holders, enter water right holder information below

Note: The section numbering associated with this form corresponds to that found on the "Standard Instream Lease Application" form. The "Pooled Lease" form and "Pooled Water Right Holder" form(s) are used to provide the same information as the "Standard Instream Lease Application" form. Consequently, the numbering on this form is not always sequential.

~I~ Water Right Holder and Water Right Information

1.1 Lessor #1 is the water right holder, or authorized agent for property described in Section 1.5. If the water right appurtenant to these lands is also appurtenant to lands owned by others who are not included in this application, then Attachment 1 (tax lot map), needs to be included.

1.3 For the water right(s) being leased, list all water rights appurtenant to the same lands. Indicate if there are any supplemental or overlying rights.

Certificate No. 83571 & 76714

1.4 Are some or all of the lands being leased part of a Conservation Reserve Enhancement Program. Yes No

1.5 **Water Right(s) Proposed to be Leased Instream.** Water right holder proposes to lease the water rights shown on the map attached as Exhibit 5-B and described as follows:
 [This information may be included on Exhibit 5-A, or an additional map may be attached. Crosshatch the area of water rights being leased. Attached map(s) must identify water right holder, township, range, section and 1/4 1/4, tax lot number, map orientation and scale.]

T	R	Seet	1/4	Tax Lot	Acres	Type of Use	Certificate #	Page(s) #	Priority	
*(Identify pertinent page number of certificate, if certificate is greater than 10 pages; identify priority date if there is more than one per certificate)										
1.	14 S	13 E	20	NW SW	402	3.50	Irrigation	83571	13	10/31/1900
2.										
3.										
4.										
5.										

RECEIVED
MAR 24 2008
WATER RESOURCES DEPT
SALEM OREGON

Total number of acres, if for irrigation, by certificate and priority date: Cert #83571, Oct. 31, 1900 - 3.50

Conditions or other limitations, if any: None

If you need to enter another leased right, please use the Additional Water Right Form for Pooled Water Right Holder.

- 1.6 Validity of rights.** Lessor(s) attests (mark one) that:
- The water has been used over the past five years according to the terms and conditions of the water right certificate or as an instream water right or
 - The water has not been used over the past five years according to the terms and conditions of the water right certificate, however the water right is not subject to forfeiture under ORS 540.610(2)()(include necessary supporting documentation as Attachment 3).

~II~ Instream Water Right Information

2.3 Term of lease. This lease shall terminate on October 31, 2008. (If there is a conflict between the Pooled Lease Form and this form, the Pooled Lease Form will be the official term of the lease.)

~III~ Other Information

- 3.1 Accuracy.** The Undersigned Lessor(s) and Lessee(s) declare that, to the best of their knowledge and belief, the information contained in this application is true, correct and complete. If after the lease order is signed, any information is determined to be false, the lease order may be modified or terminated. The lease only exercises the water rights being leased, for the term of the lease. It shall not be construed to overcome any claim that the water right may otherwise be subject to forfeiture for nonuse pursuant to ORS 540.610 during the period of time prior to the execution of the lease.
- 3.2 Lease.** Lessor(s) and Lessee(s) agree to lease the water rights listed in Section(s) 1.5 for instream use for the term of this lease through Lessee to the Trustee, the Oregon Water Resources Department, pursuant to the provisions of ORS 537.348(2) and OAR 690-077.
- 3.3 Precedent.** If a right which has been leased is later proposed to be leased again or transferred to an instream use under ORS 537.348 and OAR 690-077 a new injury review

shall be required, and a prior short term lease shall not set a precedent for the amount of water to be leased or transferred instream.

3.4 Suspension of original use. During the period of the lease, the water right holder agrees to suspend use of water allowed under the subject water rights and under any water right that is supplemental to the subject water rights.

3.5 Termination provision.

- For multiyear leases, the Lessor(s) shall have the option of terminating the lease each year with written notice to the Department. The lease may be terminated at any time during the calendar year. However, if the termination request is received less than 30-days prior to the period of allowed instream use or after the period of allowed use has begun for the water right(s) being leased, water may not be used under the right(s) leased until the following calendar year, unless the Director determines that enlargement would not occur. The Department may also require:
 - Written notice to the Department with original signatures;
 - Consent by all parties to the lease; and/or
 - Written notice to the Watermaster's office.
- For multiyear leases, the lessor shall not have the option of terminating the lease, without consent by all parties to the lease.

3.6 Modification to prevent injury. Allocation of water to the instream use described in Section 2.2 during the term of this lease is not reasonably expected to cause injury to other rights to use water from the same source. If injury is found after this lease is signed, the lease may be modified or terminated to prevent injury.

Lessor #1: Raymond Sophy Date: 1/25/08
Raymond Sophy

For additional Lessors, type in space for signature and date

Other Attachments As Needed:

- Exhibit 5-A: Tax Lot Map. (See instructions.)
- Exhibit 5-B: Detailed map illustrating lands under subject rights to be leased; required if only part of a right is being leased instream. Exhibits 5-A and 5-B may be combined into a single map. (See instructions.)
- Exhibit 5-C: Supporting documentation indicating why a right is valid and not subject to forfeiture even though the right has not been exercised for five or more consecutive years (required if the second box in Section 1.6 of this form is checked)
- Exhibit 5-D: Split Season Instream Use Form

RECEIVED

MAR 24 2008

WATER RESOURCES DEPT
SALEM, OREGON

**DESCHUTES COUNTY
SEC.20 T14S. R13E. W.M.**

SCALE - 1" = 400'



NW 1/4 OF THE SW 1/4

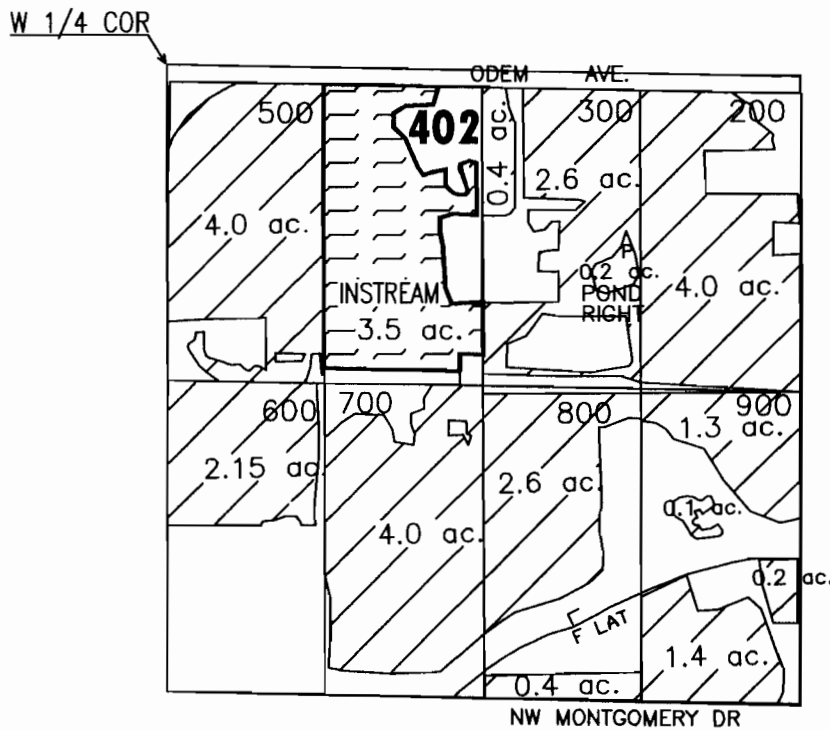

RECEIVED

MAR 24 2008

**WATER RESOURCES DEPT
SALEM, OREGON**

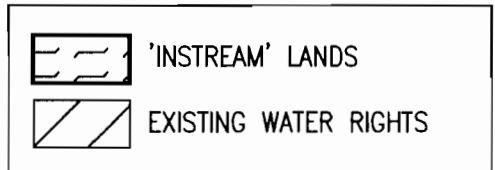

APPLICATION FOR 1 YR INSTREAM LEASE

NAME: RAYMOND SOPHY

TAXLOT #:402

3.5 ACRES INSTREAM

DATE: 03-05-08

FILE NO: E:\TRANSFER\INSTREAM\INSTRM08\1YR\SOPHY



State of Oregon
Water Resources Department
725 Summer Street NE, Suite A
Salem, Oregon 97301-1266
(503) 986-0900

Application for Instream Lease

Attachment 5: Pooled Water Right Holder Form

A summary of review criteria and procedures that are generally applicable to these applications is available at www.wrd.state.or.us/OWRD/PUBS/forms.shtml.

Pursuant to ORS 537.348(2) and OAR 690-077

Optional Identification by Lessor/Lessee: 718640
Lease Application Number (assigned by WRD): IL-897

This Lease is with:

Lessor #1 (Water Right Holder):

Name Kenneth Thompson
Mailing address 26610 Willard Rd
City, State, Zip Code Bend, OR 97701
Telephone number 541-388-7365
Email address _____

RECEIVED

MAR 24 2008

WATER RESOURCES DEPT
SALEM, OREGON

If additional water right holders, enter water right holder information below

Note: The section numbering associated with this form corresponds to that found on the "Standard Instream Lease Application" form. The "Pooled Lease" form and "Pooled Water Right Holder" form(s) are used to provide the same information as the "Standard Instream Lease Application" form. Consequently, the numbering on this form is not always sequential.

~I~ Water Right Holder and Water Right Information

1.1 Lessor #1 is the water right holder, or authorized agent for property described in Section 1.5. If the water right appurtenant to these lands is also appurtenant to lands owned by others who are not included in this application, then Attachment 1 (tax lot map), needs to be included.

1.3 For the water right(s) being leased, list all water rights appurtenant to the same lands. Indicate if there are any supplemental or overlying rights.

Certificate No. 83571 & 76714

1.4 Are some or all of the lands being leased part of a Conservation Reserve Enhancement Program. Yes No

1.5 **Water Right(s) Proposed to be Leased Instream.** Water right holder proposes to lease the water rights shown on the map attached as Exhibit 5-B and described as follows:
[This information may be included on Exhibit 5-A, or an additional map may be attached. Crosshatch the area of water rights being leased. Attached map(s) must identify water right holder, township, range, section and 1/4 1/4, tax lot number, map orientation and scale.]

T	R	Sect	1/4	Tax Lot	Acres	Type of Use	Certificate #	Page(s) #	Priority #	
*(Identify pertinent page number of certificate, if certificate is greater than 10 pages; identify priority date if there is more than one per certificate)										
1.	17 S	14 E	24	SW SE	1700	6.00	Irrigation	83571	51	10/31/1900
2.							RECEIVED			
3.										RECEIVED
4.							MAR 24 2008			MAR 24 2008
5.							WATER RESOURCES DEPT SALEM, OREGON			WATER RESOURCES DEPT SALEM, OREGON

Total number of acres, if for irrigation, by certificate and priority date: Cert #83571, Oct. 31, 1900 - 6.00 acres

Conditions or other limitations, if any: None

If you need to enter another leased right, please use the Additional Water Right Form for Pooled Water Right Holder.

1.6 Validity of rights. Lessor(s) attests (mark one) that:

- The water has been used over the past five years according to the terms and conditions of the water right certificate or as an instream water right or
- The water has not been used over the past five years according to the terms and conditions of the water right certificate, however the water right is not subject to forfeiture under ORS 540.610(2)()(include necessary supporting documentation as Attachment 3).

~II~ Instream Water Right Information

2.3 Term of lease. This lease shall terminate on October 31, 2008. (If there is a conflict between the Pooled Lease Form and this form, the Pooled Lease Form will be the official term of the lease.)

~III~ Other Information

3.1 Accuracy. The Undersigned Lessor(s) and Lessee(s) declare that, to the best of their knowledge and belief, the information contained in this application is true, correct and complete. If after the lease order is signed, any information is determined to be false, the lease order may be modified or terminated. The lease only exercises the water rights being leased, for the term of the lease. It shall not be construed to overcome any claim that the water right may otherwise be subject to forfeiture for nonuse pursuant to ORS 540.610 during the period of time prior to the execution of the lease.

3.2 Lease. Lessor(s) and Lessee(s) agree to lease the water rights listed in Section(s) 1.5 for instream use for the term of this lease through Lessee to the Trustee, the Oregon Water Resources Department, pursuant to the provisions of ORS 537.348(2) and OAR 690-077.

3.3 Precedent. If a right which has been leased is later proposed to be leased again or transferred to an instream use under ORS 537.348 and OAR 690-077 a new injury review

shall be required, and a prior short term lease shall not set a precedent for the amount of water to be leased or transferred instream.

3.4 Suspension of original use. During the period of the lease, the water right holder agrees to suspend use of water allowed under the subject water rights and under any water right that is supplemental to the subject water rights.

3.5 Termination provision.

- For multiyear leases, the Lessor(s) shall have the option of terminating the lease each year with written notice to the Department. The lease may be terminated at any time during the calendar year. However, if the termination request is received less than 30-days prior to the period of allowed instream use or after the period of allowed use has begun for the water right(s) being leased, water may not be used under the right(s) leased until the following calendar year, unless the Director determines that enlargement would not occur. The Department may also require:
- Written notice to the Department with original signatures;
 - Consent by all parties to the lease; and/or
 - Written notice to the Watermaster's office.
- For multiyear leases, the lessor shall not have the option of terminating the lease, without consent by all parties to the lease.

3.6 Modification to prevent injury. Allocation of water to the instream use described in Section 2.2 during the term of this lease is not reasonably expected to cause injury to other rights to use water from the same source. If injury is found after this lease is signed, the lease may be modified or terminated to prevent injury.

Lessor #1: *Kenneth Thompson* Date: 1-1-08
Kenneth Thompson

For additional Lessors, type in space for signature and date

Other Attachments As Needed:

- Exhibit 5-A: Tax Lot Map. (See instructions.)
- Exhibit 5-B: Detailed map illustrating lands under subject rights to be leased; required if only part of a right is being leased instream. Exhibits 5-A and 5-B may be combined into a single map. (See instructions.)
- Exhibit 5-C: Supporting documentation indicating why a right is valid and not subject to forfeiture even though the right has not been exercised for five or more consecutive years (required if the second box in Section 1.6 of this form is checked)
- Exhibit 5-D: Split Season Instream Use Form

RECEIVED

MAR 24 2008

WATER RESOURCES DEPT
SALEM, OREGON

**DESCHUTES COUNTY
SEC.24 T17S. R14E. W.M.**

SCALE - 1" = 400'



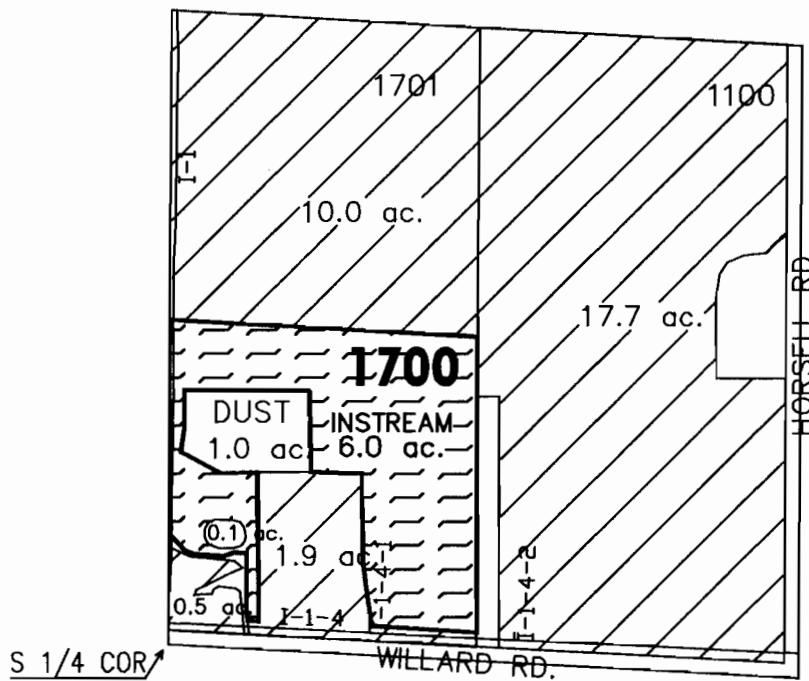

SW 1/4 OF THE SE 1/4



RECEIVED

MAR 24 2008

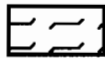
**WATER RESOURCES DEPT
SALEM, OREGON**

	'INSTREAM' LANDS
	EXISTING WATER RIGHTS



APPLICATION FOR 1 YR INSTREAM LEASE

NAME: KENNETH THOMPSON

TAXLOT #: 1700

6.0 ACRES INSTREAM

DATE: 03-05-08

FILE NO: E:\TRANSFER\INSTREAM\INSTRM08\1YR\THOMPSON



State of Oregon
Water Resources Department
 725 Summer Street NE, Suite A
 Salem, Oregon 97301-1266
 (503) 986-0900

Application for Instream Lease

Attachment 5: Pooled Water Right Holder Form

A summary of review criteria and procedures that are generally applicable to these applications is available at www.wrd.state.or.us/OWRD/PUBS/forms.shtml.

Pursuant to ORS 537.348(2) and OAR 690-077

Optional Identification by Lessor/Lessee: 3124
 Lease Application Number (assigned by WRD): IL-897

This Lease is with:

Lessor #1 (Water Right Holder):

Name RMG Development, Inc.
 Mailing address 63088 NE 18th St, Ste 100
 City, State, Zip Code Bend, OR 97701
 Telephone number 541-385-6762 ex 162
 Email address _____

RECEIVED
 MAR 24 2008
 WATER RESOURCES DEPT
 SALEM, OREGON

If additional water right holders, enter water right holder information below

Note: The section numbering associated with this form corresponds to that found on the "Standard Instream Lease Application" form. The "Pooled Lease" form and "Pooled Water Right Holder" form(s) are used to provide the same information as the "Standard Instream Lease Application" form. Consequently, the numbering on this form is not always sequential.

~I~ Water Right Holder and Water Right Information

1.1 Lessor #1 is the water right holder, or authorized agent for property described in Section 1.5. If the water right appurtenant to these lands is also appurtenant to lands owned by others who are not included in this application, then Attachment 1 (tax lot map), needs to be included.

1.3 For the water right(s) being leased, list all water rights appurtenant to the same lands. Indicate if there are any supplemental or overlying rights.

Certificate No. 83571 & 76714

1.4 Are some or all of the lands being leased part of a Conservation Reserve Enhancement Program. Yes No

1.5 **Water Right(s) Proposed to be Leased Instream.** Water right holder proposes to lease the water rights shown on the map attached as Exhibit 5-B and described as follows:
 [This information may be included on Exhibit 5-A, or an additional map may be attached. Crosshatch the area of water rights being leased. Attached map(s) must identify water right holder, township, range, section and ¼ ¼, tax lot number, map orientation and scale.]

I	R	Sec	Tax Lot	Acres	Type of Use	Certificate #	Page(s) #	Priority #
*(Identify pertinent page number of certificate, if certificate is greater than 10 pages; identify priority date if there is more than one per certificate)								
1.								
2.								
3.								
4.								
5.								

RECEIVED

MAR 24 2008

WATER RESOURCES DEPT
SALEM, OREGON

Total number of acres, if for irrigation, by certificate and priority date: 68.14 acres - See attached Exhibit

Conditions or other limitations, if any: _____

If you need to enter another leased right, please use the Additional Water Right Form for Pooled Water Right Holder.

1.6 Validity of rights. Lessor(s) attests (mark one) that:

- The water has been used over the past five years according to the terms and conditions of the water right certificate or as an instream water right or
- The water has not been used over the past five years according to the terms and conditions of the water right certificate, however the water right is not subject to forfeiture under ORS 540.610(2)(_) (include necessary supporting documentation as Attachment 3).

~II~ Instream Water Right Information

2.3 Term of lease. This lease shall terminate on October 26, 2008. (If there is a conflict between the Pooled Lease Form and this form, the Pooled Lease Form will be the official term of the lease.)

~III~ Other Information

3.1 Accuracy. The Undersigned Lessor(s) and Lessee(s) declare that, to the best of their knowledge and belief, the information contained in this application is true, correct and complete. If after the lease order is signed, any information is determined to be false, the lease order may be modified or terminated. The lease only exercises the water rights being leased, for the term of the lease. It shall not be construed to overcome any claim that the water right may otherwise be subject to forfeiture for nonuse pursuant to ORS 540.610 during the period of time prior to the execution of the lease.

3.2 Lease. Lessor(s) and Lessee(s) agree to lease the water rights listed in Section(s) 1.5 for instream use for the term of this lease through Lessee to the Trustee, the Oregon Water Resources Department, pursuant to the provisions of ORS 537.348(2) and OAR 690-077.

3.3 Precedent. If a right which has been leased is later proposed to be leased again or transferred to an instream use under ORS 537.348 and OAR 690-077 a new injury review shall be

RECEIVED

MAK

WATER RESOURCES DEPT
SALEM, OREGON

required, and a prior short term lease shall not set a precedent for the amount of water to be leased or transferred instream.

3.4 Suspension of original use. During the period of the lease, the water right holder agrees to suspend use of water allowed under the subject water rights and under any water right that is supplemental to the subject water rights.

3.5 Termination provision.

- For multiyear leases, the Lessor(s) shall have the option of terminating the lease each year with written notice to the Department. The lease may be terminated at any time during the calendar year. However, if the termination request is received less than 30-days prior to the period of allowed instream use or after the period of allowed use has begun for the water right(s) being leased, water may not be used under the right(s) leased until the following calendar year, unless the Director determines that enlargement would not occur. The Department may also require:
- Written notice to the Department with original signatures;
 - Consent by all parties to the lease; and/or
 - Written notice to the Watermaster's office.
- For multiyear leases, the lessor shall not have the option of terminating the lease, without consent by all parties to the lease.

3.6 Modification to prevent injury. Allocation of water to the instream use described in Section 2.2 during the term of this lease is not reasonably expected to cause injury to other rights to use water from the same source. If injury is found after this lease is signed, the lease may be modified or terminated to prevent injury.

Lessor #1: *D. Pahlisch* Date: 1-21-08
Dennis Pahlisch for RMG Development, Inc.

For additional Lessors, type in space for signature and date

Other Attachments As Needed:

- Exhibit 5-A: Tax Lot Map. (See instructions.)
- Exhibit 5-B: Detailed map illustrating lands under subject rights to be leased; required if only part of a right is being leased instream. Exhibits 5-A and 5-B may be combined into a single map. (See instructions.)
- Exhibit 5-C: Supporting documentation indicating why a right is valid and not subject to forfeiture even though the right has not been exercised for five or more consecutive years (required if the second box in Section 1.6 of this form is checked)
- Exhibit 5-D: Split Season Instream Use Form

RECEIVED

MAR 24 2008

WATER RESOURCES DEPT
SALEM, OREGON

RMG DEVELOPMENT, INC.
2008 INSTREAM LEASE

CERTIFICATE #83751 & #76714
PRIORITY DATE: OCTOBER 31, 1900
POD #1

RECEIVED
MAR 24 2008
WATER RESOURCES DEPT
SALEM, OREGON

TRS	Q	Q	TL	USE	ACRES	PAGE #	QD#	
15-14-23	NW	SE	00901	Irrigation	20.000		31 2007-219713	Crook Co
16-14-16	SW	SW	00204	Irrigation	0.300		40 2007-224353/2008-226536	Crook Co
16-14-16	SW	SW	00203	Irrigation	0.400		40 2007-224353/2008-226536	Crook Co
17-12-23	NE	NE	00106	Irrigation	6.800		43 2006-77721/2008-05228	
17-12-23	NW	SW	01001	Irrigation	0.700		43 2006-83503/2008-05228	
17-12-26	NE	SW	00705	Irrigation	4.700		44 2006-29522/2008-05228	
17-12-26	NE	SW	12300	Irrigation	2.380		44 2007-19959/2008-05228	
17-12-26	NE	SW	00704	Irrigation	4.000		44 2006-14660/2008-05228	
17-12-28	NE	SW	00200	Irrigation	1.860		45 2006-80763/2008-05228	
17-12-35	SE	SW	00300	Irrigation	4.000		45 2006-27986/2008-05228	
17-12-35	SE	SW	00700	Irrigation	0.700		45 2006-51903/2008-05228	
17-13-30	NW	NW	00206	Irrigation	1.750		47 2007-12991/2008-05228	
17-13-31	NE	SE	01100	Irrigation	3.000		48 2006-77723/2008-05228 *	
17-14-24	NW	SW	01400	Irrigation	4.700		51 2007-21499/2008-05228	
18-12-03	NE	NW	01101	Irrigation	0.250		53 2005-47709/2008-05228	
18-12-03	NE	SE	00100	Irrigation	0.500		53 2006-65609/2007-36401	
18-12-03	NE	SE	00201	Irrigation	6.100		53 2006-65611/2007-36401	
18-12-03	NE	SE	00200	Irrigation	0.500		53 2006-65611/2007-36401	
18-12-03	SE	NE	00100	Irrigation	1.000		53 2005-47707/2007-36401	
18-12-10	SW	NE	00500	Irrigation	4.100		54 2006-26015/2008-05228	
18-13-12	SE	NW	00501	Irrigation	0.400		56 2006-83502	
TOTAL ACRES INSTREAM:					68.140			

* 17-13-31 A/E SE 1100 HAS BEEN PARTITIONED, CREATING NEW TL 1100
WITH 3.00 AC W/R + ALL OTHER W/R REMAINS ON TL 1100

MAR 24 2008

RECEIVED

RMG DEVELOPMENT, INC.
2008 INSTREAM LEASE

CERTIFICATE #83751 & #76714
PRIORITY DATE: OCTOBER 31, 1900
POD #1

TRS	Q	Q	TL	USE	ACRES	PAGE #	QD#	
15-14-23	NW	SE	00901	Irrigation	20.000		31	2007-219713
16-14-16	SW	SW	00204	Irrigation	0.300		40	2007-224353/2008-2266536
16-14-16	SW	SW	00203	Irrigation	0.400		40	2007-224353/2008-2266536
17-12-23	NE	NE	00106	Irrigation	6.800		43	2006-77721/2008-05228
17-12-23	NW	SW	01001	Irrigation	0.700		43	2006-83503/2008-05228
17-12-26	NE	SW	00705	Irrigation	4.700		44	2006-29522/2008-05228
17-12-26	NE	SW	12300	Irrigation	2.380		44	2007-19959/2008-05228
17-12-26	NE	SW	00704	Irrigation	4.000		44	2006-14660/2008-05228
17-12-28	NE	SW	00200	Irrigation	1.860		45	2006-80763/2008-05228
17-12-35	SE	SW	00300	Irrigation	4.000		45	2006-27986/2008-05228
17-12-35	SE	SW	00700	Irrigation	0.700		45	2006-51903/2008-05228
17-13-30	NW	NW	00206	Irrigation	1.750		47	2007-12991/2008-05228
17-13-31	NE	SE	01106	Irrigation	3.000		48	2006-77723/2008-05228 *
17-14-24	NW	SW	01400	Irrigation	4.700		51	2007-21499/2008-05228
18-12-03	NE	NW	01101	Irrigation	0.250		53	2005-47709/2008-05228
18-12-03	NE	SE	00100	Irrigation	0.500		53	2006-65609/2007-36401
18-12-03	NE	SE	00201	Irrigation	6.100		53	2006-65611/2007-36401
18-12-03	NE	SE	00200	Irrigation	0.500		53	2006-65611/2007-36401
18-12-03	SE	NE	00100	Irrigation	1.000		53	2005-47707/2007-36401
18-12-10	SW	NE	00500	Irrigation	4.100		54	2006-26015/2008-05228
18-13-12	SE	NW	00501	Irrigation	0.400		56	2006-83502/2008-05228

TOTAL ACRES INSTREAM: 68.140

* 17-13-31 AXE SE 1100 HAS BEEN PARTITIONED, CREATING NEW TL 1104
WITH 3.00 AC W/R + ALL OTHER W/R REMAINING ON TL 1100

Crook Co Ferguson / France → RMG
 Crook Co Muck → COLD → RMG
 Crook Co Muck
 Mcomber
 Cook
 Shevlin Htg Mgmt
 Wight Devel.
 Dramen
 Hale → COLD → RMG
 Pilot Butte Sage
 Sherman
 Clough
 McElrath
 Dougherty
 Gasper Const
 Wolfe → COLD → RMG
 Glenco
 Glenco
 Wolfe
 Lava Crest → COLD → RMG
 Bish → COLD → RMG

CROOK COUNTY
SEC.23 T15S. R14E. W.M.

SCALE - 1" = 400'



NW 1/4 OF THE SE 1/4

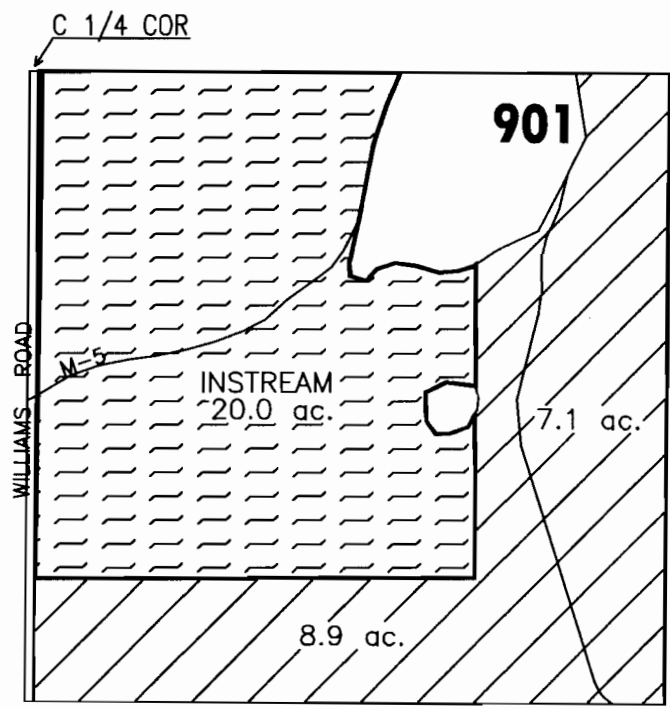

RECEIVED

MAR 24 2008

WATER RESOURCES DEPT
SALEM, OREGON

	'INSTREAM' LANDS
	EXISTING WATER RIGHTS



APPLICATION FOR 1 YR INSTREAM LEASE

NAME: RMG DEVELOPMENT, INC

TAXLOT #: 901

20.0 ACRES INSTREAM

DATE: 03-06-08

FILE NO: E:\TRANSFER\INSTREAM\INSTRM08\1YR\RMG_151423_901

**CROOK COUNTY
SEC. 16 T16S. R14E. W.M.**

SCALE - 1" = 400'



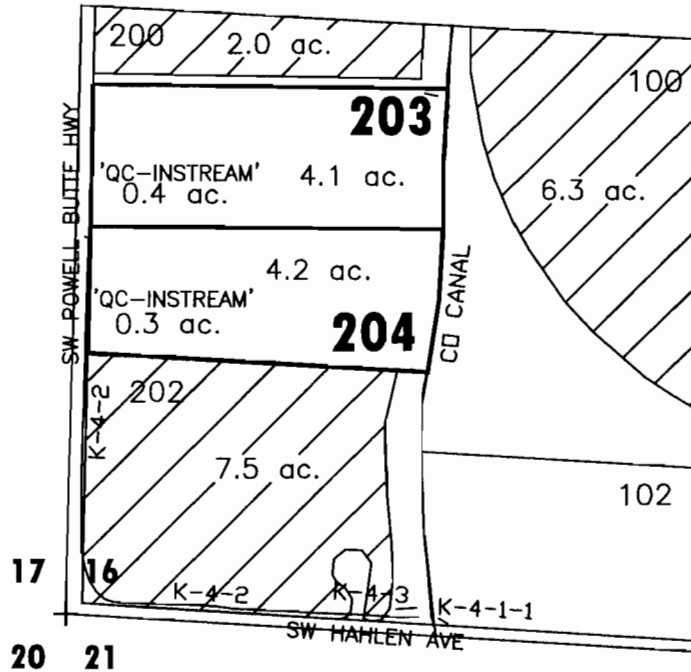

SW 1/4 OF THE SW 1/4



RECEIVED

MAR 24 2008

WATER RESOURCES DEPT
SALEM, OREGON

	EXISTING WATER RIGHTS
	'INSTREAM' LAND PARCELS
	PARCELS W/ WATER RIGHTS



APPLICATION FOR 1 YR INSTREAM LEASE

NAME: RMG DEVELOPMENT, INC

TAXLOT #: 203, 204

0.7 ACRES INSTREAM

DATE: 03-06-08

FILE NO: E:\TRANSFER\INSTREAM\INSTRM08\1YR\RMG_161416_SWSW

DESCHUTES COUNTY SEC.23 T17S. R12E. W.M.

SCALE - 1" = 400'



NE 1/4 OF THE NE 1/4

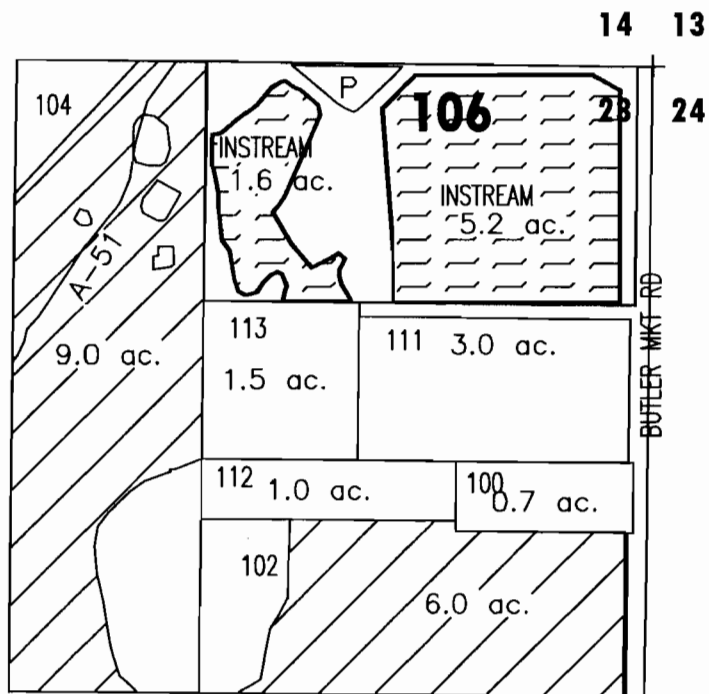

RECEIVED

MAR 24 2008

WATER RESOURCES DEPT
SALEM, OREGON

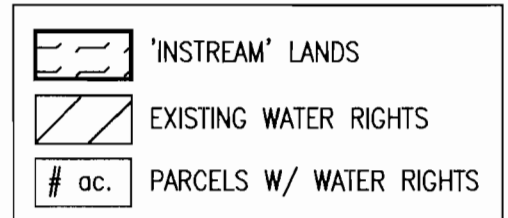

APPLICATION FOR 1YR INSTREAM LEASE

NAME: RMG DEVELOPMENT, INC

TAXLOT #: 106

6.8 ACRES INSTREAM

DATE: 03-06-08

FILE NO: E:\TRANSFER\INSTREAM\INSTRM08\1YR\RMG_171223_106

**DESCHUTES COUNTY
SEC.23 T17S. R12E. W.M.**

SCALE - 1" = 400'



NW 1/4 OF THE SW 1/4

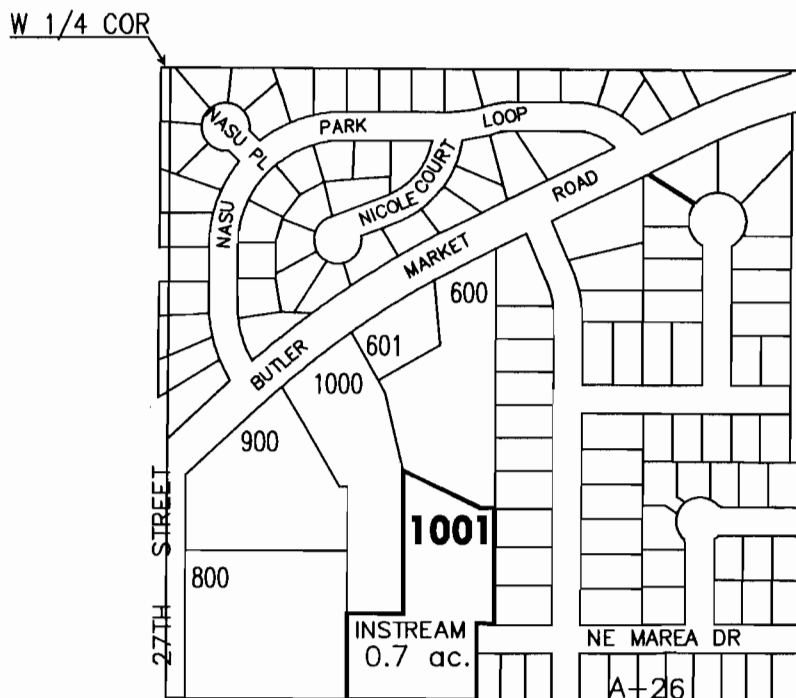

RECEIVED

MAR 24 2008

**WATER RESOURCES DEPT
SALEM, OREGON**

- # ac. PARCELS W/ WATER RIGHTS
- # ac. 'INSTREAM' LAND PARCELS



APPLICATION FOR 1 YR INSTREAM LEASE

NAME: RMG DEVELOPMENT, INC

TAXLOT #: 1001

0.7 ACRES INSTREAM

DATE: 03-10-08

FILE NO: E:\TRANSFER\INSTREAM\INSTRM08\1YR\171223_1001

**DESCHUTES COUNTY
SEC.26 T17S. R12E. W.M.**

SCALE - 1" = 400'



NE 1/4 OF THE SW 1/4

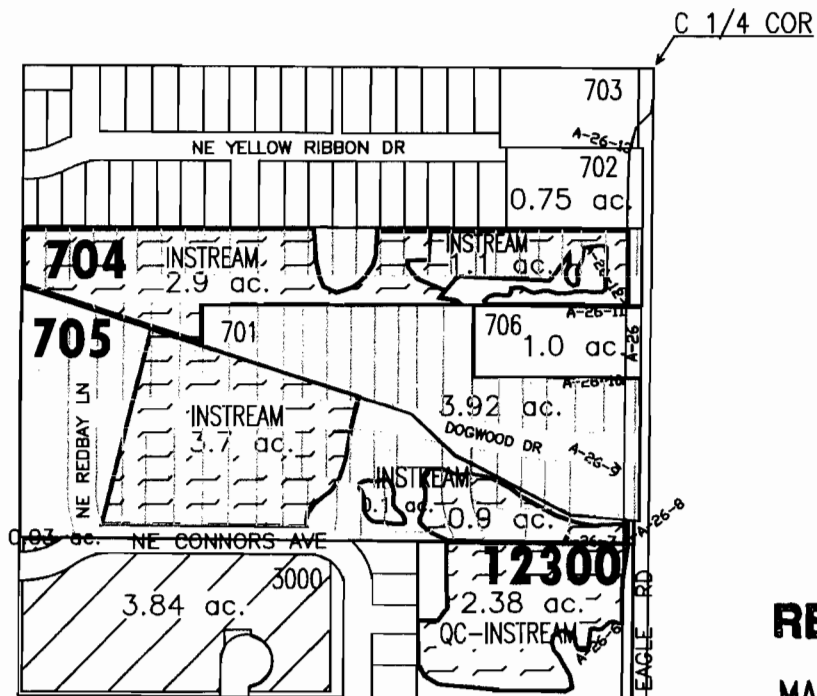

RECEIVED

MAR 24 2008

WATER RESOURCES DEPT
SALEM, OREGON

	'INSTREAM' LANDS
	EXISTING WATER RIGHTS
	PARCELS W/ WATER RIGHTS



APPLICATION FOR 1 YR INSTREAM LEASE

NAME: RMG DEVELOPMENT, INC

TAXLOT #: 704, 705, 12300 11.08 ACRES INSTREAM

DATE: 03-10-08

FILE NO: E:\TRANSFER\INSTREAM\INSTRM08\1YR\RMG_171226

**DESCHUTES COUNTY
SEC.28 T17S. R12E. W.M.**

SCALE - 1" = 400'



NE 1/4 OF THE SW 1/4

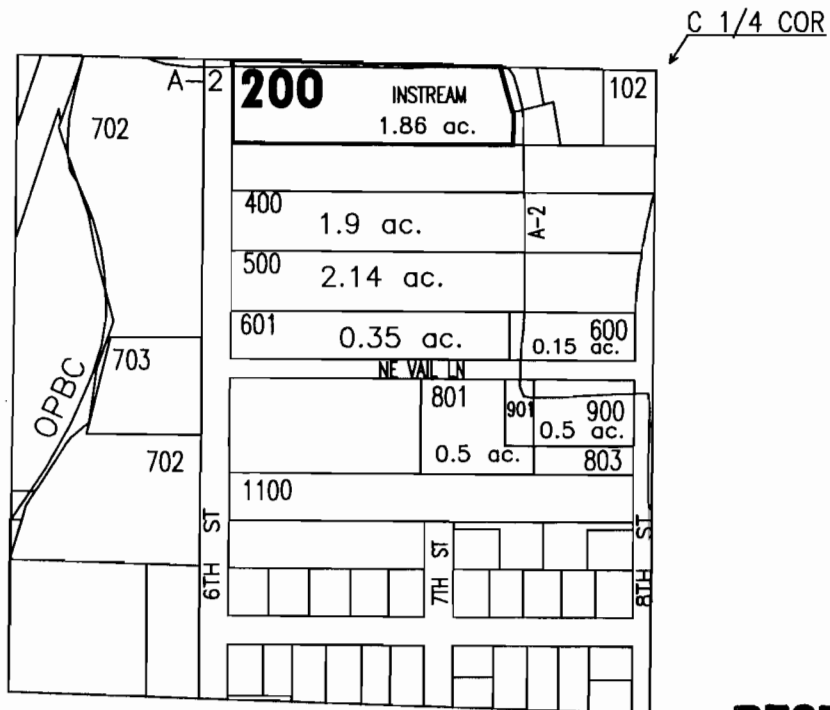

RECEIVED

MAR 24 2008

**WATER RESOURCES DEPT
SALEM, OREGON**

# ac.	PARCELS W/ WATER RIGHTS
# ac.	'INSTREAM' LAND PARCELS



APPLICATION FOR 1 YR INSTREAM LEASE

NAME: RMG DEVELOPMENT, INC

TAXLOT #: 200

1.86 ACRES INSTREAM

DATE: 03-10-08

FILE NO: E:\TRANSFER\INSTREAM\INSTRM08\1YR\RMG_171228_200

**DESCHUTES COUNTY
SEC.35 T17S. R12E. W.M.**

SCALE - 1" = 400'



SE1/4 OF THE SW 1/4

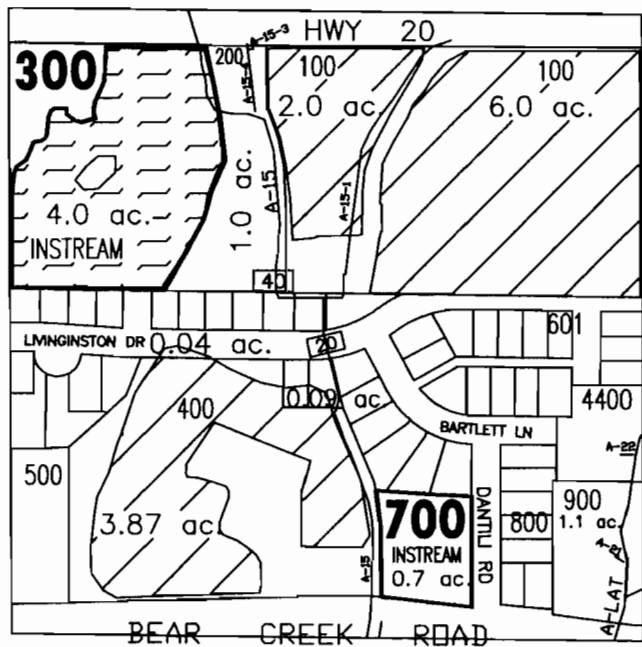

RECEIVED

MAR 24 2008

WATER RESOURCES DEPT
SALEM, OREGON

	'INSTREAM' LANDS
	EXISTING WATER RIGHTS
	'INSTREAM' LAND PARCELS
	PARCELS W/ WATER RIGHTS



APPLICATION FOR 1 YR INSTREAM LEASE

NAME: RMG DEVELOPMENT, INC

TAXLOT #: 300, 700

4.7 ACRES INSTREAM

DATE: 03-10-08

FILE NO: E:\TRANSFER\INSTREAM\INSTRMOB\1YR\RMG_171235_SESW

**DESCHUTES COUNTY
SEC.30 T17S. R13E. W.M.**

SCALE - 1" = 400'



NW 1/4 OF THE NW 1/4

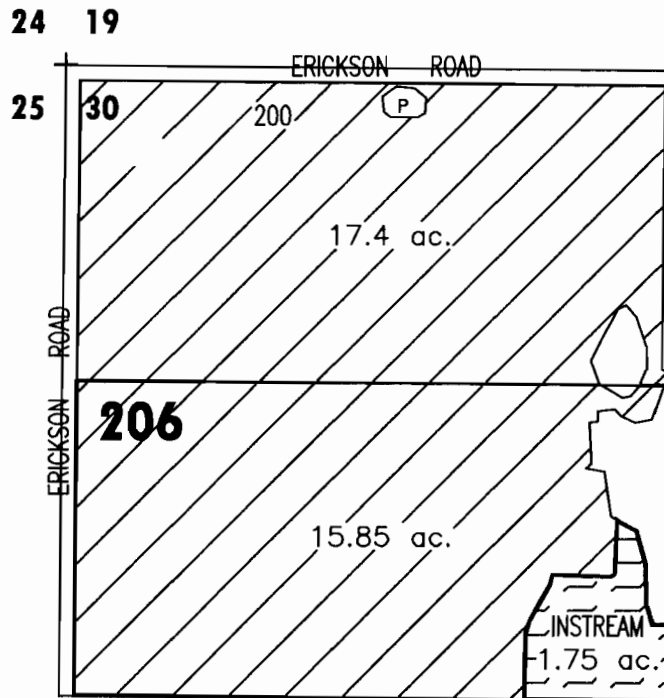

RECEIVED

MAR 24 2008

WATER RESOURCES DEPT
SALEM, OREGON

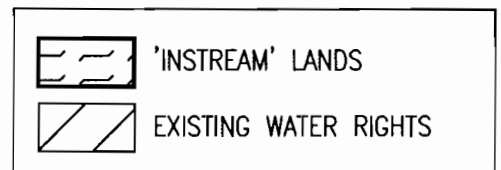

APPLICATION FOR 1 YR INSTREAM LEASE

NAME: RMG DEVELOPMENT, INC

TAXLOT #: 206

1.75 ACRES INSTREAM

DATE: 03-11-08

FILE NO: E:\TRANSFER\INSTREAM\INSTRM08\1YR\RMG_171330_208

**DESCHUTES COUNTY
SEC.31 T17S. R13E. W.M.**

SCALE - 1" = 400'



NE 1/4 OF THE SE 1/4

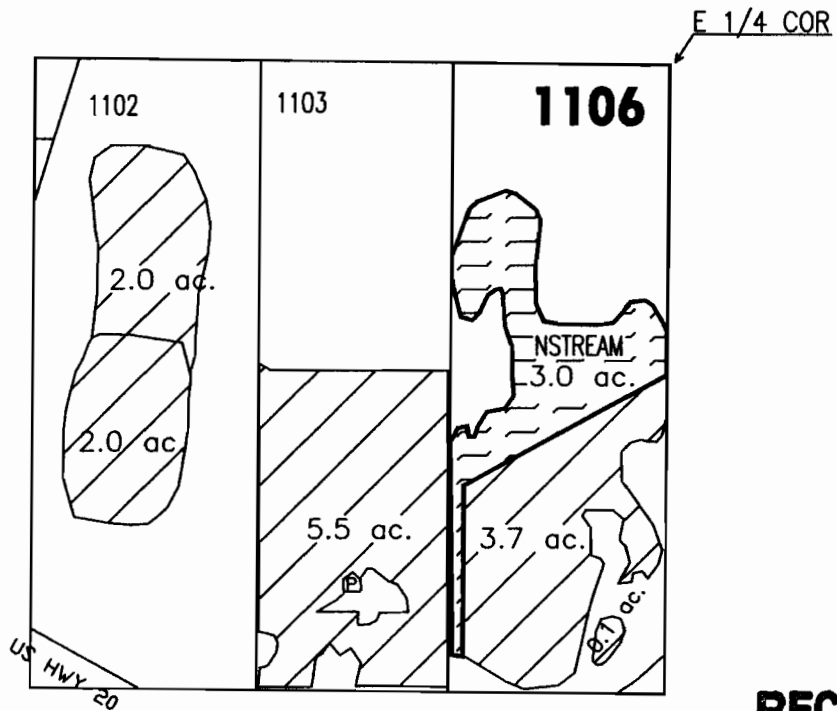

RECEIVED

MAR 24 2008

**WATER RESOURCES DEPT
SALEM, OREGON**

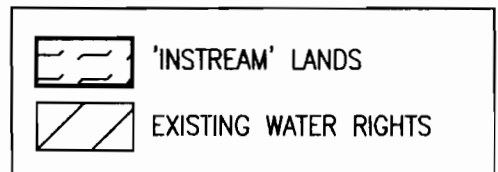

APPLICATION FOR 1YR INSTREAM LEASE

NAME: RMG DEVELOPMENT, INC

TAXLOT #: 1106

3.0 ACRES INSTREAM

DATE: 03-11-08

FILE NO: E:\TRANSFER\INSTREAM\INSTRM08\1 YEAR\RMG_171331_1106

**DESCHUTES COUNTY
SEC.24 T17S. R14E. W.M.**

SCALE - 1" = 400'



NW 1/4 OF THE SW 1/4

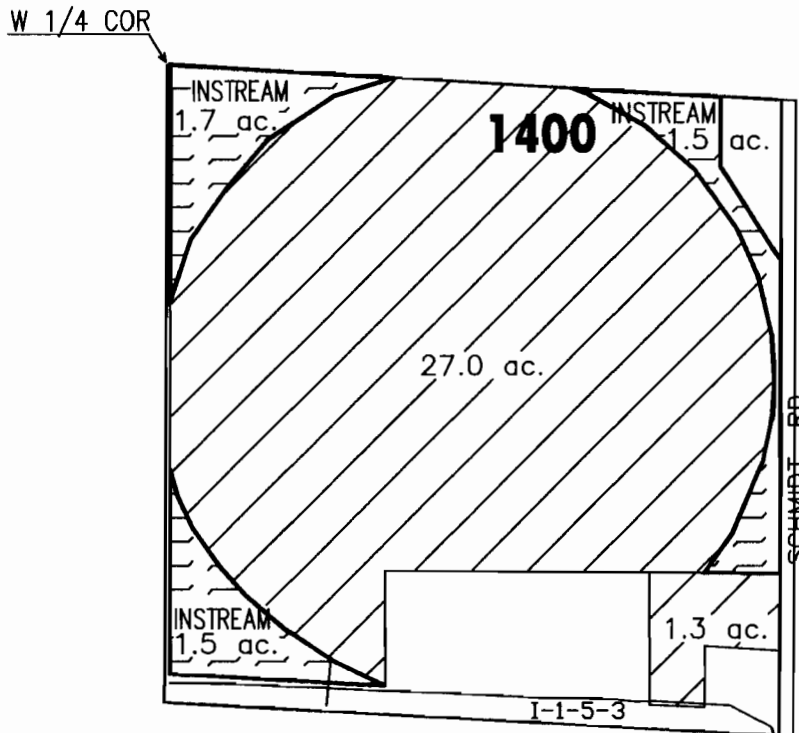

RECEIVED

MAR 24 2008

**WATER RESOURCES DEPT
SALEM, OREGON**

	'INSTREAM' LANDS
	EXISTING WATER RIGHTS



APPLICATION FOR 1 YR INSTREAM LEASE

NAME: RMG DEVELOPMENT, INC

TAXLOT #: 1400

4.7 ACRES INSTREAM

DATE: 03-11-08

FILE NO: E:\TRANSFER\INSTREAM\INSTRM08\1YR\RMG_171424_1400

**DESCHUTES COUNTY
SEC.03 T18S. R12E. W.M.**

SCALE - 1" = 400'



NE 1/4 OF THE NW 1/4

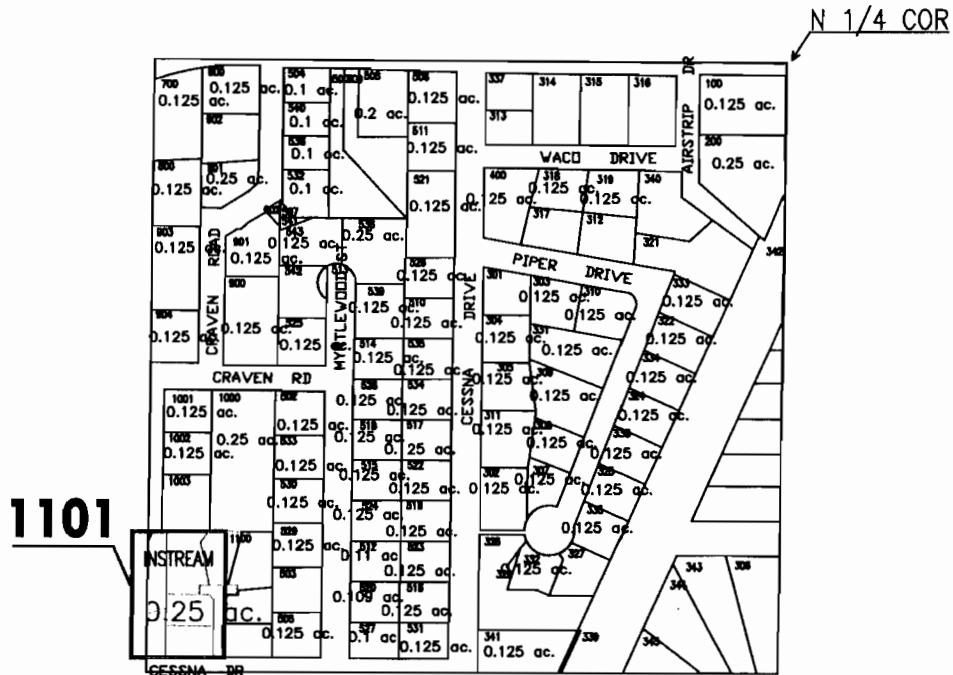

RECEIVED

MAR 24 2008

**WATER RESOURCES DEPT
SALEM, OREGON**

- # ac. PARCELS W/ WATER RIGHTS
- # ac. 'INSTREAM' LAND PARCELS



APPLICATION FOR 1 YR INSTREAM LEASE
NAME: RMG DEVELOPMENT, INC

TAXLOT #: 1101

0.25 ACRES INSTREAM

DATE: 03-11-08

FILE NO: E:\TRANSFER\INSTREAM\INSTRM08\1YR\RMG_181203_1101

DESCHUTES COUNTY SEC.03 T18S. R12E. W.M.

SCALE - 1" = 400'



SE 1/4 OF THE NE 1/4; NE 1/4 OF THE SE 1/4

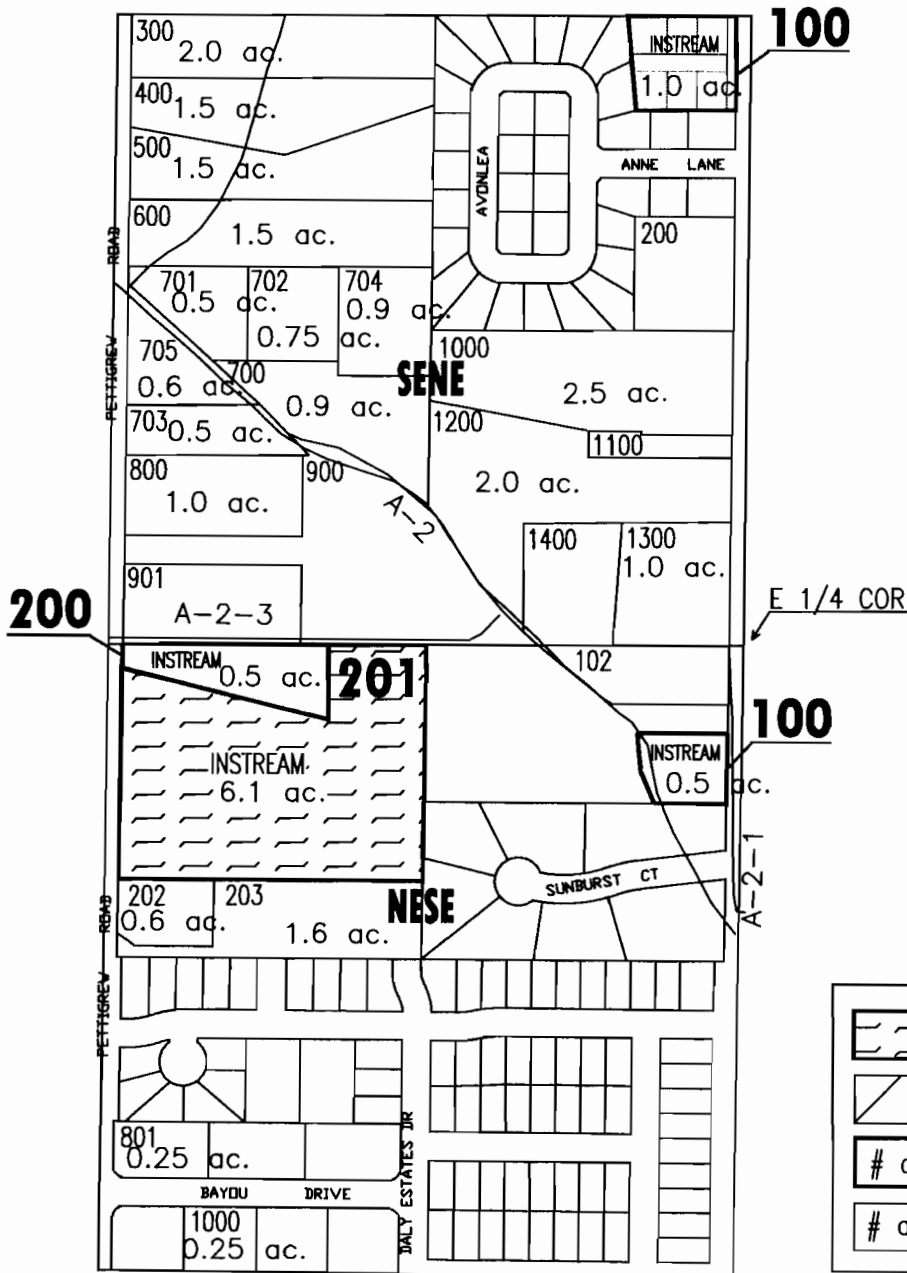

RECEIVED
MAR 24 2008
WATER RESOURCES DEPT
SALEM, OREGON

- 'INSTREAM' LANDS
- EXISTING WATER RIGHTS
- 'INSTREAM' LAND PARCELS
- PARCELS W/ WATER RIGHTS



APPLICATION FOR 1 YR INSTREAM LEASE
NAME: RMG DEVELOPMENT, INC
TAXLOT #: 100, 100, 200, 201 8.1 ACRES INSTREAM

DATE: 03-11-08

FILE NO: E:\TRANSFER\INSTREAM\INSTRM08\1YR\RMG_181203_SENE_NESE

**DESCHUTES COUNTY
SEC. 10 T18S. R12E. W.M.**

SCALE - 1" = 400'



SW 1/4 OF THE NE 1/4

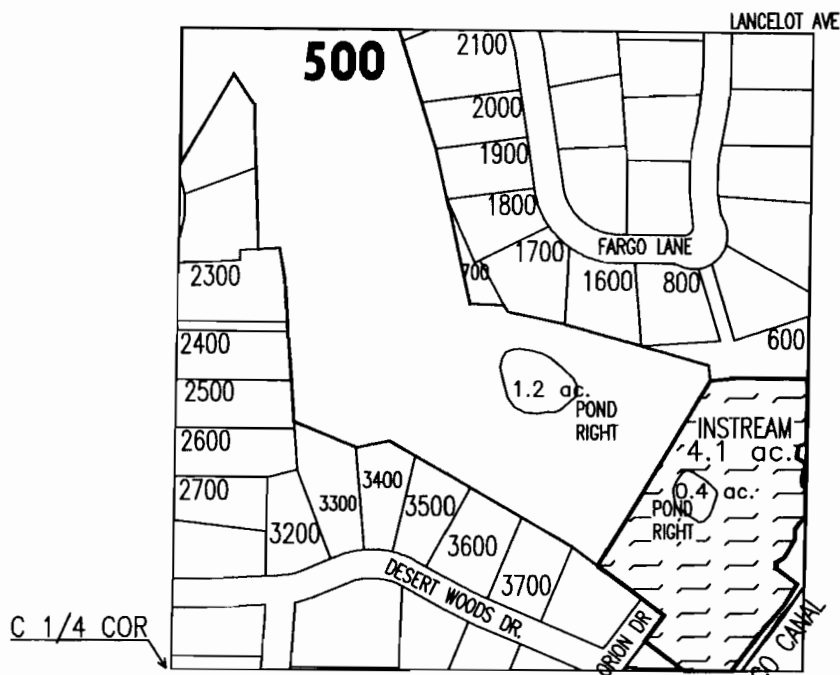

RECEIVED

MAR 24 2008

**WATER RESOURCES DEPT
SALEM, OREGON**

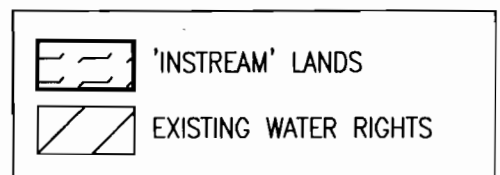

APPLICATION FOR 1 YR INSTREAM LEASE

NAME: RMG DEVELOPMENT, INC

TAXLOT #: 500

4.1 ACRES INSTREAM

DATE: 03-11-08

FILE NO: E:\TRANSFER\INSTREAM\INSTRM08\1YR\RMG_181210_500

**DESCHUTES COUNTY
SEC. 12 T18S. R13E. W.M.**

SCALE - 1" = 400'



SE 1/4 OF THE NW 1/4

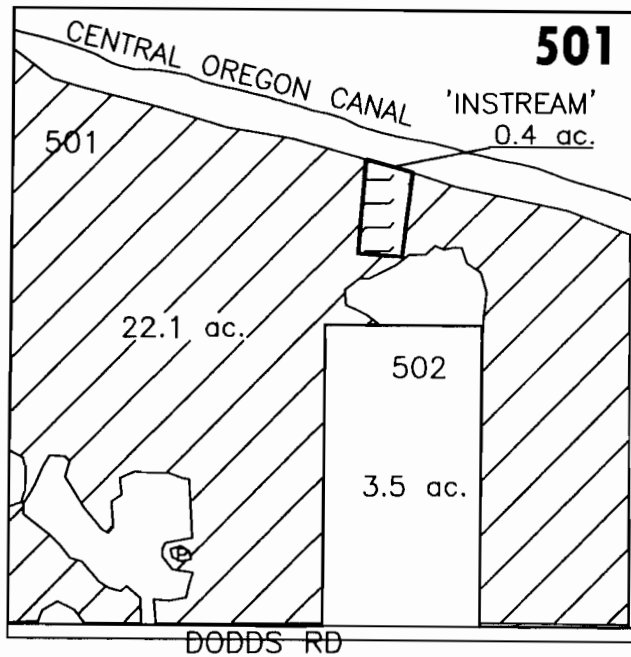

RECEIVED

MAR 24 2008

WATER RESOURCES DEPT
SALEM, OREGON

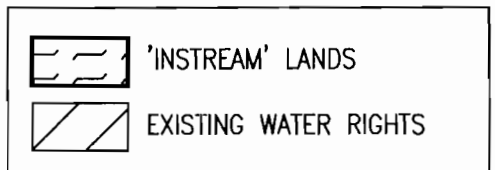

APPLICATION FOR 1YR INSTREAM LEASE
NAME: RMG DEVELOPMENT, INC

TAXLOT #: 501

0.4 ACRES INSTREAM

DATE: 03-11-08

FILE NO: E:\TRANSFER\INSTREAM\INSTRM08\1 YEAR\RMG_181312_501